

CONSULTATION SUMMARY

Patient MRN : 12510000158618
Patient Name : Mrs AMARBEN N ROHIT
Gender/Age/Dob : Female , 53 Years , 06/07/69
Patient Phone No : 7567485511
Patient Address : 54 GEETANAGAR SOC,ODHAV,
Ahmedabad,Ahmedabad,
Gujarat,IN,-382415

Consultation Date : 24/06/2023 02:16 PM
Consultant : Dr. Manish Maheshwari
(GENERAL MEDICINE)
Consultation Type : OP , NEW VISIT



CHIEF COMPLAINTS & HISTORY OF PRESENT ILLNESS

- checkup

MEDICATION ORDER

DRUG NAME

PATIENT INSTRUCTION

1) ROSUVASTATIN+FENOFIBRATE-
TABLET-10MG+160MG-ROZUCOR F

Once Daily (0 - 0 - 0 - 1) Tablet At Bed Time For 3 Months |
Qty: 90 | Start Date: Jun 24, 2023 | End Date: Sep 21, 2023

2) CHOLECALCIFEROL-CAPSULE-
60000IU-CFRAL

Once a week For 2 Months | Qty: 9 | Start Date: Jun 24,
2023 | End Date: Aug 23, 2023

VITALS

Blood Pressure: 108/64 mmHg

Heart Rate: 70 bpm

Temperature: 98.6 F

Respiratory Rate: 21 /min

Conscious level: Alert

MEWS Score: 1

SPO2 : 99 % , Room air

Height: 150 cm

Weight: 63.7 kg

BMI: 28.31 kg/m²

BSA: 1.63 m²

Fall Score: Low

Pain Score: 0

ADVICE

- diabetic diet

PROCEDURE HISTORY

- No known surgical history

PAST MEDICAL HISTORY

- No significant past medical history

ALLERGY

- No known allergies



FAMILY HISTORY

- No significant family history

SOCIAL HISTORY

- No significant social history

CONSULTANT DETAILS

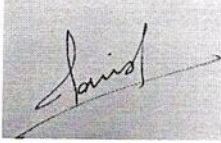

Dr. Manish Maheshwari , CONSULTANT , GENERAL MEDICINE

Printed By: Dr. Manish Maheshwari | Printed On: 24.06.2023 14:20

ID: 12510000156818
 Name: AWARBEN, ROHIT
 Age: 53 Years
 Gender: Female
 Date: 24-06-2023 09:44:14
 Vent. Rate: 58 bpm
 PR Interval: 150 ms
 QRS Duration: 88 ms
 QT/QTc Interval: 432/429 ms
 P/QRS/T Axes: -23/75/56 deg
 QTc: Hodges
 Sinus rhythm
 Anterior ST-T abnormality may be due to myocardial ischemia
 Abnormal ECG
 Unconfirmed Diagnosis



PROVISIONAL

MRS AMARBEN N ROHIT (12510000158618)



INTRACARDIAC MASS : NO TUMOUR, THROMBUS OR VEGETATION SEEN

A rectangular box containing a handwritten signature in black ink, which appears to read 'Dr. Koradiya'.

DR. KORADIYA NIRAJKUMAR HARILAL
M.B.D. CARDIO NON-INVASIVE CARDIOLOGIST

DR. MANIK CHOPRA
M.D., D.M. (CARDIOLOGY): FELLOWSHIP IN
STRUCTURAL HEART DISEASE
INTERVENTIONS, INTERVENTIONAL
CARDIOLOGIST; CLINICAL LEAD -
STRUCTURAL HEART DISEASE
INTERVENTIONS (TAVR)

24/06/2023 10:30 AM

PREPARED BY	: DUTT SNEHAL NARENDRA BHAI (353788)	PREPARED ON	: 24/06/2023 10:31 AM
GENERATED BY	: DUTT SNEHAL NARENDRA BHAI (353788)	GENERATED ON	: 24/06/2023 10:31 AM



Patient Name	AMARBEN N ROHIT	Requested By	
MRN	12510000158618	Procedure Date Time	24-06-2023 09:24:25
Age/Sex	53Y 11M/Female	Hospital	NH-AHMEDABAD

CHEST RADIOGRAPH (PA VIEW)

- Prominent bronchovascular markings are noted in both lung fields.
- Tiny fibro-calcified opacities are noted in both upper zones.
- The cardiac size is within normal limit.
- The costophrenic angles are clear. No evidence of pleural effusion or pneumothorax.
- Metallic plate with screw fixation is noted at right clavicle.
- Both the diaphragmatic domes appear normal.

V.Soni

Dr. Viral Soni
M.D. (Radio Diagnosis)

* This is a digitally signed valid document. Reported Date/Time: 24-06-2023 10:28:36



ADULT TRANS-THORACIC ECHO REPORT

PATIENT NAME : Mrs AMARBEN N ROHIT
GENDER/AGE : Female, 53 Years
LOCATION : OPD

PATIENT MRN : 12510000158618
PROCEDURE DATE : 24/06/2023 10:30 AM
REQUESTED BY : Dr. Manish Maheshwari



PREVIOUS ECHO REPORT : NORMAL LV FUNCTION NO RWMA AT REST NORMAL LV COMPLIANCE MILD TR ; NO PAH

IMPRESSION

- FAIR LV SYSTOLIC FUNCTION
- NORMAL LV SIZE
- NO RWMA AT REST LVEF: 55%
- NO MR, NO AR
- MILD TR, MILD PAH, RVSP: 37 MMHG .
- GRADE I DIASTOLIC DYSFUNCTION

FINDINGS

CHAMBERS

LEFT ATRIUM

: NORMAL SIZED
AP DIAMETER(MM): 35

RIGHT ATRIUM
LEFT VENTRICLE

: NORMAL SIZED
: LV SYSTOLIC FUNCTION : NORMAL, DIASTOLIC DYSFUNCTION : GRADE I,
LVIDD(MM) : 43 IVSD(MM) : 10 EDV(ML) :
LVIDS(MM) : 28 LVPWD(MM) : 10 ESV(ML) :
E/A RATIO : E/E'(AVERAGE) : LVEF(%) : 55

RIGHT VENTRICLE
LVOT/RVOT
RWMA

: NORMAL SIZE AND THICKNESS WITH NORMAL FUNCTION
: NORMAL
: NO REGIONAL WALL MOTION ABNORMALITIES

VALVES
MITRAL

: NORMAL MOBILITY AND THICKNESS WITH NO CALCIFICATION. SUB VALVAR STRUCTURES ARE NORMAL

AORTIC
TRICUSPID
PULMONARY

: NORMAL MOBILITY AND THICKNESS WITH NO CALCIFICATION
: NATIVE, NOT STENOSED, REGURGITATION, MILD
: NORMAL MOBILITY AND THICKNESS WITH NO CALCIFICATION

SEPTAE

IAS
IVS

: INTACT
: INTACT

ARTERIES AND VEINS

AORTA
PA

: NORMAL, LEFT AORTIC ARCH
: NORMAL SIZE
PA PRESSURE: BORDERLINE
: NORMAL SIZE & COLLAPSIBILITY

IVC

: NORMAL PERICARDIAL THICKNESS. NO EFFUSION

PERICARDIUM



CONSULTATION SUMMARY

Patient MRN : 12510000158618
Patient Name : Mrs AMARBEN N ROHIT
Gender/Age/Dob : Female , 53 Years , 06/07/69
Patient Phone No : 7567485511
Patient Address : 54 GEETANAGAR SOC,ODHAV,
Ahmedabad,Ahmedabad,
Gujarat,IN,-382415

Consultation Date : 24/06/2023 12:48 PM
Consultant : Dr. Ankita Dubey (OBSTETRICS
& GYNAECOLOGY)
Consultation Type : OP , NEW VISIT



CHIEF COMPLAINTS & HISTORY OF PRESENT ILLNESS

- nil

PAST MEDICAL HISTORY

- No significant past medical history

PROCEDURE HISTORY

- No known surgical history

ALLERGY

- No known allergies

ADVICE

- no active gynaec treatment required at present

FAMILY HISTORY

- No significant family history

SOCIAL HISTORY

- No significant social history

CONSULTANT DETAILS

Dr. Ankita Dubey , VISITING CONSULTANT , OBSTETRICS & GYNAECOLOGY

Printed By: Dr. Ankita Dubey | Printed On: 24.06.2023 12:49

DEPARTMENT OF LABORATORY MEDICINE

Final Report

Patient Name : Mrs AMARBEN N ROHIT MRN : 12510000158618 Gender/Age : FEMALE , 53y (06/07/1969)

Collected On : 24/06/2023 08:50 AM Received On : 24/06/2023 08:51 AM Reported On : 24/06/2023 10:34 AM

Barcode : 342306240002 Specimen : Urine Consultant : Dr. Manish Maheshwari(GENERAL MEDICINE)

Sample adequacy : Satisfactory Visit No : OP-003 Patient Mobile No : 7567485511

CLINICAL PATHOLOGY

Test	Result	Unit
Urine For Sugar (Post Prandial)	Negative	-
Urine For Sugar (Fasting)	NIL	-

--End of Report--



Dr. Patel Avinash
M.D(Path)
Consultant - Pathologist

Note

- Abnormal results are highlighted.
- Results relate to the sample only.
- Kindly correlate clinically.



DEPARTMENT OF LABORATORY MEDICINE

Final Report

Patient Name : Mrs AMARBEN N ROHIT MRN : 12510000158618 Gender/Age : FEMALE , 53y (06/07/1969)

Collected On : 24/06/2023 12:15 PM Received On : 24/06/2023 12:16 PM Reported On : 24/06/2023 12:57 PM

Barcode : 312306240099 Specimen : Plasma Consultant : Dr. Manish Maheshwari(GENERAL MEDICINE)

Sample adequacy : Satisfactory Visit No : OP-003 Patient Mobile No : 7567485511

BIOCHEMISTRY

Test	Result	Unit	Biological Reference Interval
Post Prandial Blood Sugar (PPBS) (Colorimetric)	98	mg/dL	70.0-140.0

--End of Report--

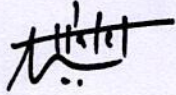

Dr. Patel Avinash
M.D(Path)
Consultant - Pathologist

Note

- Abnormal results are highlighted.
- Results relate to the sample only.
- Kindly correlate clinically.



DEPARTMENT OF LABORATORY MEDICINE

Final Report

Patient Name : Mrs AMARBEN N ROHIT MRN : 12510000158618 Gender/Age : FEMALE , 53y (06/07/1969)

Collected On : 24/06/2023 08:50 AM Received On : 24/06/2023 08:51 AM Reported On : 24/06/2023 10:33 AM

Barcode : 342306240002 Specimen : Urine Consultant : Dr. Manish Maheshwari(GENERAL MEDICINE)

Sample adequacy : Satisfactory Visit No : OP-003 Patient Mobile No : 7567485511

CLINICAL PATHOLOGY

Test	Result	Unit	Biological Reference Interval
URINE ROUTINE & MICROSCOPY			
PHYSICAL EXAMINATION			
Volume	20	ml	-
Colour	Pale Yellow	-	-
Appearance	Clear	-	-
CHEMICAL EXAMINATION			
pH(Reaction)	6.0	-	5.0-9.0
Sp. Gravity	1.030	-	1.005-1.030
Protein	Negative	-	Negative
Urine Glucose	Negative	-	Negative
Ketone Bodies	Negative	-	Negative
Bile Salts	Negative	-	Negative
Bile Pigment (Bilirubin)	Negative	-	Negative
Urobilinogen	Normal	-	-
MICROSCOPIC EXAMINATION			
Pus Cells	Occasional	/hpf	0-2
RBC	Nil	/hpf	0-3
Epithelial Cells	Ocassional	/hpf	0-5

Page 1 of 2

Narayana Multispeciality Hospital

(A unit of Narayana Hrudayalaya Limited) CIN: U85110KA2000PLC027497

Registered Office: 258/A, Bommasandra Industrial Area, Anekal Taluk, Bangalore 560099

Hospital Address: Opp. Police Station, Rakhial Cross Road, Ahmedabad, Gujarat 380023

Tel +91 079 71222 228 | Email: info.ahd@narayanahealth.org | www.narayanahealth.org



Appointments

1800-309-0309

Emergencies

787-810-0900

Patient Name : Mrs AMARBEN N ROHIT MRN : 12510000158618 Gender/Age : FEMALE , 53y (06/07/1969)

Crystals	Not Seen	-	-
Casts	Not Seen	-	-
Bacteria	Not Seen	-	-

--End of Report--



Dr. Patel Avinash
M.D(Path)
Consultant - Pathologist

Note

- Abnormal results are highlighted.
- Results relate to the sample only.
- Kindly correlate clinically.



DEPARTMENT OF LABORATORY MEDICINE

Final Report

Patient Name : Mrs AMARBEN N ROHIT MRN : 12510000158618 Gender/Age : FEMALE , 53y (06/07/1969)

Collected On : 24/06/2023 08:50 AM Received On : 24/06/2023 08:51 AM Reported On : 24/06/2023 10:34 AM

Barcode : 312306240028 Specimen : Serum Consultant : Dr. Manish Maheshwari(GENERAL MEDICINE)

Sample adequacy : Satisfactory Visit No : OP-003 Patient Mobile No : 7567485511

BIOCHEMISTRY

Test	Result	Unit	Biological Reference Interval
SERUM CREATININE			
Serum Creatinine (Two Point Rate - Creatinine Aminohydrolase)	0.67	mg/dL	0.52-1.04
eGFR (Two Point Rate - Creatinine Aminohydrolase)	92.1	mL/min/1.73m ²	>60.0
Blood Urea Nitrogen (BUN) (Endpoint /Colorimetric - Urease)	10	mg/dL	7.0-17.0
Serum Uric Acid (Colorimetric - Uricase,Peroxidase)	5.67	mg/dL	2.5-6.2
LIPID PROFILE (CHOL,TRIG,HDL,LDL,VLDL)			
Cholesterol Total (Colorimetric - Cholesterol Oxidase)	238.6 H	mg/dL	Both: Desirable: < 200 Both: Borderline High: 200-239 Both: High: > 240
Triglycerides (Colorimetric - Lip/Glycerol Kinase)	363.5 H	mg/dL	Both: Normal: < 150 Both: Borderline: 150-199 Both: High: 200-499 Both: Very High: >= 500
HDL Cholesterol (HDLC) (Colorimetric:non Hdl Precipitation Method)	31.3 L	mg/dL	Both: Low: < 40.0 Both: High: >= 60.0 Both: Normal: 40-60
Non-HDL Cholesterol	207.3	-	-
LDL Cholesterol (Enzymatic (Two Step CHE/CHO /POD))	86.30	mg/dL	Both: Optimal: < 100 Both: Near to above optimal: 100-129 Both: Borderline High: 130-159 Both: High: 160-189 Both: Very High: > 190
VLDL Cholesterol	72.7 H	mg/dL	2.0-30.0
Cholesterol /HDL Ratio	7.6 H	-	<5.0

THYROID PROFILE (T3, T4, TSH)

Page 1 of 3

Narayana Multispeciality Hospital

(A unit of Narayana Hrudayalaya Limited) CIN: U85110KA2000PLC027497

Registered Office: 258/A, Bommasandra Industrial Area, Anekal Taluk, Bangalore 560099

Hospital Address: Opp. Police Station, Rakhial Cross Road, Ahmedabad, Gujarat 380023

Tel +91 079 71222 228 | Email: info.ahd@narayanahealth.org | www.narayanahealth.org



Appointments

1800-309-0309

Emergencies

787-810-0900

Patient Name : Mrs AMARBEN N ROHIT MRN : 12510000158618 Gender/Age : FEMALE , 53y (06/07/1969)			
Tri Iodo Thyronine (T3) (Competitive Immunoassay)	1.12	ng/mL	0.97-1.69
Thyroxine (T4) (Competitive Immunoassay)	7.32	ug/dl	5.53-11.0
TSH (Thyroid Stimulating Hormone) (Enhance Chemiluminescence-Immunometric)	1.803	mIU/L	Adults : 0.4001 - 4.049 Infant (1 - 23 months) : 0.5885 - 6.880 Children (2 -12 Yrs) : 0.7291 - 4.402 Adolescents (13-21 Yrs) : 0.4557 - 4.160 Pregnant women (1st trimester) : 0.1298 - 3.120 (2nd trimester) : 0.2749 - 2.652 (3rd trimester) : 0.3127 - 2.947

LIVER FUNCTION TEST(LFT)

Bilirubin Total (Colorimetric- Dual Wavelength- Reflectance Spectrophotometry)	0.5	mg/dL	0.2-1.3
Conjugated Bilirubin (Direct) (Dual Wavelength - Reflectance Spectrophotometry)	0.0	mg/dL	Adult: 0.0-0.3 Neonate: 0.0-0.6
Unconjugated Bilirubin (Indirect) (Dual Wavelength - Reflectance Spectrophotometry)	0.2	mg/dL	Adult: 0.0-1.1 Neonate: 0.6-10.5
Total Protein (Colorimetric - Biuret Method)	8.1	gm/dL	6.3-8.2
Serum Albumin (Colorimetric - Bromo-Cresol Green)	4.8	gm/dL	3.5-5.0
Serum Globulin	3.4	gm/dL	2.0-3.5
Albumin To Globulin (A/G)Ratio	1.4	-	1.1-2.5
SGOT (AST) (Multipoint-Rate With P-5-P (pyridoxal-5-phosphate))	24	U/L	Female: 14-36
SGPT (ALT) (Multipoint-Rate With P-5-P (pyridoxal-5-phosphate))	23	U/L	<35.0
Alkaline Phosphatase (ALP) (Multipoint-Rate - P-nitro Phenyl Phosphate, AMP Buffer)	113.7	U/L	38.0-126.0
Gamma Glutamyl Transferase (GGT) (Multipoint Rate-L-glutamyl-p-nitroanilide)	21.4	U/L	Adult: 12-58 Female:12-43 Male:15-73

--End of Report--

Page 2 of 3

Narayana Multispeciality Hospital

(A unit of Narayana Hrudayalaya Limited) CIN: U85110KA2000PLC027497

Registered Office: 258/A, Bommasandra Industrial Area, Anekal Taluk, Bangalore 560099

Hospital Address: Opp. Police Station, Rakhial Cross Road, Ahmedabad, Gujarat 380023

Tel +91 079 71222 228 | Email: info.ahd@narayanahealth.org | www.narayanahealth.org



Appointments

1800-309-0309

Emergencies

787-810-0900

Patient Name : Mrs AMARBEN N ROHIT MRN : 12510000158618 Gender/Age : FEMALE , 53y (06/07/1969)

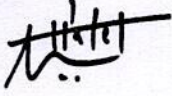

Dr. Patel Avinash
M.D(Path)
Consultant - Pathologist

Note

- Abnormal results are highlighted.
- Results relate to the sample only.
- Kindly correlate clinically.



DEPARTMENT OF LABORATORY MEDICINE

Final Report

Patient Name : Mrs AMARBEN N ROHIT MRN : 12510000158618 Gender/Age : FEMALE , 53y (06/07/1969)

Collected On : 24/06/2023 08:50 AM Received On : 24/06/2023 08:51 AM Reported On : 24/06/2023 10:34 AM

Barcode : 312306240027 Specimen : Plasma Consultant : Dr. Manish Maheshwari(GENERAL MEDICINE)

Sample adequacy : Satisfactory Visit No : OP-003 Patient Mobile No : 7567485511

BIOCHEMISTRY

Test	Result	Unit	Biological Reference Interval
Fasting Blood Sugar (FBS) (Colorimetric - Glucose Oxidase Peroxidase)	99	mg/dL	74.0-106.0

--End of Report--

Dr. Patel Avinash
M.D(Path)
Consultant - Pathologist

Note

- Abnormal results are highlighted.
- Results relate to the sample only.
- Kindly correlate clinically.



DEPARTMENT OF LABORATORY MEDICINE

Final Report

Patient Name : Mrs AMARBEN N ROHIT MRN : 12510000158618 Gender/Age : FEMALE , 53y (06/07/1969)

Collected On : 24/06/2023 08:50 AM Received On : 24/06/2023 08:51 AM Reported On : 24/06/2023 10:33 AM

Barcode : 342306240002 Specimen : Urine Consultant : Dr. Manish Maheshwari(GENERAL MEDICINE)

Sample adequacy : Satisfactory Visit No : OP-003 Patient Mobile No : 7567485511

Test	CLINICAL PATHOLOGY		
	Result	Unit	Biological Reference Interval
URINE ROUTINE & MICROSCOPY			
PHYSICAL EXAMINATION			
Volume	20	ml	-
Colour	Pale Yellow	-	-
Appearance	Clear	-	-
CHEMICAL EXAMINATION			
pH(Reaction)	6.0	-	5.0-9.0
Sp. Gravity	1.030	-	1.005-1.030
Protein	Negative	-	Negative
Urine Glucose	Negative	-	Negative
Ketone Bodies	Negative	-	Negative
Bile Salts	Negative	-	Negative
Bile Pigment (Bilirubin)	Negative	-	Negative
Urobilinogen	Normal	-	-
MICROSCOPIC EXAMINATION			
Pus Cells	Occasional	/hpf	0-2
RBC	Nil	/hpf	0-3
Epithelial Cells	Ocassional	/hpf	0-5



Patient Name : Mrs AMARBEN N ROHIT MRN : 12510000158618 Gender/Age : FEMALE , 53y (06/07/1969)

Crystals	Not Seen	-	-
Casts	Not Seen	-	-
Bacteria	Not Seen	-	-

--End of Report--



Dr. Patel Avinash
M.D(Path)
Consultant - Pathologist

Note

- Abnormal results are highlighted.
- Results relate to the sample only.
- Kindly correlate clinically.



DEPARTMENT OF LABORATORY MEDICINE

Final Report

Patient Name : Mrs AMARBEN N ROHIT MRN : 12510000158618 Gender/Age : FEMALE , 53y (06/07/1969)

Collected On : 24/06/2023 08:50 AM Received On : 24/06/2023 08:51 AM Reported On : 24/06/2023 10:34 AM

Barcode : 342306240002 Specimen : Urine Consultant : Dr. Manish Maheshwari(GENERAL MEDICINE)

Sample adequacy : Satisfactory Visit No : OP-003 Patient Mobile No : 7567485511

CLINICAL PATHOLOGY

Test	Result	Unit
Urine For Sugar (Post Prandial)	Negative	-
Urine For Sugar (Fasting)	NIL	-

--End of Report--

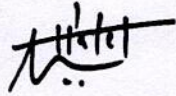

Dr. Patel Avinash
M.D(Path)
Consultant - Pathologist

Note

- Abnormal results are highlighted.
- Results relate to the sample only.
- Kindly correlate clinically.



DEPARTMENT OF LABORATORY MEDICINE

Final Report

Patient Name : Mrs AMARBEN N ROHIT MRN : 12510000158618 Gender/Age : FEMALE , 53y (06/07/1969)

Collected On : 24/06/2023 08:50 AM Received On : 24/06/2023 08:51 AM Reported On : 24/06/2023 10:34 AM

Barcode : 322306240017 Specimen : Whole Blood - ESR Consultant : Dr. Manish Maheshwari(GENERAL MEDICINE)

Sample adequacy : Satisfactory Visit No : OP-003 Patient Mobile No : 7567485511

HAEMATOLOGY

Test	Result	Unit	Biological Reference Interval
Erythrocyte Sedimentation Rate (ESR) (Westergren Method)	14	mm/hr	0.0-20.0

--End of Report--

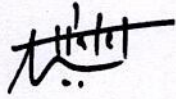

Dr. Patel Avinash
M.D(Path)
Consultant - Pathologist

Note

- Abnormal results are highlighted.
- Results relate to the sample only.
- Kindly correlate clinically.



DEPARTMENT OF LABORATORY MEDICINE

Final Report

Patient Name : Mrs AMARBEN N ROHIT MRN : 12510000158618 Gender/Age : FEMALE , 53y (06/07/1969)

Collected On : 24/06/2023 08:50 AM Received On : 24/06/2023 08:51 AM Reported On : 24/06/2023 10:32 AM

Barcode : 322306240018 Specimen : Whole Blood Consultant : Dr. Manish Maheshwari(GENERAL MEDICINE)

Sample adequacy : Satisfactory Visit No : OP-003 Patient Mobile No : 7567485511

HAEMATOLOGY

Test	Result	Unit	Biological Reference Interval
COMPLETE BLOOD COUNT (CBC)			
Haemoglobin (Hb%) (Erythrocyte Lysis And Cyanide Free Determination-spectrophotometry)	13.0	gm/dL	12.0-16.0
Red Blood Cell Count (Electrical Impedance)	5.03	million/ μ l	4.0-5.2
PCV (Packed Cell Volume) / Hematocrit (Calculated)	39.7	%	33.0-51.0
MCV (Mean Corpuscular Volume) (Derived From RBC Histogram)	79.0 L	fL	80.0-100.0
MCH (Mean Corpuscular Haemoglobin) (Calculated)	26.0	pg	26.0-34.0
MCHC (Mean Corpuscular Haemoglobin Concentration) (Calculated)	32.9	g/L	32.0-36.0
Red Cell Distribution Width (RDW) (Derived From RBC Histogram)	14.2 H	%	11.1-13.1
Platelet Count (Electrical Impedance)	308	Thousand / μ L	150.0-450.0
Total Leucocyte Count(WBC) (Electrical Impedance)	5.3	Thousand / μ L	4.5-11.0
DIFFERENTIAL COUNT (DC)			
Neutrophils	37.9	%	35.0-66.0
Lymphocytes	48.6 H	%	24.0-44.0
Monocytes	8.6 H	%	3.0-6.0
Eosinophils	4.0 H	%	0.0-3.0



Patient Name : Mrs AMARBEN N ROHIT MRN : 12510000158618 Gender/Age : FEMALE , 53y (06/07/1969)

Basophils	0.9	%	0.0-1.0
Absolute Neutrophil Count	2.01	10 ³ cells/cumm	1.8-8.0
Absolute Lymphocyte Count	2.58	10 ³ cells/cumm	1.0-4.8
Absolute Monocyte Count	0.46	10 ³ cells/cumm	0.2-0.8
Absolute Eosinophil Count	0.22	10 ³ cells/cumm	0.03-0.35
Absolute Basophil Count	0.05	10 ³ cells/cumm	0.0-0.3

As per the recommendation of International Council for Standardization in Hematology, the differential counts are additionally being reported as absolute numbers.

BLOOD GROUP & RH TYPING

Blood Group	O	-	-
RH Typing	Positive	-	-

--End of Report--

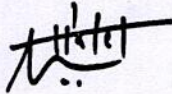

Dr. Patel Avinash
M.D(Path)
Consultant - Pathologist

Note

- Abnormal results are highlighted.
- Results relate to the sample only.
- Kindly correlate clinically.



DEPARTMENT OF LABORATORY MEDICINE

Final Report

Patient Name : Mrs AMARBEN N ROHIT MRN : 12510000158618 Gender/Age : FEMALE , 53y (06/07/1969)

Collected On : 24/06/2023 08:50 AM Received On : 24/06/2023 08:51 AM Reported On : 24/06/2023 10:34 AM

Barcode : 312306240029 Specimen : Whole Blood Consultant : Dr. Manish Maheshwari(GENERAL MEDICINE)

Sample adequacy : Satisfactory Visit No : OP-003 Patient Mobile No : 7567485511

BIOCHEMISTRY

Test	Result	Unit	Biological Reference Interval
HBA1C			
HbA1c (Enzymatic Method)	6.14 H	%	Non Diabetic : < 5.7 Pre Diabetic: 5.7-6.4 Diabetic: => 6.5
Estimated Average Glucose (Enzymatic Method)	129.52	-	-

Interpretation:

- HbA1C above 6.5% can be used to diagnose diabetes provided the patient has symptoms. If the patient does not have symptoms with HbA1C>6.5%, repeat measurement on further sample. If the repeat test result is <6.5%, consider as diabetes high risk and repeat measurement after 6 months.
- HbA1C measurement is not appropriate in diagnosing diabetes in children, suspicion of type 1 diabetes, symptoms of diabetes for less than 2 months, pregnancy, hemoglobinopathies, medications that may result sudden increase in glucose, anemia, renal failure, HIV infection, malignancies, severe chronic hepatic, and renal disease.
- Any sample with >15% should be suspected of having a haemoglobin variant.

--End of Report--

Dr. Patel Avinash
M.D(Path)
Consultant - Pathologist

Note

- Abnormal results are highlighted.
- Results relate to the sample only.
- Kindly correlate clinically.



MC-4217



Patient Name	AMARBEN N ROHIT	Requested By	Dr. Manish Maheshwari
MRN	12510000158618	Procedure DateTime	24-06-2023 11:13:21
Age/Sex	53Y 11M / Female	Hospital	NH-AHMEDABAD

USG OF BOTH BREASTS

- Prominent glandular parenchyma is seen in bilateral breast parenchyma.
- Operative scar is seen at outer aspect of right breast (H/ O- lumpectomy).
- No evidence of any focal lesion is seen. No e/o any architectural distortion is seen.
- Nipple- areola complex appear normal.
- Overlying skin and underlying chest wall muscles appear normal.
- No evidence of significant axillary lymphadenopathy is seen.

IMPRESSION

- **No significant sonological abnormality is detected.**

V. Soni

Dr. Viral Soni
M.D. (Radio Diagnosis)

This is a digitally signed valid document. Reported Date/Time: 24-06-2023 11:16:57

Patient Name	AMARBEN N ROHIT	Requested By	Dr. Manish Maheshwari
MRN	12510000158618	Procedure DateTime	24-06-2023 11:13:16
Age/Sex	53Y 11M / Female	Hospital	NH-AHMEDABAD

U.S.G OF ABDOMEN WITH PELVIS:

LIVER: Appears normal in size and normal echopattern. No dilated IHBR is seen. PV and CBD at porta appear normal.

Simple cyst of size 20 x 16 mm is seen in left lobe.

GALL BLADDER: Distended and normal. No stone or cholecystitis is seen. Wall thickness is normal.

PANCREAS: Visualized head and proximal body of pancreas appears normal.

SPLEEN: Appears normal in size and echotexture. No focal lesion is seen.

BOTH KIDNEYS: Normal in size and echotexture.

No evidence of stone or hydronephrosis is seen in either kidney.

Cortical thickness appears normal on either side.

Corticomedullary differentiation is maintained in either kidney.

U.BLADDER: Distended and appears normal. No stone or mass is seen.

UTERUS: Is not seen (Post operative status). No adnexal mass is seen on either side.

No undue dilatation or thickening is noted in visualized bowel loops.

No e/o free fluid is seen in peritoneal cavity.

No significantly enlarged node is seen in mesentery or pre & paraaortic region.

COMMENTS:

- Simple hepatic cyst.
- No other significant abnormality detected

V.Soni

Dr. Viral Soni
M.D. (Radio Diagnosis)

This is a digitally signed valid document. Reported Date/Time: 24-06-2023 11:16:33



NARAYANA MULTISPECIALTY HOSPITAL
 Ahmedabad
 Narayana Group of Institutions
 Narayana Group of Institutions
 Narayana Group of Institutions

1130



R

ITP
 ITP
 ITP

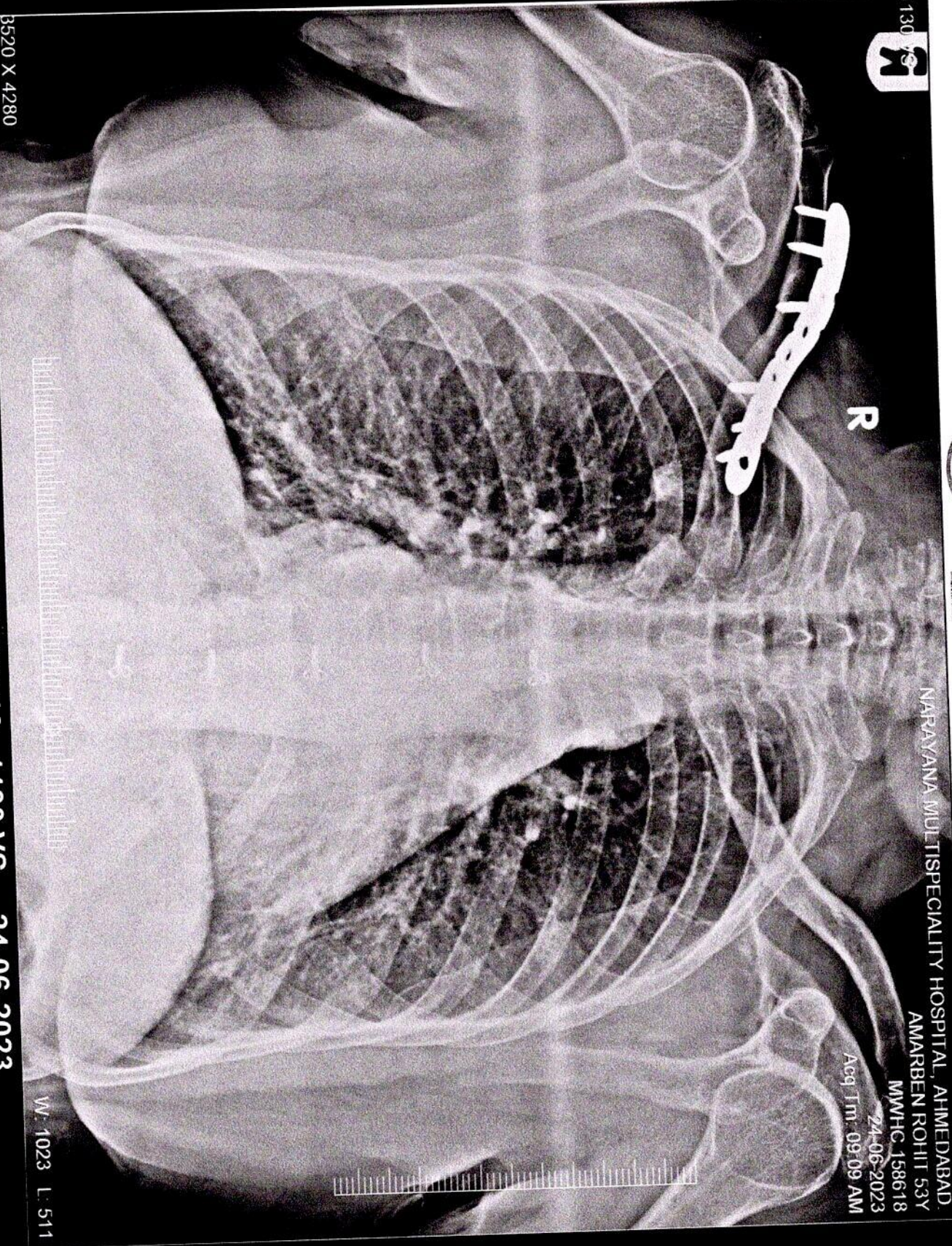

NARAYANA MULTISPECIALTY HOSPITAL, AHMEDABAD.
 AMARBEN ROHIT 53Y
 MWHC 158618

24-06-2023
 Acq Tm: 09:09 AM

W-1023 L-511

3520 X 4280

AMARBEN ROHIT 53Y MWHC 158618 1130 VS 24-06-2023
 NARAYANA MULTISPECIALTY HOSPITAL, AHMEDABAD.