

CONCLUSION OF HEALTH CHECKUP

ECU Number : 7854
Age : 28
Weight : 68
Date : 23/12/2023

MR Number : 21042235
Sex : Female
Idea: Weight : 53

Patient Name: NAMRATA RANI
Height : 151
BMI : 29.82

- Hypothyroidism, Fatty Liver
continue Thyronorm 100 mcg
1-0-0
x 120 days
Repeat TSH, after 120 days.
- Fatty Liver - Fibroscan.
- continue life style modification.

Dr. Manish Mittal

Dr. Manish Mittal

Internal Medicine

Note : General Physical Examination & routine Investigations included in the Health Checkup have certain limitations and may not be able to detect all the latent and asymptomatic diseases.



BHAILAL AMIN GENERAL HOSPITAL

ESTD. 1964



ECU Number : 7854 MR Number : 21042235 Patient Name: NAMRATA RANI
Age : 28 Sex : Female Height : 151
Weight : 68 Ideal Weight : 53 BMI : 29.82
Date : 23/12/2023

Past H/O : K/C/O HYPOTHYROIDISM SINCE 8 YEARS.
T. THYRONORM 100MCG 1-0-0

Present H/O : NO MEDICAL COMPLAINTS AT PRESENT.

Family H/O : FATHER : DM

Habits : NO
Gen.Exam. : G.C. GOOD
B.P : 110/70 mm Hg
Pulse : 84/MIN REG.
Others : SPO2 98 %
C.V.S : NAD
R.S. : NAD
Abdomen : NP
Spleen : NP
Skin : NAD
C.N.S : NAD
Advice :



ECU Number : 7854

Age : 28

Weight : 68

Date : 23/12/2023

MR Number : 21042235

Sex : Female

Ideal Weight : 53

Patient Name : NAMRATA RANI

Height : 151

BMI : 29.82

Ophthalmic Check Up :

Right

Left

Ext Exam

NORMAL

Vision Without Glasses

-

-

Vision With Glasses

6/6 N.5

6/6 N.5

Final Correction

SAME AS OWN

ndus

NORMAL

Colour Vision

NORMAL

Advice

NIL

Orthopaedic Check Up :

Ortho Consultation

Ortho Advice

ENT Check Up :

Ear

Nose

Throat

Hearing Test

ENT Advice

General Surgery Check Up :

eneral Surgery

Abdominal Lump

Hernia

External Genitals

PVR

Proctoscopy

Any Other

Surgical Advice





BHAILAL AMIN GENERAL HOSPITAL

ESTD. 1964



ECU Number : 7854

MR Number : 21042235

Patient Name : NAMRATA RANI

Age : 28

Sex : Female

Height : 151

Weight : 68

Ideal Weight : 53

BMI : 29.82

Date : 23/12/2023

Gynaec Check Up :

OBSTETRIC HISTORY G1 P1 - FT LSCS : MALE - L AND W 1-1/2 YRS AGO.

MENSTRUAL HISTORY -

PRESENT MENSTRUAL CYCLE LMP : 05/12/23

PAST MENSTRUAL CYCLE REGULAR CYCLE

CHIEF COMPLAINTS -

LSCS SCAR

PS NORMAL

PV MP SIZE Fx CLEAR

BREAST EXAMINATION RIGHT NORMAL

BREAST EXAMINATION LEFT NORMAL

PAPSMEAR TAKEN

BMD

MAMMOGRAPHY

ADVICE





Patient Name : Mrs. NAMRATA RANI Type : OPD
 Gender / Age : Female / 30 Years 5 Months 5 Days Request No. : 183926
 MR No / Bill No. : 21042235 / 242061031 Request Date : 23/12/2023 08:29 AM
 Consultant : Dr. BAGH Doctor Collection Date : 23/12/2023 08:55 AM
 Location : OPD Approval Date : 23/12/2023 05:40 PM

Pap Smear

Test	Result	Units	Biological Ref. Range
------	--------	-------	-----------------------

Pap Smear

Pap Smear Screening Report / Cervico-Vaginal Cytology...

Cyto No : P/2428/23
 Received at 1:36 pm.

Clinical Details : No complain
 P/V findings : Cx.- Erosion / Vg. -NAD.
 LMP : 05/12/2023

TBS Report / Impression :

- * Satisfactory for evaluation; transformation zone components identified.
- * Mild inflammatory cellularity (Neutrophils rich).
- * No epithelial cell abnormality favouring squamous intraepithelial lesion or frank malignancy (NILM).

Site / Method :

The material received in LBC container, cytosmear was stained by rapid pap method and reported with due consideration to The Bethesda system (Modified 2014)

--- End of Report ---

Dr. Ameer Soni
 MD (Path)



Patient Name : Mrs. NAMRATA RANI
Gender / Age : Female / 30 Years 5 Months 5 Days
MR No / Bill No. : 21042235 / 242061031
Consultant : Dr. BAGH Doctor
Location : OPD

Type : OPD
Request No. : 183926
Request Date : 23/12/2023 08:29 AM
Collection Date : 23/12/2023 08:55 AM
Approval Date : 23/12/2023 02:17 PM

CBC + ESR

Test	Result	Units	Biological Ref. Range
Haemoglobin.			
Haemoglobin	12.3	gm/dL	12 - 15
Red Blood Cell Count (T-RBC)	4.40	mill/cmm	3.8 - 4.8
Hematocrit (HCT)	39.1	%	36 - 46
Mean Corpuscular Volume (MCV)	88.9	fl	83 - 101
Mean Corpuscular Haemoglobin (MCH)	28.0	pg	27 - 32
MCH Concentration (MCHC)	31.5	%	31.5 - 34.5
Red Cell Distribution Width (RDW-CV)	13.0	%	11.6 - 14
Red Cell Distribution Width (RDW-SD)	42.6	fl	39 - 46
Total Leucocyte Count (TLC)			
Total Leucocyte Count (TLC)	8.65	thou/cmm	4 - 10
Differential Leucocyte Count			
Polymorphs	54	%	40 - 80
Lymphocytes	40	%	20 - 40
Eosinophils	01	%	1 - 6
Monocytes	05	%	2 - 10
Basophils	00	%	0 - 2
Polymorphs (Abs. Value)	4.72	thou/cmm	2 - 7
Lymphocytes (Abs. Value)	3.54	thou/cmm	1 - 3
Eosinophils (Abs. Value)	0.05	thou/cmm	0.2 - 0.5
Monocytes (Abs. Value)	0.32	thou/cmm	0.2 - 1
Basophils (Abs. Value)	0.02	thou/cmm	0.02 - 0.1
Immature Granulocytes	0.5	%	1 - 3 : Borderline > 3 : Significant
Platelet Count			
Platelet Count	203	thou/cmm	150 - 410
Remarks	This is counter generated CBC Report, smear review is not done		
ESR	26	mm/1 hr	0 - 12

Test Results are dependent on a number of variables & technical limitations. Hence, it is advised to correlate with clinical findings and other related investigations before any firm opinion is made. Recheck / retest may be requested.



Patient Name	: Mrs. NAMRATA RANI	Type	: OPD
Gender / Age	: Female / 30 Years 5 Months 5 Days	Request No.	: 183926
MR No / Bill No.	: 21042235 / 242061031	Request Date	: 23/12/2023 08:29 AM
Consultant	: Dr. BAGH Doctor	Collection Date	: 23/12/2023 08:55 AM
Location	: OPD	Approval Date	: 23/12/2023 02:17 PM

CBC + ESR

Immature Granulocyte (IG) count is a useful early marker of infection or inflammation, even when other markers are normal. It is an early and rapid discrimination of bacterial from viral infections. It is also increased in patients on steroid therapy / chemotherapy or haematological malignancy. High IG is always pathological; except in pregnancy and neonates of < 7 days.

Method : HB by Non-Cyanide Hemoglobin analysis method. HCT by RBC pulse height detection method. RBC, TLC & PLC are by Particle Count by Electrical Impedance in Cell Counter by Fluorescent flow cytometry using a semi-conductor laser and hydrodynamic focusing in dedicated channels. Optical Platelets by Fluorescent + Laser Technology. MCV, MCH, MCHC, RDW (CV & SD) are calculated parameter. DLC by Flowcytometry method using semi-conductor Laser+Smear verification.

ESR on ESL-30, comparable to Westergrens method and in accordance to ICSH reference method.

--- End of Report ---

Dr. Ameer Soni
MD (Path)



Patient Name : Mrs. NAMRATA RANI
 Gender / Age : Female / 30 Years 5 Months 5 Days
 MR No / Bill No. : 21042235 / 242061031
 Consultant : Dr. BAGH Doctor
 Location : OPD

Type : OPD
 Request No. : 183926
 Request Date : 23/12/2023 08:29 AM
 Collection Date : 23/12/2023 08:55 AM
 Approval Date : 23/12/2023 02:49 PM

Haematology

Test	Result	Units	Biological Ref. Range
Blood Group			
ABO system	B		
Rh system.	Positive		

By Gel Technology / Tube Agglutination Method

Note :

- This blood group has been done with new sensitive Gel Technology using both Forward and Reverse Grouping Card with Autocon.
- This method check's group both on Red blood cells and in Serum for "ABO" group.

— End of Report —

Dr. Ameer Soni
MD (Path)



Patient Name : Mrs. NAMRATA RANI
 Gender / Age : Female / 30 Years 5 Months 5 Days
 MR No / Bill No. : 21042235 / 242061031
 Consultant : Dr. BAGH Doctor
 Location : OPD

Type : OPD
 Request No. : 183926
 Request Date : 23/12/2023 08:29 AM
 Collection Date : 23/12/2023 08:55 AM
 Approval Date : 23/12/2023 11:59 AM

Fasting Plasma Glucose

Test	Result	Units	Biological Ref. Range
Fasting Plasma Glucose			
Fasting Plasma Glucose	91	mg/dL	70 - 110
Post Prandial 2 Hr. Plasma Glucose	104	mg/dL	70 - 140

By Hexokinase method on EXL Dade Dimension

--- End of Report ---

Dr. Rakesh Vaidya
 MD (Path). DCP.



Patient Name : Mrs. NAMRATA RANI Type : OPD
 Gender / Age : Female / 30 Years 5 Months 5 Days Request No. : 183926
 MR No / Bill No. : 21042235 / 242061031 Request Date : 23/12/2023 08:29 AM
 Consultant : Dr. BAGH Doctor Collection Date : 23/12/2023 08:55 AM
 Location : OPD Approval Date : 23/12/2023 11:58 AM

Complete Lipid Profile

Test	Result	Units	Biological Ref. Range
Complete Lipid Profile			
Appearance	Clear		
Triglycerides	80	mg/dL	1 - 150
<i>(Done by Lipase /Glycerol kinase on Vitros 5600)</i>			
<i>< 150 Normal</i>			
<i>150-199 Borderline High</i>			
<i>200-499 High</i>			
<i>> 499 Very High)</i>			
Total Cholesterol	173	mg/dL	1 - 200
<i>(Done by Colorimetric - Cholesterol Oxidase, esterase, peroxidase on Vitros 5600.</i>			
<i><200 mg/dL - Desirable</i>			
<i>200-239 mg/dL - Borderline High</i>			
<i>> 239 mg/dL - High)</i>			
HDL Cholesterol	44	mg/dL	40 - 60
<i>(Done by Colorimetric: non HDL precipitation method PTA/MgCl2 on Vitros 5600</i>			
<i>< 40 Low</i>			
<i>> 60 High)</i>			
Non HDL Cholesterol (calculated)	129	mg/dL	1 - 130
<i>(Non- HDL Cholesterol</i>			
<i>< 130 Desirable</i>			
<i>139-159 Borderline High</i>			
<i>160-189 High</i>			
<i>> 191 Very High)</i>			
LDL Cholesterol	110	mg/dL	1 - 100
<i>(Done by Enzymatic (Two Step CHE/CHO/POD) on Vitros 5600</i>			
<i>< 100 Optimal</i>			
<i>100-129 Near / above optimal</i>			
<i>130-159 Borderline High</i>			
<i>160-189 High</i>			
<i>> 189 Very High)</i>			
VLDL Cholesterol (calculated)	16	mg/dL	12 - 30
LDL Ch. / HDL Ch. Ratio	2.5		2.1 - 3.5
T. Ch./HDL Ch. Ratio	3.93		3.5 - 5
<i>(Recent NECP / ATP III Guidelines / Classification (mg/dl) :)</i>			

--- End of Report ---

Dr. Rakesh Vaidya
MD (Path). DCP.



Patient Name : Mrs. NAMRATA RANI
 Gender / Age : Female / 30 Years 5 Months 5 Days
 MR No / Bill No. : 21042235 / 242061031
 Consultant : Dr. BAGH Doctor
 Location : OPD

Type : OPD
 Request No. : 183926
 Request Date : 23/12/2023 08:29 AM
 Collection Date : 23/12/2023 08:55 AM
 Approval Date : 23/12/2023 12:11 PM

Liver Function Test (LFT)

Test	Result	Units	Biological Ref. Range
Bilirubin			
Bilirubin - Total	0.37	mg/dL	0 - 1
Bilirubin - Direct	0.11	mg/dL	0 - 0.3
Bilirubin - Indirect	0.26	mg/dL	0 - 0.7
<i>(Done by Dual Wavelength - Reflectance Spectrophotometry on Vitros 5600)</i>			
Aspartate Aminotransferase (SGOT/AST)	41	U/L	13 - 35
<i>(Done by Multipoint Rate Colorimetric with P-5-P on Vitros 5600)</i>			
Alanine Aminotransferase (SGPT/ALT)	54	U/L	14 - 59
<i>(Done by Multipoint-Rate/Colorimetric with P-5-P (pyridoxa-5-phosphate) on Vitros 5600)</i>			
Alkaline Phosphatase	94	U/L	42 - 98
<i>(Done by Multipoint-Rate - p-nitrophenyl Phosphate, AMP buffer on Vitros 5600)</i>			
Gamma Glutamyl Transferase (GGT)	47	U/L	5 - 55
<i>(Done by Multipoint Rate - L-γ³-glutamyl-p-nitroanilide on Vitros 5600)</i>			
Total Protein			
Total Proteins	7.33	gm/dL	6.4 - 8.2
Albumin	3.65	gm/dL	3.4 - 5
Globulin	3.68	gm/dL	3 - 3.2
A : G Ratio	0.99		1.1 - 1.6
<i>(Done by Biuret endpoint and Bromocresol green method on vitros 5600.)</i>			

— End of Report —

Dr. Rakesh Vaidya
 MD (Path). DCP.



Patient Name : Mrs. NAMRATA RANI
 Gender / Age : Female / 30 Years 5 Months 5 Days
 MR No / Bill No. : 21042235 / 242061031
 Consultant : Dr. BAGH Doctor
 Location : OPD

Type : OPD
 Request No. : 183926
 Request Date : 23/12/2023 08:29 AM
 Collection Date : 23/12/2023 08:55 AM
 Approval Date : 23/12/2023 12:11 PM

Renal Function Test (RFT)

Test	Result	Units	Biological Ref. Range
Urea <i>(Done by Endpoint/Colorimetric - Urease on Vitros 5600)</i>	22	mg/dL	10 - 45
BUN	10.28	mg/dL	5 - 21
Creatinine <i>(By Modified Kinetic Jaffe Technique)</i>	0.69	mg/dL	0.6 - 1.1
Estimate Glomerular Filtration rate <i>(Ref. range : > 60 ml/min for adults between age group of 18 to 70 yrs. EGFR Calculated by IDMS Traceable MDRD Study equation. Reporting of eGFR can help facilitate early detection of CKD. By Modified Kinetic Jaffe Technique)</i>	More than 60		
Uric acid <i>(Done by Colorimetric - Uricase, Peroxidase on Vitros 5600)</i>	4.4	mg/dL	2.2 - 5.8

— End of Report —

Dr. Rakesh Vaidya
MD (Path). DCP.



Patient Name : Mrs. NAMRATA RANI
 Gender / Age : Female / 30 Years 5 Months 5 Days
 MR No / Bill No. : 21042235 / 242061031
 Consultant : Dr. BAGH Doctor
 Location : OPD

Type : OPD
 Request No. : 183926
 Request Date : 23/12/2023 08:29 AM
 Collection Date : 23/12/2023 08:55 AM
 Approval Date : 23/12/2023 02:33 PM

HbA1c (Glycosylated Hb)

Test	Result	Units	Biological Ref. Range
HbA1c (Glycosylated Hb)			
Glycosylated Heamoglobin (HbA1c)	5.2	%	
estimated Average Glucose (e AG) *	102.54	mg/dL	

(Method:

By Automated HPLC analyser on D-10 Biorad. NGSP Certified, US-FDA approved, Traceable to IFCC reference method.

* Calculated valued for past 60 days, derived from HbA1c %, based on formula recommended by the A1c - Derived Average Glucose study from ADA and EASD funded The ADAG trial.

Guidelines for Interpretation:

Indicated Glycemic control of previous 2-3 months

HbA1c%	e AG (mg/dl)	Glycemic control
> 8	> 183	Action suggested...High risk of developing long-term complications. Action suggested, depends on individual patient circumstances
7 - 8	154 - 183	Good
< 7	< 154	Goal...Some danger of hypoglycemic reaction in type I Diabetics. Some Glucose intolerant individuals and Sub-Clinical diabetics may demonstrate (elevated) HbA1c in this area.
6 - 7	126 - 154	Near Normal
< 6	< 126	Nondiabetic level)

— End of Report —

Dr. Rakesh Vaidya
MD (Path). DCP.



Patient Name : Mrs. NAMRATA RANI
 Gender / Age : Female / 30 Years 5 Months 5 Days
 MR No / Bill No. : 21042235 / 242061031
 Consultant : Dr. BAGH Doctor
 Location : OPD

Type : OPD
 Request No. : 183926
 Request Date : 23/12/2023 08:29 AM
 Collection Date : 23/12/2023 08:55 AM
 Approval Date : 23/12/2023 11:59 AM

Thyroid Hormone Study

Test	Result	Units	Biological Ref. Range
Triiodothyronine (T3)	1.08	ng/ml	
<i>(Done by CLIA based method on automated immunoassay Vitros 5600.)</i>			
<i>Reference interval (ng/ml)</i>			
1 - 3 days	: 0.1 - 7.4		
1-11 months	: 0.1 - 2.45		
1-5 years	: 0.1 - 2.7		
6-10 years	: 0.9 - 2.4		
11-15 years	: 0.8 - 2.1		
16-20 years	: 0.8 - 2.1		
Adults (20 - 50 years)	: 0.7 - 2.0		
Adults (> 50 years)	: 0.4 - 1.8		
Pregnancy (in last 5 months)	: 1.2 - 2.5		
<i>(Reference : Tietz - Clinical guide to laboratory test, 4th edition)</i>			
Thyroxine (T4)	10.43	mcg/dL	
<i>(Done by CLIA based method on automated immunoassay Vitros 5600.)</i>			
<i>Reference interval (mcg/dL)</i>			
1 - 3 days	: 11.8 - 22.6		
1 - 2 weeks	: 9.8 - 16.6		
1 - 4 months	: 7.2 - 14.4		
4 - 12 months	: 7.8 - 16.5		
1-5 years	: 7.3 - 15.0		
5 - 10 years	: 6.4 - 13.3		
10 - 20 years	: 5.6 - 11.7		
Adults / male	: 4.6 - 10.5		
Adults / female	: 5.5 - 11.0		
Adults (> 60 years)	: 5.0 - 10.7		
<i>(Reference : Tietz - Clinical guide to laboratory test, 4th edition)</i>			
Thyroid Stimulating Hormone (US-TSH)	1.97	microlU/ml	
<i>(Done by CLIA based method on automated immunoassay Vitros 5600.)</i>			
<i>Reference interval (microlU/ml)</i>			
Infants (1-4 days)	: 1.0 - 39		
2-20 weeks	: 1.7 - 9.1		
5 months - 20 years	: 0.7 - 6.4		
Adults (21 - 54 years)	: 0.4 - 4.2		
Adults (> 55 years)	: 0.5 - 8.9		
<i>Pregnancy :</i>			
1st trimester	: 0.3 - 4.5		
2nd trimester	: 0.5 - 4.6		
3rd trimester	: 0.8 - 5.2		
<i>(Reference : Tietz - Clinical guide to laboratory test, 4th edition)</i>			

— End of Report —

Dr. Rakesh Vaidya
MD (Path). DCP.



Patient Name : Mrs. NAMRATA RANI Type : OPD
 Gender / Age : Female / 30 Years 5 Months 5 Days Request No. : 183926
 MR No / Bill No. : 21042235 / 242061031 Request Date : 23/12/2023 08:29 AM
 Consultant : Dr. BAGH Doctor Collection Date : 23/12/2023 08:55 AM
 Location : OPD Approval Date : 23/12/2023 12:33 PM

Urine routine analysis (Auto)

Test	Result	Units	Biological Ref. Range
Physical Examination			
Quantity	30	mL	
Colour	Pale Yellow		
Appearance	Turbid (Slight)		
Chemical Examination (By Reagent strip method)			
pH	5.5		
Specific Gravity	1.026		
Protein	Negative	gm/dL	0 - 5
Glucose	Negative	mg/dL	0 - 5
Ketones	Negative		0 - 5
Bilirubin	Negative		Negative
Urobilinogen	Negative		Negative (upto 1)
Blood	Negative		Negative
Leucocytes	Negative		Negative
Nitrite	Negative		Negative
Microscopic Examination (by Microscopy after Centrifugation at 2000 rpm for 10 min or on fully automated Sysmex urine sedimentation analyzer UF4000)			
Red Blood Cells	0 - 1	/hpf	0 - 2
Leucocytes	1 - 5	/hpf	0 - 5
Epithelial Cells	10 - 20	/hpf	0 - 5
Casts	Nil	/lpf	Nil
Crystals	Nil	/hpf	Nil
Mucus	Absent	/hpf	Absent
Organism	Absent		

— End of Report —

Dr. Ameer Soni
MD (Path)



Patient Name	: Mrs. NAMRATA RANI	Type	: OPD
Gender / Age	: Female / 30 Years 5 Months 5 Days	Request No.	: 183926
MR No / Bill No.	: 21042235 / 242061031	Request Date	: 23/12/2023 08:29 AM
Consultant	: Dr. BAGH Doctor	Collection Date	: 23/12/2023 08:55 AM
Location	: OPD	Approval Date	: 23/12/2023 02:48 PM

Stool Routine

<u>Test</u>	<u>Result</u>	<u>Units</u>	<u>Biological Ref. Range</u>
Physical Examination (Stool)			
Colour	Brown		
Consistency	Semi Solid		
Mucus.	Absent		
Blood.	Absent		
Chemical Examination			
Reaction	Acidic		
Occult Blood	Negative		
Microscopic Examination			
Ova	Absent		
Cyst.	Absent		
Trophozoites	Absent		
Red Blood Cells.	Absent	/hpf	
Pus Cells	Absent	/hpf	
Epithelial Cells	Absent		
Fat	Absent		

(Method : Manual + Chemical (Occult Blood by Peroxidase like activity of Haemoglobin) + Microscopy)

Test Note :

- Stool Occult Blood test needs to be tested on three consecutive samples for proper interpretation.

- For 72 hours prior to Occult Blood test, patient should not take following items: Red meat, fish, poultry, turnips, horseradish, cauliflower, spinach, broccoli, bananas, black grapes, plums etc., drugs like aspirin, NSAIDs, anticoagulants, reserpine, iodine and high dose of Vitamin C.)

— End of Report —

Dr. Ameet Soni
MD (Path)

Patient No. : 21042235 Report Date : 23/12/2023
Request No. : 190093942 23/12/2023 8.29 AM
Patient Name : **Mrs. NAMRATA RANI**
Gender / Age : Female / 30 Years 5 Months 5 Days

X-Ray Chest AP

Both lung fields are clear.
Both costophrenic sinuses appear clear.
Heart size is normal.
Hilar shadows show no obvious abnormality.
Aorta is normal.



Dr. Priyanka Patel, MD.

Consultant Radiologist



Patient No. : 21042235 Report Date : 23/12/2023
Request No. : 190093952 23/12/2023 8.29 AM
Patient Name : **Mrs. NAMRATA RANI**
Gender / Age : Female / 30 Years 5 Months 5 Days

USG : Abdomen (Excluding Pelvis) Or Upper Abdomen

Liver is normal in size and increased in echopattern. No mass lesion identified. The hepaticveins are clear and patent. PV patent. No dilated IHBR.

Gall bladder is well distended and shows no obvious abnormality. Common bile duct measures 4 mm in diameter.

Pancreas shows no obvious abnormality. Tail obscured.
Spleen is normal size and echopattern.

Both kidneys are normal in shape and position. Normal echogenicity and cortico medullary differentiation is noted. No hydronephrosis or mass lesion seen.

No ascites.

COMMENT:

- **Fatty liver.**

Kindly correlate clinically



Dr. Priyanka Patel, MD.
Consultant Radiologist



Patient No. : 21042235 Report Date : 23/12/2023
Request No. : 190093971 23/12/2023 8.29 AM
Patient Name : **Mrs. NAMRATA RANI**
Gender / Age : Female / 30 Years 5 Months 5 Days

Echo Color Doppler

MITRAL VALVE : NORMAL, NO MR, NO MS
AORTIC VALVE : NORMAL, NO AR, NO AS
TRICUSPID VALVE : NORMAL, NO TR, NO PAH
PULMONARY VALVE : NORMAL
LEFT ATRIUM : NORMAL
AORTA : NORMAL
LEFT VENTRICLE : NORMAL LV SIZE AND SYSTOLIC FUNCTION LVEF -- 65%, NO
RESTING REGIONAL WALL MOTION ABNORMALITY
RIGHT ATRIUM : NORMAL
RIGHT VENTRICLE : NORMAL
I.V.S. : INTACT
I.A.S. : INTACT
PULMONARY ARTERY : NORMAL
PERICARDIUM : NORMAL
COLOUR/DOPPLER FLOW MAPPING : NO MR // AR // TR, NO PAH

FINAL CONCLUSION:

1. NORMAL SIZED ALL CARDIAC CHAMBERS, NO LVH
2. NORMAL LV SYSTOLIC FUNCTION, LVEF -- 65%
3. NO REGIONAL WALL MOTION ABNORMALITY
4. NORMAL DIASTOLIC FUNCTION
5. NORMAL RIGHT HEART SIZE AND RV PRESSURES
6. NORMAL CARDIAC VALVES, NO MITRAL // AORTIC STENOSIS
7. NO PERICARDIAL EFFUSION, CLOT OR VEGETATION SEEN, SR+.

Dr. KILLOL KANERIA, D.M., CARD.

Age: 028Y Gender: Female Ref. phys: Unconfirmed report

HR: 75 bpm
 F axis: 0°
 QRS axis: 44°
 T axis: 0°
 PR: 143 ms
 QRS: 70 ms
 QT: 400 ms
 QTcB: 446 ms

Pacemaker: Unknown

with L lead reversal

Remark:

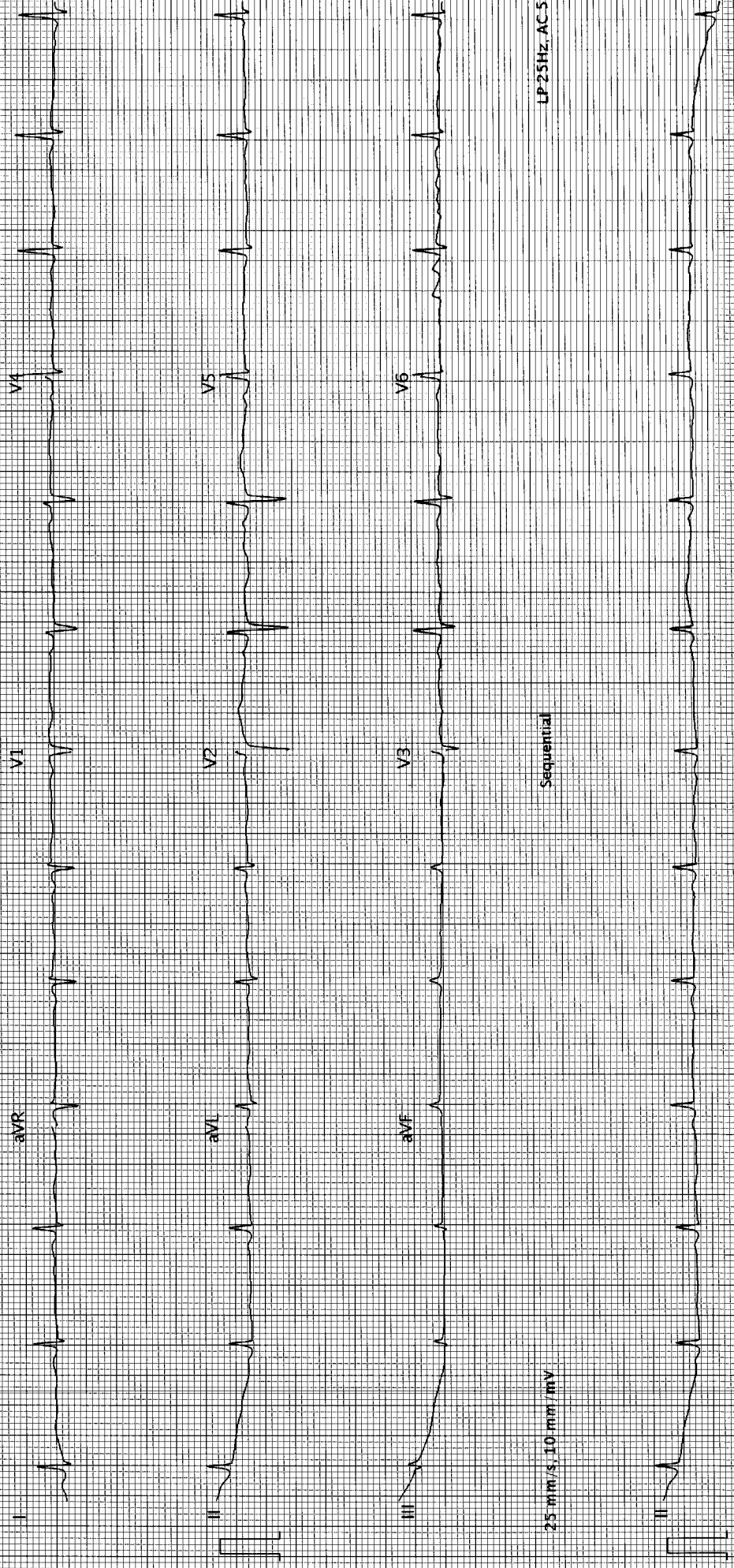

25 mm/s, 10 mm/mV

Sequential

LP 25Hz, AC 50Hz

25 mm/s, 10 mm/mV

LP 25Hz, AC 50Hz