

Subject: Health Check up Booking Confirmed Request(bobE48193),Package Code-PKG10000227, Beneficiary Code-28640

Mediwheel <wellness@mediwheel.in>

Sent: Thu, 12 Oct 2023 13:30:50 GMT+0530

To: You

Cc: customercare@mediwheel.in



CAUTION: This email is from an external source. Exercise caution when opening attachments or clicking links.

MedSave

011-41195959

Email:wellness@mediwheel.in

Hi Metro Hospital & Heart Institute,
Diagnostic/Hospital Location :Plot No. F - 1, Sector 6A, SIDCUL Sector 8A, Road, Integrated Industrial Estate, BHEL Township ,City:Haridwar

We have received the confirmation for the following booking .

Beneficiary Name : PKG10000227
Beneficiary Name : MR. KADIR ABDUL
Member Age : 29
Member Gender : Male
Member Relation : Employee
Package Name : Medi-wheel Full Body Health Checkup Male Below 40
Location : BAURI,Uttar Pradesh-242301
Contact Details : 8887513347
Booking Date : 12-10-2023
Appointment Date : 14-10-2023

Instructions to undergo Health Check:

1. Please ensure you are on complete fasting for 10-To-12-Hours prior to check.
2. During fasting time do not take any kind of medication, alcohol, cigarettes, tobacco or any other liquids (except Water) in the morning.
3. Bring urine sample in a container if possible (containers are available at the Health Check centre).
4. Please bring all your medical prescriptions and previous health medical records with you.
5. Kindly inform the health check reception in case if you have a history of diabetes and cardiac problems.

For Women:

1. Pregnant Women or those suspecting are advised not to undergo any X-Ray test.
2. It is advisable not to undergo any Health Check during menstrual cycle.

We request you to facilitate the employee on priority.

Subject: Health Check up Booking Request(bobE48193), Beneficiary Code:28640

Mediwheel <wellness@mediwheel.in>

Sent: Thu, 12 Oct 2023 12:58:18 GMT+0530

To: You

Cc: customercare@mediwheel.in

CAUTION: This email is from an external source. Exercise caution when opening attachments or clicking links.

MedSave

011-41195959

Email:wellness@mediwheel.in

Dear **Metro Hospital & Heart Institute,**

City : Haridwar **Address :** Plot No. F - 1, Sector 6A, SIDCUL Sector 8A, Road, Integrated Industrial Estate, BHEL Township,

We have received the confirmation for the following booking .

Name : MR. KADIR ABDUL
Age : 29
Gender : Male
Package Name : Medi-wheel Full Body Health Checkup Male Below 40
Contact Details : 8887513347
Booking Date : 12-10-2023
Appointment Date : 14-10-2023

| Member Information | | | |
|-------------------------|-----|--------|--------------|
| Booked Member Name | Age | Gender | Cost(In INR) |
| MR. KADIR ABDUL | 29 | Male | Cashless |
| Total amount to be paid | | | Cashless |

We will get back to you with confirmation update shortly. Please find the package details as attached for your reference.

Package Name : Medi-wheel Full Body Health Checkup Male Below 40 - Includes (37)Tests

Tests included in this Package : Ecg, TSH, X-ray Chest, Stress Test (tmt)/ 2d Echo, Blood Sugar Postprandial, A:g Ratio, Blood Group, Total Cholesterol, Triglycerides, Fasting Blood Sugar, UltraSound Whole Abdomen , Glycosylated Haemoglobin (hba1c), Hdl, Vldl, Urine Analysis, LDL, Total Protine, General Consultation, HDL/ LDL ratio, GGT(Gamma-glutamyl Transferase), Eye Check-up consultation, ALP (ALKALINE PHOSPHATASE), Uric Acid, AST/ALT Ratio, Serum Protein, CBC with ESR, Stool Analysis, Urine Sugar Fasting, Urine Sugar PP, T3, T4, Cholesterol Total / HDL Ratio, BUN, BUN/Creatinine Ratio, Bilirubin Total & Direct and Indirect, Albumin, Globulin



METRC
HOSPITAL & HEART INSTITUTE

(A unit of Sunhill Hospitals Private Limited
(NABH & ISO 9001: 2008 Certified)

Patient Name... Kadir Abdul Age/Sex..... Reg.No.....

Doctor... Dr. Naman Agarwal

Date.....

Time.....

DENTAL EXAMINATION

➤ TEETH STATUS = Good

• MISSING -

None

• DECAYED -

None

➤ ORAL HYGIENE STATUS = Good

• STAINS -

NIL

• CALCULUS -

NIL

प्रति,

समन्वयक,
Mediwheel (Arcofemi Healthcare Limited)
हेल्पलाइन नंबर: 011-41195959

महोदय/ महोदया,

विषय: बैंक ऑफ़ बड़ौदा के कर्मचारियों के लिए वार्षिक स्वास्थ्य जांच।

हम आपको सूचित करना चाहते हैं कि हमारे कर्मचारी जिनका विवरण निम्नानुसार हैं हमारे करार के अनुसार आपके द्वारा उपलब्ध कराई गई कैशलेस वार्षिक स्वास्थ्य जांच सुविधा का लाभ लेना चाहते हैं।

| | कर्मचारी विवरण |
|------------------------------------|------------------------|
| नाम | MR. KADIR ABDUL |
| क.कू.संख्या | 118095 |
| पदनाम | CREDIT |
| कार्य का स्थान | ROORKEE, MALVIYA CHOWK |
| जन्म की तारीख | 12-11-1991 |
| स्वास्थ्य जांच की प्रस्तावित तारीख | 14-10-2023 |
| बुकिंग संदर्भ सं. | 23D118095100071806E |

यह अनुमोदन/ संस्तुति पत्र तभी वैध माना जाएगा जब इसे बैंक ऑफ़ बड़ौदा के कर्मचारी आईडी कार्ड की प्रति के साथ प्रस्तुत किया जाएगा। यह अनुमोदन पत्र दिनांक 10-10-2023 से 31-03-2024 तक मान्य है। इस पत्र के साथ किए जाने वाले चिकित्सा जांच की सूची अनुलग्नक के रूप में दी गई है। कृपया नोट करें कि उक्त स्वास्थ्य जांच हमारी टाई-अप व्यवस्था के अनुसार कैशलेस सुविधा है। हम अनुरोध करते हैं कि आप हमारे कर्मचारी के स्वास्थ्य जांच संबंधी आवश्यकताओं पर उचित कार्रवाई करें तथा इस संबंध में अपनी सर्वोच्च प्राथमिकता तथा सर्वोत्तम संसाधन उपलब्ध कराएं। उपर्युक्त सारणी में दी गई कर्मचारी कूट संख्या एवं बुकिंग संदर्भ संख्या का उल्लेख अनिवार्य रूप से इनवॉइस में किया जाना चाहिए।

हम इस संबंध में आपके सहयोग की अपेक्षा करते हैं।

भवदीय,

हस्ता/-

(मुख्य महाप्रबंधक)

मानव संसाधन प्रबंधन विभाग

बैंक ऑफ़ बड़ौदा

(नोट: यह कंप्यूटर द्वारा जनरेट किया गया पत्र है। हस्ताक्षर की आवश्यकता नहीं है। कृपया किसी भी स्पष्टीकरण के लिए Mediwheel (Arcofemi Healthcare Limited) से संपर्क करें।)

SUGGESTIVE LIST OF MEDICAL TESTS

| FOR MALE | FOR FEMALE |
|-------------------------------------|---|
| CBC | CBC |
| ESR | ESR |
| Blood Group & RH Factor | Blood Group & RH Factor |
| Blood and Urine Sugar Fasting | Blood and Urine Sugar Fasting |
| Blood and Urine Sugar PP | Blood and Urine Sugar PP |
| Stool Routine | Stool Routine |
| Lipid Profile | Lipid Profile |
| Total Cholesterol | Total Cholesterol |
| HDL | HDL |
| LDL | LDL |
| VLDL | VLDL |
| Triglycerides | Triglycerides |
| HDL / LDL ratio | HDL / LDL ratio |
| Liver Profile | Liver Profile |
| AST | AST |
| ALT | ALT |
| GGT | GGT |
| Bilirubin (total, direct, indirect) | Bilirubin (total, direct, indirect) |
| ALP | ALP |
| Proteins (T, Albumin, Globulin) | Proteins (T, Albumin, Globulin) |
| Kidney Profile | Kidney Profile |
| Serum creatinine | Serum creatinine |
| Blood Urea Nitrogen | Blood Urea Nitrogen |
| Uric Acid | Uric Acid |
| HBA1C | HBA1C |
| Routine urine analysis | Routine urine analysis |
| USG Whole Abdomen | USG Whole Abdomen |
| General Tests | General Tests |
| X Ray Chest | X Ray Chest |
| ECG | ECG |
| 2D/3D ECHO / TMT | 2D/3D ECHO / TMT |
| Stress Test | Thyroid Profile (T3, T4, TSH) |
| PSA Male (above 40 years) | Mammography (above 40 years) and Pap Smear (above 30 years). |
| Thyroid Profile (T3, T4, TSH) | Dental Check-up consultation |
| Dental Check-up consultation | Physician Consultation |
| Physician Consultation | Eye Check-up consultation |
| Eye Check-up consultation | Skin/ENT consultation |
| Skin/ENT consultation | Gynaec Consultation |



METRO
HOSPITAL & HEART INSTITUTE
(A unit of Sunhill Hospitals Private Limited)
(NABH & ISO 9001: 2008 Certified)



we treat...HE CURES

Metro Hospital & Heart Institute

(A unit of Sunhill Hospital Private Limited)

OPD CONSULTATION

Patient Name Kadir. Abdee Age/Sex 290/M Reg. No.

Doctor's Name Dr. Sushil Kumar

Date 14/10/23 Time

OPHTHALMIC EXAMINATION

VISION

DISTANCE VISION-

Rt 6/6

Lt 6/6

NEAR VISION-

Rt N/6

Lt N/6

COLOUR VISION

Normal

EYE EXAMINATION

- Cornea
- Ant Chamber
- Pupil
- Fundus Examination

ADVICE-

Dr. Sushil Kumar, MBBS (Ophtho)
Consultant Ophthalmologist
Metro Hospital & Heart Institute
Sidcul, Haridwar, Reg. No. -2672 (UK)

Signature

Plot No. F-1, Sector-6A, SIDCUL, Haridwar - 249 403
Emergency : +91 8191902600, Phone : 01334 - 239040 / 42 / 43, Fax : 01334 - 239043
E-mail : metroharidwar@metrohospitals.com, Website: www.metrohospitals.com

Regd. Office : 21, Community Center, Preet Vihar, New Delhi-110092

CIN No.: U33201DL2006PTC156918

MHHI/CL/0115/Rev. No. 01

Mr Abdul Kadir

HR 58 bpm

Measurement Results:

QRS : 96 ms
 QT/QTcB : 408 / 404 ms
 PR : 136 ms
 P : 100 ms
 RR/PP : 1018 / 1000 ms
 P/QRS/T : 65/ 25/ 30 degrees
 QTD/QTcBD : 42 / 42 ms
 Sokolow : 1.6 mV
 NK : 8

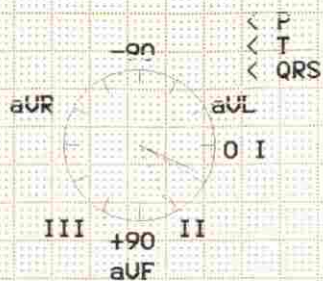

Interpretation:

normal ECG

29y1m
14-10-33

Unconfirmed report

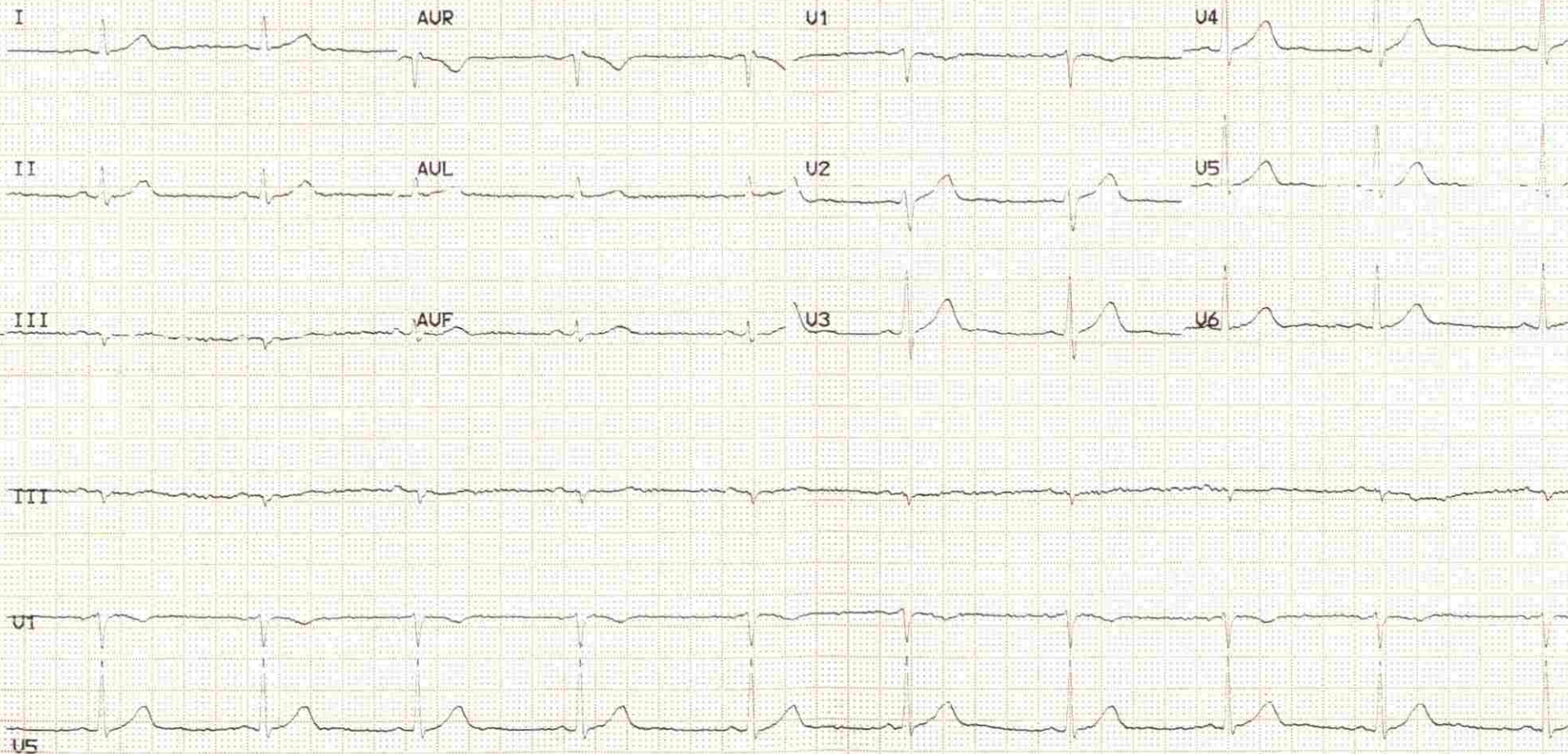

**METRO****HOSPITAL & HEART INSTITUTE**

(A unit of Sunhill Hospitals Private Limited)

(NABH & ISO 9001: 2008 Certified)

Radiology Investigation Report

35

Name : Mr. Abdul Kadir
Ref. By : Dr. ANIL SINGH
IP/OP : OP/202311317
Date : 14/10/2023

Age/Sex : 29 Y/M
UHID NO : 2023018014
Request No : 70240501

USG WHOLE ABDOMEN

The diaphragm is normal in contour & respiratory excursion. There is no ascitis or lymph node mass.

Liver is normal in size, shape, outline & echotexture. No focal area of abnormal echogenecity is seen in liver. Intrahepatic biliary radicles are not dilated. Portal vein & portal venous radicles are normal.

Gall bladder is normal in shape & size. Gall bladder wall is not thick. No mass lesion / calculus is seen in gall bladder. Common bile duct is normal in course & caliber. No calculus is seen in its lumen.

Spleen & pancreas appears normal in shape, size, outline & echotexture.

Both the kidneys are normal in shape, size, outline & echotexture. Renal parenchymal thickness is normal. Corticomedullary junction is defined & is normal. There is no hydronephrosis. No echogenic renal calculus is seen.

Urinary bladder is normal in contour & capacity. Bladder wall is not thick. No pathological filling defect / vesical calculus is seen in bladder. Ureterovesical junctions appear normal.

Prostate is normal in shape, outline & echotexture. Prostatic capsule & periprostatic facial planes appear normal.

IMPRESSION : NORMAL STUDY

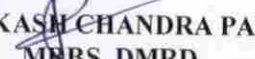
DR. PRAKASH CHANDRA PANDEY
MBBS, DMRD
CONSULTANT RADIOLOGIST

Note:

- (1) Not Valid for medical-legal purposes.
- (2) This is a professional opinion based on imaging finding and not the diagnosis.
- (3) In case of any discrepancy due to machine error or typing error, please get it rectified immediately.

Plot No. F-1, Sector-6A, SIDCUL, Haridwar - 249 403

Emergency : +91 8191902600, Phone : 01334 - 239040 / 42 / 43, Fax : 01334 - 239043

F-mail : metroharidwar@metrohospitals.com. Website: www.metrohospitals.com



Radiology Investigation Report

Name : Mr. Abdul Kadir
Ref. By : Dr. ANIL SINGH
IP/OP : OP/202311317
Date : 14/10/2023

Age/Sex : 29 Y/M
UHID NO : 2023018014
Request No : 70240501

X-RAY CHEST PA View

Cardiac contour & size are normal.
Trachea is central.
Lung fields are clear.
Hilar shadows are normal.
Costophrenic angles are clear.
Bony rib cage is normal.

IMPRESSION: NORMAL CHEST.

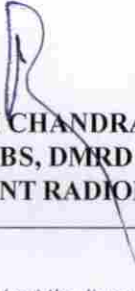
DR. PRAKASH CHANDRA PANDEY
MBBS, DMRD
CONSULTANT RADIOLOGIST

Note:

- (1) Not Valid for medical-legal purposes.
- (2) This is a professional opinion based on imaging finding and not the diagnosis.
- (3) In case of any discrepancy due to machine error or typing error, please get it rectified immediately.

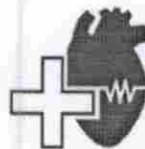

METRO

HOSPITALS & HEART INSTITUTE

(A unit of Sunhill Hospitals Private Limited)

(NABH & ISO 9001: 2008 Certified)

2D ECHOCARDIOGRAPHY

| | | | |
|--------------|-----------------|----------|------------|
| Name: | Mr. Abdul Kadir | UHID No: | 2023018014 |
| Age/Sex: | 29Y/M | Ward: | OPD |
| Referred by: | Dr. Anil Singh | Date: | 14.10.2023 |

ACOUSTIC WINDOW: Normal

MEASUREMENTS AND CALCULATIONS

| Measurements | Observed Value | Reference Value |
|----------------------|----------------|--|
| IVS (ED) | 0.9 | (0.6 – 1.1 cm) |
| LVPW (ED) | 0.8 | (0.6 – 1.1 cm) |
| LVID (ED) | 4.3 | Male (3.7 – 5.5 cm) Female (3.7 – 5.2 cm) |
| Aortic root diameter | 2.1 | (2.0 – 3.7 cm) |
| LA dimension | 2.6 | Male (1.9 – 4.0 cm) Female (1.7 – 3.8 cm) |
| LV EF | 60% | (55 – 75%) |

MORPHOLOGICAL DATA

| | | | |
|-----------------|--------|-----------------|--------|
| Mitral valve | Normal | Right Atrium | Normal |
| Aortic valve | Normal | Right Ventricle | Normal |
| Tricuspid valve | Normal | PA | Normal |
| Pulmonary valve | Normal | IVS | Intact |
| | | IAS | Intact |

DOPPLER STUDY

| Valve | Regurges | Velocities (cm/s) | Gradients (mmHg) |
|-----------|----------|-----------------------|------------------|
| Mitral | Trace | E – 69, A – 55, E/A>1 | |
| Aortic | Nil | Vel – 198 | |
| Tricuspid | Trace | Vel – 250 | PASP – 28 |
| Pulmonary | Nil | Vel – 106 | |

Plot No. F-1 Sector – 6A, SIDCUL, HARIDWAR – 249 403

Emergency: +91 8191902600, Phone : 01334 – 239040 / 42 43, Fax : 01334 – 239043

E-mail: metroharidwar@metrohospitals.com, Website: www.metrohospitals.com

Regd. Office : 21, Community Center, Preet Vihar, New Delhi – 110092

CIN No.: U33201DL20063PTC156918

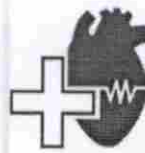

METRO

HOSPITALS & HEART INSTITUTE

(A unit of Sunhill Hospitals Private Limited)

(NABH & ISO 9001: 2008 Certified)

FINAL IMPRESSION

- Normal Acoustic Window
- Normal Chambers Dimensions
- No RWMA
- LVEF~60%
- No LVDD
- Trace MR, Trace TR, PASP 28 mmHg
- No pericardial effusion
- No Intracardiac clot

Dr. Krishna CK

MD, DNB (Medicine), DNB (Cardiology)
Consultant Interventional Cardiology
UKMC Reg. No: 12883

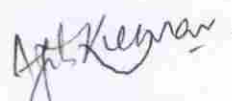
Dr. Ajit Kumar

MBBS, PGDCC
Associate Consultant, Cardiology
UKMC Reg. No: 7569

(Note: This document is not for medico-legal purpose)

Plot No. F-1 Sector – 6A, SIDCUL, HARIDWAR – 249 403

Emergency: +91 8191902600, Phone : 01334 – 239040 / 42 43, Fax : 01334 – 239043

E-mail: metroharidwar@metrohospitals.com, Website: www.metrohospitals.com

Regd. Office : 21, Community Center, Preet Vihar, New Delhi – 110092

CIN No.: U33201DL20063PTC156918



METRO

HOSPITAL & HEART INSTITUTE
(A unit of Sunhill Hospitals Private Limited)
(NABH & ISO 9001: 2008 Certified)

Pathology Report

Name : Mr. Abdul Kadir
 Ref. By : Dr. ANIL SINGH
 IP/OP : OP/202311317
 Sample Date : 14/10/2023
 Reporting Date: 15/10/2023

Age/Sex : 29 Y/M
 UHID : 2023018014
 Request No. : 10374738
 Sample Time : 12:48
 Reporting Time : 00:46

| Test | Result | Unit | Bio. Ref. Inter. Test Method |
|--------------------------------------|----------|-----------|------------------------------|
| Hematology | | | |
| BLOOD GROUP | | | |
| ABO | B | - | - |
| Rh | POSITIVE | - | - |
| CBC (COMPLETE BLOOD COUNT/HAEMOGRAM) | | | |
| HB | 14.1 | gm/dl | M - 13-18 |
| TLC | 4970 | /cumm | 4000-11000 |
| DLC (WBC DIFFERENTIAL) | | | |
| NEUTROPHILS | 50 | % | 45-75 |
| LYMPHOCYTES | 40 | % | 25-45 |
| EOSINOPHILS | 04 | % | 1-6 |
| MONOCYTES | 06 | % | 2-8 |
| BASOPHILS | 00 | % | --<2 |
| RBC | 5.08 | million | 3.5-5.5 |
| PCV | 47.8 | % | 36-52 |
| MCV | 94.1 | fL | 80-100 |
| MCH | 27.8 | PG | 27-32 |
| MCHC | 29.5 | gm/dl | 31-37 |
| PLATELET COUNT | 0.85 | lakh/cumm | 1.5-4.5 |
| RDW | 12.3 | % | 11.5-15 |
| ESR | 19 | mm/hr | 20 |
| Serology & Immunology | | | |
| THYROID PROFILE | | | |
| T3 | 2.63 | nmol/L | 1.70-3.10 |
| T4 | 12.1 | µg/dl | 5.95-15.4 |
| TSH | 3.67 | µIU/L | 0.46-4.68 |

*** End of Reports ***

Dr. Vishal Arora
 MBBS, DCP
 (Consultant Pathologist)

Checked By

Note:

1. These reports are mere estimation of values at that particular time and are liable to vary/change in different conditions in different laboratories.
2. The values are to be collaborated with clinical findings by qualified doctor and any alarming and unexpected results should be reported to Lab urgently for recheck and manual typing errors.
3. These reports are not valid for medicolegal purposes and all doctor unsigned reports should be considered provisional only.
4. All card based tests are screening test therefore need confirmation by other alternative test like (PCR, ELISA).

Plot No. F-1, Sector-6A, SIDCUL, Haridwar - 249 403

Emergency : +91 8191902600, Phone : 01334 - 239040 / 42 / 43, Fax : 01334 - 239043

E-mail : metroharidwar@metrohospitals.com, Website: www.metrohospitals.com

Regd. Office : 21, Community Center, Preet Vihar, New Delhi-110092

CIN No.: U33201DL2006PTC156918

MHHI/CL/0115/Rev. No. 01

10/15/2023 1:49 AM



METRO

HOSPITAL & HEART INSTITUTE

(A unit of Sunhill Hospitals Private Limited)

(NABH & ISO 9001: 2008 Certified)

Pathology Report

Name : Mr. Abdul Kadir
 Ref. By : Dr. ANIL SINGH
 IP/OP : OP/202311317
 Sample Date : 14/10/2023
 Reporting Date: 15/10/2023

Age/Sex : 29 Y/M
 UHID : 2023018014
 Request No. : 10374738
 Sample Time : 12:48
 Reporting Time: 00:46

| Test | Result | Unit | Bio. Ref. Inter. Test Method |
|-----------------------------------|--------|--------|------------------------------|
| Biochemistry | | | |
| HBIAC | 5.8 | % | 4.5-6.3 |
| BLOOD SUGAR -PP | 104.0 | mg/dl | 70.0-140.0 |
| BLOOD SUGAR -FASTING | 88.0 | mg/dl | 70.0-110.0 |
| LIPID PROFILE | | | |
| TOTAL CHOLESTEROL | 200.0 | mg/dl | 00-250.0 |
| HDL-CHOLESTEROL | 41.0 | mg/dl | 00-50.0 |
| LDL | 134.0 | mg/dl | 00-150.0 |
| TRIGLYCERIDES | 121.0 | md/dl | 30-150 |
| VLDL | 24.0 | mg/dl | 0-50 |
| CHOL/HDL Ratio | 4.8 | | <4.5 |
| LFT (LIVER FUNCTION TEST) | | | |
| BILIRUBIN INDIRECT | 0.63 | mg/dl | 0.2-0.8 |
| SGOT | 68.0 | U/L | 10-42 |
| SGPT | 58.0 | U/L | 10-42 |
| BILIRUBIN TOTAL | 1.63 | mg/dl | 0.2-1.0 |
| ALKALINE PHOSPHATASE | 274.0 | IU/L | 28-111 |
| BILIRUBIN DIRECT | 1.00 | mg/dl | 0.1-0.4 |
| TOTAL PROTEIN | 7.5 | gm/dl | 6.4-8.2 |
| ALBUMIN | 4.0 | g/dl | 3.5-5.0 |
| GLOBULIN | 3.5 | gm/dl | 2.0-4.0 |
| AG RATIO | 1.1 | | - |
| KFT (KIDNEY FUNCTION TEST) | | | |
| UREA | 28.6 | mg/dl | 15-45 |
| SODIUM | 146.0 | mmol/L | 135-155 |
| CREATININE | 0.94 | mg/dl | 0.6-1.3 |
| URIC ACID | 7.1 | mg/dl | 3.0-7.6 |
| BUN | 13.6 | mg/dl | 05-20 |
| POTTASSIUM | 4.3 | mmol/L | 3.5-5.5 |
| CALCIUM | 9.6 | mg/dl | 8.5-10.5 |

*** End of Reports ***

Dr. Vishal Arora
 MBBS, DCP
 (Consultant Pathologist)

Dec
 Checked By

Note:

- These reports are mere estimation of values at that particular time and are liable to vary/change in different conditions in different laboratories.
- The values are to be collaborated with clinical findings by qualified doctor and any alarming and unexpected results should be reported to Lab urgently for recheck and manual typing errors.
- These reports are not valid for medical purposes and all doctor unsigned reports should be considered provisional only.
- All card based tests are subject to error. Further confirmation may be done by other alternative test like (PCR, ELISA).

Plot No. F-1, Sector-6A, SIDCUL, Haridwar - 249 403

Emergency : +91 8191902600, Phone : 01334 - 239040 / 42 / 43, Fax : 01334 - 239043

E-mail : metroharidwar@metrohospitals.com, Website: www.metrohospitals.com

Regd. Office : 21, Community Center, Preet Vihar, New Delhi-110092

CIN No.: U33201DL2006PTC156918

MHHI/CL/0115/Rev. No. 01

10/15/2023 1:49 AM



METRO

HOSPITAL & HEART INSTITUTE

(A unit of Sunhill Hospitals Private Limited)

(NABH & ISO 9001:2008 Certified)

Pathology Report

Name : Mr. Abdul Kadir
 Ref. By : Dr. ANIL SINGH
 IP/OP : OP/202311317
 Sample Date : 14/10/2023
 Reporting Date: 15/10/2023

Age/Sex : 29 Y/M
 UHID : 2023018014
 Request No. : 10374738
 Sample Time : 12:48
 Reporting Time: 00:46

| Test | Result | Unit | Bio. Ref. Inter. | Test Method |
|--------------------------|--------|------|------------------|-------------|
| Urine Examination | | | | |
| URINE SUGAR | NIL | | | |
| URINE ROUTINE ANALYSIS | | | | |
| PHYSICAL EXAMINATION | | | | |
| COLOUR | PALE | | | |
| | YELLOW | | | |
| TRANSPARENCY | CLEAR | | | |
| S. GRAVITY | 1.030 | | | |
| CHEMICAL EXAMINATION | | | | |
| ALBUMIN | NIL | | | |
| SUGAR | NIL | | | |
| pH | 6.5 | | | |
| BLOOD | NIL | | | |
| KETONE | NIL | | | |
| MICROSCOPIC EXAMINATION | | | | |
| PUS CELLS | 2-3 | | | |
| EPITHELIAL CELLS | 1-2 | | | |
| RBC | NIL | | | |
| CRYSTALS | NIL | | | |
| CAST | NIL | | | |
| BACTERIA | NIL | | | |
| AMORPHOUS PHOSPHATE | NIL | | | |
| AMORPHOUS URATES | NIL | | | |

*** End of Reports ***

Dr. Vishal Arora
 MBBS, DCP
 (Consultant Pathologist)

 Checked By

Note:

1. These reports are mere estimation of values at that particular time and are liable to vary/change in different conditions in different laboratories.
2. The values are to be collaborated with clinical findings by qualified doctor and any alarming and unexpected results should be reported to Lab urgently for recheck and manual typing errors.
3. These reports are not valid for medicolegal purposes and all doctor unsigned reports should be considered provisional only.
4. All card based tests are screening test therefore need confirmation by other alternative test like (PCR, ELISA).

Plot No. F-1, Sector-6A, SIDCUL, Haridwar - 249 403

Emergency : +91 8191902600, Phone : 01334 - 239040 / 42 / 43, Fax : 01334 - 239043

E-mail : metroharidwar@metrohospitals.com, Website: www.metrohospitals.com

Regd. Office : 21, Community Center, Preet Vihar, New Delhi-110092

CIN No.: U33201DL2006PTC156918

MHHI/CL/0115/Rev. No. 01

10/15/2023 1:49 AM