



भारत सरकार  
Government of India



Issue Date: 15/10/2013



रेश्माबहेन कुलदिपकुमार पटेल  
Reshmabahen Kuldipkumar Patel  
जन्म तारीख / DOB : 20/10/1990  
स्त्री / FEMALE



6749 8191 5003

मेरा आधार, मेरी पहचान



भारतीय विशिष्ट पहचान प्राधिकरण  
Unique Identification Authority of India



सरनाभुं : C/O कुलदिपकुमार पटेल, उमरा, तल.  
महुवा, उमरा, सुरत, गुजरात, 394248  
Address: C/O Kuldipkumar Patel, Umra, Ta.  
Mahuva, Umra, Surat, Gujarat, 394248

Print Date: 03/11/2020



6749 8191 5003



1947



help@uidai.gov.in



www.uidai.gov.in



बैंक ऑफ़ बड़ौदा  
Bank of Baroda



नाम कुलदीप कुमार प्रवीणभाई पटेल

Name KULDIP KUMAR PRAVINBHAI PATEL

कर्मचारी कूट क्र.

E.C. No. 113034

D-K

जारीकर्ता प्राधिकारी  
Issuing Authority

K.Patel

धारक के हस्ताक्षर  
Signature of Holder

मिलने पर निम्नलिखित को लौटाएं

मुख्य प्रबंधक (सुरक्षा)

बैंक ऑफ़ बड़ौदा, अंचल कार्यालय, दक्षिण गुजरात अंचल,

छठा तल, सूरज प्लाजा III, सयाजीगंज,

बड़ौदा - 390 005. गुजरात, भारत.

फोन 91 265 3966681 फैक्स 91 265 3966610

**If Found, please return to**

**Chief Manager (Security)**

**Bank of Baroda, Zonal Office, South Gujarat Zone,**

**6th Floor, Suraj Plaza III, Sayajigunj,**

**Baroda - 390 005: Gujarat, India.**

**Phone : 91 265 3966681 Fax : 91 265 3966610**

**A+ve**

**रक्त समूह / Blood Group पहचान चिह्न / Identification Marks**

**BLACK MARKS ON RIGHT SIDE**

**OF FACE**

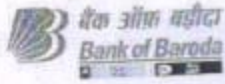

To,

The Coordinator,  
Mediwheel (Arcofemi Healthcare Limited)  
Helpline number: 011- 41195959

Dear Sir / Madam,

**Sub: Annual Health Checkup for the employees of Bank of Baroda**

This is to inform you that the following spouse of our employee wishes to avail the facility of Cashless Annual Health Checkup provided by you in terms of our agreement.

| PARTICULARS OF HEALTH CHECK UP BENEFICIARY          |                                  |
|---|----------------------------------|
| NAME  | RESHMA PATEL                     |
| DATE OF BIRTH                                       | 20-10-1990                       |
| PROPOSED DATE OF HEALTH CHECKUP FOR EMPLOYEE SPOUSE | 28-05-2022                       |
| BOOKING REFERENCE NO.                               | 22J113034100019326S              |
| SPOUSE DETAILS                                      |                                  |
| EMPLOYEE NAME                                       | MR. PATEL KULDIPKUMAR PRAVINBHAI |
| EMPLOYEE EC NO.                                     | 113034                           |
| EMPLOYEE DESIGNATION                                | SINGLE WINDOW OPERATOR A         |
| EMPLOYEE PLACE OF WORK                              | ANAVAL                           |
| EMPLOYEE BIRTHDATE                                  | 27-02-1991                       |

This letter of approval / recommendation is valid if submitted along with copy of the Bank of Baroda employee id card. This approval is valid from **26-05-2022** till **31-03-2023**. The list of medical tests to be conducted is provided in the annexure to this letter. Please note that the said health checkup is a **cashless facility** as per our tie up arrangement. We request you to attend to the health checkup requirement of our employee's spouse and accord your top priority and best resources in this regard. The EC Number and the booking reference number as given in the above table shall be mentioned in the invoice, invariably.

We solicit your co-operation in this regard.

Yours faithfully,

Sd/-

**Chief General Manager  
HRM Department  
Bank of Baroda**

(Note: This is a computer generated letter. No Signature required. For any clarification, please contact Mediwheel (Arcofemi Healthcare Limited))

### SUGGESTIVE LIST OF MEDICAL TESTS

| FOR MALE                            | FOR FEMALE  |
|-------------------------------------|---|
| CBC                                 | CBC   |
| ESR                                 | ESR   |
| Blood Group & RH Factor             | Blood Group & RH Factor   |
| Blood and Urine Sugar Fasting       | Blood and Urine Sugar Fasting                                   |
| Blood and Urine Sugar PP            | Blood and Urine Sugar PP  |
| Stool Routine                       | Stool Routine   |
| <b>Lipid Profile</b>                | <b>Lipid Profile</b>  |
| Total Cholesterol                   | Total Cholesterol   |
| HDL                                 | HDL   |
| LDL                                 | LDL   |
| VLDL                                | VLDL  |
| Triglycerides                       | Triglycerides   |
| HDL / LDL ratio                     | HDL / LDL ratio   |
| <b>Liver Profile</b>                | <b>Liver Profile</b>  |
| AST                                 | AST   |
| ALT                                 | ALT   |
| GGT                                 | GGT   |
| Bilirubin (total, direct, indirect) | Bilirubin (total, direct, indirect)                             |
| ALP                                 | ALP   |
| Proteins (T, Albumin, Globulin)     | Proteins (T, Albumin, Globulin)                                 |
| <b>Kidney Profile</b>               | <b>Kidney Profile</b>   |
| Serum creatinine                    | Serum creatinine  |
| Blood Urea Nitrogen                 | Blood Urea Nitrogen   |
| Uric Acid                           | Uric Acid   |
| HBA1C                               | HBA1C   |
| Routine urine analysis              | Routine urine analysis  |
| USG Whole Abdomen                   | USG Whole Abdomen   |
| <b>General Tests</b>                | <b>General Tests</b>  |
| X Ray Chest                         | X Ray Chest   |
| ECG                                 | ECG   |
| 2D/3D ECHO / TMT                    | 2D/3D ECHO / TMT  |
| Stress Test                         | Thyroid Profile (T3, T4, TSH)                                   |
| PSA Male (above 40 years)           | Mammography (above 40 years)<br>and Pap Smear (above 30 years). |
| Thyroid Profile (T3, T4, TSH)       | Dental Check-up consultation                                    |
| Dental Check-up consultation        | Physician Consultation  |
| Physician Consultation              | Eye Check-up consultation                                       |
| Eye Check-up consultation           | Skin/ENT consultation   |
| Skin/ENT consultation               | Gynaec Consultation   |

RESHMABAHAN,

ID:

DOB:

Female, Unknown

Med.:

Location:

Referring Physician:

Notes:

7/23/2022 10:48:52 AM

|             |            |
|-------------|------------|
| Vent. Rate: | 75 BPM     |
| PR Int:     | 159 ms     |
| QRS dur:    | 104 ms     |
| QT/QTc:     | 368/396 ms |
| P-R-T axes: | 69 58 61   |
| Avg. RR:    | 798 ms     |
| QTcB:       | 411 ms     |
| QTcF:       | 396 ms     |

SINUS RHYTHM  
 LOW QRS VOLTAGE IN PREC RDIAL LEADS  
 BORDERLINE ECG  
 INTERPRETATION BASED ON A DEFAULT AGE OF 40 YEARS

UNCONFIRMED REPORT  
 Reviewed by:

Signed by:  
 Date:

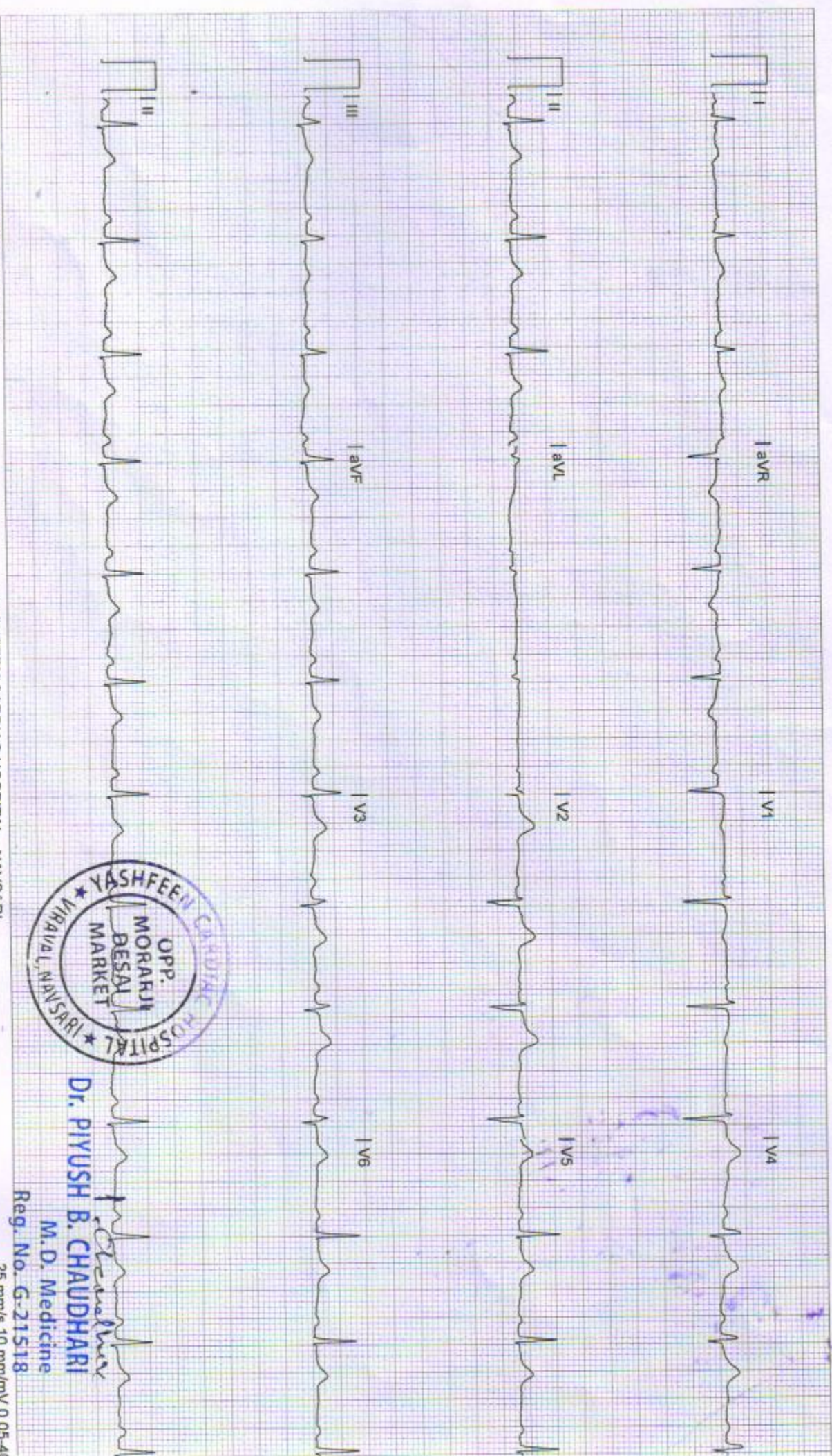

Dr. PIYUSH B. CHAUDHARI

M.D. Medicine

Reg. No. G-21518



(Regd. No. E/ 1390 / Navsari)

# YASHFEEN CARDIAC HOSPITAL™

MANAGED BY :- YASHFEEN FOUNDATION

VIRAVAL, NAVSARI. 396 445. PHONE : (H) (02637) 235725

Website : www.yashfeenhospital.in E-mail : info@yashfeenhospital.in

(Stationary For Report Only)

## 2D ECHO CARDIOGRAPHY COLOUR DOPPLER REPORT

|                   |                                       |         |        |              |
|-------------------|---------------------------------------|---------|--------|--------------|
| Patient Name & No | : RESHMABAHEN KULDIPKUMAR PATEL CH220 | Age/Sex | UHID : | : 2015       |
| Doctor            | : Mohil Nagad                         | 32/ F   | No :   | : 2014       |
| Referred By       | :                                     |         | Date : | : 23/07/2022 |

### M-Mode findings

LVIDd : 38mm  
 LVIDs : 26mm  
 IVSd : 09mm  
 PWd : 09mm  
 EF : 60%  
 Aorta : 20mm  
 LA : 30mm

### 2D Imaging

Aortic Valve : Trileaflet, Peak gradient 4mmof Hg.  
 Mitral Valve : Thin, Pliable, Normal Mobility, Trace MR.  
 Tricuspid Valve : Mild TR, RVSP: 20+ RAP  
 Pulmonary Valve : Normal

=> : All cardiac chambers are normal sized.  
 => : No regional wall motion abnormality.  
 => : Normal LV systolic function.  
 => : Normal LV diastolic function.  
 => : IAS/IVS intact.  
 => : No obvious clots/ vegetations/ or effusion.  
 => : IVC Normal size.

### Doppler Findings

=> : No MS/Trace MR, No TS/Mild TR, No AS/AR & No PS/PR  
 Mitral inflow Pattern : E > A  
 Tissue Doppler Findings : E' > A'

Impression : Normal LVEF:60%, No RWMA.



Report Prepared By

Report Checked By

**DR. MOHIL NAGAD**  
 M.D. Medicine & Cardiology  
 Senior Consultant- Interventional Cardiology  
 Reg. No. G- 22893  
 YASHFEEN HOSPITAL, NAVSARI

Designed By : Sarita Infotech Pvt. Ltd., Navsari



# YASHFEEN IMAGING & RADIOLOGY DEPARTMENT

MANAGED BY :- YASHFEEN FOUNDATION

VIRAVAL, NAVSARI. 396 445. PHONE : (H) (02637) 235725

Website : www.yashfeenhospital.in E-mail : info@yashfeenhospital.in

|           |                          |      |            |
|-----------|--------------------------|------|------------|
| Name      | RESHMABAHEN KULDIP PATEL | Age  | 32Y/F      |
| Ref by Dr | SELF                     | Date | 23/07/2022 |

## USG ABDOMEN & PELVIS (SCREENING)(TVS)

Liver appears normal in size & shape with normal echopattern.  
IHBR appear normal. Approx. 16 x 16 mm size well defined heterogeneously hyper echoic lesion noted in right lobe of liver suggest hemangioma  
PV and CBD appear normal.

Gall bladder appears distended & normal in shape & size. No e/o calculus or mass seen.  
Walls appear normal.

Pancreas appears normal in size and echogenicity. No e/o focal or diffuse lesion.

Spleen appears normal in size and shows normal echopattern. No e/o focal lesion.

Both Kidneys appear normal in size and echopattern. CM Differentiation is preserved.  
No e/o calculus or hydronephrosis on either side.

Perirenal spaces appear normal on either side.  
Suprarenal regions appear normal on either side. No e/o mass lesion.

Bladder is empty. Adv: Follow up USG with normally distended bladder.

Uterus appears anteverted, normal in size & shows normal echopattern.  
Endometrial cavity is empty. ET- 11 mm. No e/o focal or diffuse mass lesion.

Both ovaries appear normal in size & echopattern.  
No e/o adnexal mass on either side.

RIF region appears normal.

Minimal free fluid in pouch of Douglas.

### IMPRESSION:

1. Hepatic hemangioma.
2. Minimal free fluid in pouch of Douglas.



Dr. DHARMESH DESAI

(M.D. Radiology)

Dr. Dharmesh Desai 45284

YASHFEEN GROUP OF HOSPITAL

Dr. PIYUSH B. CHAUDHARI  
M.D. Medicine  
Reg. No. G-21518



# YASHFEEN CARDIAC HOSPITAL

## EYE DEPARTMENT

Chief Complaint: <sup>Redness</sup> Redness Cherries

Medical History : DM / HT / Asthama / Allergy / Heart / Thyroid / .....

Ocular History : H/O untreated Glaucoma

Visual Acuity : Partial < 6/18  
6/19

OP :

| <u>Glaucoma</u> | RIGHT EYE (PH.....) |      |      |     | LEFT EYE (PH.....) |      |      |     |
|-----------------|---------------------|------|------|-----|--------------------|------|------|-----|
|                 | Sph.                | Cyl. | Axis | V/A | Sph.               | Cyl. | Axis | V/A |
| Distance        |                     |      |      |     |                    |      |      |     |
| Near            |                     |      |      |     |                    |      |      |     |

Distance/Reading/Bi-Focal/Progressive/Separate Glasses

Sle :

Dyes Glaucoma

R L

G. Eshwar Prasad

YASHFEEN CARDIAC HOSPITAL  
OPP. MORARJI DESAI MARKET  
VIRAVAL, NAVSARI



# YASHFEEN CARDIAC HOSPITAL™

At. & Po. Viraval, Navsari. 396 445. Phone (H) (02637) 235725

Website : www.yashfeenhospital.in E-mail : info@yashfeenhospital.in

(For Laboratory Reports Only)



Patient Name : RESHMABAHEN KULDIPKUMAR PATEL Age : 32 Years Sex : F  
Ref By Dr. : - Area : Umra Date : 23/07/2022  
Sample Time : 23/07/2022 10:16 No : 28 Time : 4:15PM

## HAEMOGRAM REPORT

| Test | Findings | UOM | Normal Range |
|------|----------|-----|--------------|
|------|----------|-----|--------------|

|             |      |       |                            |
|-------------|------|-------|----------------------------|
| HAEMOGLOBIN | 13.8 | gm/dl | M-13.5-17.0<br>F-11.5-15.5 |
|-------------|------|-------|----------------------------|

### HAEMOGRAM

|                |      |                     |             |
|----------------|------|---------------------|-------------|
| RED BLOOD CELL | 4.67 | 10 <sup>6</sup> /μL | 3.76 - 5.70 |
|----------------|------|---------------------|-------------|

|                       |      |            |              |
|-----------------------|------|------------|--------------|
| TOTAL LEUCOCYTE COUNT | 8100 | cells/cumm | 4,000-11,000 |
|-----------------------|------|------------|--------------|

### Differential Count

|             |    |   |       |
|-------------|----|---|-------|
| Neutrophil  | 49 | % | 40-75 |
| Lymphocytes | 40 | % | 20-40 |
| Eosinophil  | 5  | % | 1-6   |
| Monocytes   | 6  | % | 2-10  |
| Basophils   | 0  | % | 0-0   |

|                |        |           |              |
|----------------|--------|-----------|--------------|
| PLATELET COUNT | 284000 | lacs/cumm | 1.5-5.5 Lacs |
|----------------|--------|-----------|--------------|

### RBC INDICES

|          |      |            |                      |
|----------|------|------------|----------------------|
| P.C.V.   | 41.9 | %          | M-40-56%<br>F-37-47% |
| M.C.V.   | 89.7 | cu/microns | 76-94                |
| M.C.H.   | 29.5 | pg         | 27-30                |
| M.C.H.C. | 32.8 | -          | 30-35                |

BLOOD GROUP  
RH FACTOR

" O "  
POSITIVE



*P. Chaudhari*  
**Dr. PIYUSH B. CHAUDHARI**  
M.D. Medicine  
Reg. No. G-21518

### Remarks

Designed By: Sarita Infotech Pvt. Ltd., Navsari

Yashfeen Cardiac Hospital

*M. H. K. Jee*  
Technician  
Signature



# YASHFEEN CARDIAC HOSPITAL™

At. & Po. Viraval, Navsari. 396 445. Phone (H) (02637) 235725  
Website : www.yashfeenhospital.in E-mail : info@yashfeenhospital.in  
(For Laboratory Reports Only)



Patient Name : RESHMABAHEN KULDIPKUMAR PATEL Age : 32 Years Sex : F  
Ref By Dr. : - Area : Umra Date : 23/07/2022  
Sample Time : 23/07/2022 10:16 No : 28 Time : 4:15PM

## E.S.R. TEST REPORT

| Test           | Findings | UOM    | Normal Range   |
|----------------|----------|--------|----------------|
| E.S.R.(1 hour) | 2        | mm/hr. | M-5-10, F-5-20 |



*P. Chaudhari*  
**Dr. PIYUSH B. CHAUDHARI**  
M.D. Medicine  
Reg. No. G-21518

Remarks

Designed By: Santa Infotech Pvt. Ltd., Navsari

Yashfeen Cardiac Hospital

*H Patel*  
Technician  
Signature



# YASHFEEN CARDIAC HOSPITAL™

At. & Po. Viraval, Navsari. 396 445. Phone (H) (02637) 235725

Website : [www.yashfeenhospital.in](http://www.yashfeenhospital.in) E-mail : [info@yashfeenhospital.in](mailto:info@yashfeenhospital.in)  
(For Laboratory Reports Only)



Patient Name : RESHMABAHEN KULDIPKUMAR PATEL Age : 32 Years Sex : F  
Ref By Dr. : - Area : Umra Date : 23/07/2022  
Sample Time : 23/07/2022 10:16 No : 28 Time : 4:15PM

## BLOOD SUGAR TEST REPORT

| Test                     | Findings | UOM   | Normal Range |
|--------------------------|----------|-------|--------------|
| FASTING BLOOD SUGAR      | 84.4     | mg/dL | 70-110       |
| FASTING URINE SUGAR      | NIL      | -     | NIL          |
| POSTPANDRIAL BLOOD SUGAR | 79.0     | mg/dL | 70-140       |
| POSTPANDRIAL URINE SUGAR | NIL      | -     | NIL          |



*P. Chaudhari*  
**Dr. PIYUSH B. CHAUDHARI**  
M.D. Medicine  
Reg. No. G-2358

### Remarks

Designed By : Sarita Infotech Pvt. Ltd., Navsari

Yashfeen Cardiac Hospital

*P. Chaudhari*  
Signature



# YASHFEEN CARDIAC HOSPITAL™

At. & Po. Viraval, Navsari. 396 445. Phone (H) (02637) 235725

Website : www.yashfeenhospital.in E-mail : info@yashfeenhospital.in  
(For Laboratory Reports Only)



Patient Name : RESHMABAHEN KULDIPKUMAR PATEL Age : 32 Years Sex : F  
Ref By Dr. : - Area : Umra Date : 23/07/2022  
Sample Time : 23/07/2022 10:16 No : 28 Time : 4:15PM

## HAEMOGLOBIN A1 C ESTIMATION

| Test                              | Findings | UOM   | Normal Range  |
|-----------------------------------|----------|-------|---|
| Hb A1C                            | 5.1      | %     | >8 :Action Suggested,<br>7-8 :Good Control,<br><7 :Goal,<br>6-7 :Near Normal<br>Glycemia,<br><6 :Non-diabetic Level |
| <b>Technique</b><br>METHOD - HPLC |          |       |   |
| Mean Blood Glucose                | 100.5    | mg/dL |   |



*P. Chaudhari*  
**Dr. PIYUSH B. CHAUDHARI**  
M.D. Medicine  
Reg. No. G-21518

### Remarks

Designed By: Sarita Infotech Pvt. Ltd., Navsari

Yashfeen Cardiac Hospital

*Handwritten Signature*  
Signature



# YASHFEEN CARDIAC HOSPITAL™

At. & Po. Viraval, Navsari. 396 445. Phone (H) (02637) 235725  
Website : www.yashfeenhospital.in E-mail : info@yashfeenhospital.in  
(For Laboratory Reports Only)



Patient Name : RESHMABAHEN KULDIPKUMAR PATEL Age : 32 Years Sex : F  
Ref By Dr. : - Area : Umra Date : 23/07/2022  
Sample Time : 23/07/2022 10:16 No : 28 Time : 4:15PM

## LIPID PROFILE TEST REPORT

| Test             | Findings | UOM   | Normal Range   |
|------------------|----------|-------|--|
| S.CHOLESTEROL    | 163.3    | mg/dL | <200:Desirable,<br>200-239:Borderline High,<br>>=240:High  |
| HDL CHOLESTEROL  | 45.7     | mg/dL | <40:Low(High Risk),<br>>=60:High(Low Risk)   |
| LDL CHOLESTEROL  | 127.9    | mg/dL | <100: Optimal,<br>100-129: Nearoptimal/<br>Aboveoptimal,<br>130-159:BorderlineHigh,16<br>0-189:High,>=190:Very |
| VLDL CHOLESTEROL | 10.4     | mg/dL | UPTO 40  |
| S.TRIGLYCERIDES  | 52.2     | mg/dL | <150:Normal,<br>150-199:Borderline<br>High,200-499:High,<br>>=500:Very Hi                                      |
| CHOL/ HDL RATIO  | 3.6      | mg/dL | LESS THAN 5  |
| LDL/ HDL RATIO   | 2.8      | mg/dL | LESS THAN 5  |
| REMARK           | -        | -     | -  |



*P. Chaudhari*  
**Dr. PIYUSH B. CHAUDHARI**  
M.D. Medicine  
Reg. No. G-21518

### Remarks

Designed By: Sarita Infotech Pvt. Ltd., Navsari

Yashfeen Cardiac Hospital

*Patel*  
Technician  
Signature



# YASHFEEN CARDIAC HOSPITAL™

At. & Po. Viraval, Navsari. 396 445. Phone (H) (02637) 235725

Website : www.yashfeenhospital.in E-mail : info@yashfeenhospital.in  
(For Laboratory Reports Only)



Patient Name : RESHMABAHEN KULDIPKUMAR PATEL Age : 32 Years Sex : F  
Ref By Dr. : - Area : Umra Date : 23/07/2022  
Sample Time : 23/07/2022 10:16 No : 28 Time : 4:15PM

## LIVER FUNCTION TEST REPORT

| Test                   | Findings | UOM   | Normal Range                      |
|------------------------|----------|-------|-----------------------------------|
| TOTAL BILIRUBIN        | 0.8      | mg/dL | 0-1.0                             |
| DIRECT BILIRUBIN       | 0.3      | mg/dL | 0-0.8                             |
| INDIRECT BILIRUBIN     | 0.5      | mg/dL | 0-0.2                             |
| SGPT                   | 10.2     | IU/L  | Below 40.0                        |
| S.ALKALINE PHOSPHATASE | 63.9     | IU/L  | CH . 170.0-515.0<br>A. 37.0-147.0 |
| TOTAL PROTEIN          | 7.1      | g/dl  | 6.0-8.0                           |
| ALBUMIN                | 4.4      | g/dl  | 3.0-5.0                           |
| GLOBULIN               | 2.7      | g/dl  | 3.0-3.5                           |
| A/G                    | 1.6      | g/dl  |                                   |
| SGOT                   | 15.9     | IU/L  | Below 40.0                        |



*P. Chaudhari*  
Dr. PIVUSH B. CHAUDHARI  
M.D. Medicine  
Reg. No. G-21518

### Remarks

Designed By : Sarita Infotech Pvt. Ltd., Navsari

Yashfeen Cardiac Hospital

*H Patel*  
Technician  
Signature





# YASHFEEN CARDIAC HOSPITAL™

At. & Po. Viraval, Navsari. 396 445. Phone (H) (02637) 235725

Website : [www.yashfeenhospital.in](http://www.yashfeenhospital.in) E-mail : [info@yashfeenhospital.in](mailto:info@yashfeenhospital.in)  
(For Laboratory Reports Only)



Patient Name : RESHMABAHEN KULDIPKUMAR PATEL Age : 32 Years Sex : F  
Ref By Dr. : - Area : Umra Date : 23/07/2022  
Sample Time : 23/07/2022 10:17 No : 28 Time : 4:15PM

## BIOCHEMICAL TEST REPORT

| Test                | Findings | UOM   | Normal Range                    |
|---------------------|----------|-------|---------------------------------|
| S.CREATININE        | 0.6      | mg/dL | M .0.9-1.4 , F. 0.8-1.2         |
| S.URIC ACID         | 4.6      | mg/dL | Male:3.5-7.2,<br>Female:2.6-6.0 |
| BLOOD UREA NITROGEN | 5.0      | mg/dL | 4.7-23.0                        |



*P. Chaudhari*  
**Dr. PIYUSH B. CHAUDHARI**  
M. D. Medicine  
Reg. No. G-21518

### Remarks

Designed By : Sarita Infotech Pvt. Ltd., Navsari

Yashfeen Cardiac Hospital

*H Patel*  
Technician  
Signature



# YASHFEEN CARDIAC HOSPITAL™

At. & Po. Viraval, Navsari. 396 445. Phone (H) (02637) 235725

Website : www.yashfeenhospital.in E-mail : info@yashfeenhospital.in

(For Laboratory Reports Only)



Patient Name : RESHMABAHEN KULDIPKUMAR PATEL Age : 32 Years Sex : F  
 Ref By Dr. : - Area : Umra Date : 23/07/2022  
 Sample Time : 23/07/2022 10:17 No : 28 Time : 4:15PM

## THYROID FUNCTION TEST REPORT

| Test                 | Findings | UOM    | Normal Range  |
|----------------------|----------|--------|---|
| T3 (TRIODOTHYRONINE) | 1.08     | ng/ml  | NEWBORNS:0.73-2.88<br>6DAYS-3MONTHS:0.80-2.75<br>4-12MONTHS:0.86-2.65<br>1-6YEARS:0.92-2.48<br>7-11YEARS:0.93-2.31<br>12-20YEARS:0.91-2.18<br>ADULT:0.80-2.00           |
| T4 (THYROXINE)       | 9.49     | µg/dl  | NEWBORNS:5.04-18.5,<br>6DAYS-3MONTHS:5.41-17.0,<br>4-12 MONTHS:5.67-16.0,<br>1-6YEARS:5.95-14.7,<br>7-11 YEARS:5.99-13.8,<br>12-20 YEARS:5.91-13.2,<br>ADULTS:5.10-14.1 |
| TSH                  | 2.20     | µIU/ml | NEWBORNS:0.70-15.2,<br>6DAYS-3MONTHS:0.72-11.0,<br>4-12MONTHS:0.73-8.35,<br>1-6YEARS:0.70-5.97,<br>7-11YEARS:0.60-4.84,<br>12-20YEARS:0.51-4.30,<br>ADULTS:0.27-4.20    |

**TECHNIQUE**  
ELECTROCHEMILUMINESCENCE



*P. Chaudhary*  
**Dr. PIYUSH B. CHAUDHARI**  
M.D. Medicine  
Reg. No. G-21518

### Remarks

Designed By: Saif Infotech Pvt. Ltd., Navsari

Yashfeen Cardiac Hospital

*Patel*  
Technician  
Signature



# YASHFEEN CARDIAC HOSPITAL™

At. & Po. Viraval, Navsari. 396 445. Phone (H) (02637) 235725

Website : [www.yashfeenhospital.in](http://www.yashfeenhospital.in) E-mail : [info@yashfeenhospital.in](mailto:info@yashfeenhospital.in)  
(For Laboratory Reports Only)



Patient Name : RESHMABAHEN KULDIPKUMAR PATEL Age : 32 Years Sex : F  
Ref By Dr. : - Area : Umra Date : 23/07/2022  
Sample Time : 23/07/2022 10:17 No : 28 Time : 4:15PM

## GGT TEST REPORT

| Test      | Findings | UOM | Normal Range |
|-----------|----------|-----|--------------|
| SERUM GGT | 35       | U/L | 10-71 U/L    |



*P. Chaudhari*  
**Dr. PIYUSH B. CHAUDHARI**  
M.D. Medicine  
Reg. No. G-21518

Remarks

Designed By: Sarita Infotech Pvt. Ltd., Navsari

Yashfeen Cardiac Hospital

*P. Patel*  
Signature

Test reports are subject to technical limitations and should be clinically co-related. Laboratory may be contacted whenever required.



# YASHFEEN CARDIAC HOSPITAL™

At. & Po. Viraval, Navsari. 396 445. Phone (H) (02637) 235725  
Website : www.yashfeenhospital.in E-mail : info@yashfeenhospital.in  
(For Laboratory Reports Only)



Patient Name : RESHMABAHEN KULDIPKUMAR PATEL Age : 32 Years Sex : F  
Ref By Dr. : - Area : Umra Date : 23/07/2022  
Sample Time : 23/07/2022 10:17 No : 28 Time : 4:15PM

## ROUTINE URINE ANALYSIS

| Test                           | Findings | UOM  | Normal Range |
|--------------------------------|----------|------|--------------|
| <b>PHYSICAL EXAMINATION</b>    |          |      |              |
| Quantity                       | -        | -    | -            |
| Colour                         | YELLOW   | -    | -            |
| Appearance                     | CLEAR    | -    | -            |
| Reaction                       | ACIDIC   | -    | -            |
| Sp. Gravity                    | QNS      | -    | -            |
| <b>CHEMICAL EXAMINATION</b>    |          |      |              |
| U.Albumin                      | NIL      | -    | -            |
| Sugar                          | NIL      | -    | -            |
| Acetone                        | NIL      | -    | -            |
| Bile Salt                      | NIL      | -    | -            |
| Bile Pigment                   | NIL      | -    | -            |
| Occult Blood                   | NIL      | -    | -            |
| <b>MICROSCOPIC EXAMINATION</b> |          |      |              |
| Pus Cells                      | 1-2      | /hpf | -            |
| Epithelial cells               | 1-2      | /hpf | -            |
| Red cells                      | ABSENT   | /hpf | -            |
| Casts                          | -        | /hpf | -            |
| Crystals                       | -        | /hpf | -            |
| Others                         | -        | /hpf | -            |



*P. Chaudhari*  
**Dr. PIYUSH B. CHAUDHARI**  
M.D. Medicine  
Reg. No. G-21518

### Remarks

Designed By : Santa Infotech Pvt. Ltd., Navsari

Yashfeen Cardiac Hospital

*M. Heitee*  
Technician  
Signature



GPS Map  
Camera Lite

fad street, XW6J+VHX, Viraval Village, Viraval,  
Gujarat 396445, India

Latitude  
20.9620655°

Longitude  
72.9311075°

Local 02:38:02 PM  
GMT 09:08:02 AM

Altitude 0 meters  
Saturday, 23-07-2022