

Fwd: Health Check up Booking Confirmed Request(bobS13692),Package Code-
PKG10000269, Beneficiary Code-60907

Pankaj Kumar Tyagi <pankaj.tyagi75@gmail.com>

Sat 7/23/2022 9:21 AM

To: Insurance Ghaziabad <insurance.ghaziabad@manipalhospitals.com>; Customercare Ghaziabad [MH-
Ghaziabad] <customercare.ghaziabad@manipalhospitals.com>

Some people who received this message don't often get email from pankaj.tyagi75@gmail.com. [Learn why this is important](#)

----- Forwarded message -----

From: **Mediwheel** <customercare@policywheel.com>

Date: Tue, 12 Jul 2022, 17:31

Subject: Health Check up Booking Confirmed Request(bobS13692),Package Code-PKG10000269,
Beneficiary Code-60907

To: pankajtyagi75@gmail.com <pankajtyagi75@gmail.com>

Cc: Mediwheel CC <customercare@mediwheel.in>, Mediwheel CC <mediwheelwellness@gmail.com>

011-41195959

[Email:wellness@mediwheel.in](mailto:wellness@mediwheel.in)

Dear **Manjulata Tyagi**,

Please find the confirmation for following request.

Booking Date : 08-07-2022

Package Name : Metro Full Body Health Checkup Female Above 40 Mammography
Not Available

Name of Diagnostic/Hospital : Manipal Hospitals

Address of Diagnostic/Hospital : NH-24 Hapur Road,Oppo. Bahmeta Village, Near Lancroft Golf Links
Apartment

Contact Details : 7011520510

City : Ghaziabad

State : Uttar Pradesh

Pincode : 201002

Appointment Date : 23-07-2022

Confirmation Status : Confirmed

Preferred Time : 09:30:AM

Comment : APPOINTMENT TIME 9:00AM

Instructions to undergo Health Check:

1. Please ensure you are on complete fasting for 10-To-12-Hours prior to check.
2. During fasting time do not take any kind of medication, alcohol, cigarettes, tobacco or any other liquids (except Water) in the morning.
3. Bring urine sample in a container if possible (containers are available at the Health Check centre).
4. Please bring all your medical prescriptions and previous health medical records with you.



भारतीय विशिष्ट पहचान प्राधिकरण

Unique Identification Authority of India

पता:

फ्लैट नं 13/12ए) सेकेंड फ्लोर, ज्योति सुपर विलेज, राज
नगर एक्सटेंशन गाजियाबाद, वीपीआरडी अड्रेसरससस मार्ग,
राज नगर विस्तार, गाजियाबाद,
उत्तर प्रदेश - 201017

Address:

Flat No13/12A) Second Floor, Jyoti Super
Village, Raj Nagar Extension Ghaziabad,
VIP Adresses Road, Raj Nagar Extension,
Ghaziabad,
Uttar Pradesh - 201017

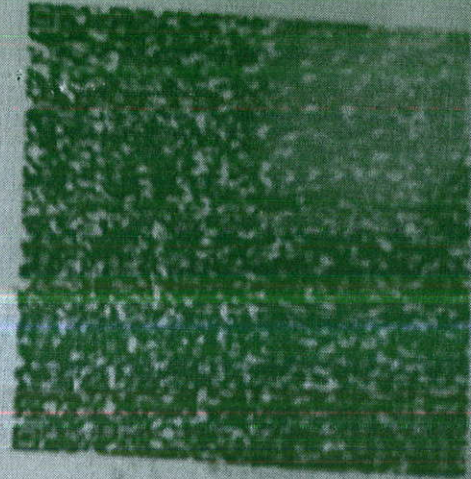

8415 8293 2057

VID : 9158 6671 2582 7694



http://uidai.gov.in



भारत सरकार

Government of India



मंजुलता त्यागी

Manjulata Tyagi

जन्म तिथि/DOB: 10/06/1974

महिला/ FEMALE

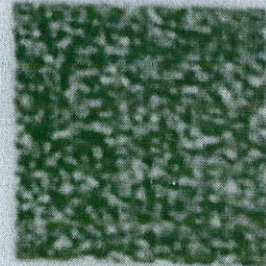

8415 8293 2057

VID : 9158 6671 2582 7694

मेरा आधार, मेरी पहचान

Vent. rate 76 bpm
 PR interval 132 ms
 QRS duration 76 ms
 QT/QTc 350/393 ms
 P-R-T axes 63 64 35

Normal sinus rhythm
 Normal ECG

Technician:
 Test ind:

Referred by: hcp

Unconfirmed

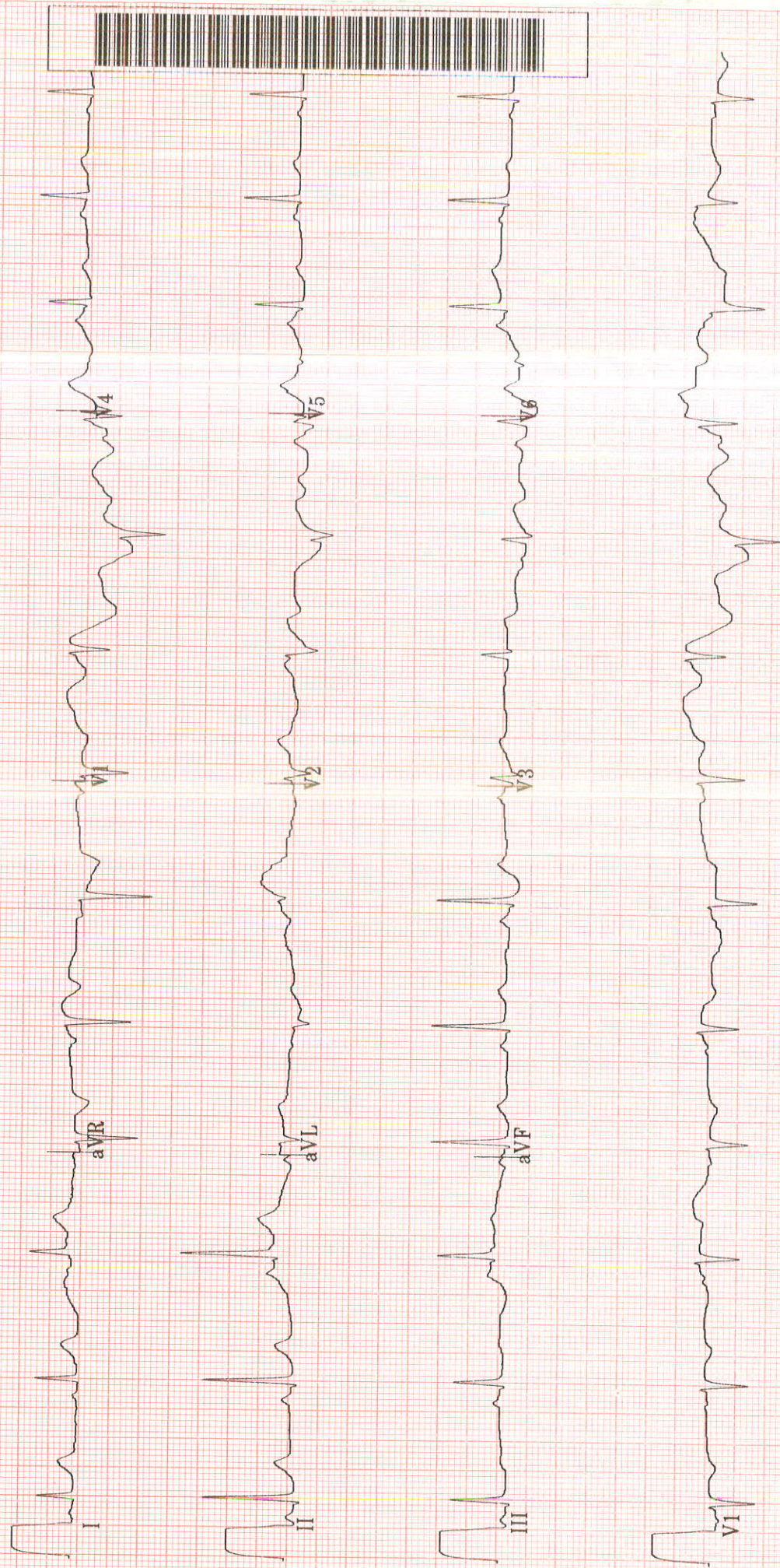



HCMCT

ManipalHospitals

LIFE'S ON

Name : MRS MANJULATA TYAGI Age : 48 Yr(s) Sex :Female
Registration No : MH010277277 RefHosp No. : Lab No : 32220708036
ghzb-0000176185
Patient Episode : R03000040753 Collection Date : 23 Jul 2022 21:08
Reporting Date : 24 Jul 2022 16:51
Referred By : MANIPAL HOSPITALS GHAZIABAD
Receiving Date : 23 Jul 2022 21:55

BIOCHEMISTRY

THYROID PROFILE, Serum

			Non Pregnant Adult
T3 - Triiodothyronine (ECLIA)	1.07	ng/ml	[0.70-2.04]
T4 - Thyroxine (ECLIA)	6.96	micg/dl	[4.60-12.00]
Thyroid Stimulating Hormone (ECLIA)	2.910	uIU/mL	[0.340-4.250]
Pregnancy TSH:1st Trimester:0.6 - 3.4		micIU/mL	
Pregnancy TSH:2nd Trimester:0.37 - 3.6		micIU/mL	
Pregnancy TSH:3rd Trimester:0.38 - 4.04		micIU/mL	

Note : TSH levels are subject to circadian variation, reaching peak levels between 2-4.a.m.and at a minimum between 6-10 pm.Factors such as change of seasons hormonal fluctuations,Ca or Fe supplements,high fibre diet,stress and illness affect TSH results.

* References ranges recommended by the American Thyroid Association

- 1) Thyroid. 2011 Oct;21(10):1081-125.PMID .21787128
- 2) <http://www.thyroid-info.com/articles/tsh-fluctuating.html>

Page 1 of 1

-----END OF REPORT-----

Neelam Singal

Dr. Neelam Singal
CONSULTANT BIOCHEMISTRY

Human Care Medical Charitable Trust

Adjoining MTNL Building, Main Road, Sector 6, Dwarka, New Delhi - 110075.

Phone: +91 11 4967 4967 | www.manipalhospitals.com | www.hcmct.in

NABH Accredited Hospital H-2019-0640/09/06/2019-08/06/2022
NABL Accredited Hospital MC/3228/04/09/2019-03/09/2021
Awarded Emergency Excellence Services E-2019-0026/27/07/2019-26/07/2021
Awarded Nursing Excellence Services N-2019-0113/27/07/2019-26/07/2021
Awarded Clean & Green Hospital IND18.6278/05/12/2018- 04/12/2019

Website : www.hcmct.in, delhi.manipalhospitals.com | Email : mailus@manipalhospitals.com | Phone: 011-49674967

Managed by Manipal Hospitals Dwarka Pvt Ltd

RADIOLOGY REPORT

Name	MANJULATA TYAGI	Modality	US
Patient ID	GHZB-0000176185	Accession No	1120303
Gender/Age	F / 48Y 1M 12D	Scan Date	23-07-2022 11:01:07
Ref. Phys	Dr. Vinay Bhat	Report Date	23-07-2022 11:34:52

USG ABDOMEN & PELVIS

FINDINGS

LIVER: appears enlarged in size (measures 155 mm) but normal in shape and shows diffuse increase in liver echotexture, in keeping with diffuse grade II fatty infiltration. Rest normal.

SPLEEN: Spleen is normal in size (measures 95 mm), shape and echotexture. Rest normal.

PORTAL VEIN: Appears normal in size and measures 11.9 mm.

COMMON BILE DUCT: Appears normal in size and measures 4.4 mm.

IVC, HEPATIC VEINS: Normal.

BILIARY SYSTEM: Normal.

GALL BLADDER: Gall bladder is well distended. Wall thickness is normal and lumen is echofree. Rest normal.

PANCREAS: Pancreas is normal in size, shape and echotexture. Rest normal.

KIDNEYS: Bilateral kidneys are normal in size, shape and echotexture. Cortico-medullary differentiation is maintained. Rest normal.

Right Kidney: measures 97 x 47 mm.

Left Kidney: measures 107 x 49 mm. A simple anechoic cortical cyst measuring 22 x 15 mm is seen at upper pole.

PELVI-CALYCEAL SYSTEMS: Compact.

NODES: Not enlarged.

FLUID: Nil significant.

URINARY BLADDER: Urinary bladder is well distended. Wall thickness is normal and lumen is echofree. Rest normal.

UTERUS: Uterus is anteverted, bulky in size (measures 108 x 61 x 56 mm) and shows coarse myometrial echotexture along with a large fundal subserosal fibroid measuring 43 x 41 mm. Another two intramural fibroids are seen in anterior myometrium measuring 14 x 9 mm and 8 x 6 mm. Endometrium is thickened and echogenic measuring 9.9 mm suggesting endometrial hyperplasia. Cervix appears normal and shows multiple nabothian cysts within with the largest one measuring 7 x 5 mm.

OVARIES: Both ovaries are not visualized being obscured by the bulky uterus and uterine fibroids.

Trace free fluid is seen in cul-de-sac.

BOWEL: Visualized bowel loops appear normal.

IMPRESSION

- Hepatomegaly with diffuse grade II fatty infiltration in liver.
- Simple left renal cortical cyst.
- Bulky uterus with large subserosal and intramural uterine fibroids.
- Thickened and echogenic endometrium suggesting endometrial hyperplasia.

ADV: US-TVS for better assessment of uterus and bilateral adnexa.

Recommend clinical correlation.

RADIOLOGY REPORT

Name	MANJULATA TYAGI	Modality	US
Patient ID	GHZB-0000176185	Accession No	1120303
Gender / Age	F / 48Y 1M 12D	Scan Date	23-07-2022 11:01:07
Ref. Phys	Dr. Vinay Bhat	Report Date	23-07-2022 11:34:52



Dr. Monica Shekhawat, MBBS, DNB,
Consultant Radiologist, Reg No MCI 11 10887

RADIOLOGY REPORT

Name	MANJULATA TYAGI	Modality	DX
Patient ID	GHZB-0000176185	Accession No	1120304
Gender / Age	F / 48Y 1M 12D	Scan Date	23-07-2022 10:10:32
Ref. Phys	Dr. Vinay Bhat	Report Date	23-07-2022 10:51:20

XR- CHEST PA VIEW

FINDINGS:

LUNGS: Normal.
 TRACHEA: Normal.
 CARINA: Normal.
 RIGHT AND LEFT MAIN BRONCHI: Normal.
 PLEURA: Normal.
 HEART: Normal.
 RIGHT HEART BORDER: Normal.
 LEFT HEART BORDER: Normal.
 PULMONARY BAY: Normal.
 PULMONARY HILA: Normal.
 AORTA: Normal.
 THORACIC SPINE: Normal.
 OTHER VISUALIZED BONES: Normal.
 VISUALIZED SOFT TISSUES: Normal.
 DIAPHRAGM: Normal.
 VISUALIZED ABDOMEN: Normal.

IMPRESSION:

No significant abnormality noted.

Recommend clinical correlation.

Dr. Monica

Dr. Monica Shekhawat, MBBS, DNB,
 Consultant Radiologist, Reg No MCI 11 10887

LABORATORY REPORT

Name	MANJULATA TYAGI	Age	48y 1m 12d	Gender	FEMALE
MRN	GHZB-0000176185	Visit No	V0000000001-GHZB		
Lab No	G000323568	Collected On	23/07/2022 9:49AM	Received On	23/07/2022 10:02AM
Referred By	Vinay Bhat	Reported On	23/07/2022 10:56AM		

Test Name	Result	Criticality Factor	Biological Reference Interval	Test Method
GLUCOSE, FASTING (F) (Serum Fasting)	99 mg/dl		70 - 110 mg/dl	

***** END OF REPORT *****

Processed by :- robin DHIRANIYA

Charu
Registration No: 45422
DR CHARU AGARWAL
CONSULTANT PATHOLOGIST
Pathologist

LABORATORY REPORT

Name	MANJULATA TYAGI	Age	48y 1m 12d	Gender	FEMALE
MRN	GHZB-0000176185	Visit No	V0000000001-GHZB		
Lab No	G000323589	Collected On	23/07/2022 11:18AM	Received On	23/07/2022 11:18AM
Referred By	Vinay Bhat	Reported On	23/07/2022 12:11PM		

Test Name	Result	Criticality Factor	Biological Reference Interval
URINE EXAMINATION, ROUTINE (Urine)			
PHYSICAL EXAMINATION			
Colour	PALE YELLOW		
Appearance	CLEAR		
pH	5.0		
Specific gravity	1.015		
CHEMICAL EXAMINATION			
Glucose	Nil		
Protein	Absent		
Ketone bodies	Absent		
Urobilinogen	Absent		
MICROSCOPIC EXAMINATION			
Leukocytes	1-2 /HPF		
Erythrocytes	NIL		
Epithelial Cells	1-2 /HPF		
Casts	NIL		
Crystals	NIL		
Others	NIL		

***** END OF REPORT *****

Processed by :- robin DHIRANIYA

Charu
Registration No: 42422
DR CHARU AGARWAL
CONSULTANT PATHOLOGIST
Pathologist

Report Printed On: 23/7/2022 8:31PM

Page 1 of 1

LABORATORY REPORT

Name	MANJULATA TYAGI	Age	48y 1m 12d	Gender	FEMALE
MRN	GHZB-0000176185	Visit No	V0000000001-GHZB		
Lab No	G000323569	Collected On	23/07/2022 9:50AM	Received On	23/07/2022 10:02AM
Referred By	Vinay Bhat	Reported On	23/07/2022 12:41PM		

Test Name	Result	Criticality Factor	Biological Reference Interval
BLOOD GROUP (A, B, O) AND RH FACTOR WITH REVERSE GROUPING (Whole Blood)			
BLOOD GROUPING	" O "		
RH TYPING	POSITIVE		
HEMOGLOBIN, HB	11.4 g/dl		12 - 16 gm/ dl
MEAN CORPUSCULAR HAEMOGLOBIN CONCENTRATION, MCHC	33.3 g/dl		33 - 36%
ESR (WESTERGREN),AUTOMATED ERYTHROCYTE SEDIMENTATION RATE	35 mm/1st hour		0 - 20 mm/Hr
MEAN CORPUSCULAR HAEMOGLOBIN, MCH	27.1 pg		26 -34 pg
MEAN CORPUSCULAR VOLUME, MCV	81.4 fl		77 - 97 fl
PLATELET COUNT	269 x10 ³ cells/ Cumm		150x10 ³ - 400x10 ³ cells/cumm
RED BLOOD CELLS, RBC COUNT	4.20 million/cu mm		3.8 - 5.3 millions /cumm
RED CELL DISTRIBUTION WIDTH, RDW	14.5 %		11.5 - 14.5 %
LEUCOCYTE COUNT, TOTAL (TLC), AUTOMATED	8.17 x10 ³ cells/ Cumm		4x10 ³ - 11x10 ³ cells/cumm
HEMATOCRIT (HCT)	34.2 %		34 -45%
BASOPHILS	00 %		
EOSINOPHILS	03 %		2 -7 %
LYMPHOCYTES	40 %		17 - 45 %
MONOCYTES	08 %		4 -13%
NEUTROPHILS	49 %		40 - 80%

Report Printed On: 23/7/2022 8:31PM

Page 1 of 5

LABORATORY REPORT

Name	MANJULATA TYAGI	Age	48y 1m 12d	Gender	FEMALE
MRN	GHZB-0000176185	Visit No	V0000000001-GHZB		
Lab No	G000323569	Collected On	23/07/2022 9:50AM	Received On	23/07/2022 10:02AM
Referred By	Vinay Bhat	Reported On	23/07/2022 10:51AM		

Test Name

Result

**Criticality
Factor**

**Biological
Reference Interval**

***** END OF REPORT *****

Processed by :- robin DHIRANIYA

Dr. Charu Agarwal
Registration No: 45422
DR CHARU AGARWAL
CONSULTANT PATHOLOGIST
Pathologist

Report Printed On: 23/7/2022 8:31PM

Page 2 of 5

LABORATORY REPORT

Name	MANJULATA TYAGI	Age	48y 1m 12d	Gender	FEMALE
MRN	GHZB-0000176185	Visit No	V0000000001-GHZB		
Lab No	G000323569	Collected On	23/07/2022 9:50AM	Received On	23/07/2022 10:02AM
Referred By	Vinay Bhat	Reported On	23/07/2022 12:52PM		

Test Name	Result	Criticality Factor	Biological Reference Interval	Test Method
HBA1C (Whole Blood)	5.9 %		Normal: < or = 5.6 % Increased risk for Diabetes (Pre-diabetes): 5.7 – 6.4 % Diabetes: > or = 6.5 % If you are a Diabetic, please consult your doctor for your HbA1c target.	

KIDNEY FUNCTION TESTS (Serum)

UREA	31.0 mg/dl		15 - 40 mg/dl	
CREATININE, SERUM	0.67 mg/dl		0.7 - 1.2 mg/dl	
URIC ACID	4.7 mg/dl		4 - 8.5 mg/dl	
SODIUM, SERUM	136.0 mmol/L		136 - 144 mmol/ L	
POTASSIUM, SERUM	4.95 mmol/L		3.6 - 5.1 mmol/L	
CHLORIDE, SERUM	104.4 mmol/L		101 - 111 mmol/L	

LIPID PROFILE (Serum)

CHOLESTEROL, TOTAL	175 mg/dl		Upto 200 mg/dl	
TRIGLYCERIDES, SERUM	196 mg/dl		Upto 150 mg/dl	
CHOLESTEROL, HDL, DIRECT	41 mg/dl		35 - 65 mg/dl	
CHOLESTEROL, LDL, DIRECT	95 mg/dl		0 -120 mg/dl	

Report Printed On: 23/7/2022 8:31PM

Page 3 of 5

LABORATORY REPORT

Name	MANJULATA TYAGI	Age	48y 1m 12d	Gender	FEMALE
MRN	GHZB-0000176185	Visit No	V0000000001-GHZB		
Lab No	G000323569	Collected On	23/07/2022 9:50AM	Received On	23/07/2022 10:02AM
Referred By	Vinay Bhat	Reported On	23/07/2022 10:56AM		

Test Name	Result	Criticality Factor	Biological Reference Interval	Test Method
Cholesterol, VLDL	39 mg/dl		0 - 35 mg/dl	
LIVER FUNCTION TESTS (Serum)				
BILIRUBIN, TOTAL	0.37 mg/dl		0.3 - 1.2 mg/dl	
BILIRUBIN, DIRECT	0.06 mg/dl		0 - 0.3 mg/dl	
Indirect Bilirubin	0.31		0.1 - 0.3 mg/dl	
TOTAL PROTEIN, SERUM	7.3 g/dl		6.6 - 8.7 g/dl	
ALBUMIN, SERUM	4.11 g/dl			
A/G RATIO (ALBUMIN / GLOBULIN RATIO)	1.29		1:1 - 2.5:1	
GLOBULIN, SERUM	3.2			
SGPT	35 IU/L		14 - 54 IU/L	
SGOT	32 IU/L		0 - 40 IU/L	
GGTP, GGT, GAMMA GT, GAMMA GLUTAMYL TRANSPEPTIDASE	23 IU/L		7 - 50 U/L	
ALKALINE PHOSPHATASE, ALP	38 IU/L		32 - 91 IU/L	

Report Printed On: 23/7/2022 8:31PM

Page 4 of 5

LABORATORY REPORT

Name	MANJULATA TYAGI	Age	48y 1m 12d	Gender	FEMALE
MRN	GHZB-0000176185	Visit No	V0000000001-GHZB		
Lab No	G000323569	Collected On	23/07/2022 9:50AM	Received On	23/07/2022 10:02AM
Referred By	Vinay Bhat	Reported On	23/07/2022 10:56AM		

***** END OF REPORT *****

Processed by :- robin DHIRANIYA

Dr. Charu Agarwal
Registration No: 412422
DR CHARU AGARWAL
CONSULTANT PATHOLOGIST
Pathologist

Report Printed On: 23/7/2022 8:31PM

Page 5 of 5