

18 Mar 2023 07:27:54
285° W
Srinivas Nagar
Anantapur
Andhra Pradesh



AMRUTHA SAI DIAGNOSTIC CENTRE



Cell: 868 898 4900, 9966 77 4621

email: amruthasailab@gmail.com

ISO.9001:2015 Certificate Number: Q91864141412

Name :- Mr V Naga Bhushanam

Age/Sex :- 32 Y/male

Date :- 18-03-2023

Ref.by :- Mediwheel (BOB)

ID.No:- D3/2023, BOBE 32932, , BC-58529

EMPLOYEE MEDICAL CHEK UP FORM

Physical Examination :-

Height :- 156 cms. Weight :- 74 kgs.

Abdomen (CMS) :- 94cms Chest Expir(CMS):- 80
Chest Insp(CMS) : 85

Body mass index(BMI) :- 30.4

Pulse Rate :- 74 minute. (Regular / Abnormal)

Skin :- Normal Open Lesions :- Nil

Oral Hygeine : Healthy

Complaints if Any :- Nil

Family History :- Nil

Complaints if Any :- Nil

Systemic Examination (Abnormality - if Yes Please Explain) :-

CVS - Yes / No

CNS - Yes/ No

Gi Tract - Yes/No

Abdomen - Yes/ No

Respiratory Tract - Yes/ No

Personal History :-

Smoking :- Yes/No

Alcoholism :- Yes/No

Diabetes :- Yes/No

Allergy :- Yes/No

BP :- 134/80 mm/hg

Nails :- Normal

INVESTIGATIONS : (N= Normal, R= See Report)

Complete Blood Picture With ESR = Normal

Complete Urine Examination = Normal

FBS, PLBS = Normal

Colour Vision = Normal

USG = Normal

Chest X-Ray = Normal

* ECG = Normal

* SGPT = Normal

* Cholesterol = Normal

* Eye&ENT Examination = Normal

* 2D ECHO = Normal

* Stool R/E = Normal

Diagnosis (If Any) :- Nil

RECOMMENDATIONS / IMPRESION :- Nil

Dr. V. Narayanappa
Dr. V. Narayanappa,
PHYSICIAN SIGNATURES, FCGP.
PHYSICIAN & SURGEON
Regd.No. 88543
Authorised Doctor,
For State Bank of Inida
ANANTAPUR.

Under AP Govt. Regd. Diagnostic Centre R.No.98/2012-2013

Genuineness is our gene



AMRUTHA SAI DIAGNOSTIC CENTRE



Cell: 868 898 4900, 9966 77 4621

email: amruthasailab@gmail.com

ISO.9001:2015 Certificate Number: Q91864141412

Patient Name : Mr V Naga Bhushanam

Sex: male

Age : 32 Yrs

Id.No : 02/23

Bill Date : 18-03-2023

Report Date : 18-03-2023

Ref. by : BOB Health Check up

Address : A T P

LAB REPORT

Blood For :-

Parameter	Findings	Reference Range
Complete Haemogram (CBP) :-		
Haemoglobin % (C M G)	: 13.0 gm %	M : 12.0 - 17.0 gm %
Total WBC Count	: 9100 ce/cu mm	A : 4000 - 11000 ce/cu mm
Differential WBC Count	: Neutrophils - 54 % Lymphocytes - 40 % Eosinophils - 05 % Monocytes - 01 % Basophils - 00 %	45 - 65 % 25 - 45 % 01 - 06 % 02 - 08 % 00 - 01 %
E S R (Westergren Method)	: 18 mm/ 1 hr	M : 01 - 15 mm/1 hr
RBC Count	: 4.8 mill/cu mm	M : 4.5 - 6.5 mill/cu mm
Platelet Count	: 3.2 Lach/cu mm	1.5 - 4.0 Lach/cu mm
Packed Cell Volume (PCV)	: 45.6 %	M : 40 - 54 %
Mean Corpuscular Volume (MCV)	: 91 fl	82 - 92 fl
Mean Corpuscular Haemoglobin (MCH)	: 32 pg	27 - 32 pg
Mean Corpuscular Haemoglobin Concentration (MCHC)	: 34.1 %	32 - 36 %
Blood Group & Rh Type	: "O" Positive(+Ve)	

TEST NAME	METHOD	VALUE	UNITS
GLYCOSYLATED HAEMOGLOBIN (Hb A1 c) %	TURBIDOMETRY	5.75	%

Reference Range :-

BELOW 6.0 %	- NORMAL VALUE
6.0 % - 7.0 %	- GOOD CONTROL
7.0 % - 8.0 %	- FAIR CONTROL
8.0 % - 10.0 %	- UNSATISFACTORY CONTROL
ABOVE 10.0 %	- POOR CONTROL

@ Suggested clinical Correlation, If there is need, kindly discuss.

S. Vijaya Lakshmi
LAB INCHARGE
S. Vijaya Lakshmi
M.Sc (Biochemistry)

Under AP Govt. Regd. Diagnostic Centre R.No.98/2012-2013

Genuineness is our gene



AMRUTHA SAI DIAGNOSTIC CENTRE



Cell: 868 898 4900, 9966 77 4621

email: amruthasailab@gmail.com

ISO.9001:2015 Certificate Number: Q91864141412

Patient Name : Mr V Naga Bhushanam

Sex: male

Age : 32 Yrs

Id.No : 02/23

Bill Date : 18-03-2023

Report Date : 18-03-2023

Ref. by : BOB Health Check up

Address : A T P

LAB REPORT

Blood For :-

Parameter	Findings	Reference Range
LIPID PROFILE :-		
Cholesterol Total	: 202 mg/dl	150 - 260 mg/dl
H D L Cholesterol	: 41 mg/dl	M : 35 - 55 mg/d
L D L Cholesterol	: 115 mg/dl	66 - 178 mg/dl
V L D L Cholesterol	: 45 mg/dl	5 - 40 mg/dl
Triglycerides	: 198 mg/dl	36 - 165 mg/dl
CHOL : HDL Chole	: 4.1 : 1	3.0 - 5.0 : 1
Fasting Blood Sugar	: 78 mg/dl	65 - 110 mg/dl
Post Prandial Blood Sugar	: 136 mg/dl	80 - 160 mg/dl
Reanal Function Test (RFT) :-		
Blood Urea	: 29 mg/dl	15 - 45 mg/dl
Serum Creatinine	: 1.1 mg/dl	0.7 - 1.4 mg/dl
Serum Uric Acid	: 5.1 mg/dl	3.0 - 5.7 mg/dl
Serum Calcium	: 9.6 mg/dl	8.7 - 10.4 mg/dl
LIVER FUNCTION TEST (LFT) :-		
Bilirubin Total	: 0.6 mg/dl	0.1 - 1.0 mg/dl
Bilirubin Direct	: 0.12 mg/dl	0.0 - 0.25 mg/dl
Bilirubin Indirect	: 0.5 mg/dl	0.2 - 0.8 mg/dl
Total Proteins	: 6.8 gm/dl	6.0 - 8.0 gm/dl
Albumin	: 4.1 gm/dl	3.7 - 5.3 gm/dl
Globulins	: 2.9 gm/dl	2.5 - 4.5 gm/dl
A / G Ratio	: 2.1 : 1	1.2 - 2.5 : 1
S G O T (A S T)	: 31 IU/L	Upto - 40 IU/L
S G P T (A L T)	: 40 IU/L	Upto - 47 IU/L
Alkaline Phosphatase (ALP)	: 202 IU/L	A : 100 - 290 IU/L
Gamma Glutamyl Transferase (GGT)	: 42 IU/L	M : Upto - 50 IU/L

@ Suggested clinical Correlation, If there is need, kindly discuss.

LAB INCHARGE

Vijaya Lakshmi

Under AP Govt. Regd. Diagnostic Centre R.No. Vijaya Lakshmi

Genuineness is our gene



AMRUTHA SAI DIAGNOSTIC CENTRE



Cell: 868 898 4900, 9966 77 4621

email: amruthasailab@gmail.com

ISO.9001:2015 Certificate Number: Q91864141412

Patient Name : Mr V Naga Bhushanam

Sex: male

Age : 32 Yrs

Id.No : 02/23

Bill Date : 18-03-2023

Report Date : 18-03-2023

Ref. by : BOB Health Check up

Address : A T P

LAB REPORT

Complete Urine Analysis(C U A) :-

Physical Examination :-

Colour	: Yellow	Transparency	: Clear
Reaction	: Acidic	Sediment	: NIL
Sp.Gravity	: 1.012	pH	: 6.0

Chemical Examination :-

Sugar	: Absent	Proteins	: Absent
Bile Salts	: Absent	Bile Pigments	: Absent
Urobilinogen	: Normal	Ketone Bodies	: Negative
Blood	: Absent		

Microscopic Examination :-

Pus Cells	: 4 - 5 /hpf	E.P.Cells	: 2 - 3 /HPF
RBC's	: Absent	Casts	: Absent
Crystals	: Absent	Deposits	: Absent
Bacteria	: Absent		

@ Suggested clinical Correlation, If there is need, kindly discuss.

Note:- Amrutha Sai Diagnostic Centre . (Fully Automated A/C Laboratory)

***** Since - 25 Years *****

Opp.Balaji Kalyana Mantapam, Near RTC Bus Stand, Reliance Mart Road,
Srenivasa Nagar, ANANTHAPURAM. CELL - 86 88 984900.

LAB INCHARGE
S. Vijaya Lakshmi
M.Sc (Biochemistry)

Under AP Govt. Regd. Diagnostic Centre R.No.98/2012-2013

Genuineness is our gene



AMRUTHA SAI DIAGNOSTIC CENTRE



Cell: 868 898 4900, 9966 77 4621

email: amruthasailab@gmail.com

ISO.9001:2015 Certificate Number: Q91864141412

Patient Name : Mr V Naga Bhushanam

Sex: male

Age : 32 Yrs

Id.No : 02/23

Bill Date : 18-03-2023

Report Date : 18-03-2023

Ref. by : BOB Health Check up

Address : A T P

XRAY-CHEST (PA) VIEW

- Trachea is central
- Both th lung fields appear normal.
- Hilar shadows are with in normal limits.
- Pulmonary vasculatures are normal.
- Cardia is normal in size.
- Both domes of the diaphragm are smooth.
- Both costophrenic recesses are clear.
- Visualized bonesand soft tissue showds appear normal.

IMPRESSION :- NORMAL X-RAY.

K. Radhika
Dr K. RADHIKANI, MD
Specialist in Ultra Sound
Radio Diagnosis & C.T. Scan
Asst. Medical Surgeon
Govt. Medical College &
General Hospital
ANANTAPUR

Under AP Govt. Regd. Diagnostic Centre R.No.98/2012-2013

Genuineness is our gene

భారత ప్రభుత్వం
Government of India

వరిమదుగు నాగభూషణ్
Varimadugu Nagebhushan
పుట్టిన తేదీ / DOB : 21/12/1990
పురుషుడు / Male

9589 2784 3711

నా ఆధార్, నా గుర్తింపు

అధార్
Unique Identification Authority of India

Address:
S/O Varimadugu Muneiah,
House/Bldg./Apt.: 2/112,
EswaraPalli Village,
Street/Road/Lane: Gooty Mandal,
Village/Town/City: Eswarapalle,
District: Ananthapur, P.O.:
Brahmanapalli, State: Andhra
Pradesh, PinCode: 515401

9589 2784 3711

1947 help@uidai.gov.in www.uidai.gov.in

V Nagulu

HR 62 /bpm

18.03.2023 09:28:40

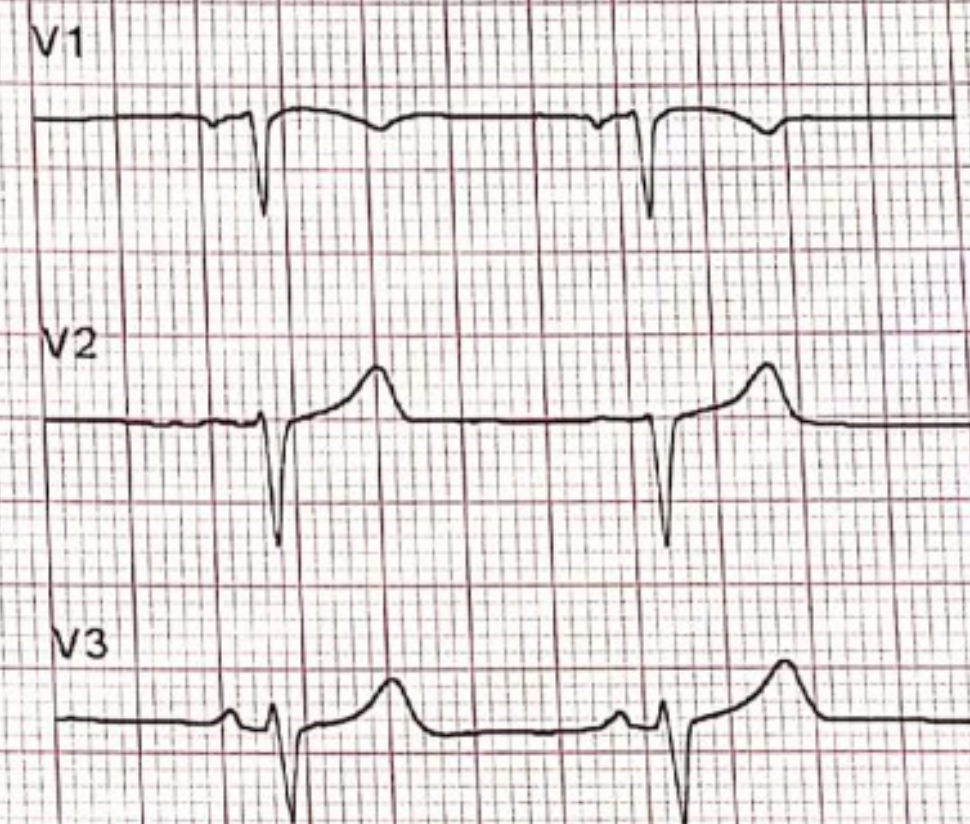
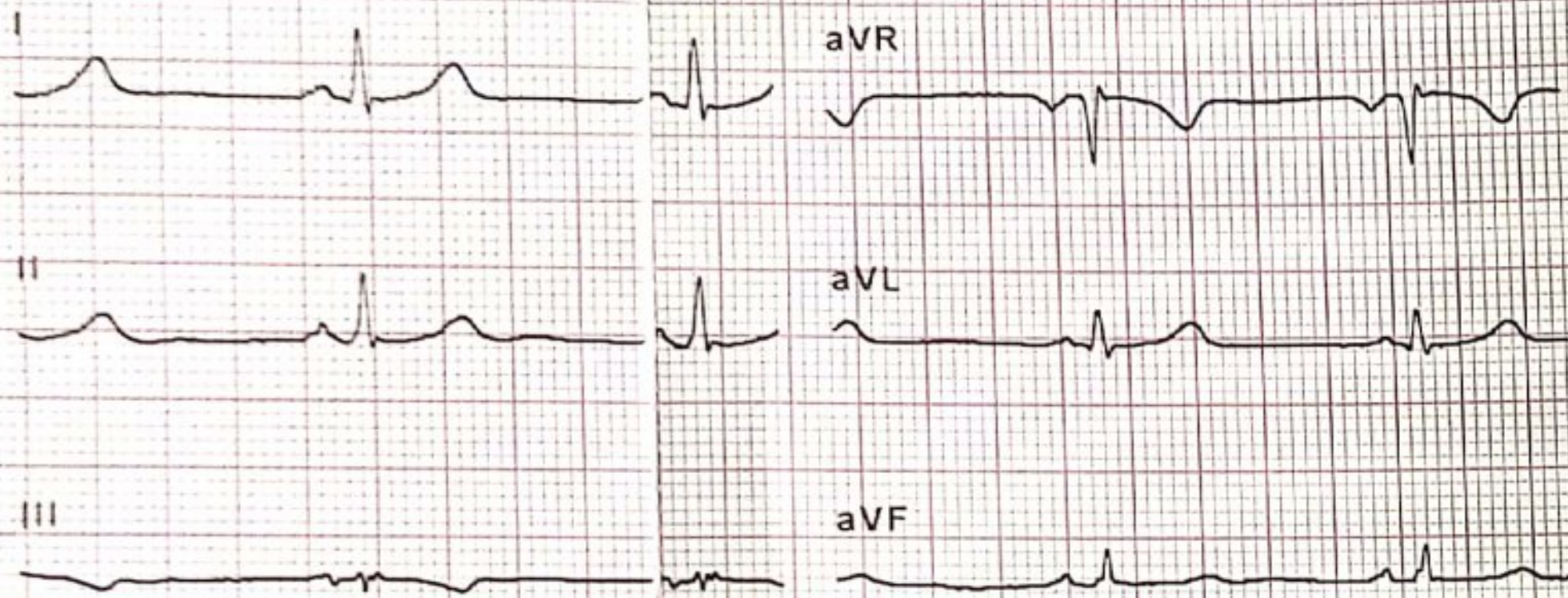

25 mm/s. 10 mm/mV

LP 25 Hz. AC 50 Hz

Sequential

AT-1 G2 (1070.006301) 1.2.1

SCHILLER Part No.2.157044M © 0123

SCHILLER Part No.2.157044M © 0123 N.BB

SCHILLER Part No.2.157044M © 0123

SCHILLER Part No.2.157044M © 0123 N.E

18.03.2023 09:28:40

Normal ECG

Sinus rhythm
Normal electrical axis

Unconfirmed report

V. Narayana

AT-1 G2 (1070.006301), 1.2.1

SCHILLER Part No.2.157044M CE 0123

PN. V. Narasa Bhushanam

32y Male

Date: 18/3/23

Time: 09:30 AM

SCHILLER Part No.2.157044M CE 0123 N.BB

HR 62 /bpm

RR	981 ms	P axis	44°
P	104 ms	QRS axis	41°
PR	138 ms	T axis	18°
QRS	78 ms		
QT	398 ms		
QTc	406 ms		
(Bazett)			
Sokolow	1.83 mV		
Cornell	0.99 mV		
Lewis	0.44 mV		
Romhilt	-		

[Signature]
Dr. V. Narayana
 M.B.B.S,FCGP.
 PHYSICIAN & SURGEON
 Regd.No. 88543
 Authorised Doctor,
 For State Bank of India
 ANANTAPUR.

AT-1 G2 (1070.006301), 1.2.1

SCHILLER Part No.2.157044M CE 0123

18.03.2023 09:28:40

Name

Patient ID

Date of Birth

Gender

Pacemaker

Weight cm

Weight kg

BP mmHg

Medication

Remarks

SCHILLER Part No.2.157044M CE 0123

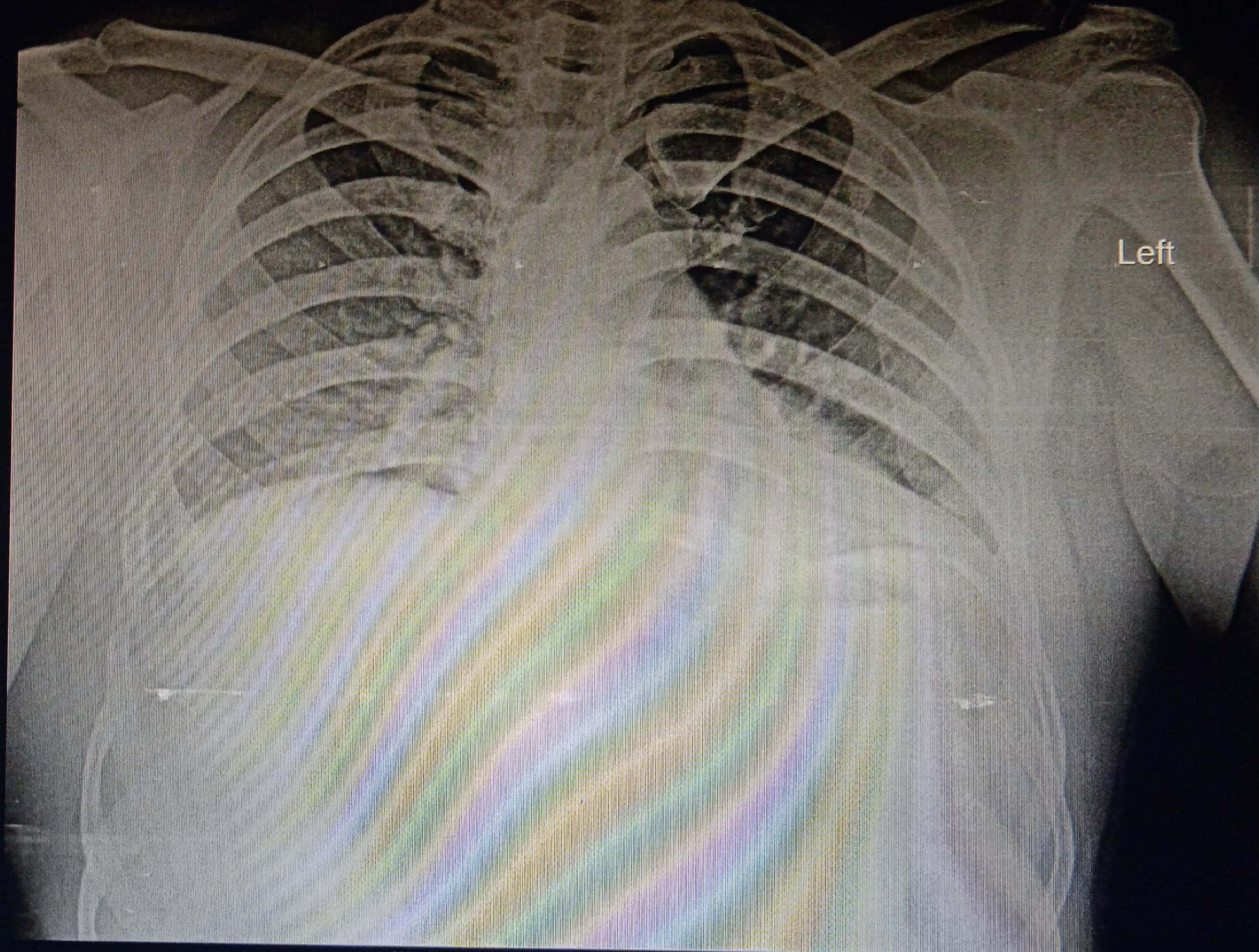

Left

MR V NAGABHUSHANAM 32Y 02 CHEST PA 18/03/2023

AMRUTHA SAI DIAGNOSTIC CENTRE, OPP. BALAJI KALYANAMANDAPAM, SRINIVASA NAGAR, ANANTAPUR, 8688984900



Care & Cure Hospitals

2D ECHOCARDIOGRAM- COLOUR DOPPLER STUDY

NAME:-MR.NAGA BHUSHAN	AGE/GENDER 32Y/MALE	DATE:18/03/2023
REFERED BY:-	MRNO:-2302333	OP/IP NO:-
ECHO DONE BY:- DR.R.KATYAYINI	S.NO:-	TAPE NO:-

MITRAL VALVE :- NORMAL
AORTIC VALVE :- NORMAL
TRICUSPID VALVE :- NORMAL
PULMONARY VALVE :- NORMAL
RIGHT ATRIUM :- NORMAL
RIGHT VENTRICLE :- NORMAL
LEFT ATRIUM :-3.5 cm,
LEFT VENTRICLE : NO LV RWMA
*EDD :- 4.3 cm IVSD :- 1.0 cm EF:- 63 %
*ESD :- 2.9 cm PWD :- 1.0 cm FS:- 32 %
*EDV :- MI ESV :- MI EF:- %

IAS :- INTACT
IVS :- INTACT
AORTA :-2.9 cm
PULMONARY ARTERY :- NORMAL
PERICARDIUM :-NO
INTRACARDIAC MASSES :-NO
IVC/SVC/CS :- NORMAL
PULMONARY VEINS :- NORMAL
OTHERS :- NO COARCTATION OF AORTA

COLOUR FLOW MAPPING & DOPPLER MR:-1+ AR:-NO TR:- 1+ PR:- NO

DOPPLER

MITRAL :- E= 0.9 m/sec A= 0.5m/sec EDT= ms

TDI :- E/E'- A':-
AORTA :- VMAX = 1.3 m/sec
PULMONARY :- VMAX = 1.0 m/sec
TRICUSPID :- RVSP mmHg
OTHERS :-

ECHO DIAGNOSIS

- 1 NORMAL VALVES & CHAMBERS
- 2 NO LV RWMA
- 3 TRIVIAL MR/TR, NO APH
- 4 NORMAL LV SYSTOLIC FUNCTION (EF: 63 %)
- 5 NORMAL RV FUNCTION
- 6 NO PE/CLOT/ VEGETATION

V. NAGAM

Katyayini
Dr. KATYAYINI, MD.DNB
Consultant Interventional Cardiologist

Dr. R. KATYAYINI
MBBS., MD(Gen Med), DrNB(Cardiology)
Consultant Interventional Cardiologist
APMC Reg.No:77567

1st Cross, Sai Nagar,
Near Surya Nagar Bus Stop,
ANANTAPURAMU - 515001.
Contact : +91 79893 30974

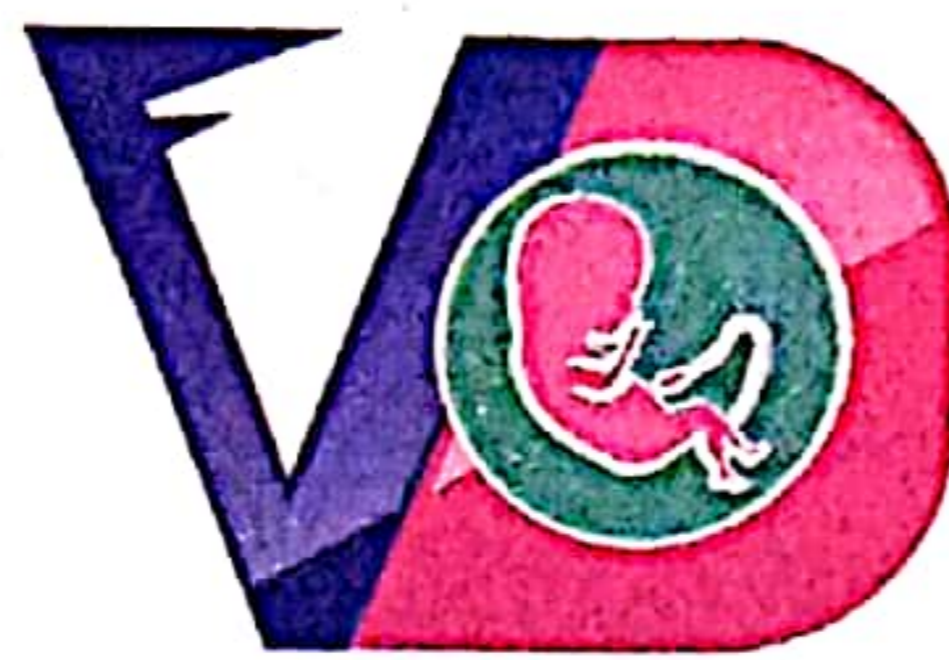

VASUNDHARA
DIAGNOSTICS
FETAL MEDICINE CENTRE

Patient Name : Mr. Naga Bhushan

Patient Id : 230318-048 Gender/Age : Male / 32 Year

Referred By : Amrutha Sai diagnostic center

Reg Date : 18-03-2023

ULTRASONOGRAPHY OF WHOLE ABDOMEN

- Liver** : Normal in size(13 cm) with normal echotexture.
No focal lesions or dilated biliary radicles.
No IHBD / CBD dilatation. Portal vein is normal.
- Gall bladder** : Well distended . No calculi . No wall thickening.
- CBD** : Normal in course and calibre .Lumen echo free.
- Portal vein** : Normal in size and course. Lumen echo free .
- Spleen** : Normal in size(10.7 cm) with normal echotexture. No focal lesions.
- Pancreas** : Head, body, visualized parts of tail are normal. No focal lesions
or peripancreatic collections are seen.
- Kidneys** : Right kidney: 9 x 4.1 cm Left kidney: 9.8 x 4.4 cm.
Normal in size, shape and echotexture.Corticomedullary junction made out.
Renal cortical thickness measuring 13 mm on right side and 16 mm on left side
No calculi or hydronephrosis on both sides.
- Urinary bladder** : Well distended. No calculi are seen.No wall thickening seen.
- Prostate** : Normal in size and echotexture.Volume measuring 14cc
- Others** : No evidence of ascites. Appendix not seen due to bowel gas.
No evidence of lymph node enlargement. No obvious inflammed bowel seen
- Impression** : Normal study

For clinical correlation please...

Dr.N.Vasundhara
MD Radiology
Consultant in fetal medicine



Abc

Reload

2D



Abc

Reload

Full Data

2D

Select All

Delete All

Prev. Pat.

Next Pat.

Prev. Exam

Next Exam

Prev. Pat.

Next Pat.

Prev. Exam

Next Exam



Abc

Reload

Full Data

HDF



Abc

Reload

Full Data

2D 2D

naga bhusan



AMRUTHA SAI DIAGNOSTIC CENTRE

Cell: 868 898 4900, 9966 77 4621

email: amruthasailab@gmail.com

ISO.9001:2015 Certificate Number: Q91864141412



Name : Mr. V NAGA BHUSHANAM
 Age/Gender : 32 Years / Male
 Ref.By : MEDI WHEEL-BOB
 Req No. : SMN2329306
 Sample Type : Serum
 Client Name : AMRUTHA SAI DIAGNOSTIC CENTER

Vial ID : 383748
 Collected On : 18-Mar-2023 08:05 AM
 Registered On : 19-Mar-2023 09:12 AM
 Reported On : 19-Mar-2023 12:27 PM
 Client Code : CMLAPF10

Test Name	THYROID PANEL-I		
	Observed Values	Units	Biological Reference Intervals
* TOTAL TRIIODOTHYRONINE (T3) Method:ECLIA	1.85	ng/mL	0.82 - 2.0
* TOTAL THYROXINE (T4) Method:ECLIA	9.93	ug/dl	5.1 - 14.1
* THYROID STIMULATING HORMONE (TSH) Method:ECLIA	1.54	μIU/mL	Adult : 0.35 – 5.5

INTREPRATATION:

The determination of T3 is utilized in the diagnosis of T3hyperthyroidism, the detection of early stages of hyperthyroidism and for indicating a diagnosis of thyrotoxicosis factitia.

The determination of T4 can be utilized for the following indications: the detection of hyperthyroidism, the detection of primary and secondary hypothyroidism, and the monitoring of TSH-suppression therapy.

The determination of TSH serves as the initial test in thyroid diagnostics. Even very slight changes in the concentrations of the free thyroid hormones bring about much greater opposite changes in the TSH level. Accordingly, TSH is a very sensitive and specific parameter for assessing thyroid function and is particularly suitable for early detection or exclusion of disorders in the central regulating circuit between the hypothalamus, pituitary and thyroid.

U Mehatha.M.Sc
BIOCHEMIST



----- End Of The Report -----

Dr. Tamkinath Fatima, MD
CONSULTANT BIOCHEMIST



Please Correlate With Clinical Findings If Necessary Discuss This Is an Electronically Authenticated Report

Under AP Govt. Regd. Diagnostic Centre R.No.98/2012-2013

Genuineness is our gene

Target HR = 174
 Total time = 14:30
 ST/mm) = 5.03 (Lead V3)