

To,

The Coordinator,
Mediwheel (Arcofemi Healthcare Limited)
Helpline number: 011- 41195959

Dear Sir / Madam,

Sub: Annual Health Checkup for the employees of Bank of Baroda

This is to inform you that the following spouse of our employee wishes to avail the facility of Cashless Annual Health Checkup provided by you in terms of our agreement.

PARTICULARS OF HEALTH CHECK UP BENEFICIARY	
NAME	LAXMI .
DATE OF BIRTH	07-07-1991
PROPOSED DATE OF HEALTH CHECKUP FOR EMPLOYEE SPOUSE	28-01-2023
BOOKING REFERENCE NO.	22M105620100038718S
SPOUSE DETAILS	
EMPLOYEE NAME	MR. YASHANSHU
EMPLOYEE EC NO.	105620
EMPLOYEE DESIGNATION	CREDIT
EMPLOYEE PLACE OF WORK	GHAZIABAD,CLOCK TOWER
EMPLOYEE BIRTHDATE	11-09-1989

This letter of approval / recommendation is valid if submitted along with copy of the Bank of Baroda employee id card. This approval is valid from **24-01-2023** till **31-03-2023**.The list of medical tests to be conducted is provided in the annexure to this letter. Please note that the said health checkup is a **cashless facility** as per our tie up arrangement. We request you to attend to the health checkup requirement of our employee's spouse and accord your top priority and best resources in this regard. The EC Number and the booking reference number as given in the above table shall be mentioned in the invoice, invariably.

We solicit your co-operation in this regard.

Yours faithfully,

Sd/-

**Chief General Manager
HRM Department
Bank of Baroda**

(Note: This is a computer generated letter. No Signature required. For any clarification, please contact Mediwheel (Arcofemi Healthcare Limited))

SUGGESTIVE LIST OF MEDICAL TESTS

FOR MALE	FOR FEMALE
CBC	CBC
ESR	ESR
Blood Group & RH Factor	Blood Group & RH Factor
Blood and Urine Sugar Fasting	Blood and Urine Sugar Fasting
Blood and Urine Sugar PP	Blood and Urine Sugar PP
Stool Routine	Stool Routine
Lipid Profile	Lipid Profile
Total Cholesterol	Total Cholesterol
HDL	HDL
LDL	LDL
VLDL	VLDL
Triglycerides	Triglycerides
HDL / LDL ratio	HDL / LDL ratio
Liver Profile	Liver Profile
AST	AST
ALT	ALT
GGT	GGT
Bilirubin (total, direct, indirect)	Bilirubin (total, direct, indirect)
ALP	ALP
Proteins (T, Albumin, Globulin)	Proteins (T, Albumin, Globulin)
Kidney Profile	Kidney Profile
Serum creatinine	Serum creatinine
Blood Urea Nitrogen	Blood Urea Nitrogen
Uric Acid	Uric Acid
HBA1C	HBA1C
Routine urine analysis	Routine urine analysis
USG Whole Abdomen	USG Whole Abdomen
General Tests	General Tests
X Ray Chest	X Ray Chest
ECG	ECG
2D/3D ECHO / TMT	2D/3D ECHO / TMT
Stress Test	Thyroid Profile (T3, T4, TSH)
PSA Male (above 40 years)	Mammography (above 40 years) and Pap Smear (above 30 years).
Thyroid Profile (T3, T4, TSH)	Dental Check-up consultation
Dental Check-up consultation	Physician Consultation
Physician Consultation	Eye Check-up consultation
Eye Check-up consultation	Skin/ENT consultation
Skin/ENT consultation	Gynaec Consultation



भारत सरकार
Government of India



लक्ष्मी
Laxmi
जन्म तिथि/DOB: 07/07/1991
पहिली/ FEMALE



9763 2863 4814

VID: 9152 5929 7315 2317

मेरा आधार, मेरी पहचान



भारतीय विशिष्ट पहचान प्राधिकरण
Unique Identification Authority of India

पता:
शंख, 1102, विभाग 9 पुराना विजय नगर, गाजियाबाद,
गाजियाबाद,
उत्तर प्रदेश - 201009

Address:
W/O Yashanshu, 1102, Sector 9 Old Vijay
Nagar, Ghaziabad, Ghaziabad,
Uttar Pradesh - 201009



QR Code with Photograph

9763 2863 4814

VID: 9152 5929 7315 2317

100%



www.uidai.gov.in

LABORATORY REPORT

Name	: MISS LAXMI	Age	: 31 Yr(s) Sex :Female
Registration No	: MH010624600	Lab No	: 32230110320
Patient Episode	: H18000000177	Collection Date	: 28 Jan 2023 20:26
Referred By	: HEALTH CHECK MGD	Reporting Date	: 29 Jan 2023 08:17
Receiving Date	: 28 Jan 2023 21:12		

BIOCHEMISTRY

TEST	RESULT	UNIT	BIOLOGICAL REFERENCE INTERVAL
THYROID PROFILE, Serum			
			2
T3 - Triiodothyronine (ECLIA)	1.08	ng/ml	[0.70-2.04]
T4 - Thyroxine (ECLIA)	5.87	micg/dl	[4.60-12.00]
Thyroid Stimulating Hormone (ECLIA)	4.770 #	μIU/mL	[0.340-4.250]
1st Trimester:0.6 - 3.4		micIU/mL	
2nd Trimester:0.37 - 3.6		micIU/mL	
3rd Trimester:0.38 - 4.04		micIU/mL	

Note : TSH levels are subject to circadian variation, reaching peak levels between 2-4.a.m.and at a minimum between 6-10 pm.Factors such as change of seasons hormonal fluctuations,Ca or Fe supplements,high fibre diet,stress and illness affect TSH results.

* References ranges recommended by the American Thyroid Association

1) Thyroid. 2011 Oct;21(10):1081-125.PMID .21787128

2) <http://www.thyroid-info.com/articles/tsh-fluctuating.html>

Page 1 of 9

-----END OF REPORT-----

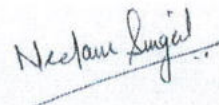

Dr. Neelam Singal
CONSULTANT BIOCHEMISTRY

LABORATORY REPORT

Name	: MISS LAXMI	Age	: 31 Yr(s) Sex :Female
Registration No	: MH010624600	Lab No	: 202301002986
Patient Episode	: H18000000177	Collection Date	: 28 Jan 2023 10:53
Referred By	: HEALTH CHECK MGD	Reporting Date	: 28 Jan 2023 16:35
Receiving Date	: 28 Jan 2023 10:53		

HAEMATOLOGY

TEST	RESULT	UNIT	BIOLOGICAL REFERENCE INTERVAL
COMPLETE BLOOD COUNT (AUTOMATED)		SPECIMEN-EDTA Whole Blood	
RBC COUNT (IMPEDENCE)	4.29	millions/cu mm	[3.80-4.80]
HEMOGLOBIN	11.5 #	g/dl	[12.0-15.0]
Method:cyanide free SLS-colorimetry			
HEMATOCRIT (CALCULATED)	37.0	%	[36.0-46.0]
MCV (DERIVED)	86.2	fL	[83.0-101.0]
MCH (CALCULATED)	26.8 #	pg	[27.0-32.0]
MCHC (CALCULATED)	31.1 #	g/dl	[31.5-34.5]
RDW CV% (DERIVED)	15.1 #	%	[11.6-14.0]
Platelet count	303	x 10 ³ cells/cumm	[150-400]
MPV (DERIVED)	11.0		
WBC COUNT (TC) (IMPEDENCE)	5.95	x 10 ³ cells/cumm	[4.00-10.00]
DIFFERENTIAL COUNT (VCS TECHNOLOGY/MICROSCOPY)			
Neutrophils	65.0	%	[40.0-80.0]
Lymphocytes	28.0	%	[17.0-45.0]
Monocytes	5.0	%	[2.0-10.0]
Eosinophils	2.0	%	[2.0-7.0]
Basophils	0.0	%	[0.0-2.0]
ESR	20.0	/1sthour	[0.0-

LABORATORY REPORT

Name	: MISS LAXMI	Age	: 31 Yr(s) Sex :Female
Registration No	: MH010624600	Lab No	: 202301002986
Patient Episode	: H18000000177	Collection Date	: 28 Jan 2023 10:53
Referred By	: HEALTH CHECK MGD	Reporting Date	: 28 Jan 2023 18:17
Receiving Date	: 28 Jan 2023 10:53		

BIOCHEMISTRY

TEST	RESULT	UNIT	BIOLOGICAL REFERENCE INTERVAL
Glycosylated Hemoglobin			
Specimen: EDTA			
HbA1c (Glycosylated Hemoglobin)	5.5	%	[0.0-5.6]
Method: HPLC			
As per American Diabetes Association(ADA)			
HbA1c in %			
Non diabetic adults >= 18years <5.7			
Prediabetes (At Risk)5.7-6.4			
Diagnosing Diabetes >= 6.5			
Estimated Average Glucose (eAG)	111	mg/dl	

Comments : HbA1c provides an index of average blood glucose levels over the past 8-12 weeks and is a much better indicator of long term glycemic control.

ROUTINE URINE ANALYSIS (Semi Automated) Specimen-Urine

MACROSCOPIC DESCRIPTION

Colour	PALE YELLOW	(Pale Yellow - Yellow)
Appearance	CLEAR	
Reaction[pH]	6.5	(4.6-8.0)
Specific Gravity	1.005	(1.003-1.035)

CHEMICAL EXAMINATION

Protein/Albumin	Negative	(NOT DETECTED)
Glucose	Normal	(NOT DETECTED)
Ketone Bodies	NegativeKetone Bodies	Negative (NOT DETECTED)
Urobilinogen	Normal	(NORMAL)

LABORATORY REPORT

Name	: MISS LAXMI	Age	: 31 Yr(s) Sex :Female
Registration No	: MH010624600	Lab No	: 202301002986
Patient Episode	: H18000000177	Collection Date	: 28 Jan 2023 11:21
Referred By	: HEALTH CHECK MGD	Reporting Date	: 28 Jan 2023 16:21
Receiving Date	: 28 Jan 2023 11:21		

CLINICAL PATHOLOGY

MICROSCOPIC EXAMINATION (Automated/Manual)

Pus Cells	2-5/hpf	(0-5/hpf)
RBC	NIL	(0-2/hpf)
Epithelial Cells	NIL	/hpf
CASTS	NIL	
Crystals	NIL	
OTHERS	NIL	

Serum LIPID PROFILE

Serum TOTAL CHOLESTEROL	158	mg/dl	[<200] Moderate risk:200-239 High risk:>240
TRIGLYCERIDES (GPO/POD)	41	mg/dl	[<150] Borderline high:151-199 High: 200 - 499 Very high:>500
HDL- CHOLESTEROL	60.0	mg/dl	[35.0-65.0]
Method : Enzymatic Immunoimhibition			
VLDL- CHOLESTEROL (Calculated)	8	mg/dl	[0-35]
CHOLESTEROL, LDL, DIRECT	90.0	mg/dl	[<120.0] Near/ Borderline High:130-159 High Risk:160-189
Above optimal-100-129			<4.0 Optimal 4.0-5.0 Borderline >6 High Risk
T.Chol/HDL.Chol ratio(Calculated)	2.6		
LDL.CHOL/HDL.CHOL Ratio(Calculated)	1.5		<3 Optimal 3-4 Borderline >6 High Risk

Note:

LABORATORY REPORT

Name	: MISS LAXMI	Age	: 31 Yr(s) Sex :Female
Registration No	: MH010624600	Lab No	: 202301002986
Patient Episode	: H18000000177	Collection Date	: 28 Jan 2023 10:53
Referred By	: HEALTH CHECK MGD	Reporting Date	: 28 Jan 2023 15:53
Receiving Date	: 28 Jan 2023 10:53		

BIOCHEMISTRY

TEST	RESULT	UNIT	BIOLOGICAL REFERENCE INTERVAL
------	--------	------	-------------------------------

Reference ranges based on ATP III Classifications.

KIDNEY PROFILE

Specimen: Serum			
UREA	27.7	mg/dl	[15.0-40.0]
Method: GLDH, Kinatic assay			
BUN, BLOOD UREA NITROGEN	12.9	mg/dl	[8.0-20.0]
Method: Calculated			
CREATININE, SERUM	0.55 #	mg/dl	[0.70-1.20]
Method: Jaffe rate-IDMS Standardization			
URIC ACID	3.2 #	mg/dl	[4.0-8.5]
Method:uricase PAP			

SODIUM, SERUM	135.7 #	mmol/L	[136.0-144.0]
POTASSIUM, SERUM	4.03	mmol/L	[3.60-5.10]
SERUM CHLORIDE	102.5	mmol/l	[101.0-111.0]
Method: ISE Indirect			

eGFR (calculated)	125.4	ml/min/1.73sq.m	[>60.0]
Technical Note			

eGFR which is primarily based on Serum Creatinine is a derivation of CKD-EPI 2009 equation normalized to 1.73 sq.m BSA and is not applicable to individuals below 18 years. eGFR tends to be less accurate when Serum Creatinine estimation is indeterminate e.g. patients at extremes of muscle mass, on unusual diets etc. and samples with severe Hemolysis Icterus / Lipemia.

LABORATORY REPORT

Name	: MISS LAXMI	Age	: 31 Yr(s) Sex :Female
Registration No	: MH010624600	Lab No	: 202301002986
Patient Episode	: H18000000177	Collection Date	: 28 Jan 2023 10:53
Referred By	: HEALTH CHECK MGD	Reporting Date	: 28 Jan 2023 15:53
Receiving Date	: 28 Jan 2023 10:53		

BIOCHEMISTRY

TEST	RESULT	UNIT	BIOLOGICAL REFERENCE INTERVAL
LIVER FUNCTION TEST			
BILIRUBIN - TOTAL Method: D P D	0.84	mg/dl	[0.30-1.20]
BILIRUBIN - DIRECT Method: DPD	0.20	mg/dl	[0.00-0.30]
INDIRECT BILIRUBIN (SERUM) Method: Calculation	0.64 #	mg/dl	[0.10-0.30]
TOTAL PROTEINS (SERUM) Method: BIURET	7.40	gm/dl	[6.60-8.70]
ALBUMIN (SERUM) Method: BCG	4.15	g/dl	[3.50-5.20]
GLOBULINS (SERUM) Method: Calculation	3.30	gm/dl	[1.80-3.40]
PROTEIN SERUM (A-G) RATIO Method: Calculation	1.28		[1.00-2.50]
AST (SGOT) (SERUM) Method: IFCC W/O P5P	37.00	U/L	[0.00-40.00]
ALT (SGPT) (SERUM) Method: IFCC W/O P5P	36.00	U/L	[14.00-54.00]
Serum Alkaline Phosphatase Method: AMP BUFFER IFCC)	91.0	IU/L	[40.0-98.0]
GGT	75.0 #		[7.0-50.0]

Page 6 of 9

LABORATORY REPORT

Name : MISS LAXMI Age : 31 Yr(s) Sex :Female
Registration No : MH010624600 Lab No : 202301002986
Patient Episode : H18000000177 Collection Date : 28 Jan 2023 10:53
Referred By : HEALTH CHECK MGD Reporting Date : 28 Jan 2023 18:09
Receiving Date : 28 Jan 2023 10:53

BLOOD BANK

TEST	RESULT	UNIT	BIOLOGICAL REFERENCE INTERVAL
------	--------	------	-------------------------------

Blood Group & Rh Typing (Agglutination by gel/tube technique) Specimen-Blood

Blood Group & Rh typing A Rh(D) Positive

Technical note:

ABO grouping and Rh typing is done by cell and serum grouping by microplate / gel technique.

Page 7 of 9

-----END OF REPORT-----



Dr. Alka Dixit Vats
Consultant Pathologist

LABORATORY REPORT

Name	: MISS LAXMI	Age	: 31 Yr(s) Sex :Female
Registration No	: MH010624600	Lab No	: 202301002987
Patient Episode	: H18000000177	Collection Date	: 28 Jan 2023 10:52
Referred By	: HEALTH CHECK MGD	Reporting Date	: 28 Jan 2023 15:54
Receiving Date	: 28 Jan 2023 10:52		

BIOCHEMISTRY

TEST	RESULT	UNIT	BIOLOGICAL REFERENCE INTERVAL
GLUCOSE-Fasting Specimen: Plasma GLUCOSE, FASTING (F) Method: Hexokinase	91.0	mg/dl	[70.0-110.0]

Page 8 of 9

-----END OF REPORT-----



Dr. Alka Dixit Vats
Consultant Pathologist

LABORATORY REPORT

Name	: MISS LAXMI	Age	: 31 Yr(s) Sex :Female
Registration No	: MH010624600	Lab No	: 202301002988
Patient Episode	: H18000000177	Collection Date	: 28 Jan 2023 15:04
Referred By	: HEALTH CHECK MGD	Reporting Date	: 28 Jan 2023 17:39
Receiving Date	: 28 Jan 2023 15:04		

BIOCHEMISTRY

TEST	RESULT	UNIT	BIOLOGICAL REFERENCE INTERVAL
PLASMA GLUCOSE			
Specimen: Plasma			
GLUCOSE, POST PRANDIAL (PP), 2 HOURS	79.0 #	mg/dl	[80.0-140.0]

Method: Hexokinase

Note:

Conditions which can lead to lower postprandial glucose levels as compared to fasting glucose are excessive insulin release, rapid gastric emptying, brisk glucose absorption , post exercise

Page 9 of 9

-----END OF REPORT-----



Dr. Alka Dixit Vats
Consultant Pathologist

RADIOLOGY REPORT

Name	LAXMI	Modality	US
Patient ID	MH010624600	Accession No	R5091668
Gender/Age	F / 31Y 6M 23D	Scan Date	28-01-2023 11:34:15
Ref. Phys	Dr. HEALTH CHECK MGD	Report Date	28-01-2023 14:24:51

**USG ABDOMEN & PELVIS
FINDINGS**

LIVER: Liver is normal in size (measures 149 mm), shape and echotexture. Rest normal.
 SPLEEN: Spleen is normal in size (measures 82 mm), shape and echotexture. Rest normal.
 PORTAL VEIN: Appears normal in size and measures 9.2 mm.
 COMMON BILE DUCT: Appears normal in size and measures 3.2 mm.
 IVC, HEPATIC VEINS: Normal.
 BILIARY SYSTEM: Normal.
 GALL BLADDER: Gall bladder is well distended. Wall thickness is normal and lumen is echofree. Rest normal.
 PANCREAS: Pancreas is normal in size, shape and echotexture. Rest normal.
 KIDNEYS: Bilateral kidneys are normal in size, shape and echotexture. Cortico-medullary differentiation is maintained. Rest normal.
 Right Kidney: measures 98 x 43 mm. a small cortical scar is seen at the upper pole
 Left Kidney: measures 101 x 47 mm.
 PELVI-CALYCEAL SYSTEMS: Compact.
 NODES: Not enlarged.
 FLUID: Nil significant.
 URINARY BLADDER: Urinary bladder is well distended. Wall thickness is normal and lumen is echofree. Rest normal.
 UTERUS: Uterus is anteverted, normal in size (measures 71 x 50 x 35 mm), shape and echotexture. Endometrial thickness measures 8.5 mm. Cervix appears normal.
 OVARIES: Both ovaries are normal in size, shape and echotexture. Rest normal.
 Right ovary measures 27 x 18 x 16 mm with volume 4.2 cc.
 Left ovary measures 25 x 20 x 18 mm with volume 5.1 cc.
 BOWEL: Visualized bowel loops appear normal.

IMPRESSION

-No significant abnormality noted.

Recommend clinical correlation.

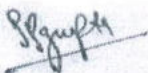

Dr. Prabhat Prakash Gupta,
 MBBS,DNB,MNAMS,FRCR(I)
 Consultant Radiologist, Reg no DMC/R/14242

MANIPAL HOSPITALS

The above report is valid only if signed by the consultant radiologist. Original signature is required
 Teleradiology services provided by Manipal Hospitals Radiology Group
 www.manipalhospitals.com

This report is subject to the terms and conditions mentioned overleaf

RADIOLOGY REPORT

Name	LAXMI	Modality	US
Patient ID	MH010624600	Accession No	R5091668
Gender / Age	F / 31Y 6M 23D	Scan Date	28-01-2023 11:34:15
Ref. Phys	Dr. HEALTH CHECK MGD	Report Date	28-01-2023 14:24:51

MANIPAL HOSPITALS

This report is subject to the terms and conditions mentioned overleaf

Teleradiology services provided by Manipal Hospitals Radiology Group
www.manipalhospitals.com

RADIOLOGY REPORT

Name	LAXMI	Modality	DX
Patient ID	MH010624600	Accession No	R5091667
Gender/Age	F / 31Y 6M 23D	Scan Date	28-01-2023 11:08:13
Ref. Phys	Dr. HEALTH CHECK MGD	Report Date	28-01-2023 11:31:58

XR- CHEST PA VIEW

FINDINGS:

LUNGS: Normal.
 TRACHEA: Normal.
 CARINA: Normal.
 RIGHT AND LEFT MAIN BRONCHI: Normal.
 PLEURA: Normal.
 HEART: Normal.
 RIGHT HEART BORDER: Normal.
 LEFT HEART BORDER: Normal.
 PULMONARY BAY: Normal.
 PULMONARY HILA: Normal.
 AORTA: Normal.
 THORACIC SPINE: Normal.
 OTHER VISUALIZED BONES: Normal.
 VISUALIZED SOFT TISSUES: Normal.
 DIAPHRAGM: Normal.
 VISUALIZED ABDOMEN: Normal.
 VISUALIZED NECK: Normal.

IMPRESSION:

No significant abnormality noted.
 Recommend clinical correlation.



Dr. Monica Shekhawat, MBBS, DNB,
 Consultant Radiologist, Reg No MCI 11 10887

- ABNORMAL ECG -

Unconfirmed Diagnosis

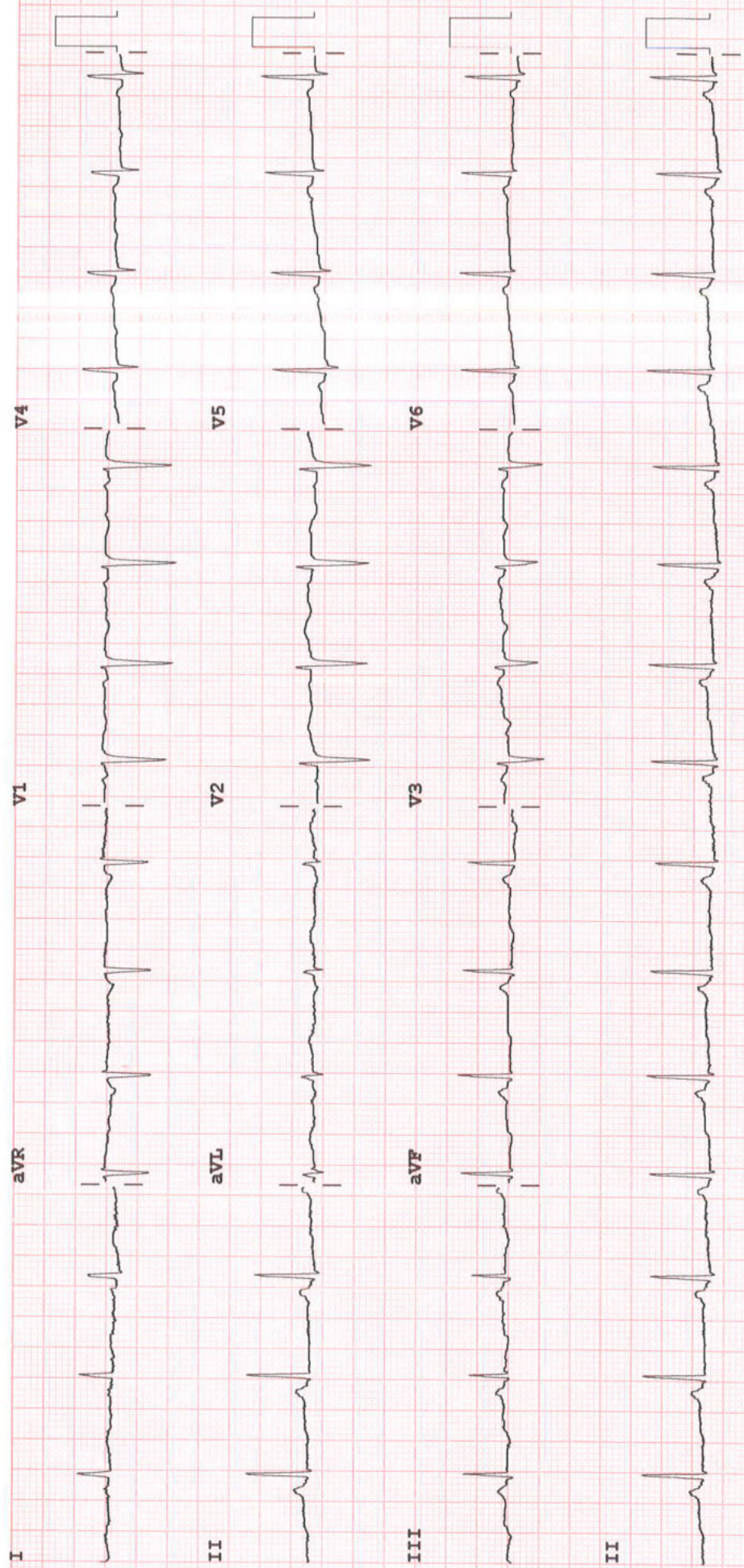

Dev:

Speed: 25 mm/sec Limb: 10 mm/mV Chest: 10.0 mm/mV

F 60~ 0.15-100 Hz

PH100B CL P?



INVESTIGATION REPORT

Patient Name : Mrs. LAXMI	Location	Ghaziabad
Age/Sex : 31 Year(s)/Female	Visit No	: V00000000001-GHZB
MRN No : MH010624600	Order Date	:28/01/2023
Ref. Doctor : Dr. ABHISHEK SINGH	Report Date	: 28/01/2023

Echocardiography

Final Interpretation

1. No RWMA, LVEF=60%.
2. Normal cardiac chambers.
3. Normal LV diastolic function.
4. No MR, No AR.
5. No TR, No PAH.
6. No intracardiac clot/mass/pericardial pathology.

Chambers & valves:

- **Left Ventricle:** It is normal sized.
- **Left Atrium:** It is normal sized.
- **Right Atrium:** It is normal sized.
- **Right Ventricle:** It is normal sized.
- **Aortic Valve:** It appears normal.
- **Mitral Valve:** Opens normally. Subvalvular apparatus appear normal.
- **Tricuspid Valve:** It appears normal.
- **Pulmonic Valve:** It appears normal.
- **Main Pulmonary artery & its branches:** Appear normal.
- **Pericardium:** There is no pericardial effusion.

Description:

- LV is normal size with normal contractility.

Manipal Hospital, Ghaziabad

NH - 24, Hapur Road, Opp. Bahmeta Village, Ghaziabad, Uttar Pradesh - 201 002

P: 0120-616 5666

Manipal Health Enterprises Private Limited

CIN: U85110KA2003PTC033055

Regd. Off. The Annexe, #98/2, Rustom Bagh, Off. HAL Airport Road, Bengaluru - 560 017