

R

NEW OM DIGITAL X-RAY INFRONT OF GYATRI PLACE ZERO MILE (MUS)  
Chest PA  
NI HA BHARTI  
08-01-22 1:18:32 PM  
Female  
27YRS  
JEEWAN KAMNA HOSPITAL  
48

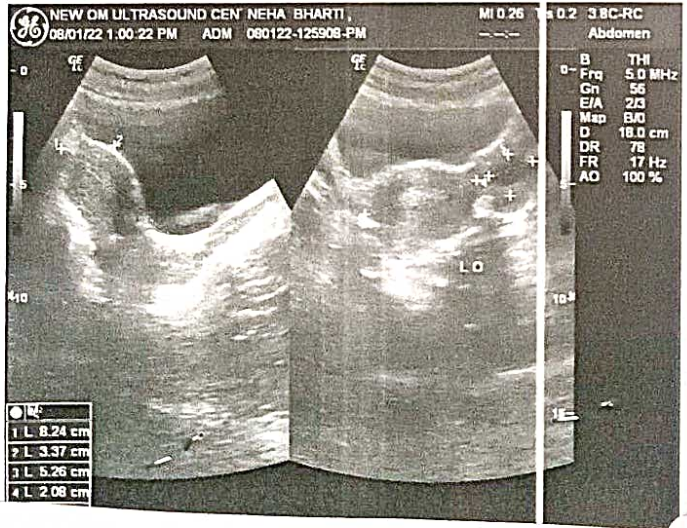
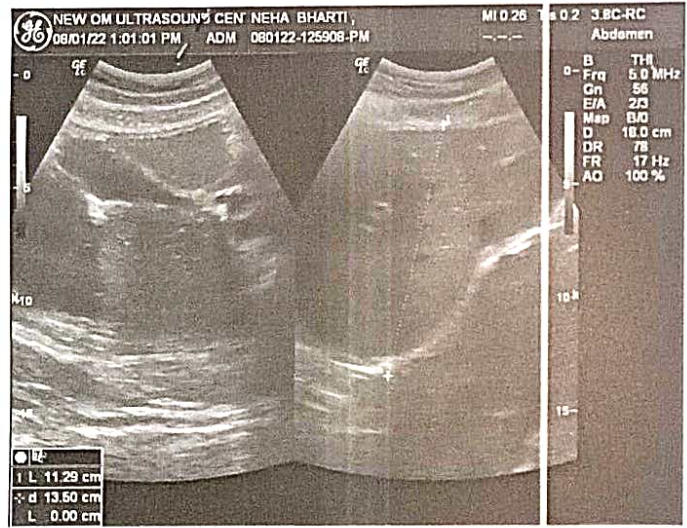
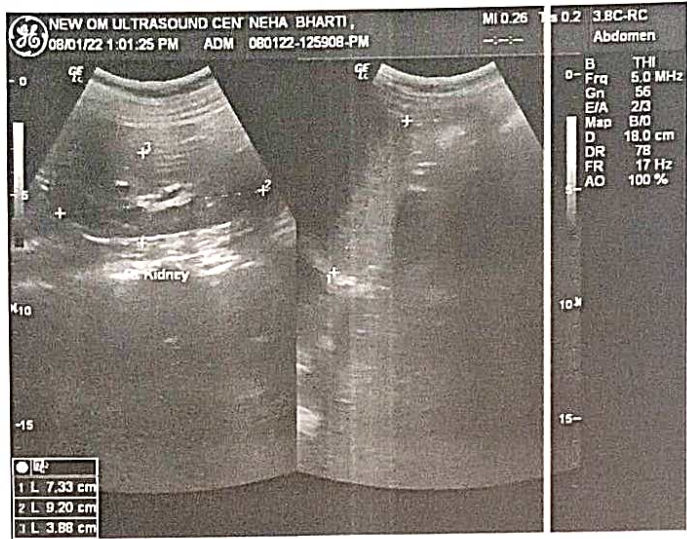
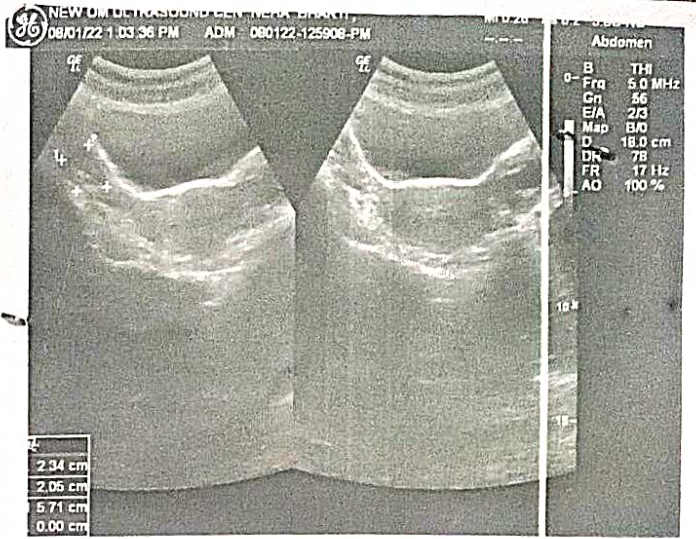
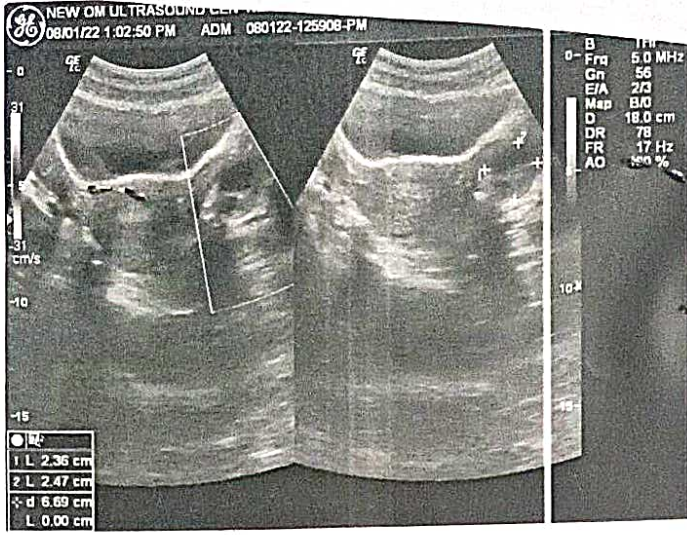

# NEW OM ULTRASOUND CENTRE

न्यू ओम अल्ट्रासाउण्ड सेन्टर

Dr. R. Kumar  
M.B.B.S PGDU

Dr. S. K. Singh  
M.B.B.S. DMRD

Dr. V. Kumar  
Post Graduate Diploma Ultrasound  
(Delhi)

SHUKLA COMPLEX, IN FRONT OF  
GAYATRI PALACE, NEW ZEROMILE  
CHOWK, BAIRIYA ROAD  
MUZAFFARPUR,  
Mob.-9430227188, Reg. No. - 186/2018

## ULTRASOUND REPORT

Name: Mrs. Neha Bharti

Age/Sex: 27 yrs/F

Date: 08/01/2022

Referred by: Dr. Jeewan Kamna Hospital Muz.

Part Investigated: Ultrasonography Whole Abdomen

**Liver:-** shows smooth parenchyma, no sonographic enlargement is seen in size 119 mm, no focal or diffuse mass lesion is seen, portal and hepatic vein caliber is normal, porta-hepatis is normal, no IHBRD is seen

**SPLEEN:-** is normal in size 88 mm, splenic parenchyma is smooth, splenic hilum is normal, no focal or diffuse mass lesion is seen

**Gall Bladder:-** wall thickness is normal, lumen is anechoic, no mass lesion is seen, common duct is 3.9mm

**PANCREAS:-** smooth parenchyma, no focal or diffuse mass lesion is seen, no significant dilatation of pancreatic duct is seen

**KIDNEYS:-** both kidneys have smooth outlines with normal size, shape and position, renal excursions with respiration are normal, no stasis or hydronephrosis is seen, cortico-medullary demarcation is maintained

**URINARY BLADDER:-** size, shape, outlines and mucosae are normal, lumen is anechoic, wall thickness is normal.

**UTERUS:-** is normal in size and shape, anteflexed anteverted position, it measures 82 x 33 x 52mm, shows endometrium thickness 5.3mm, no focal or diffuse mass lesion is seen.

\*no evidence of fluid is seen in pouch of Douglas

**ADNEXA:-** Right ovary measures 23.4x 20.5 mm, Left ovary measures 23.6 x 24.7 mm, Both ovaries show multiple peripherally follicles with central echogenic stroma

-no mesenteric or para-aortic lymph node enlargement is seen  
-no evidence of ascites is seen

**IMPRESSION:-**

- Changes of B/L Polycystic Ovarian Disorder (P.C.O.D.).

  
Sonologist

All Types of Wholebody Colour Doppler Centre

4 D Probe Facility Available here

THIS IS A PROFESSIONAL OPINION. NOT THE DIAGNOSIS. THIS SHOULD BE CLINICALLY CORRELATED.  
NOT FOR MEDICO LEGAL PURPOSES. ALL THE FINDING ARE VALID FOR THE DAY OF SCANNING RADIOLOGICAL  
AND IMAGING DIAGNOSIS ALONE ARE NOT ALWAYS CONFIRMATORY  
AND SHOULD BE CORRELATED WITH CLINICAL FINDING IN CASE OF ANY DOUBT.  
(Sex determination is not done here.)

BPL-12

ID: 158759 08-01-2012 10:02:05 AM

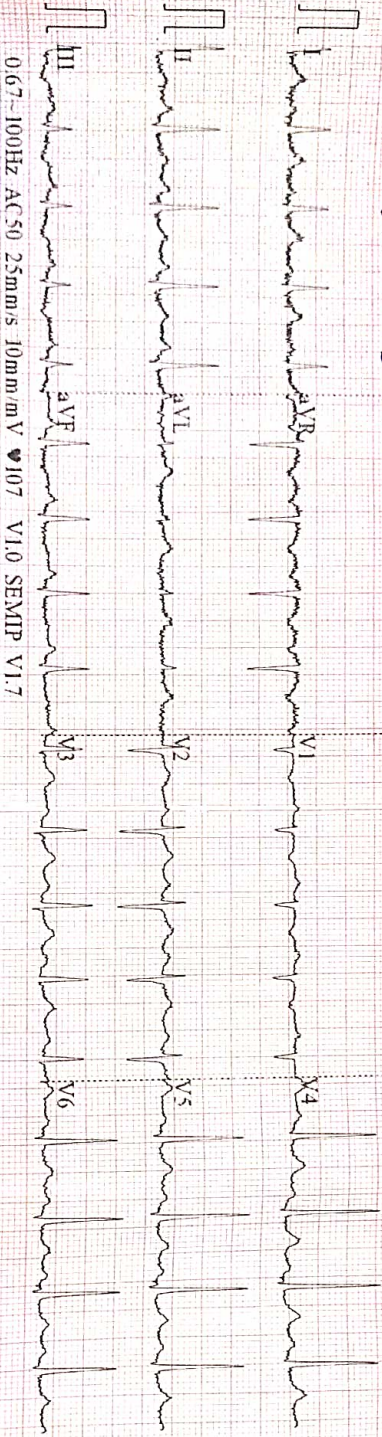

0.67-100Hz AC50 25mm/s 10mm/mV 107 VI.0 SEMIP VI.7

CGRRARRT

BPL-12

ID: 158759  
 Female  
 27 Years  
 cm

MEHA BHARJIS

kg  
 mmHg

HR	106	bpm
P	104	ms
PR	154	ms
QRS	70	ms
QT/QTc	323/430	ms
PQRST	68/49/4	ms
RV5/SV1	1.463/0.350	mV

Report Confirmed by:

Diagnosis Information:  
Sinus Tachycardia



# JEEVAN KAMNA Hospital & Maternity Centre

DEPARTMENT OF LABORATORY SERVICES

a passion for healing...

Committed to Accurate, Error Free, Timely & Cost Effective Reports

Zeromile, Barliya Road, Infront of Bullet Service Centre, Muzaffarpur



Date :- 08/01/2022  
Name :- MRS NEHA BHARTI  
Ref. By:- JEEVAN KAMNA HOSPITAL & MATERNITY CENTRE  
Srl No :- 04  
Age :- 27 Yrs. Sex :- F

## HAEMATOLOGY

### COMPLETE BLOOD COUNT WITH ESR (CBC)

INVESTIGATION REQUESTED	FINDING	UNITS	NORMAL RANGE
HAEMOGLOBIN (Hb) (Haemolysis may give altered result)	9.8	g n/dl	12 -16
TLC(Total Leucocyte Count)	11,800	C'ells/Cumm	4000-11000
DIFFERENTIAL LEUCOCYTE COUNT			
NEUTROPHILS	78	%	40 - 70
LYMPHOCYTES	17	%	20 - 40
EOSINOPHILS	04	%	1 - 6
MONOCYTES	01	%	2 - 10
BASOPHILS	00	%	0 - 1
E.S.R (Westergren Method)	40	mm/1st hr.	0.00- 20
RBC (Red Blood Cell Count)	3.2	Millions/cmm	3.5 - 5.5
Hct (Haematocrit)	27.9	%	40 - 45
M C V (Mean Corp Volume)	86.4	fL	80.0 - 99.9
M C H (Mean Corp Hb)	29.4	pg	27.0 - 31.0
M C H C (Mean Corp Hb Conc)	33.9	g/DL	33.0 - 37.0
PLATELET COUNT	2,20	Lakhs/c.mm	1.5 - 4.5

CHECKED BY

DR. SATYA NARAYAN

DR. SYED IQBAL

M.B.B.S

M.B.B.S

Examiner/Consultant



+ FULLY COMPUTERISED PATHOLOGICAL LAB WITH AUTOMATED MACHINES.

+ If the results are unexpected or alarming. The doctor is advised to contact lab for clarification with fresh Sample free of cost within five days.

Note: This is a pathological interpretation. All investigations have limitations dependent on quality of specimen and individual assay procedures. An isolated, laboratory assay never confirms the final diagnosis of the disease.

घर से जाँच लाने की सुविधा उपलब्ध है। Call करें : 7667738181

NOT VALID FOR MEDICO  
LEGAL PURPOSE



# JEEVAN KAMNA Hospital & Maternity Centre

DEPARTMENT OF LABORATORY SERVICES

a passion for healing....

Committed to Accurate, Error Free, Timely & Cost Effective Reports

Zeromile, Barlya Road, Infront of Bullet Service Centre, Muzaffarpur



Date :- 08/01/2022  
Name :- MRS NEHA BHARTI  
Ref. By :- JEEVAN KAMNA HOSPITAL & MATERNITY CENTRE  
Srl No :- 04  
Age :- 27 Yrs. Sex :- F

## HAEMATOLOGY

Test Name	Value	Unit	Reference Value
ABO	B		
Rh	POSITIVE		

## BIOCHEMISTRY

BLOOD GLUCOSE FASTING	97	mg/dl	60-110
BLOOD GLUCOSE PP	138	mg/dl	70-140

CHECKED BY DR. SATYA NARAYAN  
M.B.B.S

DR. SYED IQBAL  
M.B.B.S

Examiner/Consultant  
08-01-2022

- \* FULLY COMPUTERISED PATHOLOGICAL LAB WITH AUTOMATED MACHINES.
- \* If the results are unexpected or alarming. The doctor is advised to contact lab for clarification with fresh Sample free of cost within five days.

Note : This is a pathological interpretation. All investigations have limitations dependent on quality of specimen and individual assay procedures. An isolated, laboratory assay never confirms the final diagnosis of the disease.

घर से जाँच लाने की सुविधा उपलब्ध है। Call करें : 7667738181

NOT VALID FOR MEDICO  
LEGAL PURPOSE



# JEEVAN KAMNA Hospital & Maternity Centre

DEPARTMENT OF LABORATORY SERVICES

a passion for healing....

Committed to Accurate, Error Free, Timely & Cost Effective Reports

Zeromile, Barliya Road, Infront of Bullet Service Centre, Muzaffarpur



Date :- 08/01/2022  
Name :- MRS NEHA BHARTI  
Ref. By:- JEEVAN KAMNA HOSPITAL & MATERNITY CENTRE  
Srl No :- 04  
Age :- 27 Yrs. Sex :- F

## BIOCHEMISTRY

### LIVER FUNCTION TEST (LFT)

Test Name	Value	Unit	Reference Value
SERUM BILIRUBIN (Total)	0.8	mg/dl	up to 1.0
BILIRUBIN ( Dir. )	0.48	mg/d	up to 0.2
BILIRUBIN (Ind.)	0.32	mg/d	up to 0.8
SGOT/AST	27.3	U/L	up to 38
SGPT/ALT	36.4	U/L	up to 40
ALKALINE PHOSPHATASE	118	IU/l.	20-120
TOTAL PROTEIN	7.4	gm/dl	6.0-8.0
ALBUMIN	4.4	gm/dl	3.5-5.5
GLOBULIN	3.0	gm/dl	2.8-5.6

CHECKED BY DR. SATYA NARAYAN

M.B.B.S

DR. SYED IQBAL

M.B.B.S

Examiner/Consultant



+ FULLY COMPUTERISED PATHOLOGICAL LAB WITH AUTOMATED MACHINES.

+ If the results are unexpected or alarming. The doctor is advised to contact lab for clarification with fresh Sample free of cost within five days.

Note : This is a pathological interpretation. All investigations have limitations dependent on quality of specimen and individual assay procedures. An isolated, laboratory assay never confirms the final diagnosis of the disease.

घर से जाँच लाने की सुविधा उपलब्ध है। Call करें : 7667738181

NOT VALID FOR MEDICO  
LEGAL PURPOSE



# JEEVAN KAMNA Hospital & Maternity Centre

DEPARTMENT OF LABORATORY SERVICES

a passion for healing....

Committed to Accurate, Error Free, Timely & Cost Effective Reports

Zeromile, Bariya Road, Infront of Bullet Service Centre, Muzaffarpur



Date :- 08/01/2022  
Name :- MRS NEHA BHARTI  
Ref. By:- JEEVAN KAMNA HOSPITAL & MATERNITY CENTRE  
Srl No :- 04  
Age :- 27 Yrs. Sex :- F

## RENAL PROFILE (KFT)

Test Name	Value	Unit	Reference Value
BLOOD UREA	30.4	mg/dl	20-35
SERUM CREATININE	0.8	mg/dl	0.4-1.4
BUN	14.1	mg/dl	10-20
CALCIUM	10.0	mg/dl	8.4-10.4
PHOSPHORUS	4.4	mg/dl	2.5-4.5
SERUM URIC ACID	6.4	mg/dl	Male: 3.5 - 7.2 Females 2.5 - 6.2

CHECKED BY

DR. SATYA NARAYAN

M.B.B.S

DR. SYED IQBAL

M.B.B.S

Examiner/Consultant



\* FULLY COMPUTERISED PATHOLOGICAL LAB WITH AUTOMATED MACHINES.

\* If the results are unexpected or alarming, The doctor is advised to contact lab for clarification with fresh Sample free of cost within five days.

Note : This is a pathological interpretation. All investigations have limitations dependent on quality of specimen and individual assay procedures. An isolated, laboratory assay never confirms the final diagnosis of the disease.

घर से जाँच लाने की सुविधा उपलब्ध है। Call करें : 7667738181

NOT VALID FOR MEDICO  
LEGAL PURPOSE





# JEEVAN KAMNA Hospital & Maternity Centre

DEPARTMENT OF LABORATORY SERVICES

a passion for healing....

Committed to Accurate, Error Free, Timely & Cost Effective Reports

Zeromile, Bariya Road, Infront of Bullet Service Centre, Muzaffarpur



Date :- 08/01/2022

Name :- MRS NEHA BHARTI

Srl No :- 04

Age :- 27 Yrs. Sex :- F

Ref. By:- JEEVAN KAMNA HOSPITAL & MATERNITY CENTRE

## LIPID PROFILE

Test Name	Value	Unit	Reference Value
TOTAL CHOLESTEROL	370	mg/dl	Children<150mg/dl Adults:-150-240mg/dl Old people:-180-330g/dl
SERUM TRIGLYCERIDES	220	mg/d	Male :- 40-240 Female :- 30-190
HDL CHOLESTEROL	34.0	mg/dl	30-65
VLDL	44.0	mg/dl	04-56
LDL CHOLESTEROL	292	mg/cl	50-150
TOTAL CHOLESTEROL/HDL RATIO	10.8		0.00-4.9
LDL/HDL CHOLESTEROL RATIO	8.5		0.00-3.5

### INTERPRETATION

1. Cigarette smoking
2. Age (\*Male 45 yrs or more \* Female : 55 yrs or more)
3. Low HDL (<35 mg/dl)
4. Hypertension (B.P> 140/90 or on anti-hypertensive)
5. Family history of premature heart disease
  - \* in 1<sup>st</sup> a degree male relative under age 55 yrs.
  - \* in 1<sup>st</sup> a degree female relative under age 65 yrs.

- Quality controlled report with external quality assurance

CHECKED BY DR. SATYA NARAYAN  
M.B.B.S

DR. SYED IQBAL  
M.B.B.S

Examiner/Consultant  
08-01-2022

+ FULLY COMPUTERISED PATHOLOGICAL LAB WITH AUTOMATED MACHINES.

+ If the results are unexpected or alarming. The doctor is advised to contact lab for clarification with fresh Sample free of cost within five days.

Note : This is a pathological interpretation. All investigations have limitations dependent on quality of specimen and individual assay procedures. An isolated, laboratory assay never confirms the final diagnosis of the disease.

घर से जाँच लाने की सुविधा उपलब्ध है। Call करें : 7667738181

NOT VALID FOR MEDICO  
LEGAL PURPOSE



# JEEVAN KAMNA Hospital & Maternity Centre

DEPARTMENT OF LABORATORY SERVICES

a passion for healing...

Committed to Accurate, Error Free, Timely & Cost Effective Reports

Zeromile, Barlya Road, Infront of Bullet Service Centre, Muzaffarpur



Date :- 08/01/2022  
Name :- MRS NEHA BHARTI  
Ref. By:- JEEVAN KAMNA HOSPITAL & MATERNITY CENTRE  
Srl No :- 04  
Age :- 27 Yrs. Sex :- F

## URINE EXAMINATION REPORT

### PHYSICAL EXAMINATION

Quantity : About 14 ml. Appearance : CLEAR Colour: P.YELLOW  
Sediment : NIL Specific Gravity : QNS

### CHEMICAL EXAMINATION

Ph : 06 \* Bile Salts \* le Test  
Sugar : NIL \* Bile Pigments \* B.J. Protein  
Albumin : NIL \* Urobilinogen \* Porphobilinogen  
Phosphates : NIL \* Blood Pigments \* Urates  
\* Acetone Bodies

### MICROSCOPIC EXAMINATION

	Casts	Crystals
Erythrocytes : NIL	Granular : NIL/HPF	Calcium Oxalate : NIL
Pus Cells : 2-3 /HPF	Hyaline : NIL/HPF	Amor. Phosphate : NIL
Epith Cells : 1-2 /HPF	Fatty Cast : NIL/HPF	Amor. Urates : NIL
	Others : NIL/HPF	Triple Phosphate : NIL

Note : \* Done When Special asked for

CHECKED BY DR. SATYA NARAYAN

M.B.B.S

DR. SYED IQBAL

M.B.B.S

Examiner/Consultant

08-01-2022

\* FULLY COMPUTERISED PATHOLOGICAL LAB WITH AUTOMATED MACHINES.

\* If the results are unexpected or alarming. The doctor is advised to contact lab for clarification with fresh Sample free of cost within five days.

Note : This is a pathological interpretation. All investigations have limitations dependent on quality of specimen and individual assay procedures. An isolated, laboratory assay never confirms the final diagnosis of the disease.

घर से जाँच लाने की सुविधा उपलब्ध है। Call करें : 7667738181

NOT VALID FOR MEDICO  
LEGAL PURPOSE