



chandan diagnostic &lt;cdclakhimpur@gmail.com&gt;

**Re: Health Check up Booking Confirmed Request(bobE26981),Package Code-PKG10000238, Beneficiary Code-55947**

1 message

anurag sri &lt;anurag.idc@gmail.com&gt;

Sat, Feb 4, 2023 at 4:50 PM

To: Mediwheel &lt;wellness@mediwheel.in&gt;, chandan diagnostic &lt;cdclakhimpur@gmail.com&gt;

Cc: mediwheelwellness@gmail.com

Confirmed

Pack code 2613

On Sat, Feb 4, 2023 at 2:44 PM Mediwheel &lt;wellness@mediwheel.in&gt; wrote:

**Mediwheel**  
...Your wellness partner**011-41195959**

Email:wellness@mediwheel.in

Hi **Chandan Diagnostic Centre,**Diagnostic/Hospital Location :**Kamnath Hospital, GIC, Government inter College, Jail Rd, Police Line, City:Lakhimpur Kheri**

We have received the confirmation for the following booking .

**Beneficiary Name** : PKG10000238**Beneficiary Name** : MR. YADAV VINAY**Member Age** : 30**Member Gender** : Male**Member Relation** : Employee**Package Name** : Full Body Health Checkup Male Below 40**Location** : RAJAPUR,Uttar Pradesh-262701**Contact Details** : 6388115528**Booking Date** : 25-01-2023**Appointment Date** : 05-02-2023**Instructions to undergo Health Check:**

1. Please ensure you are on complete fasting for 10-To-12-Hours prior to check.
2. During fasting time do not take any kind of medication, alcohol, cigarettes, tobacco or any other liquids (except Water) in the morning.
3. Bring urine sample in a container if possible (containers are available at the Health Check centre).
4. Please bring all your medical prescriptions and previous health medical records with you.
5. Kindly inform the health check reception in case if you have a history of diabetes and cardiac problems.

**For Women:**

1. Pregnant Women or those suspecting are advised not to undergo any X-Ray test.
2. It is advisable not to undergo any Health Check during menstrual cycle.



### GPS Map Camera



## Lakhimpur, Uttar Pradesh, India

GIC, Government inter College, WQWM+4P5, Jail Rd, Police Line, Lakhimpur, Uttar Pradesh 262701, India

Lat 27.945283°

Long 80.784392°

05/02/23 11:40 AM GMT +05:30

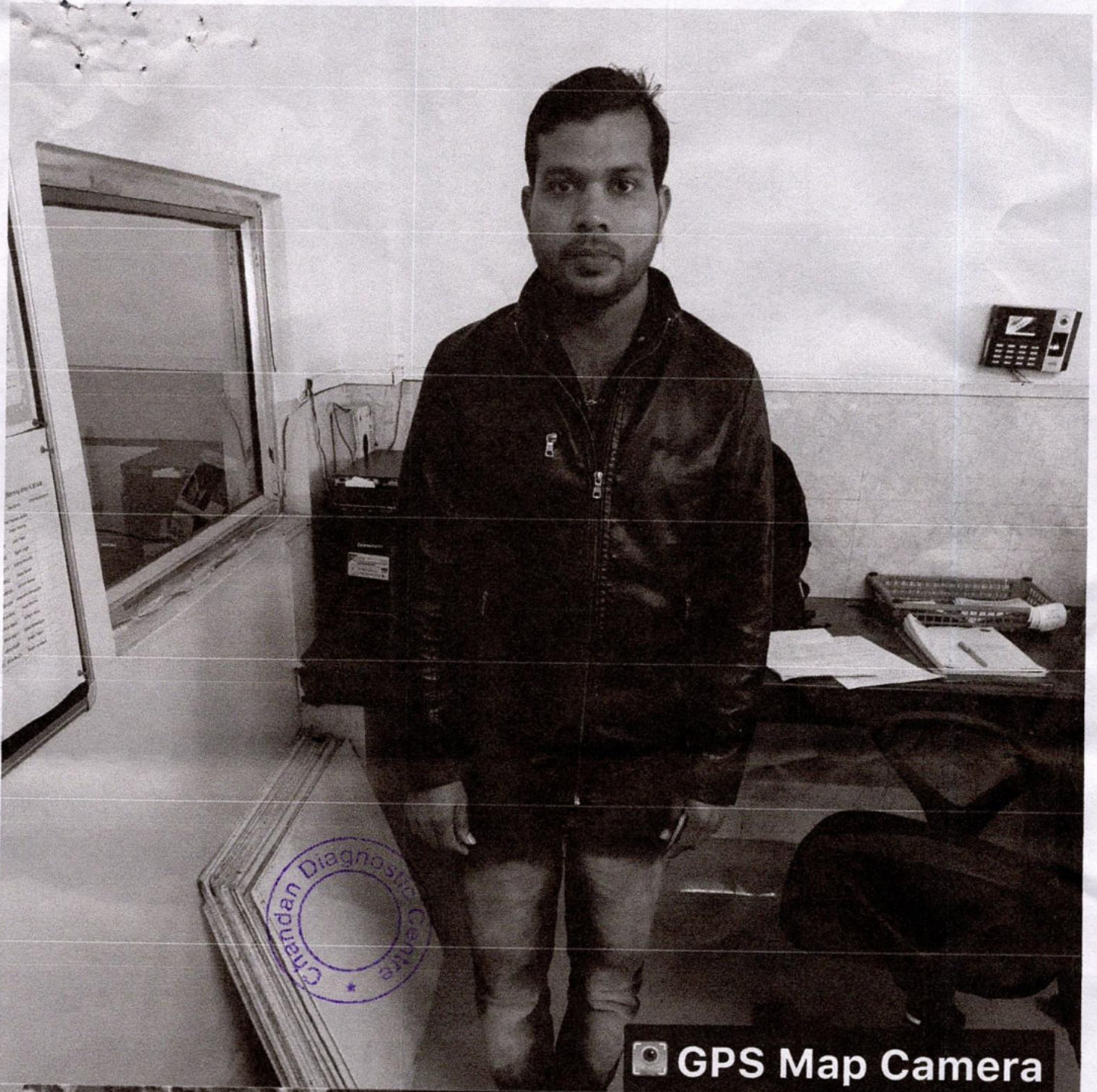

 **GPS Map Camera**



**Lakhimpur, Uttar Pradesh, India**

GIC, Government inter College, WQWM+4P5, Jail Rd,  
Police Line, Lakhimpur, Uttar Pradesh 262701, India

Lat 27.945325°

Long 80.784382°

05/02/23 11:41 AM GMT +05:30



**Chandan Diagnostic**

Age / Gender: 33/Male  
Patient ID: CDCL0398852223  
Patient Name: Mr. VINAY YADAV-PKG10000238  
Date and Time: 5th Feb 23 12:06 PM

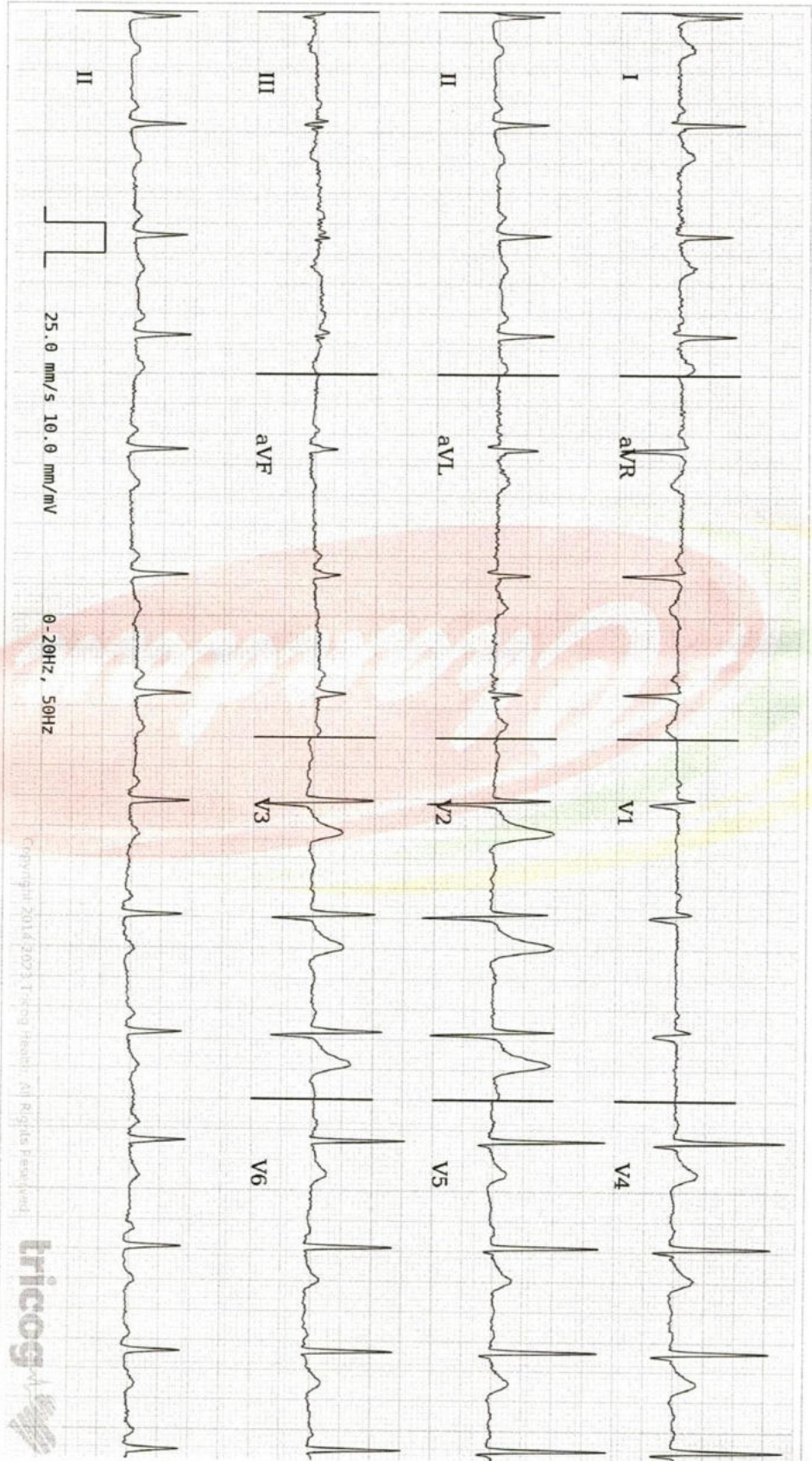

**ECG Within Normal Limits: Sinus Rhythm, Sinus Arrhythmia Seen. Please correlate clinically.**

Disclaimer: Analysis in this report is based on ECG alone and should only be used as an adjunct to clinical history, symptoms and results of other invasive and non-invasive tests and must be interpreted by a qualified physician.

AUTHORIZED BY

*[Signature]*

Dr. Chait  
MD, DM: Cardiology  
63382

REPORTED BY

*[Signature]*

Dr. Sandeep  
MD, DM: Cardiology  
54333





# CHANDAN DIAGNOSTIC CENTRE

Add: Kamnath Market, Hospital Road, Lakhimpur  
Ph: 9235400943,  
CIN : U85110DL2003PLC308206



Patient Name	: Mr.VINAY YADAV-PKG10000238	Registered On	: 05/Feb/2023 17:05:09
Age/Gender	: 33 Y 1 M 5 D /M	Collected	: 05/Feb/2023 17:17:30
UHID/MR NO	: CDCL.0000191075	Received	: 05/Feb/2023 17:24:05
Visit ID	: CDCL0398852223	Reported	: 05/Feb/2023 17:32:38
Ref Doctor	: Dr.Mediwheel - Arcofemi Health Care Ltd.	Status	: Final Report

## DEPARTMENT OF HAEMATOLOGY

### MEDIWHEEL BANK OF BARODA MALE & FEMALE BELOW 40 YRS

Test Name	Result	Unit	Bio. Ref. Interval	Method
-----------	--------	------	--------------------	--------

#### Blood Group (ABO & Rh typing) \* , Blood

Blood Group	O
Rh ( Anti-D)	POSITIVE

#### Complete Blood Count (CBC) \* , Whole Blood

Haemoglobin	15.00	g/dl	1 Day- 14.5-22.5 g/dl 1 Wk- 13.5-19.5 g/dl 1 Mo- 10.0-18.0 g/dl 3-6 Mo- 9.5-13.5 g/dl 0.5-2 Yr- 10.5-13.5 g/dl 2-6 Yr- 11.5-15.5 g/dl 6-12 Yr- 11.5-15.5 g/dl 12-18 Yr 13.0-16.0 g/dl Male- 13.5-17.5 g/dl Female- 12.0-15.5 g/dl	
TLC (WBC)	6,900.00	/Cu mm	4000-10000	ELECTRONIC IMPEDANCE
<b>DLC</b>				
Polymorphs (Neutrophils)	60.00	%	55-70	ELECTRONIC IMPEDANCE
Lymphocytes	35.00	%	25-40	ELECTRONIC IMPEDANCE
Monocytes	3.00	%	3-5	ELECTRONIC IMPEDANCE
Eosinophils	2.00	%	1-6	ELECTRONIC IMPEDANCE
Basophils	0.00	%	<1	ELECTRONIC IMPEDANCE
<b>ESR</b>				
Observed	12.00	Mm for 1st hr.		
Corrected	6.00	Mm for 1st hr.	<9	
PCV (HCT)	44.00	%	40-54	
<b>Platelet count</b>				
Platelet Count	2.0	LACS/cu mm	1.5-4.0	ELECTRONIC IMPEDANCE/MICROSCOPIC
PDW (Platelet Distribution width)	16.40	fL	9-17	ELECTRONIC IMPEDANCE
P-LCR (Platelet Large Cell Ratio)	55.50	%	35-60	ELECTRONIC IMPEDANCE
PCT (Platelet Hematocrit)	0.29	%	0.108-0.282	ELECTRONIC IMPEDANCE
MPV (Mean Platelet Volume)	14.30	fL	6.5-12.0	ELECTRONIC IMPEDANCE
<b>RBC Count</b>				
RBC Count	4.87	Mill./cu mm	4.2-5.5	ELECTRONIC IMPEDANCE





# CHANDAN DIAGNOSTIC CENTRE

Add: Kamnath Market, Hospital Road, Lakhimpur  
Ph: 9235400943,  
CIN : U85110DL2003PLC308206



Patient Name	: Mr.VINAY YADAV-PKG10000238	Registered On	: 05/Feb/2023 17:05:09
Age/Gender	: 33 Y 1 M 5 D /M	Collected	: 05/Feb/2023 17:17:30
UHID/MR NO	: CDCL.0000191075	Received	: 05/Feb/2023 17:24:05
Visit ID	: CDCL0398852223	Reported	: 05/Feb/2023 17:32:38
Ref Doctor	: Dr.Mediwheel - Arcofemi Health Care Ltd.	Status	: Final Report

## DEPARTMENT OF HAEMATOLOGY

### MEDIWHEEL BANK OF BARODA MALE & FEMALE BELOW 40 YRS

Test Name	Result	Unit	Bio. Ref. Interval	Method
<b>Blood Indices (MCV, MCH, MCHC)</b>				
MCV	92.00	fl	80-100	CALCULATED PARAMETER
MCH	30.80	pg	28-35	CALCULATED PARAMETER
MCHC	33.50	%	30-38	CALCULATED PARAMETER
RDW-CV	13.10	%	11-16	ELECTRONIC IMPEDANCE
RDW-SD	45.20	fL	35-60	ELECTRONIC IMPEDANCE
Absolute Neutrophils Count	4,140.00	/cu mm	3000-7000	
Absolute Eosinophils Count (AEC)	138.00	/cu mm	40-440	

Dr Mahendra Kumar  
MBBS,MD(PATHOLOGY)





# CHANDAN DIAGNOSTIC CENTRE

Add: Kamnath Market, Hospital Road, Lakhimpur  
Ph: 9235400943,  
CIN : U85110DL2003PLC308206



Patient Name	: Mr.VINAY YADAV-PKG10000238	Registered On	: 05/Feb/2023 17:05:10
Age/Gender	: 33 Y 1 M 5 D /M	Collected	: 06/Feb/2023 14:46:38
UHID/MR NO	: CDCL.0000191075	Received	: 06/Feb/2023 15:14:30
Visit ID	: CDCL0398852223	Reported	: 06/Feb/2023 16:12:24
Ref Doctor	: Dr.Mediwheel - Arcofemi Health Care Ltd.	Status	: Final Report

## DEPARTMENT OF BIOCHEMISTRY

### MEDIWHEEL BANK OF BARODA MALE & FEMALE BELOW 40 YRS

Test Name	Result	Unit	Bio. Ref. Interval	Method
-----------	--------	------	--------------------	--------

#### GLUCOSE FASTING \* , Plasma

Glucose Fasting	98.60	mg/dl	< 100 Normal 100-125 Pre-diabetes ≥ 126 Diabetes	GOD POD
-----------------	-------	-------	--	---------

#### Interpretation:

- Kindly correlate clinically with intake of hypoglycemic agents, drug dosage variations and other drug interactions.
- A negative test result only shows that the person does not have diabetes at the time of testing. It does not mean that the person will never get diabetes in future, which is why an Annual Health Check up is essential.
- I.G.T = Impaired Glucose Tolerance.

#### Glucose PP \*

Sample: Plasma After Meal

120.58	mg/dl	<140 Normal 140-199 Pre-diabetes >200 Diabetes	GOD POD
--------	-------	--	---------

#### Interpretation:

- Kindly correlate clinically with intake of hypoglycemic agents, drug dosage variations and other drug interactions.
- A negative test result only shows that the person does not have diabetes at the time of testing. It does not mean that the person will never get diabetes in future, which is why an Annual Health Check up is essential.
- I.G.T = Impaired Glucose Tolerance.

Dr Mahendra Kumar  
MBBS,MD(PATHOLOGY)





# CHANDAN DIAGNOSTIC CENTRE

Add: Kamnath Market, Hospital Road, Lakhimpur  
Ph: 9235400943,  
CIN : U85110DL2003PLC308206



Patient Name	: Mr.VINAY YADAV-PKG1000238	Registered On	: 05/Feb/2023 17:05:10
Age/Gender	: 33 Y 1 M 5 D /M	Collected	: 05/Feb/2023 17:17:30
UHID/MR NO	: CDCL.0000191075	Received	: 06/Feb/2023 12:20:56
Visit ID	: CDCL0398852223	Reported	: 06/Feb/2023 14:22:39
Ref Doctor	: Dr.Mediwheel - Arcofemi Health Care Ltd.	Status	: Final Report

## DEPARTMENT OF BIOCHEMISTRY

### MEDIWHEEL BANK OF BARODA MALE & FEMALE BELOW 40 YRS

Test Name	Result	Unit	Bio. Ref. Interval	Method
-----------	--------	------	--------------------	--------

#### GLYCOSYLATED HAEMOGLOBIN (HBA1C) \*\*, EDTA BLOOD

Glycosylated Haemoglobin (HbA1c)	4.90	% NGSP		HPLC (NGSP)
Glycosylated Haemoglobin (HbA1c)	30.00	mmol/mol/IFCC		
Estimated Average Glucose (eAG)	94	mg/dl		

#### Interpretation:

##### NOTE:-

- eAG is directly related to A1c.
- An A1c of 7% -the goal for most people with diabetes-is the equivalent of an eAG of 154 mg/dl.
- eAG may help facilitate a better understanding of actual daily control helping you and your health care provider to make necessary changes to your diet and physical activity to improve overall diabetes management.

The following ranges may be used for interpretation of results. However, factors such as duration of diabetes, adherence to therapy and the age of the patient should also be considered in assessing the degree of blood glucose control.

Haemoglobin A1C (%)NGSP	mmol/mol / IFCC Unit	eAG (mg/dl)	Degree of Glucose Control Unit
> 8	>63.9	>183	Action Suggested*
7-8	53.0 -63.9	154-183	Fair Control
< 7	<63.9	<154	Goal**
6-7	42.1 -63.9	126-154	Near-normal glycemia
< 6%	<42.1	<126	Non-diabetic level

\*High risk of developing long term complications such as Retinopathy, Nephropathy, Neuropathy, Cardiopathy, etc.

\*\*Some danger of hypoglycemic reaction in Type 1diabetics. Some glucose intolerant individuals and "subclinical" diabetics may demonstrate HbA1C levels in this area.

N.B. : Test carried out on Automated G8 90 SL TOSOH HPLC Analyser.

#### Clinical Implications:

\*Values are frequently increased in persons with poorly controlled or newly diagnosed diabetes.

\*With optimal control, the HbA 1c moves toward normal levels.

\*A diabetic patient who recently comes under good control may still show higher concentrations of glycosylated hemoglobin. This level declines gradually over several months as nearly normal glycosylated \*Increases in glycosylated hemoglobin occur in the following non-diabetic conditions: a. Iron-deficiency anemia b. Splenectomy







# CHANDAN DIAGNOSTIC CENTRE

Add: Kamnath Market, Hospital Road, Lakhimpur  
Ph: 9235400943,  
CIN : U85110DL2003PLC308206



Patient Name	: Mr.VINAY YADAV-PKG10000238	Registered On	: 05/Feb/2023 17:05:10
Age/Gender	: 33 Y 1 M 5 D /M	Collected	: 05/Feb/2023 17:17:30
UHID/MR NO	: CDCL.0000191075	Received	: 06/Feb/2023 12:20:56
Visit ID	: CDCL0398852223	Reported	: 06/Feb/2023 14:22:39
Ref Doctor	: Dr.Mediwheel - Arcofemi Health Care Ltd.	Status	: Final Report

## DEPARTMENT OF BIOCHEMISTRY

### MEDIWHEEL BANK OF BARODA MALE & FEMALE BELOW 40 YRS

Test Name	Result	Unit	Bio. Ref. Interval	Method
-----------	--------	------	--------------------	--------

c. Alcohol toxicity d. Lead toxicity

\*Decreases in A 1c occur in the following non-diabetic conditions: a. Hemolytic anemia b. chronic blood loss

\*Pregnancy d. chronic renal failure. Interfering Factors:

\*Presence of Hb F and H causes falsely elevated values. 2. Presence of Hb S, C, E, D, G, and Lepore (autosomal recessive mutation resulting in a hemoglobinopathy) causes falsely decreased values.



**Dr. Anupam Singh (MBBS MD Pathology)**





# CHANDAN DIAGNOSTIC CENTRE

Add: Kamnath Market, Hospital Road, Lakhimpur  
Ph: 9235400943,  
CIN : U85110DL2003PLC308206



Patient Name	: Mr.VINAY YADAV-PKG10000238	Registered On	: 05/Feb/2023 17:05:10
Age/Gender	: 33 Y 1 M 5 D /M	Collected	: 05/Feb/2023 17:17:30
UHID/MR NO	: CDCL.0000191075	Received	: 05/Feb/2023 17:23:57
Visit ID	: CDCL0398852223	Reported	: 06/Feb/2023 10:47:32
Ref Doctor	: Dr.Mediwheel - Arcofemi Health Care Ltd.	Status	: Final Report

## DEPARTMENT OF BIOCHEMISTRY

### MEDIWHEEL BANK OF BARODA MALE & FEMALE BELOW 40 YRS

Test Name	Result	Unit	Bio. Ref. Interval	Method
<b>BUN (Blood Urea Nitrogen) *</b> <i>Sample:Serum</i>	9.79	mg/dL	7.0-23.0	CALCULATED
<b>Creatinine *</b> <i>Sample:Serum</i>	0.89	mg/dl	Serum 0.7-1.3 Spot Urine-Male- 20-275 Female-20-320	MODIFIED JAFFES
<b>Uric Acid *</b> <i>Sample:Serum</i>	5.92	mg/dl	3.4-7.0	URICASE
<b>LFT (WITH GAMMA GT) * , Serum</b>				
SGOT / Aspartate Aminotransferase (AST)	24.99	U/L	< 35	IFCC WITHOUT P5P
SGPT / Alanine Aminotransferase (ALT)	32.90	U/L	< 40	IFCC WITHOUT P5P
Gamma GT (GGT)	13.18	IU/L	11-50	OPTIMIZED SZAZING
Protein	7.25	gm/dl	6.2-8.0	BIRUET
Albumin	4.39	gm/dl	3.8-5.4	B.C.G.
Globulin	2.86	gm/dl	1.8-3.6	CALCULATED
A:G Ratio	1.53		1.1-2.0	CALCULATED
Alkaline Phosphatase (Total)	118.80	U/L	42.0-165.0	IFCC METHOD
Bilirubin (Total)	0.63	mg/dl	0.3-1.2	JENDRASSIK & GROF
Bilirubin (Direct)	0.22	mg/dl	< 0.30	JENDRASSIK & GROF
Bilirubin (Indirect)	0.41	mg/dl	< 0.8	JENDRASSIK & GROF
<b>LIPID PROFILE ( MINI ) * , Serum</b>				
Cholesterol (Total)	167.31	mg/dl	<200 Desirable 200-239 Borderline High > 240 High	CHOD-PAP
HDL Cholesterol (Good Cholesterol)	48.00	mg/dl	30-70	DIRECT ENZYMATIC
LDL Cholesterol (Bad Cholesterol)	60	mg/dl	< 100 Optimal 100-129 Nr. Optimal/Above Optimal 130-159 Borderline High 160-189 High > 190 Very High	CALCULATED
VLDL	59.25	mg/dl	10-33	CALCULATED
Triglycerides	296.25	mg/dl	< 150 Normal 150-199 Borderline High 200-499 High	GPO-PAP





# CHANDAN DIAGNOSTIC CENTRE

Add: Kamnath Market, Hospital Road, Lakhimpur  
Ph: 9235400943,  
CIN : U85110DL2003PLC308206



Patient Name	: Mr.VINAY YADAV-PKG10000238	Registered On	: 05/Feb/2023 17:05:10
Age/Gender	: 33 Y 1 M 5 D /M	Collected	: 05/Feb/2023 17:17:30
UHID/MR NO	: CDCL.0000191075	Received	: 05/Feb/2023 17:23:57
Visit ID	: CDCL0398852223	Reported	: 06/Feb/2023 10:47:32
Ref Doctor	: Dr.Mediwheel - Arcofemi Health Care Ltd.	Status	: Final Report

## DEPARTMENT OF BIOCHEMISTRY

### MEDIWHEEL BANK OF BARODA MALE & FEMALE BELOW 40 YRS

Test Name	Result	Unit	Bio. Ref. Interval	Method
-----------	--------	------	--------------------	--------

>500 Very High



*Mahendra Kumar*

Dr Mahendra Kumar  
MBBS,MD(PATHOLOGY)





# CHANDAN DIAGNOSTIC CENTRE

Add: Kamnath Market, Hospital Road, Lakhimpur  
Ph: 9235400943,  
CIN : U85110DL2003PLC308206



Patient Name	: Mr.VINAY YADAV-PKG10000238	Registered On	: 05/Feb/2023 17:05:09
Age/Gender	: 33 Y 1 M 5 D /M	Collected	: 05/Feb/2023 17:21:43
UHID/MR NO	: CDCL.0000191075	Received	: 05/Feb/2023 17:26:31
Visit ID	: CDCL0398852223	Reported	: 05/Feb/2023 17:33:16
Ref Doctor	: Dr.Mediwheel - Arcofemi Health Care Ltd.	Status	: Final Report

## DEPARTMENT OF CLINICAL PATHOLOGY

### MEDIWHEEL BANK OF BARODA MALE & FEMALE BELOW 40 YRS

Test Name	Result	Unit	Bio. Ref. Interval	Method
-----------	--------	------	--------------------	--------

#### URINE EXAMINATION, ROUTINE \* , Urine

Color	LIGHT YELLOW			
Specific Gravity	1.010			
Reaction PH	Acidic ( 6.0 )			DIPSTICK
Protein	ABSENT	mg %	< 10 Absent 10-40 (+) 40-200 (++) 200-500 (+++) > 500 (++++)	DIPSTICK
Sugar	ABSENT	gms%	< 0.5 (+) 0.5-1.0 (++) 1-2 (+++) > 2 (++++)	DIPSTICK
Ketone	ABSENT	mg/dl	0.2-2.81	BIOCHEMISTRY
Bile Salts	ABSENT			
Bile Pigments	ABSENT			
Urobilinogen(1:20 dilution)	ABSENT			
<b>Microscopic Examination:</b>				
Epithelial cells	0-1/h.p.f			MICROSCOPIC EXAMINATION
Pus cells	ABSENT			
RBCs	ABSENT			MICROSCOPIC EXAMINATION
Cast	ABSENT			
Crystals	ABSENT			MICROSCOPIC EXAMINATION
Others	ABSENT			

Dr Mahendra Kumar  
MBBS,MD(PATHOLOGY)





# CHANDAN DIAGNOSTIC CENTRE

Add: Kamnath Market, Hospital Road, Lakhimpur  
Ph: 9235400943,  
CIN : U85110DL2003PLC308206



Patient Name	: Mr.VINAY YADAV-PKG10000238	Registered On	: 05/Feb/2023 17:05:10
Age/Gender	: 33 Y 1 M 5 D /M	Collected	: 06/Feb/2023 09:51:31
UHID/MR NO	: CDCL.0000191075	Received	: 06/Feb/2023 10:51:07
Visit ID	: CDCL0398852223	Reported	: 06/Feb/2023 13:01:12
Ref Doctor	: Dr.Mediwheel - Arcofemi Health Care Ltd.	Status	: Final Report

## DEPARTMENT OF CLINICAL PATHOLOGY

### MEDIWHEEL BANK OF BARODA MALE & FEMALE BELOW 40 YRS

Test Name	Result	Unit	Bio. Ref. Interval	Method
-----------	--------	------	--------------------	--------

#### SUGAR, FASTING STAGE \* , Urine

Sugar, Fasting stage	ABSENT	gms%
----------------------	--------	------

#### Interpretation:

- (+) < 0.5
- (++) 0.5-1.0
- (+++) 1-2
- (++++) > 2



*Mahendra Kumar*

Dr Mahendra Kumar  
MBBS,MD(PATHOLOGY)





# CHANDAN DIAGNOSTIC CENTRE

Add: Kamnath Market, Hospital Road, Lakhimpur  
Ph: 9235400943,  
CIN : U85110DL2003PLC308206



Patient Name	: Mr.VINAY YADAV-PKG10000238	Registered On	: 05/Feb/2023 17:05:10
Age/Gender	: 33 Y 1 M 5 D /M	Collected	: 05/Feb/2023 17:17:30
UHID/MR NO	: CDCL.0000191075	Received	: 06/Feb/2023 11:55:05
Visit ID	: CDCL0398852223	Reported	: 06/Feb/2023 12:44:12
Ref Doctor	: Dr.Mediwheel - Arcofemi Health Care Ltd.	Status	: Final Report

## DEPARTMENT OF IMMUNOLOGY

### MEDIWHEEL BANK OF BARODA MALE & FEMALE BELOW 40 YRS

Test Name	Result	Unit	Bio. Ref. Interval	Method
-----------	--------	------	--------------------	--------

#### THYROID PROFILE - TOTAL \*\*, Serum

T3, Total (tri-iodothyronine)	117.84	ng/dl	84.61–201.7	CLIA
T4, Total (Thyroxine)	8.50	ug/dl	3.2-12.6	CLIA
TSH (Thyroid Stimulating Hormone)	1.07	μIU/mL	0.27 - 5.5	CLIA

#### Interpretation:

0.3-4.5	μIU/mL	First Trimester
0.5-4.6	μIU/mL	Second Trimester
0.8-5.2	μIU/mL	Third Trimester
0.5-8.9	μIU/mL	Adults 55-87 Years
0.7-27	μIU/mL	Premature 28-36 Week
2.3-13.2	μIU/mL	Cord Blood > 37Week
0.7-64	μIU/mL	Child(21 wk - 20 Yrs.)
1-39	μIU/mL	Child 0-4 Days
1.7-9.1	μIU/mL	Child 2-20 Week

- 1) Patients having low T3 and T4 levels but high TSH levels suffer from primary hypothyroidism, cretinism, juvenile myxedema or autoimmune disorders.
- 2) Patients having high T3 and T4 levels but low TSH levels suffer from Grave's disease, toxic adenoma or sub-acute thyroiditis.
- 3) Patients having either low or normal T3 and T4 levels but low TSH values suffer from iodine deficiency or secondary hypothyroidism.
- 4) Patients having high T3 and T4 levels but normal TSH levels may suffer from toxic multinodular goiter. This condition is mostly a symptomatic and may cause transient hyperthyroidism but no persistent symptoms.
- 5) Patients with high or normal T3 and T4 levels and low or normal TSH levels suffer either from T3 toxicosis or T4 toxicosis respectively.
- 6) In patients with non thyroidal illness abnormal test results are not necessarily indicative of thyroidism but may be due to adaptation to the catabolic state and may revert to normal when the patient recovers.
- 7) There are many drugs for eg. Glucocorticoids, Dopamine, Lithium, Iodides, Oral radiographic dyes, etc. which may affect the thyroid function tests.
- 8) Generally when total T3 and total T4 results are indecisive then Free T3 and Free T4 tests are recommended for further confirmation along with TSH levels.

Dr. Anupam Singh (MBBS MD Pathology)





# CHANDAN DIAGNOSTIC CENTRE

Add: Kamnath Market, Hospital Road, Lakhimpur  
Ph: 9235400943,  
CIN : U85110DL2003PLC308206



Patient Name	: Mr.VINAY YADAV-PKG10000238	Registered On	: 05/Feb/2023 17:05:10
Age/Gender	: 33 Y 1 M 5 D /M	Collected	: N/A
UHID/MR NO	: CDCL.0000191075	Received	: N/A
Visit ID	: CDCL0398852223	Reported	: 05/Feb/2023 17:33:10
Ref Doctor	: Dr.Mediwheel - Arcofemi Health Care Ltd.	Status	: Final Report

## DEPARTMENT OF X-RAY

### MEDIWHEEL BANK OF BARODA MALE & FEMALE BELOW 40 YRS

#### X-RAY DIGITAL CHEST PA \*

#### X-RAY REPORT

(300 mA COMPUTERISED UNIT SPOT FILM DEVICE)

#### CHEST P-A VIEW

- Soft tissue shadow appears normal.
- Bony cage is normal.
- Diaphragmatic shadows are normal on both sides.
- Costo-phrenic angles are bilaterally clear.
- Trachea is central in position.
- Cardiac size & contours are normal.
- Hilar shadows are normal.
- Pulmonary vascularity & distribution are normal.
- Pulmonary parenchyma did not reveal any significant lesion.

#### IMPRESSION :

- **NO SIGNIFICANT RADIOLOGICAL ABNORMALITY SEEN ON PRESENT STUDY.**

*Adv: clinico-pathological correlation and further evaluation.*

*Shalini*

Dr. Shalini Lohchab Misra (MBBS,DMRD)  
(Consultant Radiologist)





# CHANDAN DIAGNOSTIC CENTRE

Add: Kamnath Market, Hospital Road, Lakhimpur  
Ph: 9235400943,  
CIN : U85110DL2003PLC308206



Patient Name	: Mr.VINAY YADAV-PKG10000238	Registered On	: 05/Feb/2023 17:05:10
Age/Gender	: 33 Y 1 M 5 D /M	Collected	: N/A
UHID/MR NO	: CDCL.0000191075	Received	: N/A
Visit ID	: CDCL0398852223	Reported	: 06/Feb/2023 10:20:36
Ref Doctor	: Dr.Mediwheel - Arcofemi Health Care Ltd.	Status	: Final Report

## DEPARTMENT OF ULTRASOUND

### MEDIWHEEL BANK OF BARODA MALE & FEMALE BELOW 40 YRS

#### ULTRASOUND WHOLE ABDOMEN (UPPER & LOWER) \*

#### WHOLE ABDOMEN ULTRASONOGRAPHY REPORT

##### LIVER

- The liver is normal in size and has a normal homogenous echotexture. No focal lesion is seen.
- The intra hepatic portal channels are normal. The portal vein and inferior vena cava appears normal.

##### GALL BLADDER

- **The gall bladder shows 2-3 polyps , largest one measuring {4 mm} along wall .**
- Common bile duct is normal in size, shape and echotexture.

##### PANCREAS

- The pancreas is normal in size and shape and has a normal homogenous echotexture. Pancreatic duct is not dilated.

##### RIGHT KIDNEY

- Right kidney is normal in size {109 mm}, shape and cortical echotexture **and shows calculus of size {8 mm} at middle calyx .** Corticomedullary demarcation maintained. Pelvi-calyceal system, vesico uretric junction & ureter is not dilated.

##### LEFT KIDNEY

- Left kidney is normal in size {108 mm}, shape and cortical echotexture. Corticomedullary demarcation maintained. Pelvi-calyceal system, vesico uretric junction & ureter is not dilated.

##### SPLEEN

- The spleen is normal in size and has a normal homogenous echo-texture.

##### URINARY BLADDER

- The urinary bladder is normal. Bladder wall is normal in thickness and is regular.

##### PROSTATE

- The prostate gland is normal in texture with smooth outline. Its measuring {41 x 37 x 23 mm} with volume {19 cc }.







# CHANDAN DIAGNOSTIC CENTRE

Add: Kamnath Market, Hospital Road, Lakhimpur  
Ph: 9235400943,  
CIN : U85110DL2003PLC308206



Patient Name	: Mr.VINAY YADAV-PKG10000238	Registered On	: 05/Feb/2023 17:05:10
Age/Gender	: 33 Y 1 M 5 D /M	Collected	: N/A
UHID/MR NO	: CDCL.0000191075	Received	: N/A
Visit ID	: CDCL0398852223	Reported	: 06/Feb/2023 10:20:36
Ref Doctor	: Dr.Mediwheel - Arcofemi Health Care Ltd.	Status	: Final Report

## DEPARTMENT OF ULTRASOUND

### MEDIWHEEL BANK OF BARODA MALE & FEMALE BELOW 40 YRS

#### FINAL IMPRESSION

- GALL BLADDER POLYPS .
- RIGHT RENAL CALCULUS.

*Adv: clinico-pathological correlation and further evaluation.*

**\*\*\* End Of Report \*\*\***

(\*\*) Test Performed at Chandan Speciality Lab.

Result/s to Follow:

STOOL, ROUTINE EXAMINATION, SUGAR, PP STAGE, ECG / EKG



*Shalini*

Dr. Shalini Lohchab Misra (MBBS,DMRD)  
(Consultant Radiologist)

This report is not for medico legal purpose. If clinical correlation is not established, kindly repeat the test at no additional cost within seven days.

Facilities: Pathology, Bedside Sample Collection, Health Check-ups, Digital X-Ray, ECG (Bedside also), Allergy Testing, Test And Health Check-ups, Ultrasonography, Sonomammography, Bone Mineral Density (BMD), Doppler Studies, 2D Echo, CT Scan, MRI, Blood Bank, TMT, EEG, PFT, OPG, Endoscopy, Digital Mammography, Electromyography (EMG), Nerve Condition Velocity (NCV), Audiometry, Brainstem Evoked Response Audiometry (BERA), Colonoscopy, Ambulance Services, Online Booking Facilities for Diagnostics, Online Report Viewing \*  
365 Days Open \*Facilities Available at Select Location

Page 13 of 13



Customer Care No.: +91-9918300637 E-mail: [customercare.diagnostic@chandan.co.in](mailto:customercare.diagnostic@chandan.co.in) Web: [www.chandan.co.in](http://www.chandan.co.in)

Home Sample Collection  
1800-419-0002

Mar. 2018