

प्रति,

समन्वयक,
Mediwheel (Arcofemi Healthcare Limited)
हेल्पलाइन नंबर: 011-41195959

महोदय/ महोदया,

विषय: बैंक ऑफ़ बड़ोदा के कर्मचारियों के लिए वार्षिक स्वास्थ्य जांच।

हम आपको सूचित करना चाहते हैं कि हमारे कर्मचारी जिनका विवरण निम्नानुसार है हमारे करार के अनुसार आपके द्वारा उपलब्ध कराई गई कैशलेस वार्षिक स्वास्थ्य जांच सुविधा का लाभ लेना चाहते हैं।

	कर्मचारी विवरण
नाम	MS. JACOB RITCY ROSE
क.कू.संख्या	166282
पदनाम	V-CIP CELL
कार्य का स्थान	GANDHINAGAR,GIFT CITY,NATIONAL
जन्म की तारीख	07-12-1984
स्वास्थ्य जांच की प्रस्तावित तारीख	02-03-2024
बुकिंग संदर्भ सं.	23M166282100093862E

यह अनुमोदन/ संस्तुति पत्र तभी वैध माना जाएगा जब इसे बैंक ऑफ़ बड़ोदा के कर्मचारी आईडी कार्ड की प्रति के साथ प्रस्तुत किया जाएगा। यह अनुमोदन पत्र दिनांक 26-02-2024 से 31-03-2024 तक मान्य है। इस पत्र के साथ किए जाने वाले चिकित्सा जांच की सूची अनुलग्नक के रूप में दी गई है। कृपया नोट करें कि उक्त स्वास्थ्य जांच हमारी टाई-अप व्यवस्था के अनुसार कैशलेस सुविधा है। हम अनुरोध करते हैं कि आप हमारे कर्मचारी के स्वास्थ्य जांच संबंधी आवश्यकताओं पर उचित कार्रवाई करें तथा इस संबंध में अपनी सर्वोच्च प्राथमिकता तथा सर्वोत्तम संसाधन उपलब्ध कराएं। उपर्युक्त सारणी में दी गई कर्मचारी कूट संख्या एवं बुकिंग संदर्भ संख्या का उल्लेख अनिवार्य रूप से इनवॉइस में किया जाना चाहिए।

हम इस संबंध में आपके सहयोग की अपेक्षा करते हैं।

भवदीय,

हस्ता/-

(मुख्य महाप्रबंधक)

मानव संसाधन प्रबंधन विभाग

बैंक ऑफ़ बड़ोदा

(नोट: यह कंप्यूटर द्वारा जनरेट किया गया पत्र है। हस्ताक्षर की आवश्यकता नहीं है। कृपया किसी भी स्पष्टीकरण के लिए Mediwheel (Arcofemi Healthcare Limited) से संपर्क करें।)

LETTER OF APPROVAL / RECOMMENDATION

To,

The Coordinator,
Mediwheel (Arcofemi Healthcare Limited)
Helpline number: 011- 41195959

Dear Sir / Madam,

Sub: Annual Health Checkup for the employees of Bank of Baroda

This is to inform you that the following employee wishes to avail the facility of Cashless Annual Health Checkup provided by you in terms of our agreement.

PARTICULARS	EMPLOYEE DETAILS
NAME	MS. JACOB RITCY ROSE
EC NO.	166282
DESIGNATION	V-CIP CELL
PLACE OF WORK	GANDHINAGAR,GIFT CITY,NATIONAL
BIRTHDATE	07-12-1984
PROPOSED DATE OF HEALTH CHECKUP	02-03-2024
BOOKING REFERENCE NO.	23M166282100093862E

This letter of approval / recommendation is valid if submitted along with copy of the Bank of Baroda employee id card. This approval is valid from **26-02-2024** till **31-03-2024**. The list of medical tests to be conducted is provided in the annexure to this letter. Please note that the said health checkup is a **cashless facility** as per our tie up arrangement. We request you to attend to the health checkup requirement of our employee and accord your top priority and best resources in this regard. The EC Number and the booking reference number as given in the above table shall be mentioned in the invoice, invariably.

We solicit your co-operation in this regard.

Yours faithfully,

Sd/-

Chief General Manager
HRM Department
Bank of Baroda

(Note: This is a computer generated letter. No Signature required. For any clarification, please contact Mediwheel (Arcofemi Healthcare Limited))



બેંક ઝીમ બંદીદ
Bank of Baroda

નામ
Name

રિટ્સી રોઝ જેકબ
Ritzy Rose Jacob

ક્ર. નં.
C.A. No.

166282

સહચારી સહાયક
Sahachari Sahayak
Branch Authority



સહચારી સહાયક
Sahachari Sahayak
Signature of Doctor

PATIENT NAME: RITCY ROSE JACOB

GENDER/AGE: Female / 39 Years

DATE: 02/03/24

DOCTOR: DR. HASIT JOSHI

OPDNO: OSP33388

2D-ECHO

MITRAL VALVE	: MILD MVP	
AORTIC VALVE	: NORMAL	
TRICUSPID VALVE	: NORMAL	
PULMONARY VALVE	: NORMAL	
AORTA	: 29mm	
LEFT ATRIUM	: 27mm	
LV Dd / Ds	: 37/25mm	EF 63%
IVS / LVPW / D	: 10/9mm	
IVS	: INTACT	
IAS	: FLOPPY	
RA	: NORMAL	
RV	: NORMAL	
PA	: NORMAL	
PERICARDIUM	: NORMAL	
VEL	: PEAK	MEAN
M/S	: Gradient mm Hg	Gradient mm Hg
MITRAL	: 0.7/0.5m/s	
AORTIC	: 1.0m/s	
PULMONARY	: 0.7m/s	
COLOUR DOPPLER	: TRIVIAL MR/TR	
RVSP	:	
CONCLUSION	: NORMAL LV SIZE / SYSTOLIC FUNCTION.	

 **CARDIOLOGIST**
DR. HASIT JOSHI (9825012235)

REPORT REPORT REPORT

PATIENT NAME: RITCY ROSE JACOB

GENDER/AGE: Female / 39 Years

DATE: 02/03/24

DOCTOR:

OPDNO: OSP33388

SONOGRAPHY OF ABDOMEN AND PELVIS

LIVER: Liver appears normal in size and shows normal parenchymal echoes. No evidence of focal or diffuse lesion is seen. No evidence of dilated IHBR is seen. Intrahepatic portal radicles appear normal. No evidence of solid or cystic mass lesion is seen.

GALL BLADDER: Gall bladder is physiologically distended and appears normal. No evidence of calculus or changes of cholecystitis are seen. No evidence of pericholecystic fluid collection is seen. CBD appears normal.

PANCREAS: Pancreas appears normal in size and shows normal parenchymal echoes. No evidence of pancreatitis or pancreatic mass lesion is seen.

SPLEEN: Spleen appears normal in size and shows normal parenchymal echoes. No evidence of focal or diffuse lesion is seen.

KIDNEYS: Both kidneys are normal in size, shape and position. Both renal contours are smooth. Cortical and central echoes appear normal. Bilateral cortical thickness appears normal. No evidence of renal calculus, hydronephrosis or mass lesion is seen on either side. No evidence of perinephric fluid collection is seen.

Right kidney measures about 10.1 x 4.0 cms in size.

Left kidney measures about 10.0 x 4.4 cms in size.

No evidence of suprarenal mass lesion is seen on either side.

Aorta, IVC and para aortic region appears normal.

No evidence of ascites is seen.

BLADDER: Bladder is normally distended and appears normal. No evidence of bladder calculus, diverticulum or mass lesion is seen. Prevoid bladder volume measures about 160 cc.

UTERUS: Uterus is anteverted and appears normal in size, shape and position. Endometrial and myometrial echoes appear normal. Endometrial thickness measures about 5.2 mm. No evidence of uterine mass lesion is seen.

Bilateral adnexa appears normal.

COMMENT: Normal sonographic appearance of liver, GB, pancreas, spleen, kidneys, para aortic region, bladder and uterus.

DR. SNEHAL PRAJAPATI
CONSULTANT RADIOLOGIST

PATIENT NAME: RITCY ROSE JACOB

GENDER/AGE: Female / 39 Years

DATE: 02/03/24

DOCTOR:

OPDNO: OSP33388

X-RAY CHEST PA

Both lung fields show increased broncho-vascular markings.
No evidence of collapse, consolidation, mediastinal lymph adenopathy, soft tissue infiltration or pleural effusion is seen.
Both hilar shadows and C.P. angles are normal.
Heart shadow appears normal in size. Aorta appears normal.
Bony thorax and both domes of diaphragm appear normal.
No evidence of cervical rib is seen on either side.

DR. SNEHAL PRAJAPATI
CONSULTANT RADIOLOGIST

REPORT REPORT REPORT REPORT REPORT

ASGHKA HOSPITAL LTD.
SARGAJAN
GANDHINAGAR

Location: 1
Order Number:
Indication:
Medication 1:
Medication 2:
Medication 3:

Room:

88 bpm
-- / -- mmHg

Technician:
Ordering Ph:
Referring Ph:
Attending Ph:

QRS : 92 ms
QT / QTcBaz : 364 / 440 ms
PR : 122 ms
P : 96 ms
RR / pp : 684 / 681 ms
P / QRS / T : 63 / 68 / 10 degrees

Normal sinus rhythm
Normal ECG

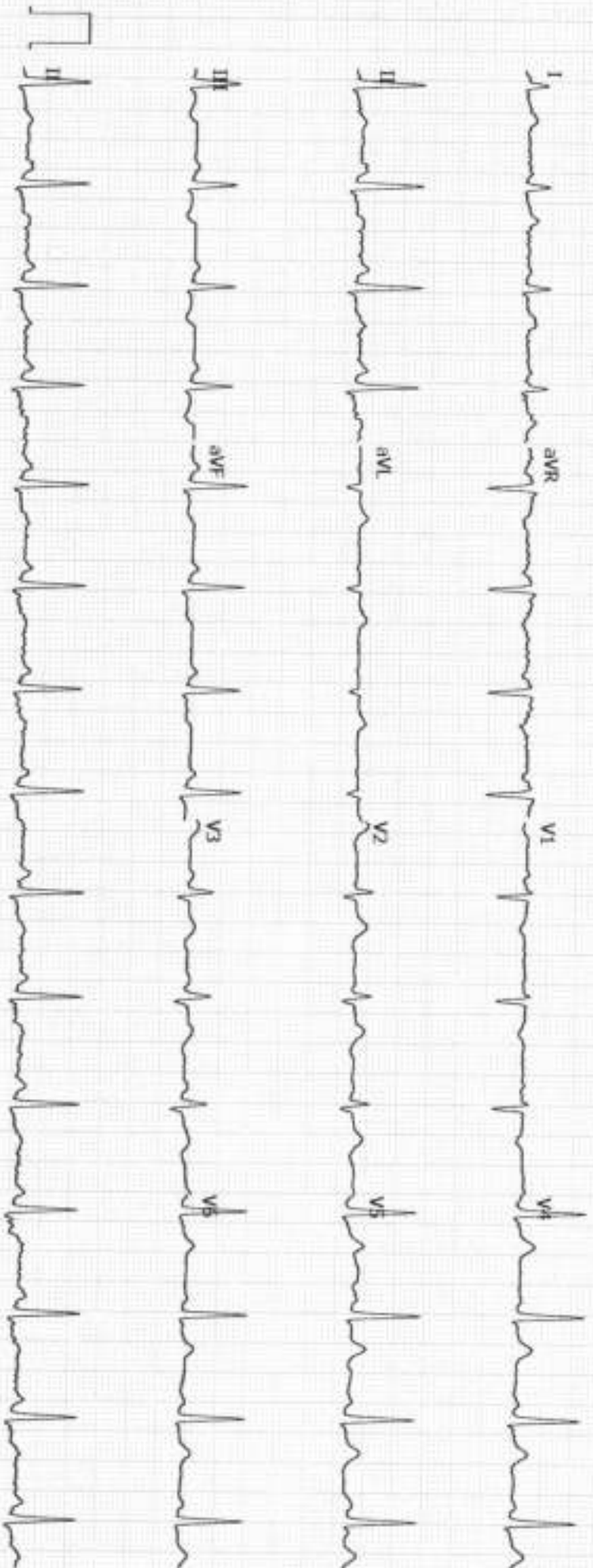

GE MAC2000

1.1

12SL™ V241

25 mm/s

10 mm/mV

ADS

0.56-20 Hz

50 Hz

Unconfirmed

4x2.5x3.25_R1

1/1



Name: RITCY Jacob.

Age: 40 years.

Complaints:

None

No of deliveries:

2 F + 1 S / 0 / 1

Last Delivery:

2018

History of abortion:

None

H/O medical conditions associated:

Last abortions:

None

DM

HTN

Thyroid

<input checked="" type="checkbox"/>
<input checked="" type="checkbox"/>
<input checked="" type="checkbox"/>

MH:

3-4 ..
24-28

Reg:

LMP:

11/2/24

P/A:

P/S:

P/V:

ex - (M) mild bz (P)

Sample:-

Vagina

Cervix

<input checked="" type="checkbox"/>
<input checked="" type="checkbox"/>

Doctors Sign:-

R. Jacob

DR. TAPAS RAVAL
MBBS, D.O
(FELLOW IN PHACO & MEDICAL
RATINA)
REG.NO.G-21350

UHID:	Date: 02/03/24	Time: 10:00h
Patient Name: <i>Prity</i>	Age / Sex:	Height: 160 . cm.
		Weight: 57.5 kg
History:	<i>C/O Computer history done. Pt has gaurd teeth 2-25 yrs.</i>	
Allergy History:		
Nutritional Screening:	Well-Nourished / Malnourished / Obese	
Examination:	<i>T gaurd VU 6/6 6/6 N/G Color vision - Normal</i>	
Diagnosis:	<i>Refractive error</i>	



LABORATORY REPORT



Name : RITCY ROSE JACOB	Sex/Age : Female/ 40 Years	Case ID : 40302200047
Ref.By :	Dis. At :	Pt. ID : 3396459
Bill. Loc. : Aashka hospital		Pt. Loc. :
Reg Date and Time : 02-Mar-2024 08:38	Sample Type :	Mobile No :
Sample Date and Time : 02-Mar-2024 08:38	Sample Coll. By :	Ref Id1 : OSP33388
Report Date and Time :	Acc. Remarks : Normal	Ref Id2 : O232410622

Abnormal Result(s) Summary

Test Name	Result Value	Unit	Reference Range
Blood Glucose Fasting & Postprandial			
Plasma Glucose - F	112.24	mg/dL	70 - 100
Haemogram (CBC)			
Haemoglobin	11.8	G%	12.0 - 15.0
PCV(Calc)	35.97	%	36.00 - 46.00
Lipid Profile			
VLDL	9.83	mg/dL	10 - 40
LDL Cholesterol	101.08	mg/dL	0.00 - 100.00
Liver Function Test			
S.G.P.T.	13.56	U/L	14 - 59

Abnormal Result(s) Summary End

Note: (LL-VeryLow, L-Low, H-High, HH-VeryHigh A-Abnormal)

Printed On : 02-Mar-2024 12:50





LABORATORY REPORT



Name : RITCY ROSE JACOB	Sex/Age : Female/ 40 Years	Case ID : 40302200047
Ref.By :	Dis. At :	Pt. ID : 3396459
Bill. Loc. : Aashka hospital		PL. Loc. :
Reg Date and Time : 02-Mar-2024 08:38	Sample Type : Whole Blood EDTA	Mobile No. :
Sample Date and Time : 02-Mar-2024 08:38	Sample Coll. By :	Ref Id1 : OSP33388
Report Date and Time : 02-Mar-2024 09:09	Acc. Remarks : Normal	Ref Id2 : O232410622

TEST	RESULTS	UNIT	BIOLOGICAL REF. INTERVAL	REMARKS
------	---------	------	--------------------------	---------

HAEMOGRAM REPORT

HB AND INDICES

Haemoglobin	L 11.8	G%	12.0 - 15.0
RBC (Electrical Impedance)	4.06	millions/cumm	3.80 - 4.80
PCV(Calc)	L 35.97	%	36.00 - 46.00
MCV (RBC histogram)	88.8	fL	83.00 - 101.00
MCH (Calc)	29.1	pg	27.00 - 32.00
MCHC (Calc)	32.9	gm/dL	31.50 - 34.50
RDW (RBC histogram)	14.00	%	11.00 - 16.00

TOTAL AND DIFFERENTIAL WBC COUNT (Flowcytometry)

TEST	RESULTS	UNIT	EXPECTED VALUES	[Abs]	EXPECTED VALUES
Total WBC Count	6600	/μL	4000.00 - 10000.00		
Neutrophil	[%] 68.0	%	40.00 - 70.00	4488	/μL 2000.00 - 7000.00
Lymphocyte	25.0	%	20.00 - 40.00	1650	/μL 1000.00 - 3000.00
Eosinophil	2.0	%	1.00 - 6.00	132	/μL 20.00 - 500.00
Monocytes	5.0	%	2.00 - 10.00	330	/μL 200.00 - 1000.00
Basophil	0.0	%	0.00 - 2.00	0	/μL 0.00 - 100.00

PLATELET COUNT (Optical)

Platelet Count	320000	/μL	150000.00 - 410000.00
Neut/Lympho Ratio (NLR)	2.72		0.78 - 3.53

SMEAR STUDY

RBC Morphology	Normocytic Normochromic RBCs.
WBC Morphology	Total WBC count within normal limits.
Platelet	Platelets are adequate in number.
Parasite	Malarial Parasite not seen on smear.

Note: (LL-VeryLow, L-Low, H-High, HH-VeryHigh, A-Abnormal)

Dr. Shreya Shah
M.D. (Pathologist)

Printed On : 02-Mar-2024 12:50





LABORATORY REPORT



Name : RITCY ROSE JACOB	Sex/Age : Female/ 40 Years	Case ID : 40302200047
Ref.By :	Dis. At :	Pt. ID : 3396459
Bill. Loc. : Aashka hospital		Pt. Loc :
Reg Date and Time : 02-Mar-2024 08:38	Sample Type : Whole Blood EDTA	Mobile No :
Sample Date and Time : 02-Mar-2024 08:38	Sample Coll. By :	Ref Id1 : OSP33388
Report Date and Time : 02-Mar-2024 10:40	Acc. Remarks : Normal	Ref Id2 : O232410622

TEST	RESULTS	UNIT	BIOLOGICAL REF RANGE	REMARKS
ESR Westergren Method	04	mm after 1hr	3 - 20	

Note (LL-VeryLow,L-Low,H-High,HH-VeryHigh ,A-Abnormal)

Dr. Shreya Shah

M.D. (Pathologist)

Page 3 of 13

Printed On : 02-Mar-2024 12:50



Neuberg Diagnostics Private Limited

Laboratory : "KEDAR" Opposite Krupa Petrol Pump, Near Parimal Garden,
Ahmedabad - 380006 | 079-40408181 / 61618181
contact@neubergsupratech.com

Regd. Office : Plot No. 7, Industrial Estate, Rajiv Gandhi Salai, Perungudi,
Chennai - 600096, Tamil Nadu, India. | CIN - U85300TN2017PTC114099
www.neubergsupratech.com



LABORATORY REPORT



Name : RITCY ROSE JACOB Sex/Age : Female/ 40 Years Case ID : 40302200047
Ref.By : Dis. At : Pt. ID : 3396459
Bill. Loc. : Aashka hospital Pt. Loc. :

Reg Date and Time : 02-Mar-2024 08:38 Sample Type : Whole Blood EDTA Mobile No :
Sample Date and Time : 02-Mar-2024 08:38 Sample Coll. By : Ref Id1 : OSP33388
Report Date and Time : 02-Mar-2024 09:17 Acc. Remarks : Normal Ref Id2 : O232410622

TEST	RESULTS	UNIT	BIOLOGICAL REF RANGE	REMARKS
------	---------	------	----------------------	---------

HAEMATOLOGY INVESTIGATIONS

BLOOD GROUP AND RH TYPING (Erythrocyte Magnetized Technology) (Both Forward and Reverse Group)

ABO Type	O
Rh Type	POSITIVE

Note (LL-VeryLow,L-Low,H-High,HH-VeryHigh ,A-Abnormal)

Dr. Shreya Shah

M.D. (Pathologist)

Page 4 of 13

Printed On : 02-Mar-2024 12:50



Neuberg Diagnostics Private Limited

Laboratory : "KEDAR" Opposite Krupa Petrol Pump, Near Parimal Garden,
Ahmedabad - 380006 ☎ 079-40408181 / 61618181
📧 contact@neubergsupratech.com

Regd. Office : Plot No. 7, Industrial Estate, Rajiv Gandhi Solai, Perungudi,
Chennai - 600096, Tamil Nadu, India. | CIN - UB5300TN2017PTC114099
🌐 www.neubergsupratech.com

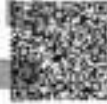

LABORATORY REPORT



Name : RITCY ROSE JACOB	Sex/Age : Female/ 40 Years	Case ID : 40302200047
Ref.By :	Dis. At :	Pt. ID : 3396459
Bill. Loc. : Aashka hospital		Pt. Loc. :

Reg Date and Time : 02-Mar-2024 08:38	Sample Type : Plasma Fluoride F, Plasma Fluoride PP	Mobile No :
Sample Date and Time : 02-Mar-2024 08:38	Sample Coll. By :	Ref Id1 : OSP33388
Report Date and Time : 02-Mar-2024 12:10	Acc. Remarks : Normal	Ref Id2 : O232410622
TEST	RESULTS	UNIT BIOLOGICAL REF RANGE
		REMARKS

BIOCHEMICAL INVESTIGATIONS

Blood Glucose Level (Fasting & Post Prandial)

Plasma Glucose - F <small>Photometric, Hexokinase</small>	H	112.24	mg/dL	70 - 100
Plasma Glucose - PP <small>Photometric, Hexokinase</small>		128.73	mg/dL	70.0 - 140.0

Reference range has been changed as per recent guidelines of ISPAD 2018.

<100 mg/dL : Normal level

100-<126 mg/dL : Impaired fasting glucoseer guidelines

>=126 mg/dL : Probability of Diabetes, Confirm as per guidelines.

Note: (LL-Very Low, L-Low, H-High, HH-Very High, A-Abnormal)

Dr. Shreya Shah

M.D. (Pathologist)

Page 5 of 13

Printed On : 02-Mar-2024 12:50



Neuberg Diagnostics Private Limited

Laboratory : "KEDAR" Opposite Krupa Petrol Pump, Near Parimal Garden,
Ahmedabad - 380006 | 079-40408181 / 61618181
contact@neubergsupratech.com

Regd. Office : Plot No. 7, Industrial Estate, Rajiv Gandhi Salai, Perungudi,
Chennai - 600096, Tamil Nadu, India. | CIN - UB5300TN2017PTC114099
www.neubergsupratech.com



LABORATORY REPORT



Name : RITCY ROSE JACOB	Sex/Age : Female/ 40 Years	Case ID : 40302200047
Ref.By :	Dis. At :	Pt. ID : 3396459
Bill. Loc. : Aashka hospital		Pt. Loc. :
Reg Date and Time : 02-Mar-2024 08:38	Sample Type : Whole Blood EDTA	Mobile No. :
Sample Date and Time : 02-Mar-2024 08:38	Sample Coll. By :	Ref Id1 : OSP33388
Report Date and Time : 02-Mar-2024 09:52	Acc. Remarks : Normal	Ref Id2 : O232410622

TEST	RESULTS	UNIT	BIOLOGICAL REF RANGE	REMARKS
Glycated Haemoglobin Estimation				
HbA1C	5.47	% of total Hb	<5.7: Normal 5.7-6.4: Prediabetes >=6.5: Diabetes	
Estimated Avg Glucose (3 Mths) <small>Calculated</small>	110.29	mg/dL	Not available	

Please Note change in reference range as per ADA 2021 guidelines.

Interpretation :

HbA1C level reflects the mean glucose concentration over previous 8-12 weeks and provides better indication of long term glycemic control.
 Levels of HbA1C may be low as result of shortened RBC life span in case of hemolytic anemia.
 Increased HbA1C values may be found in patients with polycythemia or post splenectomy patients.
 Patients with Homozygous forms of rare variant Hb(CC,SS,EE,5C) HbA1c can not be quantitated as there is no HbA.
 In such circumstances glycemic control can be monitored using plasma glucose levels or serum Fructosamine.
 The A1c target should be individualized based on numerous factors, such as age, life expectancy, comorbid conditions, duration of diabetes, risk of hypoglycemia or adverse consequences from hypoglycemia, patient motivation and adherence.

Note: (LL-VeryLow, L-Low, H-High, HH-VeryHigh , A-Abnormal)

Dr. Shreya Shah
M.D. (Pathologist)

Printed On : 02-Mar-2024 12:50



Neuberg Diagnostics Private Limited



LABORATORY REPORT



Name : RITCY ROSE JACOB	Sex/Age : Female/ 40 Years	Case ID : 40302200047
Ref.By :	Dis. At :	Pl. ID : 3396459
Bill. Loc. : Aashka hospital		Pl. Loc. :
Reg Date and Time : 02-Mar-2024 08:38	Sample Type : Serum	Mobile No :
Sample Date and Time : 02-Mar-2024 08:38	Sample Coll. By :	Ref Id1 : OSP33388
Report Date and Time : 02-Mar-2024 11:32	Acc. Remarks : Normal	Ref Id2 : O232410622

TEST	RESULTS	UNIT	BIOLOGICAL REF RANGE	REMARKS
------	---------	------	----------------------	---------

BIOCHEMICAL INVESTIGATIONS

Lipid Profile

Cholesterol Colorimetric, CHOD-POD	168.91	mg/dL	110 - 200
HDL Cholesterol	58.0	mg/dL	48 - 77
Triglyceride Glycerol Phosphate Oxidase	49.14	mg/dL	<150
VLDL Calculated	L 9.83	mg/dL	10 - 40
Chol/HDL Calculated	2.91		0 - 4.1
LDL Cholesterol Calculated	H 101.08	mg/dL	0.00 - 100.00

NEW ATP III GUIDELINES (MAY 2001), MODIFICATION OF NCEP

LDL CHOLESTEROL	CHOLESTEROL	HDL CHOLESTEROL	TRIGLYCERIDES
Optimal <100	Desirable <200	Low <40	Normal <150
Near Optimal 100-129	Border Line 200-239	High >60	Border High 150-199
Borderline 130-159	High >240	-	High 200-499
High 160-189	-	-	-

- LDL Cholesterol level is primary goal for treatment and varies with risk category and assessment
- For LDL Cholesterol level Please consider direct LDL value
- Risk assessment from HDL and Triglyceride has been revised. Also LDL goals have changed.
- Detail test interpretation available from the lab
- All tests are done according to NCEP guidelines and with FDA approved kits.
- LDL Cholesterol level is primary goal for treatment and varies with risk category and assessment

Note (LL-VeryLow,L-Low,H-High,HH-VeryHigh A-Abnormal)

Dr. Shreya Shah
M.D. (Pathologist)

Printed On : 02-Mar-2024 12:50

Page 7 of 13



Neuberg Diagnostics Private Limited

Laboratory : "KEDAR" Opposite Krupa Petrol Pump, Near Parimal Garden,
Ahmedabad - 380006 | 079-40408181 / 61618181
contact@neubergsupratech.com

Regd. Office : Plot No. 7, Industrial Estate, Rajiv Gandhi Salai, Perungudi,
Chennai - 600096, Tamil Nadu, India. | CIN - U85300TN2017PTC114099
www.neubergsupratech.com



LABORATORY REPORT



Name : RITCY ROSE JACOB	Sex/Age : Female/ 40 Years	Case ID : 40302200047
Ref.By :	Dis. At :	Pt. ID : 3396459
Bill. Loc. : Aashka hospital		Pt. Loc. :
Reg Date and Time : 02-Mar-2024 08:38	Sample Type : Serum	Mobile No :
Sample Date and Time : 02-Mar-2024 08:38	Sample Coll. By :	Ref Id1 : OSP33388
Report Date and Time : 02-Mar-2024 12:10	Acc. Remarks : Normal	Ref Id2 : O232410622

TEST	RESULTS	UNIT	BIOLOGICAL REF RANGE	REMARKS
------	---------	------	----------------------	---------

BIOCHEMICAL INVESTIGATIONS

Liver Function Test

S.G.P.T. <i>UV with PSP</i>	L 13.56	U/L	14 - 59	
S.G.O.T. <i>UV with PSP</i>	17.91	U/L	15 - 37	
Alkaline Phosphatase <i>Enzymatic, PNPP,AMP</i>	66.21	U/L	46 - 116	
Gamma Glutamyl Transferase <i>L-Gamma-glutamyl-3-carboxy-4-nitroanilide Substrate</i>	17.87	U/L	0 - 38	
Proteins (Total) <i>Colorimetric, Buret</i>	8.30	gm/dL	6.40 - 8.30	
Albumin <i>Bromocresol purple</i>	4.64	gm/dL	3.4 - 5	
Globulin <i>Calculated</i>	3.66	gm/dL	2 - 4.1	
A/G Ratio <i>Calculated</i>	1.3		1.0 - 2.1	
Bilirubin Total <i>Photometry</i>	0.78	mg/dL	0.3 - 1.2	
Bilirubin Conjugated <i>Diazotization reaction</i>	0.35	mg/dL	0 - 0.50	
Bilirubin Unconjugated <i>Calculated</i>	0.43	mg/dL	0 - 0.8	

Note : (LL-VeryLow, L-Low, H-High, HH-VeryHigh, A-Abnormal)

Dr. Shreya Shah
M.D. (Pathologist)

Page 8 of 13

Printed On : 02-Mar-2024 12:50



Neuberg Diagnostics Private Limited

Laboratory : "KEDAR" Opposite Krupa Petrol Pump, Near Parimal Garden,
Ahmedabad - 380006 | 079-40408181 / 61618181
contact@neubergsupratech.com

Regd. Office : Plot No. 7, Industrial Estate, Rajiv Gandhi Salai, Perungudi,
Chennai - 600096, Tamil Nadu, India. | CIN - U85300TN2017PTC114099
www.neubergsupratech.com

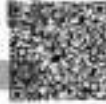

LABORATORY REPORT



Name : RITCY ROSE JACOB	Sex/Age : Female/ 40 Years	Case ID : 40302200047
Ref.By :	Dis. At :	Pt. ID : 3396459
Bill. Loc. : Aasnka hospital		Pt. Loc. :
Reg Date and Time : 02-Mar-2024 08:38	Sample Type : Serum	Mobile No. :
Sample Date and Time : 02-Mar-2024 08:38	Sample Coll. By :	Ref Id1 : OSP33388
Report Date and Time : 02-Mar-2024 11:32	Acc. Remarks : Normal	Ref Id2 : O232410622

TEST	RESULTS	UNIT	BIOLOGICAL REF RANGE	REMARKS
BUN (Blood Urea Nitrogen) <small>GLOH</small>	10.4	mg/dL	7.00 - 18.70	
Uric Acid <small>Urcaaa</small>	3.29	mg/dL	2.6 - 6.2	
Creatinine	0.76	mg/dL	0.50 - 1.50	

Note (LL-VeryLow,L-Low,H-High,HH-VeryHigh ,A-Abnormal)

Dr. Shreya Shah
M.D. (Pathologist)

Page 9 of 13

Printed On : 02-Mar-2024 12:50



Neuberg Diagnostics Private Limited

Laboratory : "KEDAR" Opposite Krupa Petrol Pump, Near Parimal Garden,
Ahmedabad - 380006 | 079-40408181 / 61618181
contact@neubergsupratech.com

Regd. Office : Plot No. 7, Industrial Estate, Rajiv Gandhi Salai, Perungudi,
Chennai - 600096, Tamil Nadu, India. | CIN - U85300TN2017PTC114099
www.neubergsupratech.com



LABORATORY REPORT



Name : RITCY ROSE JACOB	Sex/Age : Female/ 40 Years	Case ID : 40302200047
Ref.By :	Dis. At :	Pt. ID : 3396459
Bill. Loc. : Aashka hospital		Pt. Loc. :
Reg Date and Time : 02-Mar-2024 08:38	Sample Type : Serum	Mobile No. :
Sample Date and Time : 02-Mar-2024 08:38	Sample Coll. By :	Ref Id1 : OSP33388
Report Date and Time : 02-Mar-2024 10:02	Acc. Remarks : Normal	Ref Id2 : O232410622

TEST	RESULTS	UNIT	BIOLOGICAL REF RANGE	REMARKS
Thyroid Function Test				
Triiodothyronine (T3)	97.41	ng/dL	70 - 204	
Thyroxine (T4) <small>CMA</small>	6.35	ng/dL	4.87 - 11.72	
TSH <small>CMA</small>	1.79	µIU/mL	0.4 - 4.2	

INTERPRETATIONS

- Circulating TSH measurement has been used for screening for euthyroidism, screening and diagnosis for hyperthyroidism & hypothyroidism. Suppressed TSH (<0.01 µIU/mL) suggests a diagnosis of hyperthyroidism and elevated concentration (>7 µIU/mL) suggest hypothyroidism. TSH levels may be affected by acute illness and several medications including dopamine and glucocorticoids. Decreased (low or undetectable) in Graves disease. Increased in TSH secreting pituitary adenoma (secondary hyperthyroidism), PRTN and in hypothalamic disease thyrotropin (tertiary hyperthyroidism). Elevated in hypothyroidism (along with decreased T4) except for pituitary & hypothalamic disease.
- Mild to modest elevations in patient with normal T3 & T4 levels indicates impaired thyroid hormone reserves & incipient hypothyroidism (subclinical hypothyroidism).
- Mild to modest decrease with normal T3 & T4 indicates subclinical hyperthyroidism.
- Degree of TSH suppression does not reflect the severity of hyperthyroidism, therefore, measurement of free thyroid hormone levels is required in patient with a suppressed TSH level.

CAUTIONS

Sick, hospitalized patients may have falsely low or transiently elevated thyroid stimulating hormone. Some patients who have been exposed to animal antigens, either in the environment or as part of treatment or imaging procedure, may have circulating antianimal antibodies present. These antibodies may interfere with the assay reagents to produce unreliable results.

TSH ref range in pregnancy

First trimester
Second trimester
Third trimester

Reference range (microIU/ml)

0.24 - 2.00
0.43-2.2
0.8-2.5

Note: (LL-Very Low, L-Low, H-High, HH-Very High, A-Abnormal)

Dr. Shreya Shah

M.D. (Pathologist)

Page 10 of 13

Printed On : 02-Mar-2024 12:50



Neuberg Diagnostics Private Limited

Laboratory : "KEDAR" Opposite Krupa Petrol Pump, Near Parimal Garden, Ahmedabad - 380006 | 079-40408181 / 61618181

contact@neubergsupratech.com

Regd. Office : Plot No. 7, Industrial Estate, Rajiv Gandhi Salai, Perungudi, Chennai - 600096, Tamil Nadu, India. | CIN - U85300TN2017PTC114099

www.neubergsupratech.com



LABORATORY REPORT



Name : RITCY ROSE JACOB	Sex/Age : Female/ 40 Years	Case ID : 40302200047
Ref.By :	Dis. At :	Pt. ID : 3396459
Bill. Loc. : Aashka hospital		Pt. Loc. :
Reg Date and Time : 02-Mar-2024 08:38	Sample Type : Serum	Mobile No. :
Sample Date and Time : 02-Mar-2024 08:38	Sample Coll. By :	Ref Id1 : OSP33388
Report Date and Time : 02-Mar-2024 10:02	Acc. Remarks : Normal	Ref Id2 : O232410622

Interpretation Note:

Ultra sensitive-thyroid-stimulating hormone (TSH) is a highly effective screening assay for thyroid disorders. In patients with an intact pituitary-thyroid axis, s-TSH provides a physiologic indicator of the functional level of thyroid hormone activity. Increased s-TSH indicates inadequate thyroid hormone, and suppressed s-TSH indicates excess thyroid hormone. Transient s-TSH abnormalities may be found in seriously ill, hospitalized patients, so this is not the ideal setting to assess thyroid function. However, even in these patients, s-TSH works better than total thyroxine (an alternative screening test), when the s-TSH result is abnormal, appropriate follow-up tests T4 & free T3 levels should be performed. If TSH is between 5.0 to 10.0 & free T4 & free T3 level are normal then it is considered as subclinical hypothyroidism which should be followed up after 4 weeks & if TSH is > 10 & free T4 & free T3 level are normal then it is considered as overt hypothyroidism.

Serum triiodothyronine (T3) levels often are depressed in sick and hospitalized patients, caused in part by the biochemical shift to the production of reverse T3. Therefore, T3 generally is not a reliable predictor of hypothyroidism. However, in a small subset of hyperthyroid patients, hyperthyroidism may be caused by overproduction of T3 (T3 toxicosis). To help diagnose and monitor this subgroup, T3 is measured on all specimens with suppressed s-TSH and normal FT4 concentrations.

Normal ranges of TSH & thyroid hormones vary according trimester in pregnancy.

TSH ref range in Pregnancy	Reference range (microU/ml)
First trimester	0.24 - 2.00
Second trimester	0.43-2.2
Third trimester	0.8-2.5

	T3	T4	TSH
Normal Thyroid function	N	N	N
Primary Hyperthyroidism	↑	↑	↓
Secondary Hyperthyroidism	↑	↑	↑
Grave's Thyroiditis	↑	↑	↑
T3 Thyrotoxicosis	↑	N	N/↓
Primary Hypothyroidism	↓	↓	↑
Secondary Hypothyroidism	↓	↓	↓
Subclinical Hypothyroidism	N	N	↑
Patient on treatment	N	N/↑	↓

Note: (LL-Very Low, L-Low, H-High, HH-Very High, A-Abnormal)

Dr. Shreya Shah

M.D. (Pathologist)

Page 11 of 13

Printed On : 02-Mar-2024 12:50



Neuberg Diagnostics Private Limited

Laboratory : "KEDAR" Opposite Krupa Petrol Pump, Near Parimal Garden, Ahmedabad - 380006 ☎ 079-40408181 / 61618181
 contact@neubergsupratech.com

Regd. Office : Plot No. 7, Industrial Estate, Rajiv Gandhi Salai, Perungudi, Chennai - 600096, Tamil Nadu, India. | CIN - U85300TN2017PTC114099
 www.neubergsupratech.com



LABORATORY REPORT



Name : RITCY ROSE JACOB	Sex/Age : Female/ 40 Years	Case ID : 40302200047
Ref.By :	Dis. At :	Pt. ID : 3396459
Bill. Loc. : Aashka hospital		Pt. Loc. :
Reg Date and Time : 02-Mar-2024 08:38	Sample Type : Spot Urine	Mobile No :
Sample Date and Time : 02-Mar-2024 08:38	Sample Coll. By :	Ref Id1 : OSP33388
Report Date and Time : 02-Mar-2024 09:40	Acc. Remarks : Normal	Ref Id2 : O232410622

TEST	RESULTS	UNIT	BIOLOGICAL REF RANGE	REMARKS
------	---------	------	----------------------	---------

URINE EXAMINATION (STRIP METHOD AND FLOWCYTOMETRY)

Physical examination

Colour	Pale yellow
Transparency	Clear

Chemical Examination By Sysmex UC-3500

Sp.Gravity	1.015	1.005 - 1.030
pH	7.50	5 - 8
Leucocytes (ESTERASE)	Negative	Negative
Protein	Negative	Negative
Glucose	Negative	Negative
Ketone Bodies Urine	Negative	Negative
Urobilinogen	Negative	Negative
Bilirubin	Negative	Negative
Blood	Negative	Negative
Nitrite	Negative	Negative

Flowcytometric Examination By Sysmex UF-5000

Leucocyte	Nil	/HPF	Nil
Red Blood Cell	Nil	/HPF	Nil
Epithelial Cell	Present +	/HPF	Present(+)
Bacteria	Nil	/µL	Nil
Yeast	Nil	/µL	Nil
Cast	Nil	/LPF	Nil
Crystals	Nil	/HPF	Nil

Note: (LL-Very Low, L-Low, H-High, HH-Very High, A-Abnormal)

Dr. Shreya Shah
M.D. (Pathologist)

Printed On : 02-Mar-2024 12:50





LABORATORY REPORT



Name : RITCY ROSE JACOB Sex/Age : Female/ 40 Years Case ID : 40302200047
 Ref.By : Dis. At : Pt. ID : 3396459
 Bill. Loc. : Aashka hospital Pt. Loc :

Reg Date and Time : 02-Mar-2024 08:38 Sample Type : Spot Urine Mobile No :
 Sample Date and Time : 02-Mar-2024 08:38 Sample Coll. By : Ref Id1 : OSP33388
 Report Date and Time : 02-Mar-2024 09:40 Acc. Remarks : Normal Ref Id2 : O232410622

Parameter	Unit	Expected value	Result/Notations				
			Trace	+	++	+++	++++
pH	-	4.6-8.0					
SG	-	1.003-1.035					
Protein	mg/dL	Negative (<10)	10	25	75	150	500
Glucose	mg/dL	Negative (<30)	30	50	100	300	1000
Bilirubin	mg/dL	Negative (0.2)	0.2	1	3	6	-
Ketone	mg/dL	Negative (<5)	5	15	50	150	-
Urobilinogen	mg/dL	Negative (<1)	1	4	8	12	-

Parameter	Unit	Expected value	Result/Notifications				
			Trace	+	++	+++	++++
Leukocytes (Strip)	/micro L	Negative (<10)	10	25	100	500	-
Nitrite(Strip)	-	Negative	-	-	-	-	-
Erythrocytes(Strip)	/micro L	Negative (<5)	10	25	50	150	250
Pus cells (Microscopic)	/hpf	<5	-	-	-	-	-
Red blood cells(Microscopic)	/hpf	<2	-	-	-	-	-
Cast (Microscopic)	/lpf	<2	-	-	-	-	-

----- End Of Report -----

For test performed on specimens received or collected from non-NSRL locations, it is presumed that the specimen belongs to the patient named or identified as labeled on the container/test request and such verification has been carried out at the point generation of the said specimen by the sender. NSRL will be responsible Only for the analytical part of test carried out. All other responsibility will be of referring Laboratory.

Note: (LL-Very Low, L-Low, H-High, HH-Very High, A-Abnormal)

Dr. Shreya Shah
M.D. (Pathologist)

Printed On : 02-Mar-2024 12:50



Neuberg Diagnostics Private Limited

DR. SEJAL J AMIN
B.D.S, M.D.S (PERIODONTIST)
IMPLANTOLOGIST
REG NO: A-12942

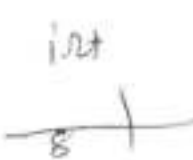
UHID:	Date: 2/3/24	Time:
Patient Name: Rity Rose Jacob	Age / Sex: 20 / F	Height:
	Weight:	
Chief Complain:		
History: Routine dental check up		
Allergy History:		
Nutritional Screening: Well-Nourished / Malnourished / Obese		
Examination: -		
Extra oral: -		
Intra oral - Teeth Present: → Fractured teeth int		
Teeth Absent: → missing		
Diagnosis:		

Rx

No	Dosage Form	Name of drug (IN BLOCK LETTERS ONLY)	Dose	Route	Frequency	Duration

Other Advice:

→ Seuling
→ RVOO & RCT in 8/

Follow-up:

Consultant's Sign:

Dr. MAULIK VYAS

M.B.B.S., D.T.C.D., T.D.D.

Reg.no: G-0749

CHEST PHYSICIAN, ALLERGY SPECIALIST and INTERVENTIONAL PULMONOLOGIST

NAME: RITCY ROSE JACOB

AGE: 39 yrs SEX: f.

Height: Weight:

Chief Complains:

No fresh complains.

Body built / Nutritional status: bold.

Any known allergies: None.

K/C/O: - DM-II, HTN, Thyroid, Hyperlipidemia, Asthma, COPD, TB, Cancer, ILD, etc.

None.

Provisional Diagnosis:

*General Examination:-

- Lymph node enlargement: (N)

*On Examination:-

-Breath sounds: Normal Breath sound/ Wheezing/Crackles/Stridor/Rhonchi/Plural friction rub.

- Chest movements: (M)

- Air entry: AE = BE.

Rx,

Adv! (1) life style modification.

(2) Inform rel.

Clubbing: (N)
Cyanosis: (N)
Edema: (N)

m.g.v.v.a

Advices:

- 1) Chest X ray (PA),
- 2) USG Abdomen ,
- 3) HRCT thorax (P)/ Contrast,
- 4) Skin Prick test for allergy / Allergy Screening Tests (By IMMUNO-EIA)
- 5) Pulmonary Function Test (PFT) with /without DLCO,
- 6) Bronchoscopy (Flexible / Rigid),
- 7) Plural fluid examination (Biochemical / Hematological / Bacteriological/TB-fungal culture/ Cytological),
- 8) Sputum Examination (Routine / Microscopic / Microbiological),
- 9) Blood investigations:-
 - CBC, PS For MP, CRP, ESR, SGPT, S. Creatinine, S.electrolytes, HIV, HBsAg, Dengue NSI, Urine(R/M) , Widal test, VDRL test, Liver Function test , Kidney Function test, Lipid profile, Thyroid profile (T3,T4,TSH).
 - ABG (Arterial blood gas),
 - D- Dimer level,
 - Procalcitonin level,
 - Alpha antitrypsin level,
 - Total and specific Ig E level ,
 - Angiotensis converting enzyme,
- *Tumor markers :-
 - CEA (carcinoembryonic antigen),
 - Neuron specific enolase (NSE)(Small cell carcinoma),
 - SCC(Squamous cell carcinoma antigen),
 - CTFRA 21-1(Non small cell carcinoma),
 - Mesothelin (Malignant mesothelioma),
- 10) Follow up after \ days/months.
- 11) Inform SOS.
- 12) Admission.

m. B. 114 Af
Dr. Maulik Vyas
mob: 9923650226.