



Rama Krishna Multispeciality Hospital

257-A, TALWANDI, KOTA (RAJ.) • Tel : 0744-3562955, M. 9414227325
www.ramakrishnahospital.com | Email : rxkota@gmail.com

Mandal Prakash

20/2/22

DOB - 27/4/91

Mob - 8972159133

P - 70

BP - 120/70

ht - 174 cm

wt - 63.5 kg

BMI - 20.8

Chest I - 87 cm

CAP - 83 cm

Abd - 79 cm

Vision 6/6 Colours vision (R)

Prakash

M. Khayal

डॉ. मोनिका भार्गव
एम.बी.बी.एस. एम. डी.
रामाकृष्णा हॉस्पिटल
रजि. नं. 006311 / 22544

भारत सरकार
Government of India

प्रकाश मंडल
Prakash Mandal
जन्म तिथि / DOB : 27/04/1991
पुरुष / Male

3595 9917 1812

आधार - आम आदमी का अधिकार

(Handwritten signature)

भारत सरकार
Unique Identification Authority of India

पता
आमजन, पारितोष मंडल, घट्टी, बारा,
गद्दी कोलोनी, राजस्थान, 325216

Address:
S/O. Paritosh Mandal, Ghatti,
Baran, Ghatti Colony, Rajasthan,
325216

3595 9917 1812

1047
1803 320 1847

www.uidai.gov.in

(Handwritten signature)
डॉ. सोनिका भार्गव
एम.बी.बी.एस., एम. डी.
शमासुल्ता हॉस्पिटल
राज. नं. 008311 / 22544

GOOD HEALTH LAB
RAMA KRISHNA HOSPITAL KOTA

212074 / PRAKASH MANDAL / 30 Yrs / M / 174 Gms / 63 Kg Date: 20-Feb-2022 Refd By: DR MONIKA Examined By:

Stage	Time	Duration	Speed(mph)	Elevation	METs	Rate	%THR	BP	RPP	PVC	Comments
Supine	00:06	0:06	00.0	00.0	01.0	073	38%	/	000	00	
Standing	01:14	1:08	00.0	00.0	01.0	073	38%	/	000	00	
HV	02:15	1:01	00.0	00.0	01.0	075	39%	/	000	00	
Warm Up	03:08	0:53	00.0	00.0	01.0	079	42%	/	000	00	
EXStart	04:08	1:00	01.0	00.0	01.0	107	56%	/	126/84	157	
BRUCE Stage 1	07:08	3:00	01.7	10.0	04.7	125	66%	130/88	208	00	
BRUCE Stage 2	10:08	3:00	02.5	12.0	07.1	160	84%	134/90	242	00	
BRUCE Stage 3	13:08	3:00	03.4	14.0	10.2	181	95%	134/90	245	00	
PeakEx	13:13	0:05	01.1	00.0	10.3	183	96%	130/90	201	00	
Recovery	14:13	1:00	01.1	00.0	04.3	155	82%	126/88	157	00	
Recovery	15:13	2:00	00.0	00.0	01.0	123	65%	126/88	143	00	
Recovery	16:13	3:00	00.0	00.0	01.0	112	59%	128/84	143	00	
Recovery	17:13	4:00	00.0	00.0	01.0	105	55%	126/84	132	00	
Recovery	18:13	5:00	00.0	00.0	01.0	099	52%	126/84	124	00	
Recovery	18:32	5:19	00.0	00.0	01.0	102	54%	126/84	128	00	

FINDINGS:
 Exercise Time : 09:05
 Max HR Attained : 183 bpm 96% of Target 190
 Max BP Attained : 134/90
 Max Workload Attained : 10.3 Good response to induced stress
 Test End Reasons : Test Complete, Heart Rate Achieved

Dr. Yash Bhardwaj
 Doctor

Dr. Monika
 Doctor

427

GOOD HEALTH LAB

212074 / PRAKASH MANDAL / 30 Yrs / M / 174 Cms / 63 Kg / HR : 73

Date: 20-Feb-2022 12:15:14 PM MCE IS: 1.0/73 bpm 38% of THIR SR: 111 mmHg Combined Medial: B.C OR Ndash Dn/ HE 0.06 Hz/LF 35 Hz

AX 30 min Post J



V2 6.8

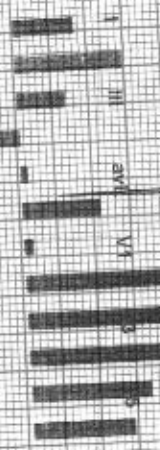

Remarks

BRUCE:Supine(0:07)



Ex Time 00:00 0.0 mph 0.0%
25 mm/Sec 1.0 Cm/mV

ADX-6827P-120112015V1.0.0



Date: 20-Feb-2022 12:15:14 PM MLTS: 101.75 bpm 35% of THIR BP: 110/70 mmHg
4X 20ms Post U
Combined Medicine: BIC On, Natch On, HF On, HAZLF 35 Hz

EXTIME: 00:00 4.0 mV, 0.0%
25 mm/Sec 1.0 Cm/mV

V2 5.2

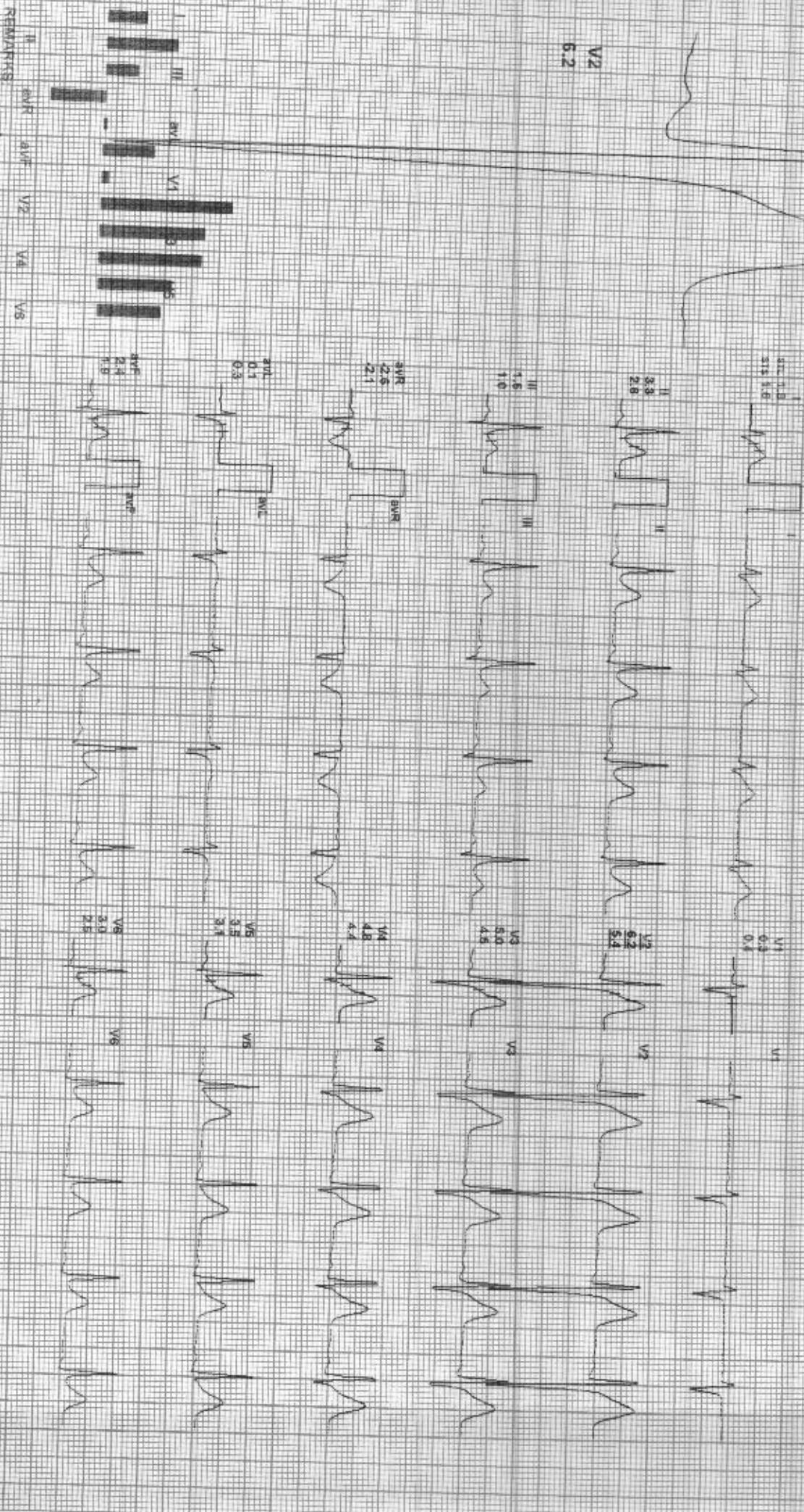

REMARKS: II, III, aVR, aVL, V1, V2, V4, V5, V6

212074 / PRAKASH MANDAL

212074 / PRAKASH MANDAL / 30 Yrs / M / 174 Cms / 63 Kg / HR : 73

Date: 20-Feb-2022 12:15:14 PM

Date: 20-Feb-2022 12:15:14 PM

MEIS: 1.01 73 bpm 38% of THR SpO2: --- mmHg Combined Medians: D.C. On: Notch On: NF: 0.05 Hz/LF: 35 Hz

4X 80 ms Post J

4X 80 ms Post J

ExTime: 00:01
25 mm/Sec: 1

V2 5.6

V2 5.9

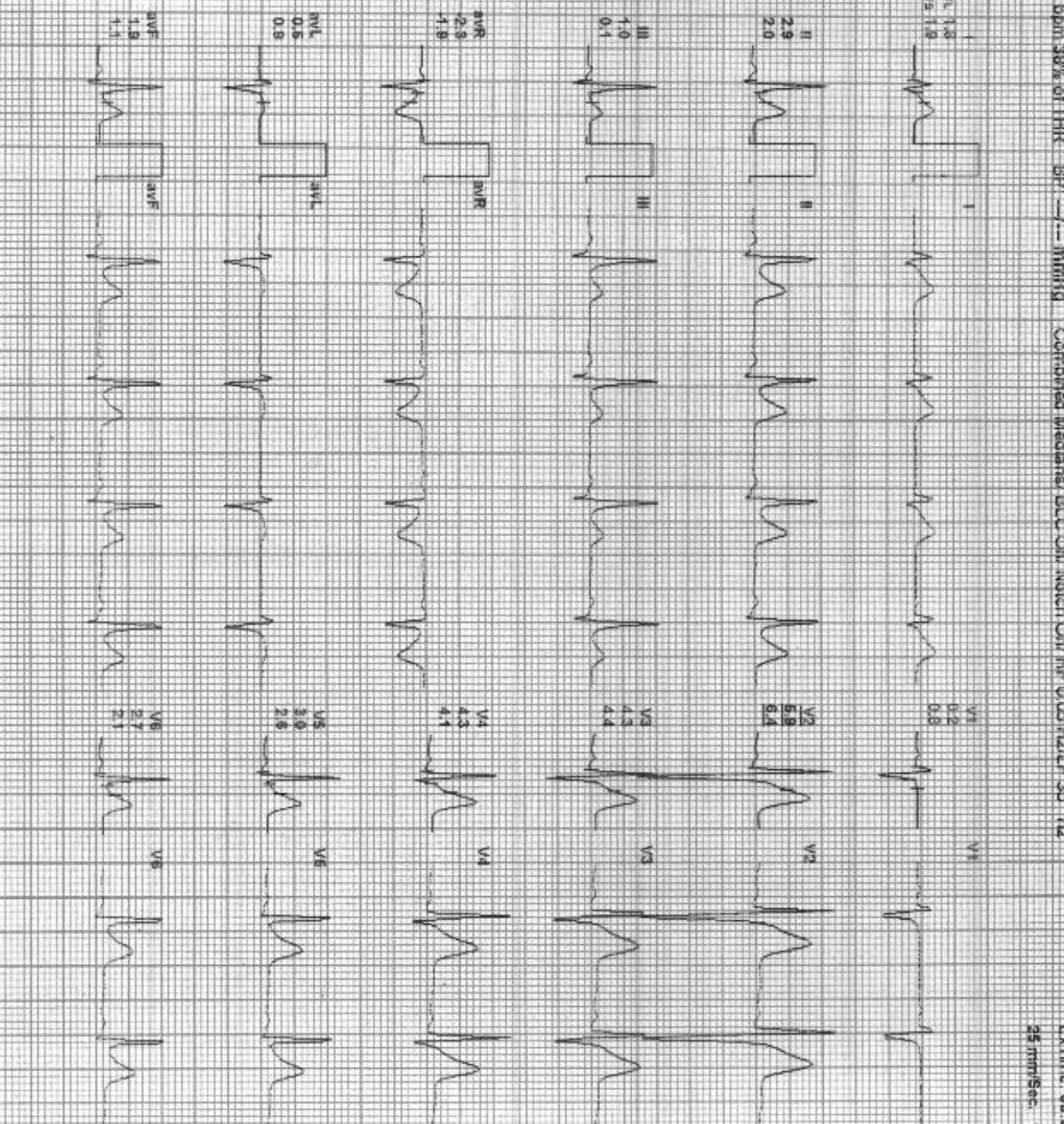
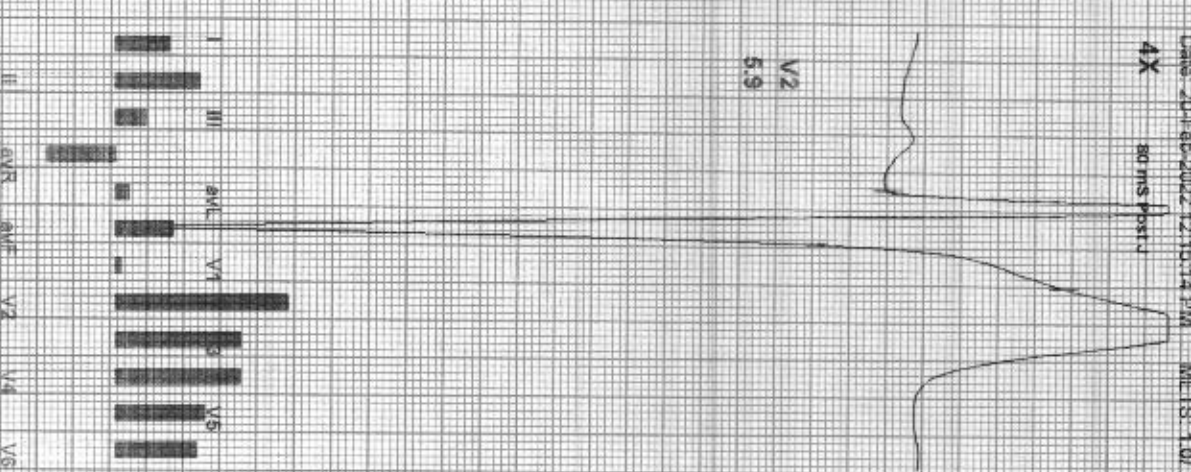
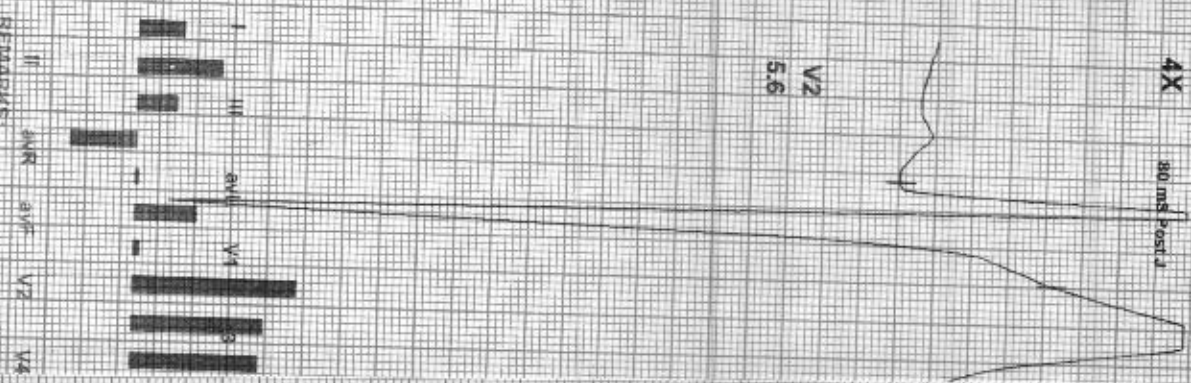

REMARKS:

REMARKS:

GOOD HEALTH LAB



Date: 20-09-2022 12:15:14 PM METS: 1.0773 bpm 38% of THR EP: / / Healthy Combined Medians: STC On: Notch On: HF: 0.05 Hz LF: 35 Hz

EXTime: 00:00 0.0mVh 0.0%
25 mm/Sec: 1.0cm/mV

4X 80ms Post-T

V2
5.9

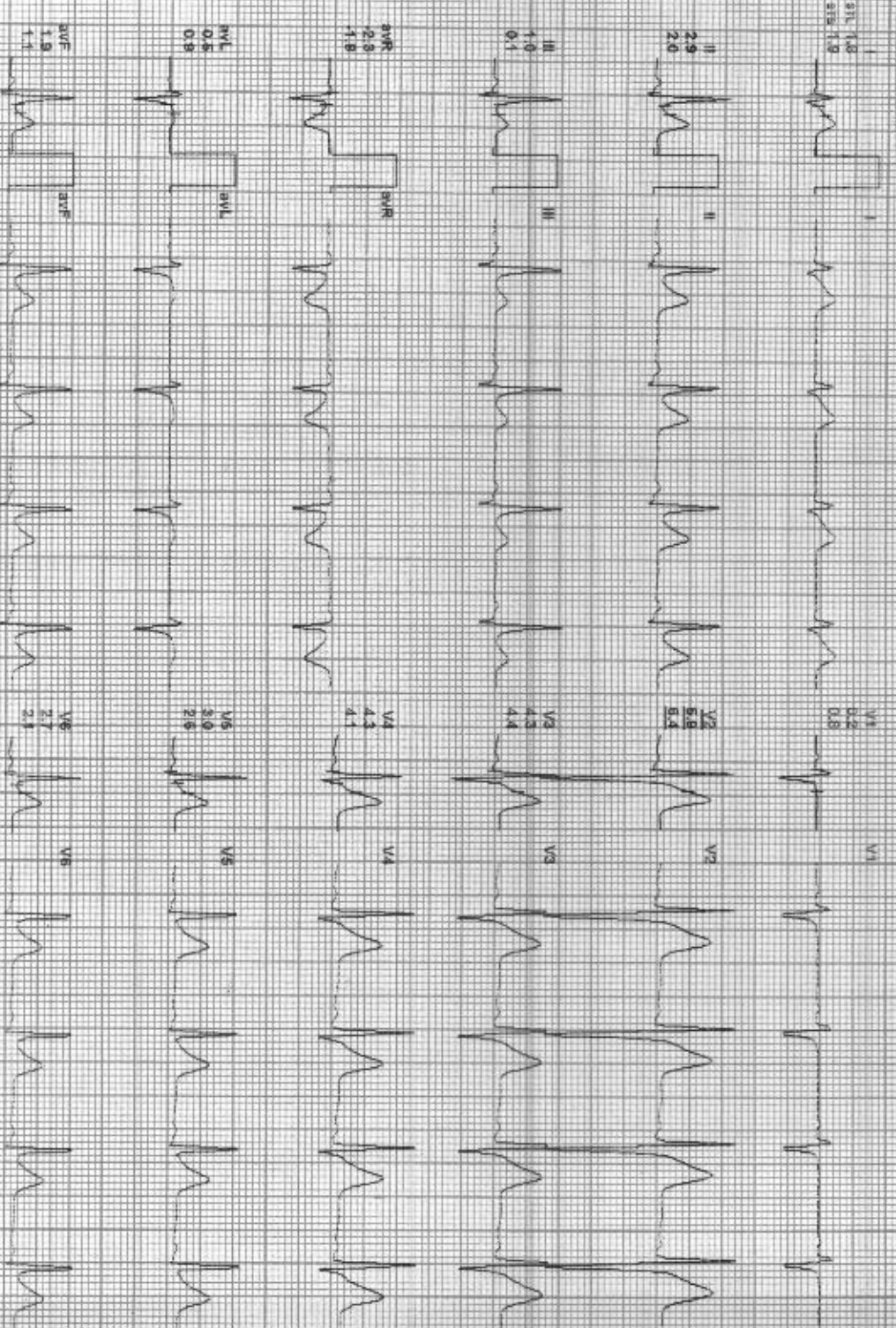
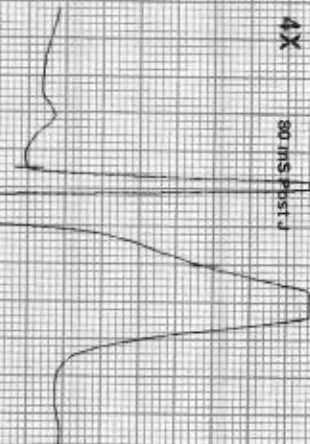

I II III aVR aVL aVF V1 V2 V3 V4 V5 V6

REMARKS:

ACIP

Date: 20-Feb-2022 12:15:04 PM METS: 1.01 79 bpm 42% of THR BP: -/- mmHg Corridor Medians: SLC Cm/ North Cm HR QDS Hz/LF 35 12

EXTime: 00:00 0.0 mph, 0.0%
25 mm/Sec 1.0 Cm/mV

V2
5.6

4X
60ms Post A

REMARKS: I II III aVR aVL aVF V1 V2 V3 V4 V5 V6





Date: 20-08-2022 12:15:14 PM MEIS: 1.0/107 bpm 56% dRTHR: SP: 114 mmHg Combined Medians: B/C On Match Off: 0.05 Hz/LF 35 Hz
AX 80 ms Post J

ExTime: 00:00 1.0 mVh 0.0%
25 mmSec 1.0 cm/mV

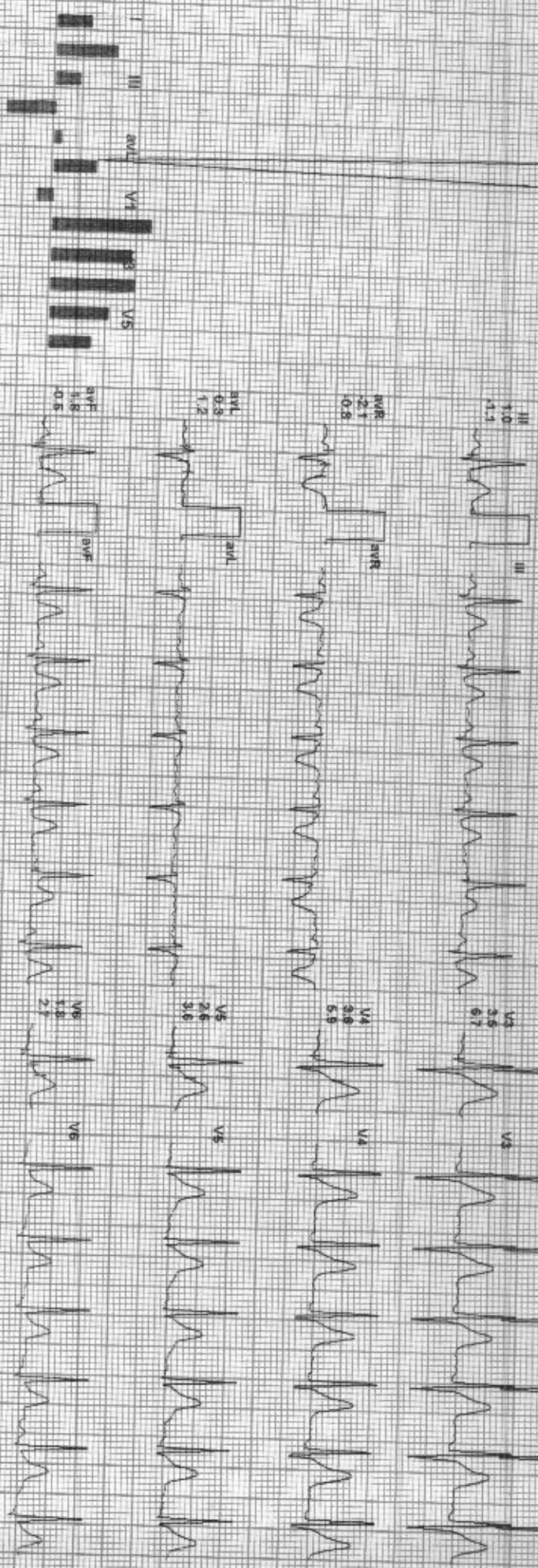
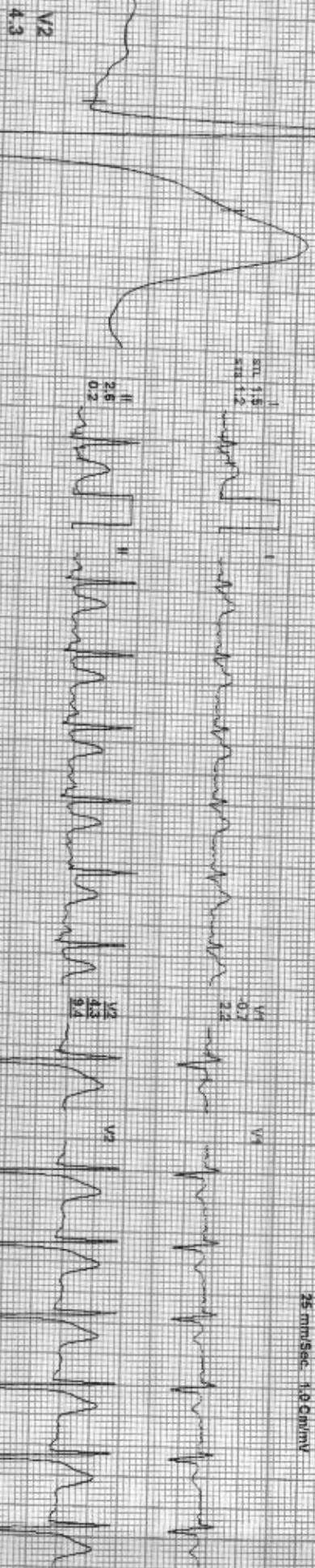

REMARKS:



212024/PRAKASH MAMDAL / 30 Yrs / M / 174 Cms / 63 Kg / HR - 125

Date: 20-Feb-2022 12:15:14 PM

MEIS: 4.7/126 SpRt 66% of TIR

BP: 126/84 mmHg

Combined Medians: S1C On/Notch On/ HF 0.05 Hz/E 35 Hz

4X

70 ms Post J

EXTime: 03:00 1.7 min 100%
25 min/Sec 1.0 Cm/mV

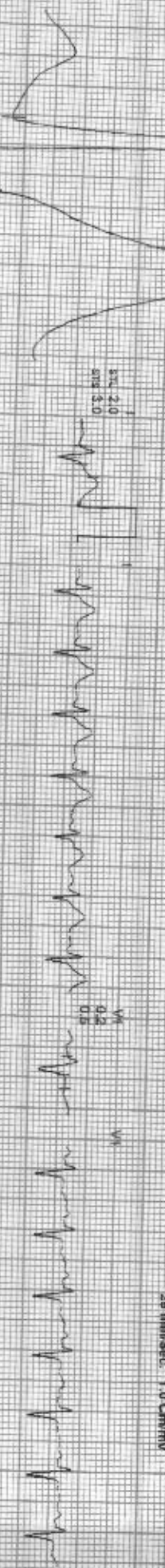

V2
6.6

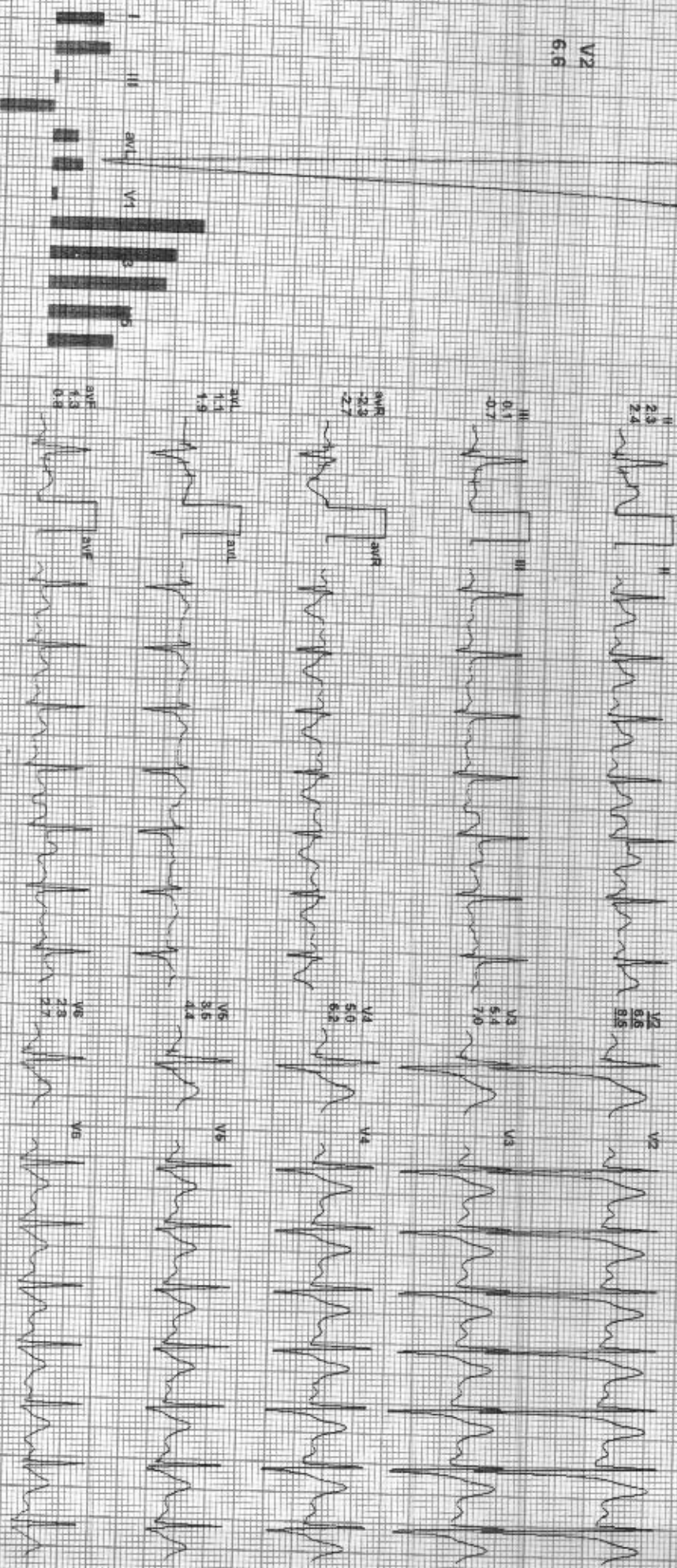

REMARKS:
I
II
III
aVR
aVL
aVF
V1
V2
V3
V4
V5
V6



Date: 20-Feb-2022 12:15:14 PM METS: 7.1/160 bpm 84% of THR BP: 130/88 mmHg Combined Medians: Stc Ori:Modch Ori/HR 0.05 HzLF 35 Hz

Exercise: 05:00 2.5 mph 12.0%
25 min/Sec: 1.0 Channel

4X 60 ms Post J

V2 3.3

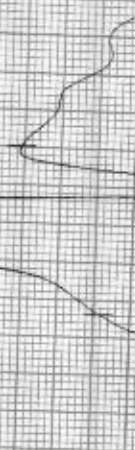

97% 9.5
81% 2.2

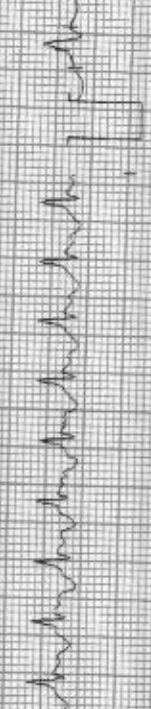

V1 0.5
6.6

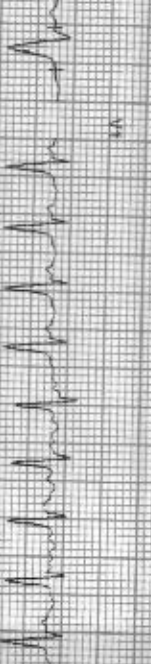

II 1.0
0.5

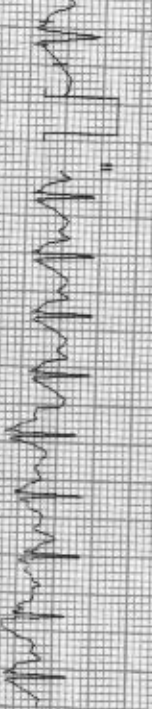

V2 3.3
3.3
19.4

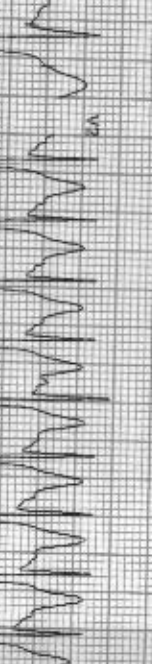

III 1.3
0.9

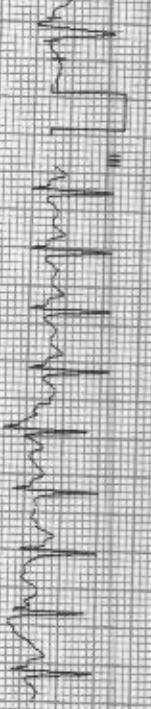

V3 1.7
13.5

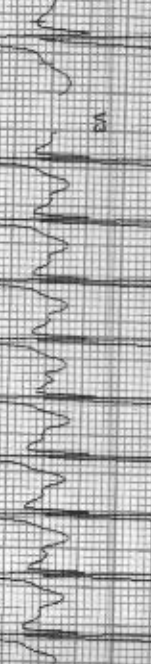

aVR 1.6
1.6
2.8

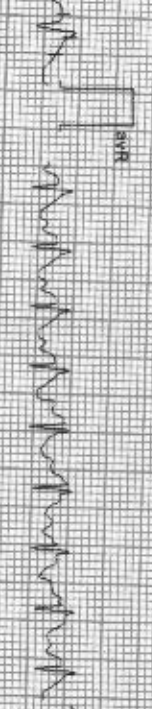

V4 0.7
10.5

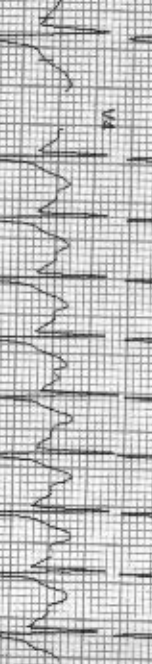

aVL 0.8
1.6

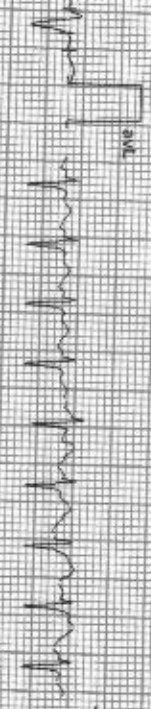

V5 0.8
5.8

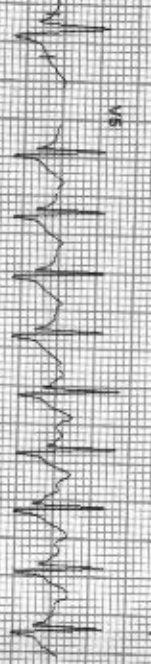

aVF 1.5
0.7

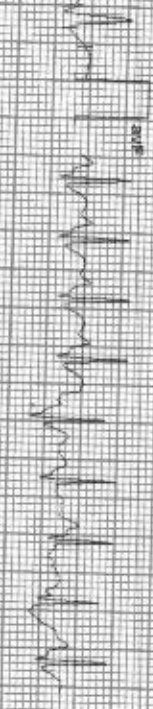

V6 0.2
3.1



REMARKS: I II aVR aVL V1 V2 V3 V4 V5 V6



212074 / PRAKASH MANDAL / 30 Yrs / M / 174 Cms / 63 Kg / HR 181

Date: 20-Feb-2022 12:15:14 PM

MEETS: 10.2/181 bpm/ 90% of THR BP: 134/90 mmHg Combined Mediana/BL/COM Notch On/HR 0.00 Hz/LF 35 Hz

EXTime: 09:00 3.4 min/ 14.0%

25 mm/Sec 1.0 Cm/mV

4X 60 ms Post 1

V2 4.8



0.4 0.8
1.7 1.6

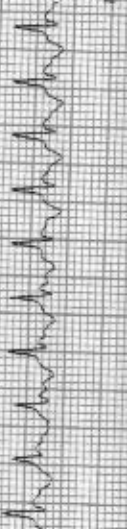

0.7 2.5

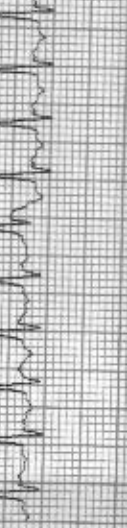
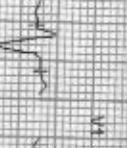

0.4 0.8
1.7 1.6

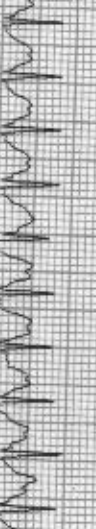
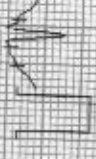

0.8 4.8
10.8 2.5

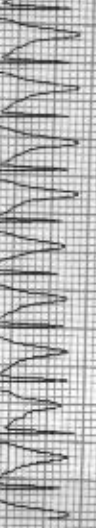

1.2 0.2
0.2 0.2



2.8 8.5



0.2 0.2
0.7 0.7

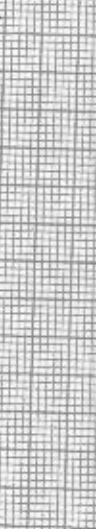

1.4 6.2



1.1 0.7

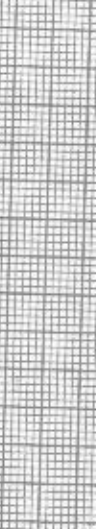

0.4 3.7



0.6 1.0



0.1 2.2



REMARKS: I II aVR aVL V1 V2 V3 V4 V5 V6



Date: 20-Feb-2022 12:45:14 PM

MEFS: 10.3/ 183 bpm 98% of THR

SpO2 134/90 mmHg

Combined Modem/ BLC On/ Heart On/ HR 0.05 Hz/ PR 35 Hz

4X 60 ms/ per J

EXTime: 09:06 1.1 mV, 50%
25 mm/Sec, 1.0 Cm/mV

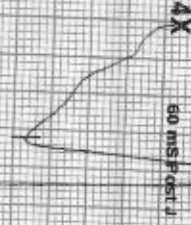

V2 3.9

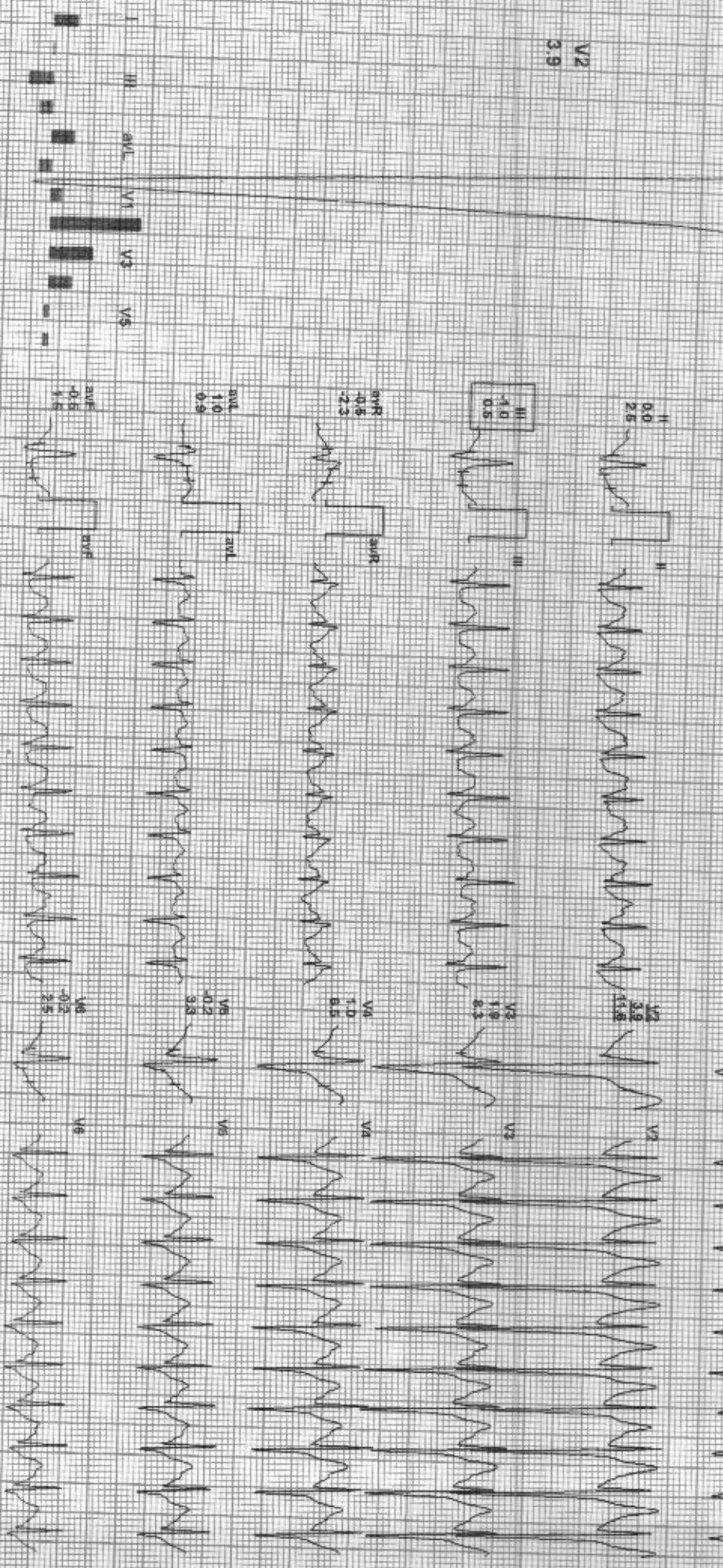

REMARKS:



Date: 20-Feb-2022 12:15:14 PM

MEETS: 4.37 155 bpm 82% of THR

BP: 130/90 mmHg

Combined Medians: SPO2 On: Ndcn On: HF 0.05 Hz/LF 35 Hz

EXTime: 09:05 1.1 mDb, 0.0%

25 mm/Sec, 1.0 Cm/mV

4X

60ms Paper J



PR 160
QRS 82
QT 210

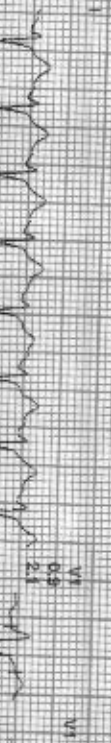

V1 0.9
V2 2.1

II 1.9
III 8.2

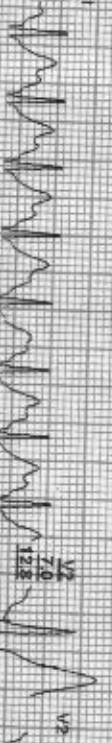

V3 7.0
V4 12.5

III 0.1
aVR 5.7

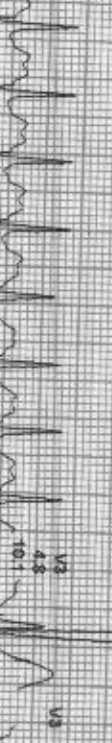

V5 10.1
V6 4.3

aVR -1.2
aVL 2.7



V7 3.2
V8 7.9

aVL 0.5
aVF 0.5

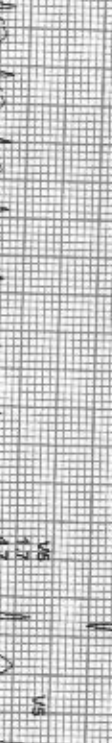

V9 1.2
V10 4.7

aVR 0.7
aVL 2.2

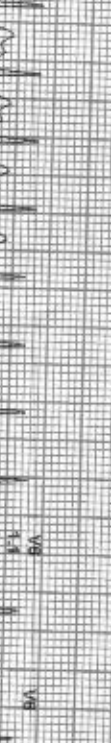

V11 1.8
V12 5.8

REMARKS
I
II
III
aVR
aVL
V1
V2
V3
V4
V5
V6



Date: 20-Feb-2022 12:15:14 PM METS: 1.07/123 bpm 65% of THR BP: 128/86 mmHg Combined Medications: BLC ON Mouth ON T/F 0.05 mg/LF 35 Hz
4X 70 mspst V

ExTime: 08:05 0.0 mph 0.0%
25 mm/Sec 1.0 cm/mV

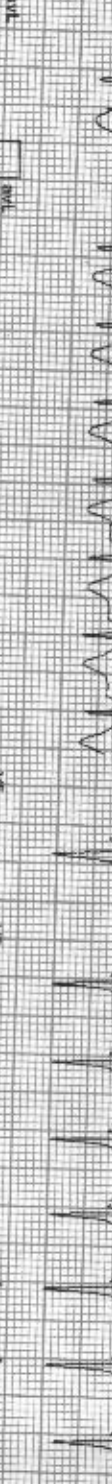
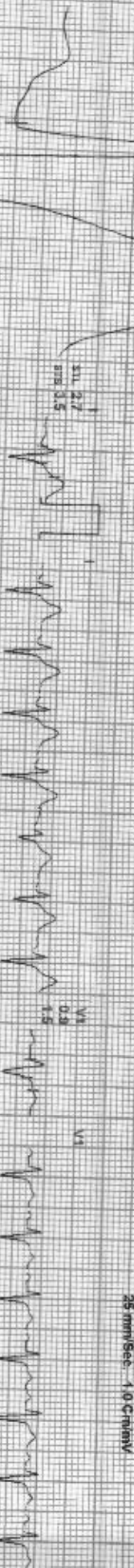

REMAINING: I, II, III, aVR, aVL, aVF, V1, V2, V3, V4, V5, V6



242074/PRAKASH MANDAL /30 Ys/M/174 Cms/63 Kg/HR 105

Date: 20-Feb-2022 12:15:14 PM METS: 1.91 105 beats/50% of 1HR BP: 126/84 mmHg Combined Medications: SLC-Oral Mouth On HF: 0.05 Hz HF 35 Hz

4X 80 ms Paper J

ExTime: 09:05 0.0 mph 0.0%
25 mm/Sec 1.0 Cm/mV

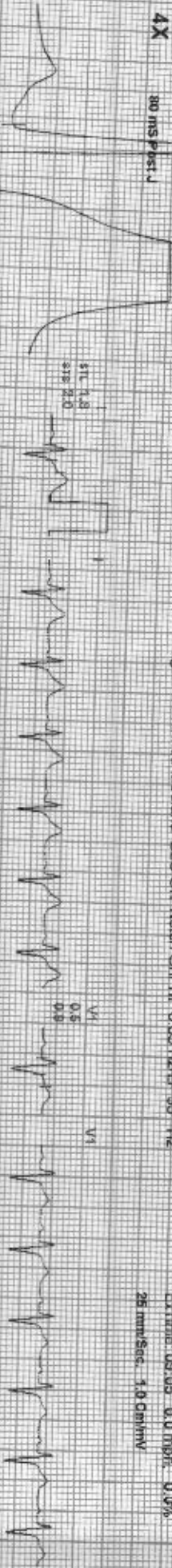

V2
6.5



REMARKS: I II III aVR aVL aVF V1 V2 V3 V4 V5 V6



Date: 20-Feb-2023 12:35:34 PM ME: S: 10/ 102 bpm 54% of 1HR BP: 120/84 mmHg Combined Medians: B.C On Nidhan On HR 0.05 Hz/LE 35 16

Extme: 09:05 0.0 mph, 0.0% 25 mm/Sec 1.0 Cm/mV

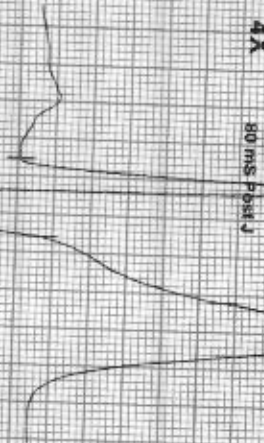

V2 5.5

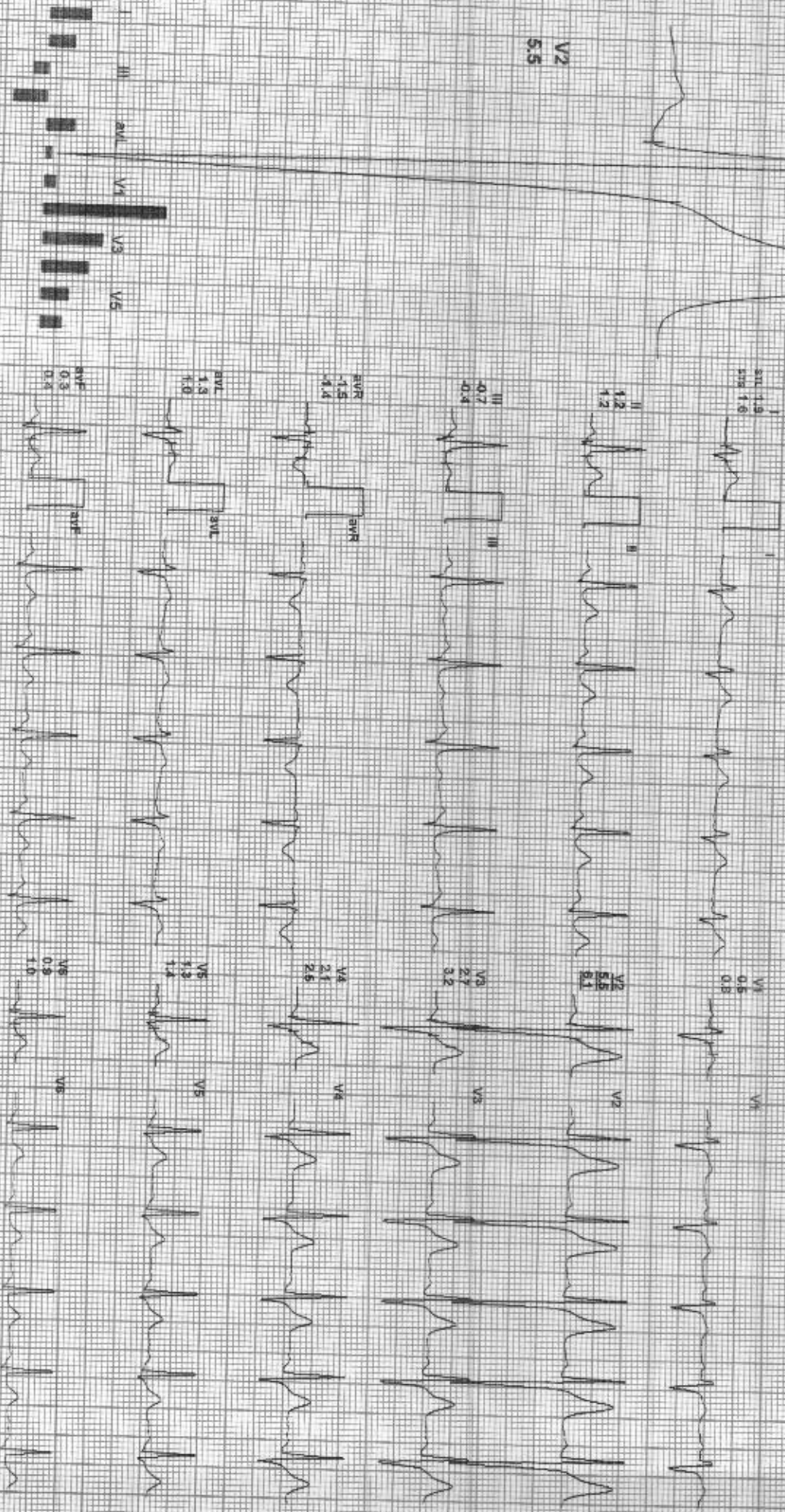

REMARKS:

ADX-GENC 165001251/PrakashMandal



Date: 20-Feb-2022 12:15:14 PM





GOOD HEALTH LAB

RAMAKRISHNA HOSPITAL

(UNIT OF DR. L.K. BHARGAVA & SONS HUF)



Patient Report			
Name: PRAKASH MANDAL		PID: 5	
Age: 30 Years	Gender: Male	Sample Mode: Whole Blood	
Dr. Name: DR YASH		Sequence ID: 202202200007	

Run Date: 20/02/2022

Printed ON: 20/02/2022 12:45:07

Parameter	Result	Flags	Units	Limits
WBC	5.1		$\times 10^3 / \mu\text{L}$	4-10
LYMP#	2.4		$\times 10^3 / \mu\text{L}$	1-5
MID#	0.3		$\times 10^3 / \mu\text{L}$	0.1-1.5
GRAN#	2.3		$\times 10^3 / \mu\text{L}$	2-7
LYMP%	47.8	H	%	20-40
MID%	7		%	3-15
GRAN%	45.2		%	40-60
RBC	4.03	L	$\times 10^6 / \mu\text{L}$	4.5-5.5
HGB	11.3	L	g/dL	13-17
HCT	35.9	L	%	40.7-50.3
MCV	89		fL	83-103
MCH	28		pg	27-32
MCHC	31.4	L	g/dL	31.5-34.5
RDW-CV	14.8		%	11.6-15.4
RDW-SD	46.8	H	fL	39-46
PLT	123	L	$\times 10^3 / \mu\text{L}$	150-410
MPV	11		fL	5.9-12.3
PCT	0.135	L	%	0.22-0.44
PDW	21.1		%	8.3-25
PLCR	51.3	H	%	16.3-36.3
PLCC	63		$\times 10^3 / \mu\text{L}$	--

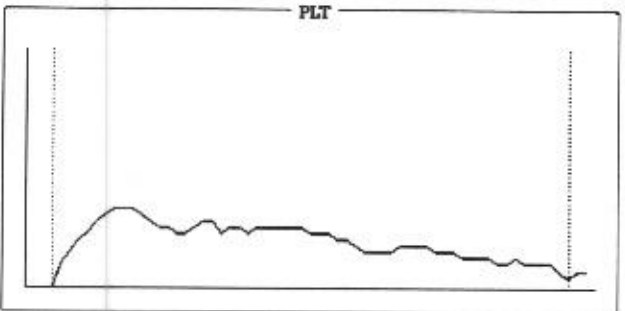
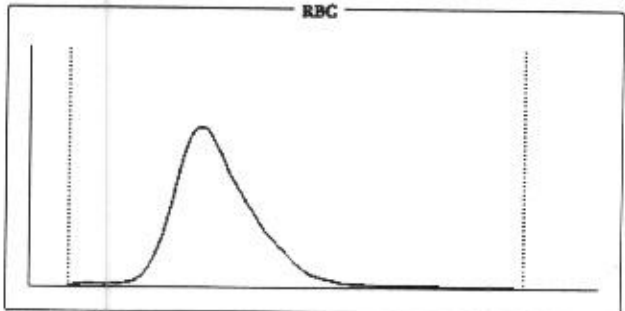
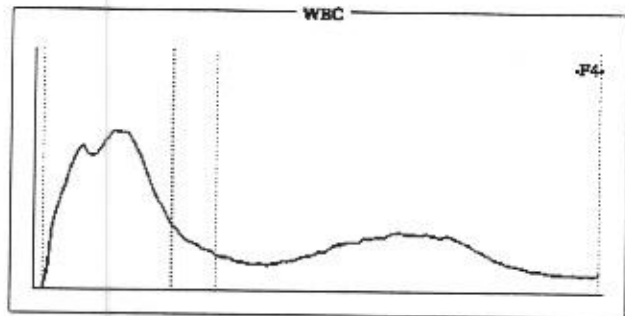

Histogram Flags:

?Large Immature Cells, ?Thrombocytopenia, ?Hypochromia, ?Anisocytosis, ?Normocytic Anemia, ?Megaloblastic Anemia

Comments:

Signature of Technician

Conditions of Reporting :

We use best of the kits from international Market & the quality control is done by putting up Fresh standard/Control with each running.
 The reported result are for information and for interpretation of the Referring Doctor only
 Results of tests may vary from laboratory to laboratory and also in some parameters time to time for the same patient.
 This report is not valid for any medico-legal purposes.
 Result of card test are limited by time of Reading the card.

Dr. Preeti Pathak

Dr. Preeti Pathak, MD. (Path.)

Reg. 24703/15880

Signature of Pathologist

257-A, Sheela Chaudhary Road, Talwandi, KOTA-5 (Raj.)

Tel 0744-3562955, Mob.: 9414227325, 9610209797 | E-mail : rxkota@gmail.com



GOOD HEALTH LAB

RAMAKRISHNA HOSPITAL

(UNIT OF DR. L.K. BHARGAVA & SONS HUF)



PATIENT'S NAME: PRAKASH MANDAL

AGE/SEX : 30 Years/Male

LAB NO. : 0318

DATE : 20/02/2022

REF. BY : Dr. YASH BHARGAVA

HAEMATOLOGY

Test Name	Test Results	Normal Range
ESR	9 MM in 1st hr.	0-20 MM in 1st hr.
Blood Group Rh Factor		
TEST	RESULT	
BLOOD GROUP	= "A"	
Rh FACTOR	= POSITIVE	

BIO-CHEMISTRY

Test Name	Test Results	Normal Range
Blood Sugar Fasting	110.00 mg/dL	70.00-110.00 mg/dL
Serum for Gamma Glutamyl Transferase	32.00 U/L	9.00-52.00 U/L
Aspartate-Aminotransferase (AST/SGOT)	26.00 IU/L	0.00-38.00 IU/L
Alanine-Aminotransferase (ALT/SGPT)	29.00 IU/L	0.00-40.00 IU/L
Serum Alkaline Phosphatase	156.00 IU/L	0.00-270.00 IU/L
BUN	16.00 mg/dL	15.00-45.00 mg/dL
Creatinine	0.70 mg/dL	0.70-1.30 mg/dL
URIC ACID	6.2 mg/dl	2.3 - 6.1 (Female) 3.6 - 8.2 (Male)



Signature of Technician

Conditions of Reporting :

We use best of the kits from international Market & the quality control is done by putting up Fresh standard/Control with each running.
The reported result are for information and for interpretation of the Referring Doctor only
Results of tests may vary from laboratory to laboratory and also in some parameters time to time for the same patient.
This report is not valid for any medico-legal purposes.
Result of card test are limited by time of Reading the card.

257-A, Sheela Chaudhary Road, Talwandi, KOTA-5 (Raj.)

Tel 0744-3562955, Mob.: 9414227325, 9610209797 | E-mail : rxkota@gmail.com

Dr. Preeti Pathak, MD. (Path.)
Reg. 24703/15880

Dr. Preeti Pathak, MD. (Path.)
Reg. 24703/15880

Signature of Pathologist



GOOD HEALTH LAB

RAMAKRISHNA HOSPITAL

(UNIT OF DR. L.K. BHARGAVA & SONS HUF)



PATIENT'S NAME: PRAKASH MANDAL

LAB NO. : 0318

REF. BY : Dr. YASH BHARGAVA

AGE/SEX : 30 Years/Male

DATE : 20/02/2022

BIO-CHEMISTRY

Test Name	Test Results	Normal Range
Serum Bilirubin		
Test Interval	Test Value	Unit Typical Reference
Total Bilirubin	0.6	mg/dL 0.0 - 1.0
Direct Bilirubin	0.1	mg/dL 0.0 - 0.25
Indirect Bilirubin	0.5	mg/dL 0.2 - 1.0
Serum Total Protein A/G Ratio		
Total Proteins	7.20 g/dL	6.0-8.5
Albumin	4.10 g/dL	3.4-5.0
Globulin	3.10 g/dL	2.3-3.5
A/G Ratio	1.32:1	1.0-2.3

ORGAN PANEL

Lipid Profile

TEST	TEST VALUE	UNIT	NORMAL VALUE
Serum Cholesterol	182.0	mg/dL	130-200 mg%
Triglyceride	105.0	mg/dL	Up to 150 mg%
HDL Cholesterol	41.0	mg/dL	30-70 mg%
LDL Cholesterol	118.0	mg/dL	Up to 150 mg%
VLDL Cholesterol	23.0	mg/dL	Up to 80 mg %
Total Cholesterol/HDL Ratio	4.43		0.0-4.97
LDL/HDL Cholesterol Ratio	2.87		0.0-3.55

Signature of Technician

Conditions of Reporting :

We use best of the kits from international Market & the quality control is done by putting up Fresh standard/Control with each running.
The reported result are for information and for interpretation of the Referring Doctor only
Results of tests may vary from laboratory to laboratory and also in some parameters time to time for the same patient.
This report is not valid for any medico-legal purposes.
Result of card test are limited by time of Reading the card.

257-A, Sheela Chaudhary Road, Talwandi, KOTA-5 (Raj.)

Tel 0744-3562955, Mob.: 9414227325, 9610209797 | E-mail : rxkota@gmail.com

Dr. Preeti Pathak, MD. (Path.)
Reg. 24703/15880

Signature of Pathologist



GOOD HEALTH LAB

RAMAKRISHNA HOSPITAL

(UNIT OF DR. L.K. BHARGAVA & SONS HUF)



PATIENT'S NAME: PRAKASH MANDAL

LAB NO. : 0318

REF. BY : Dr. YASH BHARGAVA

AGE/SEX : 30 Years/Male

DATE : 20/02/2022

CHEMILUMINECENCE BY CENTAUR CP

TEST	OBSERVED VALUE	NORMAL RANGE
Tri Iodothyronine (T3)	1.00 ng/ml	0.60-1.81 ng/ml
Total Thyronine (T4)	8.0 ug/dl	3.20-12.6 ug/dl
Thyroid Stimulating Hormone (TSH)	2.88 uIU/ml	Adults: 0.5 - 5.50 uIU/ml 1- 30 days : 0.52 - 16.00 1mo - 5yrs: 0.46 - 8.10 6 - 18 yrs : 0.36 - 6.00

OTHER

Glycosylated Hb (HbA1C)

TEST	VALUE	REFERENCE VALUE
HBA1C	6.1 %	Excellent Control < 5.5% Good Control : 5.5 to 7.00% Fair Control : 7.00 to 8.00% Poor Control : > 8.0 %

NOTE :-

HbA1C is done on the spot with the latest Nycocard Reader 2, a test based on spectral reflectance. The assay used here is boronate affinity. Remember, the HbA1C is not the same as the glucose level. It is far superior to the blood glucose reading & it gives an average reading for the past 8-12 weeks.

Signature of Technician

Conditions of Reporting :

We use best of the kits from international Market & the quality control is done by putting up Fresh standard/Control with each running. The reported result are for information and for interpretation of the Referring Doctor only. Results of tests may vary from laboratory to laboratory and also in some parameters time to time for the same patient. This report is not valid for any medico-legal purposes. Result of card test are limited by time of Reading the card.

257-A, Sheela Chaudhary Road, Talwandi, KOTA-5 (Raj.)

Tel 0744-3562955, Mob.: 9414227325, 9610209797 | E-mail : rxkota@gmail.com

डॉ. प्रीती पाठक

Dr. Preeti Pathak, MD. (Path.)
Reg. 24703/15880

Signature of Pathologist



GOOD HEALTH LAB

RAMAKRISHNA HOSPITAL

(UNIT OF DR. L.K. BHARGAVA & SONS HUF)



PATIENT'S NAME: PRAKASH MANDAL

LAB NO. : 0318

REF. BY : Dr. YASH BHARGAVA

AGE/SEX : 30 Years/Male

DATE : 20/02/2022

CLINICAL PATHOLOGY

Urine-Routine Examination

PHYSICAL & CHEMICAL

REFERENCE VALUE

Colour	: Pale Yellow	
Apperance	: Clear	Clear
Reaction (pH)	: 5.5	4.5 - 6.5
Sp. Gravity	: 1.020	1.000 - 1.035
Albumin	: Nil	Negative
Glucose	: Nil	Negative

MICROSCOPIC

RBC	: Absent	1-2 /HPF
WBC	: Absent	1-2 /HPF
Epit.Cells	: Absent	1-2 /HPF
Crystals	: Nil	
Cast	: Nil	
Other	: Nil	

Signature of Technician

Conditions of Reporting :

We use best of the kits from international Market & the quality control is done by putting up Fresh standard/Control with each running.
The reported result are for information and for interpretation of the Referring Doctor only
Results of tests may vary from laboratory to laboratory and also in some parameters time to time for the same patient.
This report is not valid for any medico-legal purposes.
Result of card test are limited by time of Reading the card.

257-A, Sheela Chaudhary Road, Talwandi, KOTA-5 (Raj.)

Tel 0744-3562955, Mob.: 9414227325, 9610209797 | E-mail : rxkota@gmail.com

डॉ. प्रीति पाठक
RMC 24703

Dr. Preeti Pathak, MD. (Path.)
Reg. 24703/15880

Signature of Pathologist



GOOD HEALTH LAB RAMAKRISHNA HOSPITAL

(UNIT OF DR. L.K. BHARGAVA & SONS HUF)



PATIENT'S NAME: PRAKASH MANDAL

LAB NO. : 0318

REF. BY : Dr. YASH BHARGAVA

AGE/SEX : 30 Years/Male

DATE : 20/02/2022

RADIO-DIAGNOSIS

X-RAY CHEST PA VIEW

1. Both the lung fields are clear. Bronchovascular markings are within normal limits.
2. Both the hilar shadows are of normal size and shape, density.
3. Heart shadows appears central, normal in size and shape.
4. Trachea is in midline.
5. Both the domes of diaphragm are clear and sharp.
6. Both the C.P. angles are clear.
7. Bony cage and soft tissue shadows are normal.

IMPRESSION : Normal chest radiograph.

=====

Jyoti
M.B.B.S., F.N.B.

Signature of Technician

Conditions of Reporting :

We use best of the kits from international Market & the quality control is done by putting up Fresh standard/Control with each running.
The reported result are for information and for interpretation of the Referring Doctor only
Results of tests may vary from laboratory to laboratory and also in some parameters time to time for the same patient.
This report is not valid for any medico-legal purposes.
Result of card test are limited by time of Reading the card.

257-A, Sheela Chaudhary Road, Talwandi, KOTA-5 (Raj.)

Tel 0744-3562955, Mob.: 9414227325, 9610209797 | E-mail : rxkota@gmail.com

Dr. Preeti Pathak
RAC 24703

Dr. Preeti Pathak, MD. (Path.)
Reg. 24703/15880

Signature of Pathologist



GOOD HEALTH LAB

RAMAKRISHNA HOSPITAL

(UNIT OF DR. L.K. BHARGAVA & SONS HUF)



Name : PRAKSH MANDAL

LAB.NO. 05

Doctors Name : YASH BHARGAVA

Date: 20/02/2022

BIO-CHEMISTRY

TEST

RESULT

BUN/CREATININE.. Ratio

22.85

Signature of Technician

Conditions of Reporting :

We use best of the kits from international Market & the quality control is done by putting up Fresh standard/Control with each running.
The reported result are for information and for interpretation of the Referring Doctor only
Results of tests may vary from laboratory to laboratory and also in some parameters time to time for the same patient.
This report is not valid for any medico-legal purposes.
Result of card test are limited by time of Reading the card.

257-A, Sheela Chaudhary Road, Talwandi, KOTA-5 (Raj.)

Tel 0744-3562955, Mob.: 9414227325, 9610209797 | E-mail : rxkota@gmail.com

Dr. Preeti Pathak
RAIC 24703

Dr. Preeti Pathak, MD. (Path.)
Reg. 24703/15880

Signature of Pathologist



GOOD HEALTH LAB

RAMAKRISHNA HOSPITAL

(UNIT OF DR. L.K. BHARGAVA & SONS HUF)



PATIENT'S NAME: PRAKASH MANDAL

AGE/SEX : 30 Years/Male

LAB NO. : 0318

DATE : 20/02/2022

REF. BY : Dr. YASH BHARGAVA

ULTRA SONOGRAPHY

SONOGRAPHY FOR WHOLE ABDOMEN

LIVER: Appear normal in size, Non-tender with smooth & regular contour. Parenchymal echopattern appears homogeneous. The IHBR & hepatic vein radicals are not dilated. No evidence of focal echopoor / echorich lesion. Portal vein diameter is normal 10 mm. CBD diameter normal 03 mm.

GALL BLADDER: Gall bladder is physiologically distended & normal in size, shape & contour. Walls are smooth & regular with normal thickness. There is no evidence of cholelithiasis. The Murphy's sign is negative.

PANCREAS: Normal in size, shape, contour. There is no evidence of focal lesion. Pancreatic duct is not dilated. Pancreatic substance show homogeneous parenchymal echopattern. Paraortic lymph nodes & SMA appear normal.

SPLEEN: Normal in size & echopattern. Vessels seen in splenic hilum are not dilated.

KIDNEYS: Appear normal in size, shape, position, contour, cortical echogenicity & pelvicalyceal system. The corticomedullary demarkation is fair & ratio appears normal. There is no evidence of hydronephrosis, Nephrolithiasis.

Size right kidney 100 mm. X 75 mm.

Size left kidney 102 mm. X 77 mm.

Signature of Technician

Conditions of Reporting :

We use best of the kits from international Market & the quality control is done by putting up Fresh standard/Control with each running. The reported result are for information and for interpretation of the Referring Doctor only. Results of tests may vary from laboratory to laboratory and also in some parameters time to time for the same patient. This report is not valid for any medico-legal purposes. Result of card test are limited by time of Reading the card.

257-A, Sheela Chaudhary Road, Talwandi, KOTA-5 (Raj.)

Tel 0744-3562955, Mob.: 9414227325, 9610209797 | E-mail : rxkota@gmail.com

डॉ. प्रीती पाठक

RMC 24703

Dr. Preeti Pathak, MD. (Path.)

Reg. 24703/15880

Signature of Pathologist



GOOD HEALTH LAB

RAMAKRISHNA HOSPITAL

(UNIT OF DR. L.K. BHARGAVA & SONS HUF)



PATIENT'S NAME: PRAKASH MANDAL
LAB NO. : 0318
REF. BY : Dr. YASH BHARGAVA

AGE/SEX : 30 Years/Male
DATE : 20/02/2022

URI.BLADDER: Bladder walls are smooth & normal in thickness. There is No evidence of mass / stone in the lumen. Bladder capacity appears normal & postvoid Residual volume not significant.

PROSTATE: Normal in shape, contour & parenchymal echogenicity. Its capsule is intact and there is no evidence of focal lesion. Size 23 X 26 X 22 mm. Volume 11 gms.

SPECIFIC: No evidence of retroperitoneal mass/free fluid in peritoneal cavity.

IMPRESSION: Ultrasonographic findings are s/o of normal study.

M. Shekar
डॉ. मोनिका भारगव
एम्.डी.पी.एच. एम. डी.
रामकृष्ण हॉस्पिटल
रजि. नं. 000011/22544

[Signature]
Signature of Technician

Conditions of Reporting :

We use best of the kits from international Market & the quality control is done by putting up Fresh standard/Control with each running.
The reported result are for information and for interpretation of the Referring Doctor only
Results of tests may vary from laboratory to laboratory and also in some parameters time to time for the same patient.
This report is not valid for any medico-legal purposes.
Result of card test are limited by time of Reading the card.

257-A, Sheela Chaudhary Road, Talwandi, KOTA-5 (Raj.)

Tel 0744-3562955, Mob.: 9414227325, 9610209797 | E-mail : rxkota@gmail.com

डॉ. प्रीती पाठक
RISC 24703

Dr. Preeti Pathak, MD. (Path.)
Reg. 24703/15880

Signature of Pathologist

GOOD HEALTH LAB

RAMA KRISHNA HOSPITAL KOTA

Patient Information

ID: 001284

Name: MANDAL PRAKASH

Age: -

Height: -

Smoker: N

Time/Date: 13:14:26 20/02/22

ECG Settings

Printing Mode: AUTO 3

Gain: 10 mm/mV

Speed: 25mm/Sec

Filter: .05-35Hz

Notch: ON

Rhythm Lead: II

ALLEGERS PISCES-A-103 (Ver-1.3M)

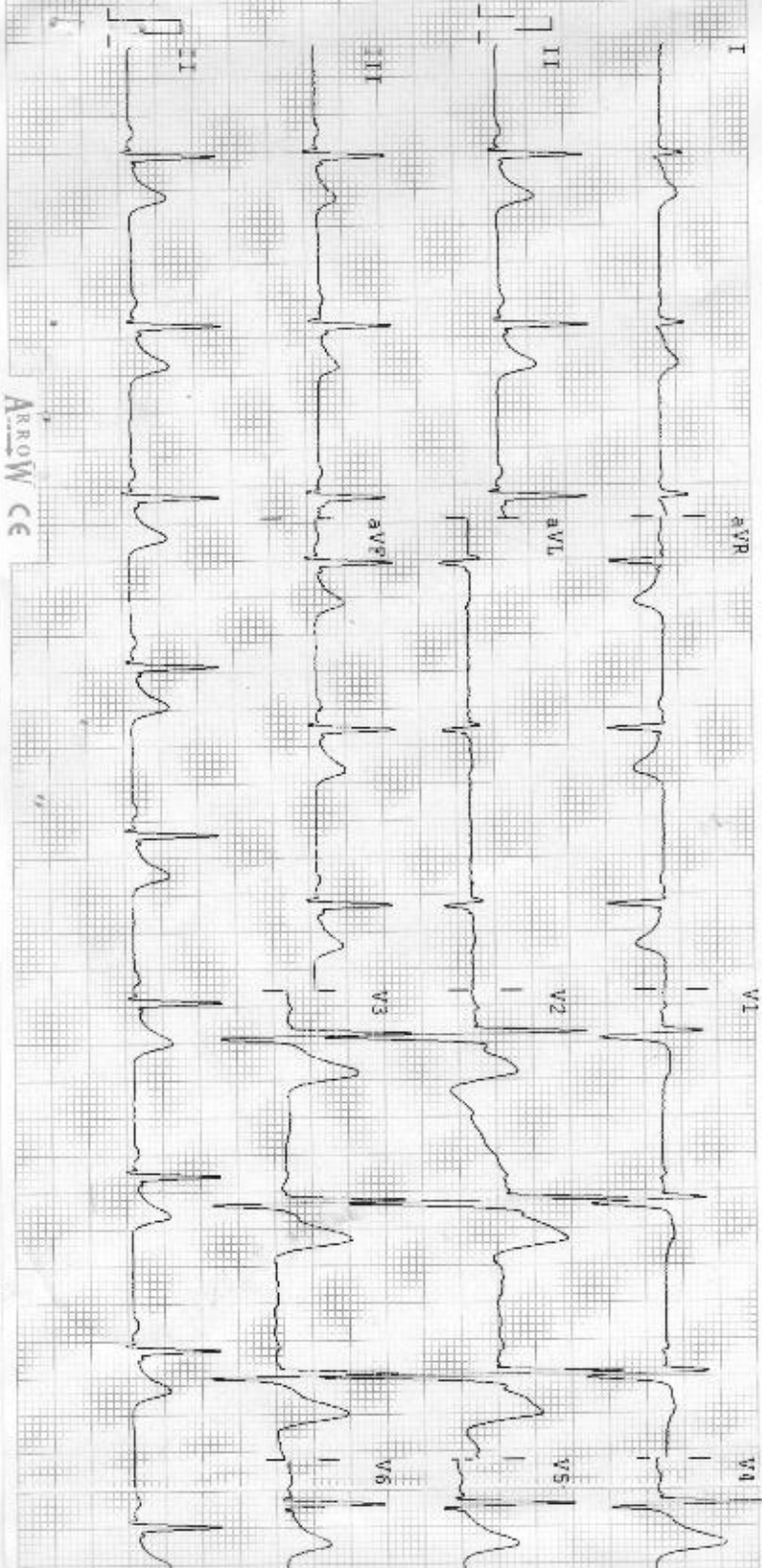

Arrow CE

2W CE

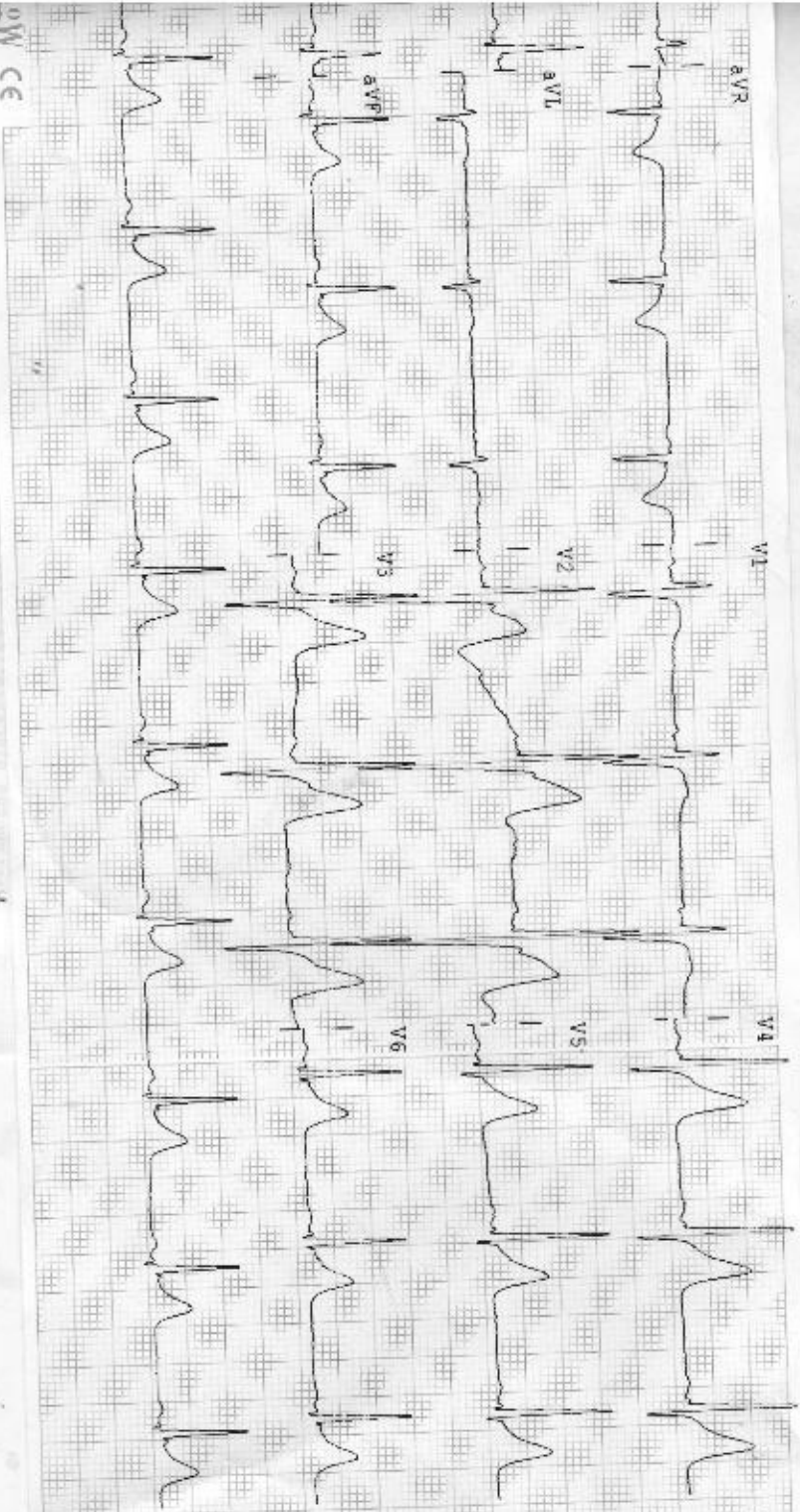

Observations

HR :- 66 bpm
 P-R :- 908 ms
 P-R :- 126 ms
 QRS :- 112 ms
 QT/QTc :- 375/393 ms
 P Axis :- 46°
 R Axis :- 42°
 T Axis :- 43°

Indications

HR Normal
 Normal Sinus Rhythm
 Normal Electric Heart Axis

Remarks

Unconfirmed report

डॉ. मोनिश भागवत
 एम.बी.बीएस
 रामकृष्ण हॉस्पिटल
 रजि. नं. 006311/22544
M Chopra

