

Suburban Diagnostics

Patient Details

Date: 10-Feb-24

Time: 11:48:21

Name: PRADIP GHOLVE ID: 2404122697

Age: 34 Y

Sex: M

Height: 170 cms

Weight: 60 Kgs

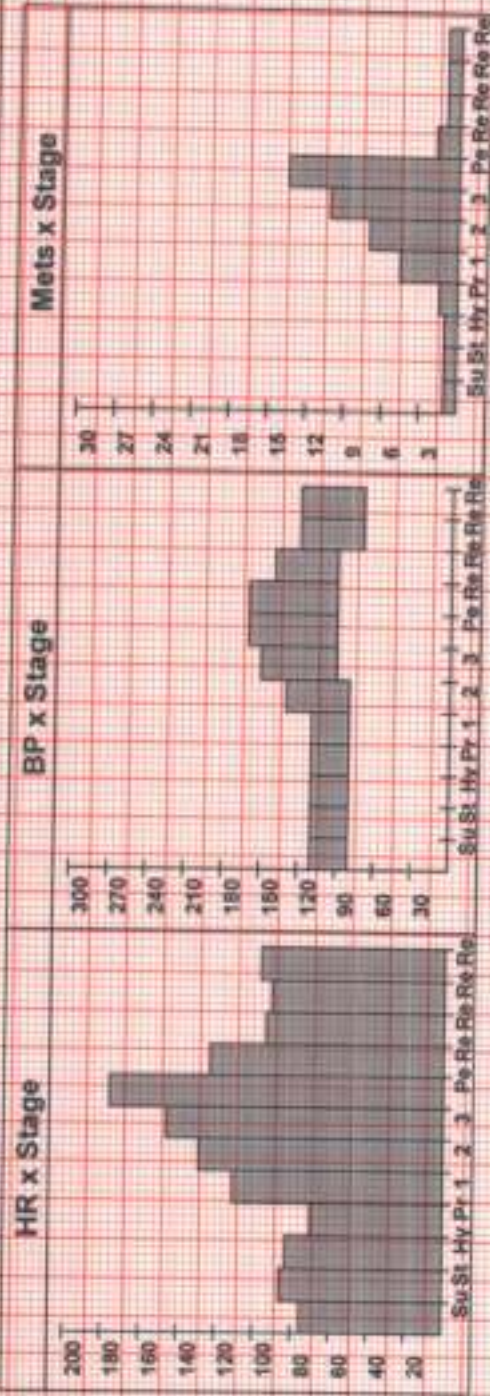

Interpretation

Good Effort Tolerance.

No significant ST T Changes as compared to Baseline.

No chest pain/Arrhythmias noted during the test.

Stress Test is negative for Stress induced Ischemia.

Disclaimer:

Negative stress test does not rule out coronary artery

Diseases

Positive stress test is suggestive but not confirmatory of coronary Artery

Disease.

Hence Clinical Correlation is mandatory.

Dr. H.P. Dixit
 M.B.B.S., M.D. (Medicine)
 Reg. No. 44768

Ref. Doctor: TPA

Doctor: Dr. Hemant Dixit

(Summary Report valid only by user)

Suburban Diagnostics

Patient Details

Date: 10-Feb-24

Time: 11:48:21

Name: PRADIP GHOLVE ID: 2404122697

Age: 34 y

Sex: M

Clinical History: NIL

Height: 170 cms

Weight: 60 Kgs

Medications: NIL

Test Details

Protocol: Bruce

Pr.MHR: 186 bpm

Total Exec. Time: 10 m 6 s

THR: 167 (90 % of Pr.MHR) bpm

Max. BP: 160/90 mmHg

Max. HR: 176 (95% of Pr.MHR) bpm

Max. Mets: 13.50

Test Termination Criteria: Arrhythmia, Target HR attained

Max. BP x HR: 28160 mmHg/min

Min. BP x HR: 5250 mmHg/min

Protocol Details

Stage Name	Stage Time (min : sec)	Mets	Speed (mph)	Grade (%)	Heart Rate (bpm)	Max. BP (mm/Hg)	Max. ST Level (mm)	Max. ST Slope (mV/s)
Supine	0 : 28	1.0	0	0	75	110 / 80	-0.85 aVR	3.89 V2
Standing	0 : 22	1.0	0	0	86	110 / 80	-1.27 aVR	3.54 V2
Hyperventilation	0 : 4	1.0	0	0	83	110 / 80	-0.85 aVR	3.54 V2
1	3 : 0	4.5	1.7	10	111	110 / 80	-1.27 aVR	3.89 V2
2	3 : 0	7.0	2.5	12	129	130 / 80	-1.27 aVR	5.31 V2
3	3 : 0	10.2	3.4	14	146	150 / 90	-1.91 aVR	5.66 V2
Peak Ex	1 : 6	13.5	4.2	16	176	160 / 90	-2.34 aVR	5.66 V2
Recovery(1)	1 : 0	1.8	1	0	123	160 / 90	-4.03 aVR	5.66 V2
Recovery(2)	1 : 0	1.0	0	0	94	140 / 90	-3.18 aVR	5.66 V2
Recovery(3)	1 : 0	1.0	0	0	91	120 / 70	-0.85 aVR	2.83 V2
Recovery(4)	0 : 5	1.0	0	0	97	120 / 70	-0.42 aVR	2.12 V2

Suburban Diagnostics

PRADIP GHOLVE (34 M)

Protocol: Bruce

Exec Time : 0 m 0 s

ID: 2404122897

Stage: Supine

Stage Time : 0 m 28 s

Date: 10-Feb-24

Speed: 0 mph

HR: 75 bpm

B.P: 110 / 80

Grade: 0 %

(THR: 167 bpm)

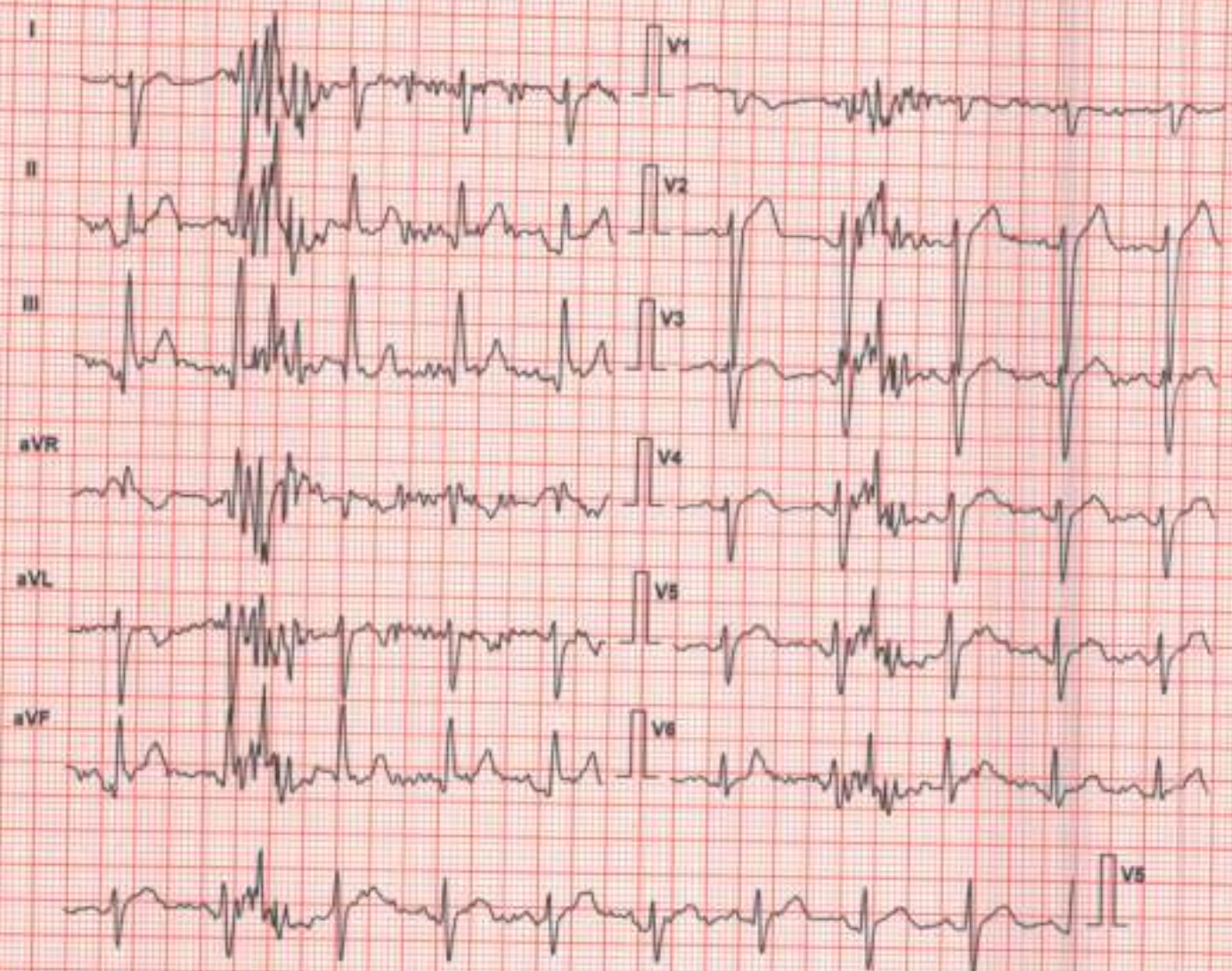

Lead	ST Level (mm)	ST Slope (mV/s)
I	0.4	0.7
II	1.3	0.4
III	0.2	-0.4
aVR	-0.6	0.0
aVL	0.6	1.1
aVF	0.6	0.0
V1	0.2	0.4
V2	3.0	3.2
V3	1.6	1.8
V4	1.3	1.4
V5	1.1	0.7
V6	0.6	0.0

Chart Speed: 25 mm/sec Filter: 35 Hz Mains Filt: ON Amp: 10 mm
 Schiller Scanlan V4.7 Iso = R - 60 ms J = R + 60 ms Post J = J + 60 ms

Suburban Diagnostics

PRADIP GHOLVE (34 M)

Protocol: Bruce

Exec Time : 0 m 0 s

ID: 2404122697

Stage: Standing

Stage Time : 0 m 22 s

Date: 10-Feb-24

Speed: 0 mph

HR: 86 bpm

B.P: 110 / 80

Grade: 0 %

(THR: 167 bpm)

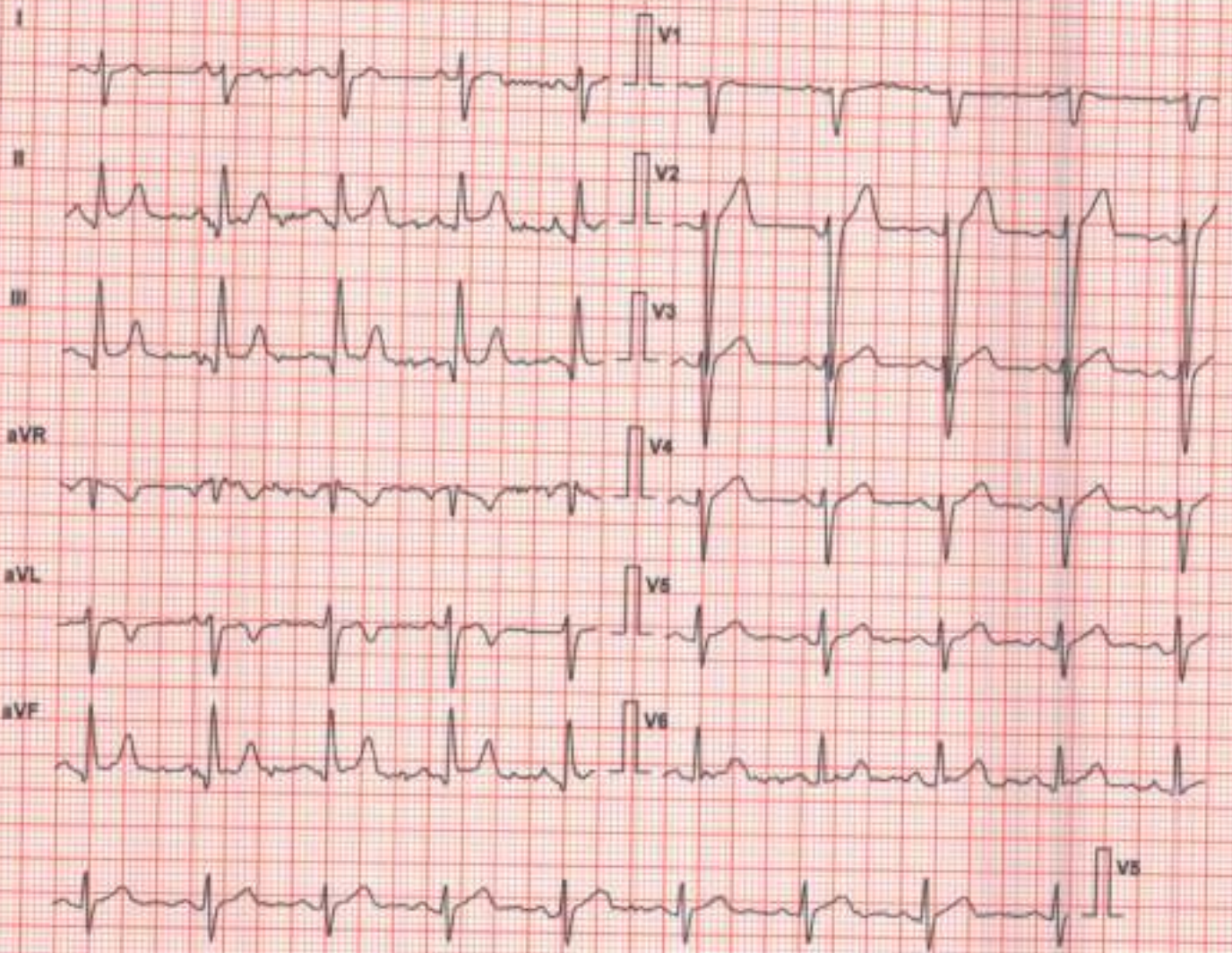

Lead	ST Level (mm)	ST Slope (mV/s)
I	0.6	0.7
aVR	-0.8	-0.4
V1	0.2	0.0
V4	1.9	2.1
II	1.3	0.7
aVL	0.4	1.1
V2	3.0	3.6
V5	1.3	0.7
III	0.2	-0.7
aVF	0.8	0.0
V3	2.1	2.5
V6	0.8	0.7

Chart Speed: 25 mm/sec
Schiller Spandier V4.7

Filter: 35 Hz
Pp = R - 60 ms J = R - 60 ms Post J = J - 60 ms

Mains Filt: ON Amp: 10 mm

Suburban Diagnostics

PRADIP GHOLVE (34 M)

Protocol: Bruce

Exec Time : 0 m 0 s

ID: 2404122697

Stage: Hyperventilation

Stage Time : 0 m 4 s

Date: 10-Feb-24

Speed: 0 mph

HR: 83 bpm

B.P: 110 / 80

Grade: 0 %

(THR: 167 bpm)



Lead	ST Level (mm)	ST Slope (mV/s)
I	0.4	0.4
aVR	-0.6	-0.4
V1	0.2	0.4
V4	1.3	1.1
II	0.8	0.4
aVL	0.4	0.7
V2	2.6	2.8
V5	0.8	0.4
III	0.2	-0.4
aVF	0.8	0.4
V3	1.3	1.4
V6	0.6	0.4

Chart Speed: 25 mm/sec
Schiller Spindel V4.7

Filter: 35 Hz
Pre = R - 80 ms J = R + 80 ms

Mains Fil: ON Amp: 10 mm
Post J = J + 80 ms

Suburban Diagnostics

PRADIP GHOLVE (34 M)

ID: 2404122697

Date: 10-Feb-24

B.P: 110 / 80

Protocol: Bruce

Stage: 1

Speed: 1.7 mph

Grade: 10 %

Exec Time : 3 m 0 s

Stage Time : 3 m 0 s

HR: 111 bpm

(THR: 167 bpm)

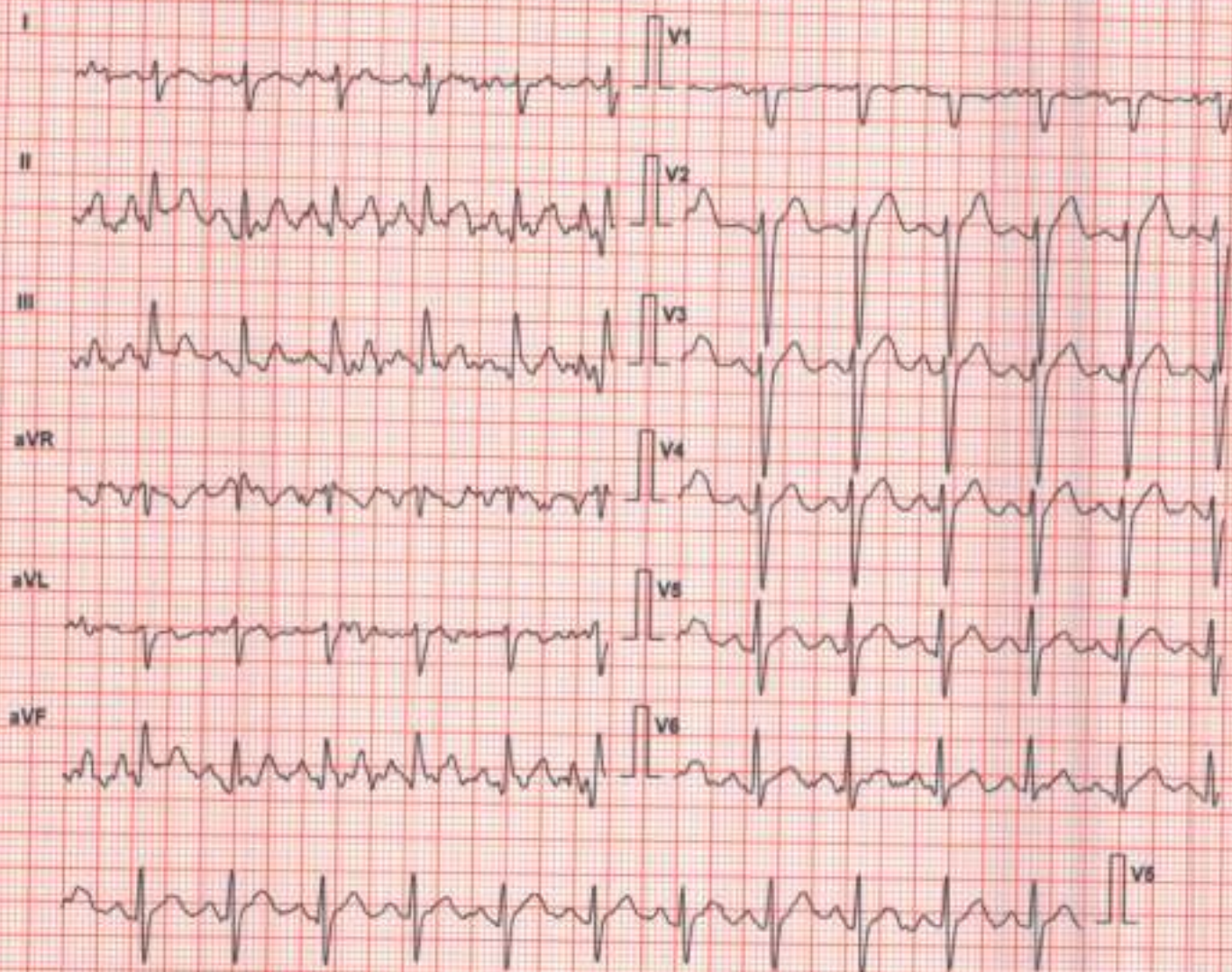

Lead	ST Level (mm)	ST Slope (mV/s)
I	0.6	0.4
aVR	-0.8	-0.7
V1	0.2	0.0
V4	2.3	2.5
II	0.8	0.7
aVL	0.6	0.7
V2	2.8	3.2
V5	1.9	1.8
III	0.0	-0.4
aVF	0.4	0.0
V3	2.5	3.2
V6	1.3	1.1

Chart Speed: 25 mm/sec
Schiller Spindler Y47

Filter: 35 Hz
60 = R - 60 ms J - R - 60 ms

Mains Filt: ON
Post J - J - 60 ms
Amp: 10 mm

Suburban Diagnostics

PRADIP GHOLVE (34 M)

ID: 2404122697

Date: 10-Feb-24

B.P: 130 / 80

Protocol: Bruce

Stage: 2

Speed: 2.5 mph

Grade: 12 %

Exec Time : 8 m 0 s

Stage Time : 3 m 0 s

HR: 129 bpm

(THR: 167 bpm)



Lead	ST Level (mm)	ST Slope (mV/s)
I	0.8	1.4
aVR	-0.8	-1.1
V1	0.4	0.0
V4	3.4	3.9
II	0.4	0.4
aVL	1.1	1.8
V2	4.0	5.3
V5	3.0	3.2
III	-0.8	-1.4
aVF	0.0	0.0
V3	3.8	5.0
V6	1.7	1.8

Chart Speed: 25 mm/sec

Filter: 35 Hz

Mains Filt: ON

Amp: 10 mm

Schiller Speedex V 4.7

Iso = R - 60 ms J = R + 60 ms

Post J = J + 60 ms

Suburban Diagnostics

PRADIP GHOLVE (34 M)

ID: 2404122697

Date: 10-Feb-24

B.P: 150 / 90

Protocol: Bruce

Stage: 3

Speed: 3.4 mph

Grade: 14 %

Exec Time : 9 m 0 s

Stage Time : 3 m 0 s

HR: 146 bpm

(THR: 167 bpm)



Lead	ST Level (mm)	ST Slope (mV/s)
I	1.5	2.1
II	1.5	2.8
III	-0.2	0.0
aVR	-1.3	-2.1
aVL	0.8	1.4
aVF	0.4	1.1
V1	0.0	-0.7
V2	4.0	5.7
V3	3.8	5.7
V4	3.5	5.3
V5	2.5	4.5
V6	1.3	3.2

Chart Speed: 25 mm/sec
Schiller Spindel V4.7

Filter: 35 Hz
Iso = R - 60 ms J = R + 60 ms

Mains Filt: ON
Post J = J + 60 ms
Amp: 10 mm

Suburban Diagnostics

PRADIP GHOLVE (34 M)

ID: 2404122697

Date: 10-Feb-24

B.P: 160 / 90

Protocol: Bruce

Stage: Peak Ex

Speed: 4.2 mph

Grade: 16 %

Exec Time : 10 m 5 s

Stage Time : 1 m 5 s

HR: 176 bpm

(THR: 167 bpm)

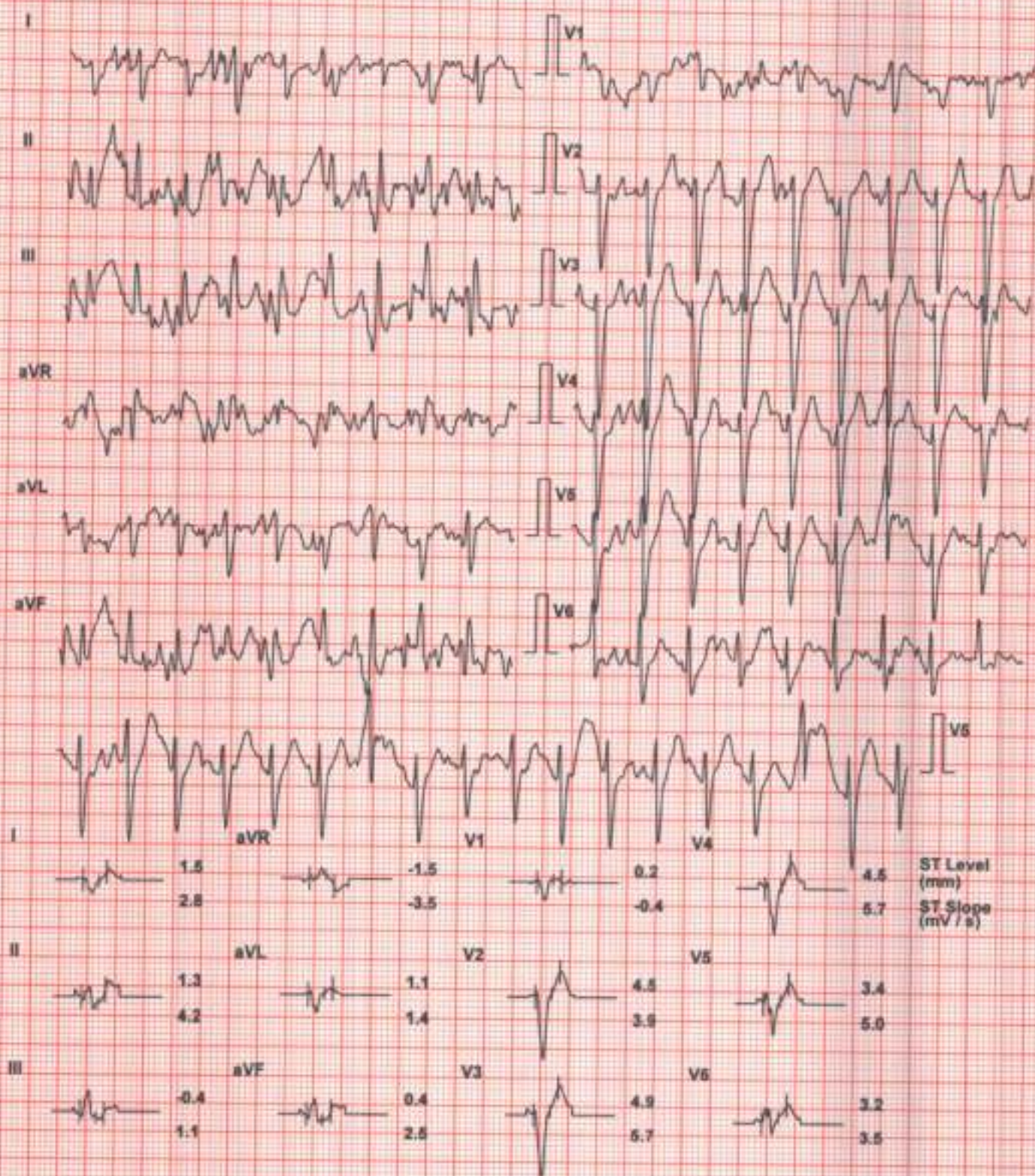

Chart Speed: 25 mm/sec

Filter: 35 Hz

Mains Filt: ON

Amp: 10 mm

Schiller Spandau V 4.7

Pre-R = R - 60 ms J = R + 60 ms

Post-J = J + 60 ms

Suburban Diagnostics

PRADIP GHOLVE (34 M)

Protocol: Bruce

Exec Time : 10 m 8 s

ID: 2404122697

Stage: Recovery(1)

Stage Time : 1 m 0 s

Date: 10-Feb-24

B.P: 160 / 90

Speed: 0 mph

Grade: 0 %

HR: 123 bpm

(THR: 167 bpm)

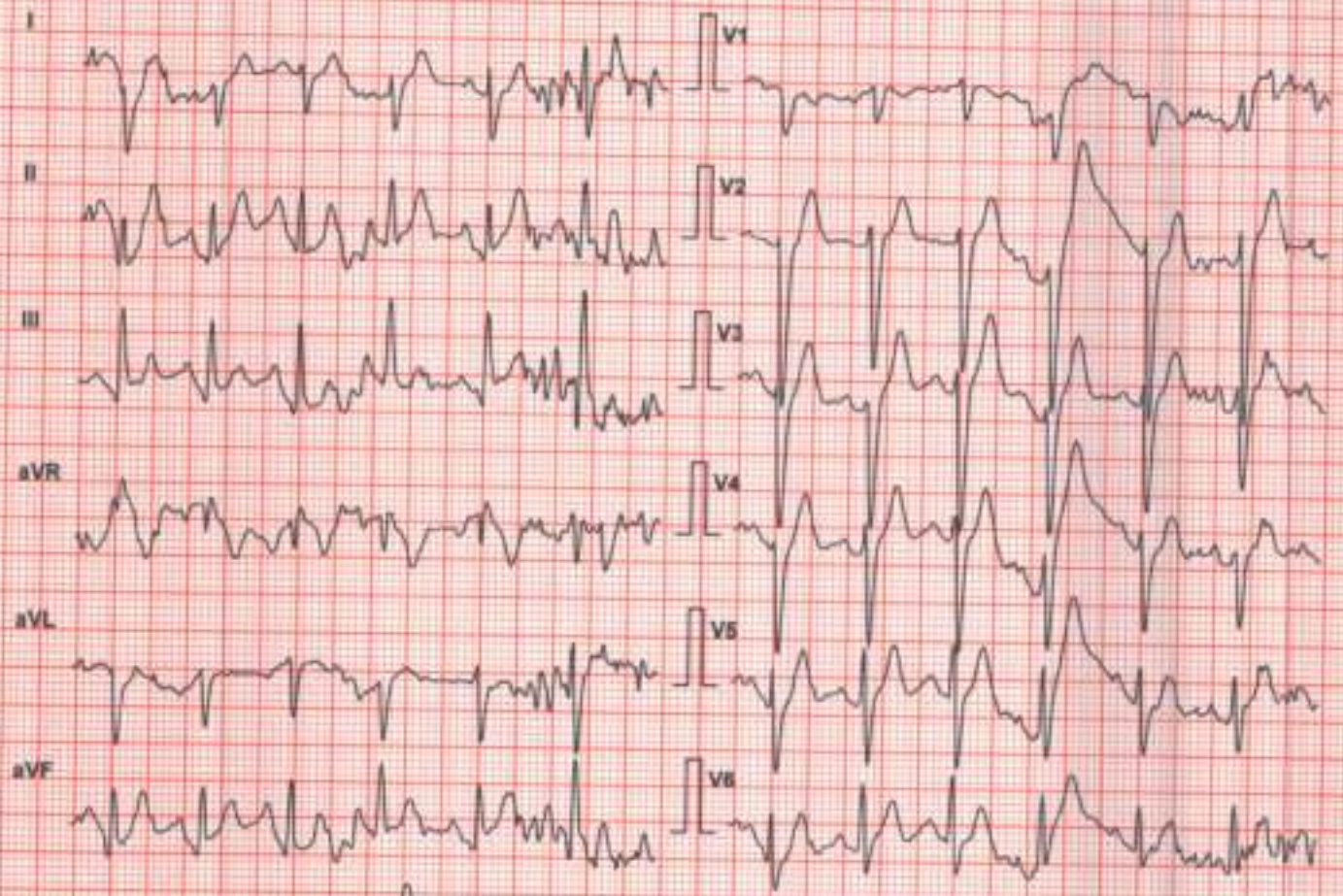

Lead	ST Level (mm)	ST Slope (mV/s)
I	1.7	2.8
II	2.3	4.2
III	0.8	1.4
aVR	-1.9	-3.5
aVL	0.4	0.7
aVF	1.7	3.2
V1	-0.2	-1.1
V2	5.1	6.7
V3	5.9	5.7
V4	5.7	5.7
V5	4.2	5.7
V6	2.8	4.2

Chart Speed: 25 mm/sec
Schiller Spaceline V4.7

Filter: 35 Hz
Iso = R - 60 ms J = R + 60 ms

Mains Filt: ON
Amp: 10 mm
Post J = J + 60 ms

Suburban Diagnostics

PRADIP GHOLVE (34 M)

ID: 2404122697

Date: 10-Feb-24

B.P: 140 / 90

Protocol: Brupe

Stage: Recovery(2)

Speed: 0 mph

Grade: 0 %

Exec Time : 10 m 8 s

Stage Time : 1 m 0 s

HR: 94 bpm

(THR: 167 bpm)

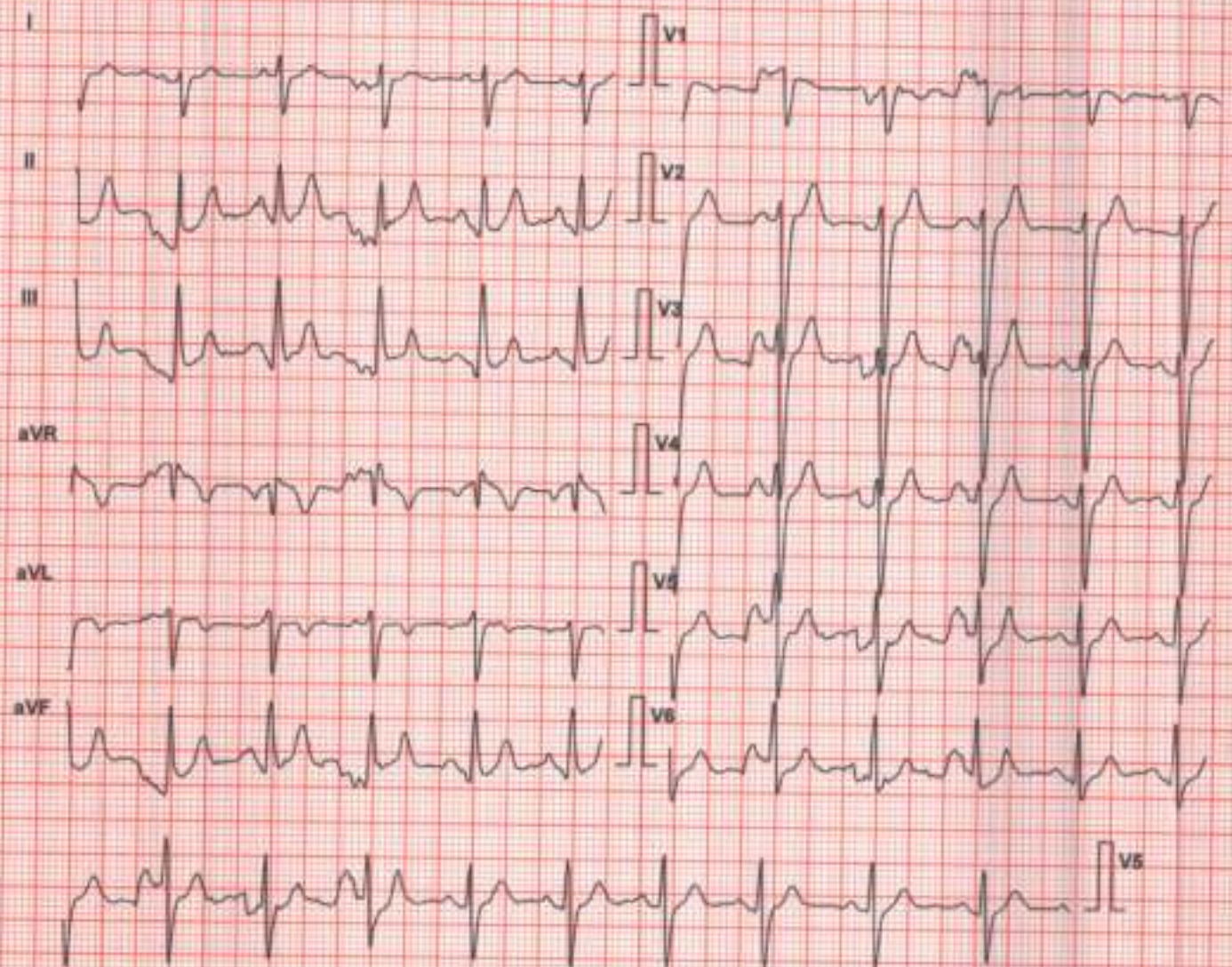

Lead	ST Level (mm)	ST Slope (mV/s)
I	0.0	0.4
II	0.6	1.8
III	0.2	0.7
aVR	-0.8	-1.4
aVL	0.4	0.4
aVF	0.4	1.1
V1	0.4	0.0
V2	1.8	2.5
V3	2.1	2.5
V4	1.5	2.1
V5	0.8	1.4
V6	0.6	1.4

Chart Speed: 25 mm/sec
Schiller Spandian V.4.7

Filter: 35 Hz
I_{po} = R - 60 ms J = R - 60 ms

Main Filter: ON Amp: 10 mm
Post J = J + 60 ms

Suburban Diagnostics

PRADIP GHOLVE (34 M)

ID: 2404122897

Date: 10-Feb-24

B.P: 120 / 70

Protocol: Bruce

Stage: Recovery(3)

Speed: 0 mph

Grade: 0 %

Exec Time : 10 m 6 s

Stage Time : 1 m 0 s

HR: 91 bpm

(THR: 167 bpm)

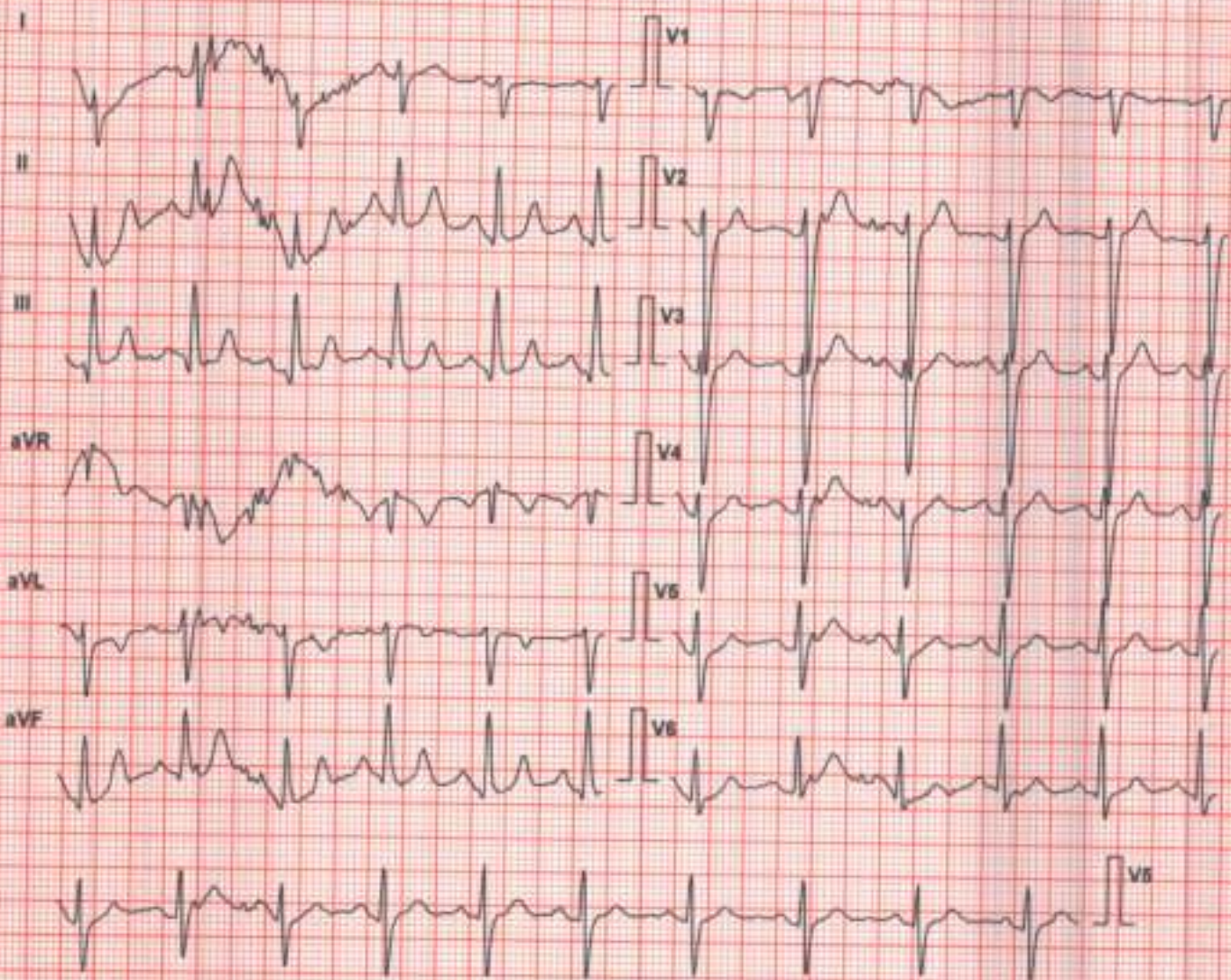

Lead	ST Level (mm)	ST Slope (mV/s)
I	0.2	0.4
aVR	-0.4	-0.7
V1	0.4	0.0
V4	0.6	0.7
II	0.2	0.7
aVL	0.4	0.4
V2	1.3	2.1
V5	0.4	0.7
III	-0.4	-0.4
aVF	0.0	0.4
V3	1.1	1.4
V6	0.2	0.4

Chart Speed: 25 mm/sec
Schiller-Spender V4.7

Filter: 35 Hz
Iso = R - 60 ms J = R + 60 ms

Mains Filt: ON Amp: 10 mm
Post J = J + 60 ms