



NABH PRE ACCREDITATION
ENTRY LEVEL HOSPITAL
PEH-2018-0537



**SURANA SETHIA HOSPITAL
AND RESEARCH CENTRE
CHARITABLE**

Chembur | Malad | Bhivandi | Navi Mumbai

Patient Name : MRS. DILPREET .
Ordered Loc : Hospital clinic
Referred By : Dr.bank of baroda
Class : OPD
Current Loc :
Accession No : 24000127

IP / OP No : 1138679
Gender : Female Age : 33 Y 0 M 1 D
Vch No : 1400203
Received Dt : 03-Jan-2024 11:56
Reported On : 03-Jan-2024 14:45
Sample No : 24000325

COMPLETE HEAMOGRAM (C.B.C.)

<u>TEST DESCRIPTION</u>	<u>OBSERVED VALUE</u>	<u>REFERENCE RANGE</u>	<u>UNITS</u>
Haemoglobin	12.60	11.50 - 16.00	gm/dL
R.B.C.	4.46	4.00 - 6.00	Mill/C mm
P.C.V	38.60	37.00 - 47.00	%
M.C.V.	86.55	78.00 - 100.00	fL
M.C.H.	28.25	27.00 - 31.00	pg
M.C.H.C.	32.64	32.00 - 36.00	%
RDW	13.5	11.0 - 15.0	%
Total W.B.C. Count	6300	4000 - 11000	/C.mm
<u>DIFFERENTIAL COUNT</u>			
Neutrophils	57	40 - 75	%
Eosinophils	1	1 - 6	%
Basophils	0	0 - 1	%
Lymphocytes	40	20 - 45	%
Monocytes	2	1 - 10	%
WBC MORPHOLOGY	Normal		
RBC MORPHOLOGY	Normal		
PLATELET COUNT	302	150 - 450	10 ³ /ul
PLATELETS	Adequate		

** END OF REPORT **

Checked By
Provisional

Authorized By Technician

Dr. Pragati Pote
MB, OPB.
(Path & Bact)

Printed By : SSSL on 03/01/2024 02:45:32PM

A Social Venture of
SURANA CHARITABLE TRUST

Regd. No. E 15635 With Charity Commissioner Mumbai
Income Exemption No. DIT (E) / MC / 80G / 524 / 2009 - 10. 12-A Registration No. TR/31324.
Sumannagar, Sion Trombay Road, Chembur, Mumbai - 400071 **Tel. : 022-3378 3378**
Email: info@suranasethiahospital.in Web. : www.suranasethiahospital.com



NABH PRE ACCREDITATION
ENTRY LEVEL HOSPITAL
PEH-2018-0537



**SURANA SETHIA HOSPITAL
AND RESEARCH CENTRE
CHARITABLE**

Chembur | Melad | Bhiwandi | Navi Mumbai

Patient Name : MRS. DILPREET .
Ordered Loc : Hospital clinic
Referred By : Dr. bank of baroda
Class : OPD
Current Loc :
Accession No : 24000127

IP / OP No : 1138679
Gender : Female Age :33 Y 0 M 1 D
Vch No : 1400203
Received Dt : 03-Jan-2024 11:56
Reported On : 03-Jan-2024 14:45
Sample No : 24000323

BLOOD GROUP & RH TYPE

<u>TEST DESCRIPTION</u>	<u>OBSERVED VALUE</u>	<u>REFERENCE RANGE\UNITS</u>
-------------------------	-----------------------	------------------------------

BLOOD GROUP & RH TYPE

ABO Group	"B"	
Rh Factor	POSITIVE	
	** END OF REPORT **	

[Signature]
Checked By

Provisional

Authorized By Technician

Printed By : SSSL on 03/01/2024 02:45:41PM

[Signature]
Dr. Pragati Pote
MB, DPB
(Path & Bact)

A Social Venture of
SURANA CHARITABLE TRUST

Regd. No. E 15635 With Charity Commissioner Mumbai
Income Exemption No. DIT (E) / MC / 80G / 524 / 2009 - 10. 12-A Registration No. TR/31324.
Sumannagar, Sion Trombay Road, Chembur, Mumbai - 400071 **Tel. : 022-3378 3378**
Email: info@suranasethiahospital.in Web. : www.suranasethiahospital.com



NABH PRE ACCREDITATION
ENTRY LEVEL HOSPITAL
PEH-2018-0537



**SURANA SETHIA HOSPITAL
AND RESEARCH CENTRE
CHARITABLE**

Chembur | Malad | Bhiwandi | Navi Mumbai

Patient Name : MRS. DILPREET	IP / OP No : 1138679
Ordered Loc : Hospital clinic	Gender : Female Age : 33 Y 0 M 1 D
Referred By : Dr.bank of baroda	Vch No : 1400203
Class : OPD	Received Dt : 03-Jan-2024 11:58
Current Loc :	Reported On : 03-Jan-2024 14:45
Accession No : 24000127	Sample No : 24000322

ESR

<u>TEST DESCRIPTION</u>	<u>OBSERVED VALUE</u>	<u>REFERENCE RANGE</u>	<u>UNITS</u>
ESR (Erythrocyte Sedimentation Rate)	20	1 - 20	mm/hr

** END OF REPORT **

Checked By
Provisional

Authorized By Technician

Printed By : SSSL on 03/01/2024 02:45:46PM

Dr. Pragati Pote
MB, DPB
(Path & Bact)

A Social Venture of

SURANA CHARITABLE TRUST

Regd. No. E 15635 With Charity Commissioner Mumbai

Income Exemption No. DIT (E) / MC / 80G / 524 / 2009 - 10. 12-A Registration No. TR/31324.

Sumannagar, Sion Trombay Road, Chembur, Mumbai - 400071 **Tel. : 022-3378 3378**

Email: info@suranasethiahospital.in Web. : www.suranasethiahospital.com



NABH PRE ACCREDITATION
ENTRY LEVEL HOSPITAL
PEH-2018-0537



**SURANA SETHIA HOSPITAL
AND RESEARCH CENTRE
CHARITABLE**

Chembur | Malad | Bhiwandi | Navi Mumbai

Patient Name : MRS. . DILPREET .	IP / OP No : 1138679
Ordered Loc : Hospital clinic	Gender : Female Age : 33 Y 0 M 1 D
Referred By : Dr.bank of baroda	Vch No : 1400203
Class : OPD	Received Dt : 03-Jan-2024 11:56
Current Loc :	Reported On : 03-Jan-2024 14:46
Accession No : 24000127	Sample No : 24000327

RENAL FUNCTION TEST

TEST DESCRIPTION	OBSERVED VALUE	REFERENCE RANGE\UNITS
BUN	12.0	8.0 - 21.0 mg/dl
Uric Acid	5.5	3.5 - 7.2 mg/dl
Sodium [Na+]	140	135 - 155 mmol/L
Potassium [K+]	4.2	3.6 - 5.5 mmol/L
Chloride [Cl-]	100	96 - 108 mmol/L
Calcium	9.0	8.4 - 10.2 mg/dl
Phosphorus	2.9	2.5 - 4.5 mg/dl
Serum Alkaline Phosphates	77.0	28.0 - 111.0 IU/L
Serum Proteins Total	6.7	6.0 - 8.2 gm%
Serum Albumin	3.5	3.0 - 5.0 gm%
Serum Globulin	3.20	1.90 - 3.50 gm%
Albumin : Globulin Ratio	1.09	0.90 - 2.00 gm%
Serum Creatinine	1.0	0.5 - 1.5 mg/dl

** END OF REPORT **

Checked By

Authorized By Technician

Dr. Pragati Pote
MB, DPB.
(Path & Bact)

Provisional Printed By : SSSL on 03/01/2024 02:46:46PM

A Social Venture of
SURANA CHARITABLE TRUST

Regd. No. E 15635 With Charity Commissioner Mumbai
Income Exemption No. DIT (E) / MC / 80G / 524 / 2009 - 10, 12-A Registration No. TR/31324.
Sumannagar, Sion Trombay Road, Chembur, Mumbai - 400071 **Tel. : 022-3378 3378**
Email: info@suranasethiahospital.in Web. : www.suranasethiahospital.com



NABH PRE ACCREDITED
 BEST LEVEL HOSPITAL
 FROM 2018-2027



**SURANA SETHIA HOSPITAL
 AND RESEARCH CENTRE
 CHARITABLE**

Chembur / Malad / Dnyanesh / New Mumbai

Patient Name	MRS. DILPREET	IP / OP No.	1138679
Ordered Loc.	Hospital clinic	Gender	Female Age 33 Y 0 M 1 D
Referred By	Dr bank of baroda	Vch No.	1400203
Class	OPD	Received Dt.	03-Jan-2024 11:56
Current Loc.		Reported On	03-Jan-2024 14:46
Accession No.	24000127	Sample No.	24000327

LIVER FUNCTION TEST

TEST DESCRIPTION	OBSERVED VALUE	REFERENCE RANGE	UNITS
Total Bilirubin	0.4	0.1 - 1.2	mg/dl
Conjugated (Direct) Bilirubin	0.2	0.0 - 0.3	mg/dl
Unconjugated (Indirect) Bilirubin	0.2	0.1 - 1.0	mg/dl
SGOT	30.0	15.0 - 46.0	U/L
SGPT	37.6	13.0 - 69.0	U/L
Serum Alkaline Phosphates	77.0	28.0 - 111.0	IU/L
Serum Proteins Total	6.7	6.0 - 8.2	gm/dl
Serum Albumin	3.5	3.0 - 5.0	gm/dl
Serum Globulin	3.20	1.90 - 3.50	gm/dl
Albumin - Globulin Ratio	1.09	0.90 - 2.00	grr/dl
Serum Creatinine	1.0	0.5 - 1.5	mg/dl
G. G. T. P	30.0	0.0 - 45.0	IU/L

** END OF REPORT **

Checked By
 Provisional

Authorized By Technician

Printed By : SSSIL on 03/01/2024 02:46:46PM

Dr. Pragati Pote
 MB, DPB,
 (Path & Bact)

A Social Venture of
SURANA CHARITABLE TRUST

Regd. No. E 15635 With Charity Commissioner Mumbai
 Income Exemption No. DIT (E) / MC / 80G / 524 / 2009 - 10. 12-A Registration No. TR/31324.
 Sumannagar, Sion Trombay Road, Chembur, Mumbai - 400071 **Tel. : 022-3378 3378**
 Email: info@suranasethiahospital.in Web : www.suranasethiahospital.com



NABH PRE ACCREDITATION
ENTRY LEVEL HOSPITAL
PEH-2018-0537



**SURANA SETHIA HOSPITAL
AND RESEARCH CENTRE
CHARITABLE**

Chembur | Malad | Bhiwandi | Navi Mumbai

Patient Name : MRS. DILPREET .	IP / OP No : 1138679
Ordered Loc : Hospital clinic	Gender : Female Age : 33 Y 0 M 1 D
Referred By : Dr.bank of baroda	Vch No : 1400203
Class : OPD	Received Dt : 03-Jan-2024 11:56
Current Loc :	Reported On : 03-Jan-2024 14:46
Accession No : 24000127	Sample No : 24000327

LIPID PROFILE

<u>TEST DESCRIPTION</u>	<u>OBSERVED VALUE</u>	<u>REFERENCE RANGE</u>	<u>UNITS</u>
Total Cholesterol	189	150 - 250	mg%
Triglycerides	110	35 - 160	mg%
HDL Cholesterol	48	30 - 70	mg%
VLDL Cholesterol	22.00	7.00 - 35.00	mg%
LDL Cholesterol	119.00	108.00 - 145.00	mg%
LDL/HDL Ratio	2.48	1.10 - 3.90	
TC/HDL CHOL Ratio	3.94	3.50 - 6.00	

** END OF REPORT **

Checked By
Provisional

Authorized By Technician

Printed By SSSL on 03/01/2024 02:46:46PM

Dr. Pragati Pote
MB, DPB,
(Path & Bact)

A Social Venture of
SURANA CHARITABLE TRUST

Regd. No. E 15635 With Charity Commissioner Mumbai
Income Exemption No. DIT (E) / MC / 80G / 524 / 2009 - 10, 12-A Registration No. TR/31324.
Sumarnagar, Slon Trombay Road, Chembur, Mumbai - 400071 **Tel. : 022-3378 3378**
Email: info@suranasethiahospital.in Web: www.suranasethiahospital.com



NABH PRE ACCREDITATION
ENTRY LEVEL HOSPITAL
PEH-2018-0537



**SURANA SETHIA HOSPITAL
AND RESEARCH CENTRE
CHARITABLE**

Chembur | Malad | Bhiwandi | Navi Mumbai

Patient Name : MRS. . DILPREET .
Ordered Loc : Hospital clinic
Referred By : Dr.bank of baroda
Class : OPD
Current Loc :
Accession No : 24000127

IP / OP No : 1138679
Gender : Female Age : 33 Y 0 M 1 D
Vch No : 1400203
Received Dt : 03-Jan-2024 11:56
Reported On : 03-Jan-2024 14:48
Sample No : 24000327

BLOOD SUGAR F/PP

<u>TEST DESCRIPTION</u>	<u>OBSERVED VALUE</u>	<u>REFERENCE RANGE\UNITS</u>
Blood Sugar Fasting (FBS)	89	70 - 110 mg%
Urine Sugar (Fasting)	Absent	
Urine Ketone (Fasting)	Absent	

** END OF REPORT **

Checked By

Provisional

Authorized By Technician

Printed By SSSL on 03/01/2024 02:46 43PM

Pote
Dr. Pragati Pote
MB, DPB,
(Path & Bact)

A Social Venture of
SURANA CHARITABLE TRUST

Regd. No. E 15635 With Charity Commissioner Mumbai
Income Exemption No. DIT (E) / MC / 80G / 524 / 2009 - 10. 12-A Registration No. TR/31324.
Sumannagar, Sion Trombay Road, Chembur, Mumbai - 400071 **Tel. : 022-3378 3378**
Email: info@suranasethiahospital.in Web. : www.suranasethiahospital.com



NABH PRE ACCREDITATION
ENTRY LEVEL HOSPITAL
PEH-2018-0537



**SURANA SETHIA HOSPITAL
AND RESEARCH CENTRE
CHARITABLE**

Chembur | Malad | Bhiwandi | Navi Mumbai

Patient Name : MRS. . DILPREET .	IP / OP No : 1138679
Ordered Loc : Hospital clinic	Gender : Female Age : 33 Y 0 M 1 D
Referred By : Dr.bank of baroda	Vch No : 1400203
Class : OPD	Received Dt : 03-Jan-2024 11:56
Current Loc :	Reported On : 03-Jan-2024 14:46
Accession No : 24000127	Sample No : 24000326

BLOOD SUGAR F/PP

<u>TEST DESCRIPTION</u>	<u>OBSERVED VALUE</u>	<u>REFERENCE RANGE</u> UNITS
Blood Sugar Post Prandial (PPBS)	95	70 - 140 mg/dl

** END OF REPORT **

[Signature]
Checked By
Provisional

Authorized By Technician

Printed By : SSSL on 03/01/2024 02:46:56PM

[Signature]
Dr. Pragati Pote
MB, OPB,
(Path & Bact)

A Social Venture of

SURANA CHARITABLE TRUST

Regd. No. E 15635 With Charity Commissioner Mumbai

Income Exemption No. DIT (E) / MC / 80G / 524 / 2009 - 10. 12-A Registration No. TR/31324

Sumannagar, Slon Trombay Road, Chembur, Mumbai - 400071 **Tel. : 022-3378 3378**

Email: info@suranasethiahospital.in Web : www.suranasethiahospital.com



NABH PRE ACCREDITATION
ENTRY LEVEL HOSPITAL
PEH-2018-0337



**SURANA SETHIA HOSPITAL
AND RESEARCH CENTRE
CHARITABLE**

Chembur | Malad | Bhiwandi | Navi Mumbai

NAME : DILPREET (33Y/F)
REF. BY : BANK OF BARODA
TEST ASKED : HbA1c

SAMPLE COLLECTED AT :
(4000711424), SURANA SETHIA HOSPITAL, SION -
TROMBAY ROAD, SUMAN NAGAR, CHEMBUR,
MUMBAI, MAHARASHTRA-400071, 400071

TEST NAME	TECHNOLOGY	VALUE	UNITS
HbA1c - (HPLC)	H.P.L.C	5.4	%

Bio. Ref. Interval. :

Bio. Ref. Interval.: As per ADA Guidelines

Guidance For Known Diabetics

Below 5.7% : Normal
5.7% - 6.4% : Prediabetic
>=6.5% : Diabetic

Below 6.5% : Good Control
6.5% - 7% : Fair Control
7.0% - 8% : Unsatisfactory Control
>8% : Poor Control

Method : Fully Automated H.P.L.C method

AVERAGE BLOOD GLUCOSE (ABG)	CALCULATED	108	mg/dL
-----------------------------	------------	-----	-------

Bio. Ref. Interval. :

90 - 120 mg/dl : Good Control
121 - 150 mg/dl : Fair Control
151 - 180 mg/dl : Unsatisfactory Control
> 180 mg/dl : Poor Control

Method : Derived from HbA1c values

Please correlate with clinical conditions.

Sample Collected on (SCT) : 03 Jan 2024 08:30

Sample Received on (SRT) : 03 Jan 2024 13:38

A Social Venture of (SRT) : 03 Jan 2024 14:40

SURANA CHARITABLE TRUST

Regd. No. E 15635 With Charity Commissioner Mumbai (Mumbai) On Malad MD (Mumbai)
Income Exemption No. DIT (E) / MC / 80C / 524 / 2009 - 10. 12-A Registration No. TR/31324.
Sumannagar, Sion Trombay Road, Chembur, Mumbai - 400071 **Tel. : 022-3378 3378**
Email: info@suranasethiahospital.in Web : www.suranasethiahospital.com



NABH PRE ACCREDITATION
ENTRY LEVEL HOSPITAL
PEH-2018-0537



**SURANA SETHIA HOSPITAL
AND RESEARCH CENTRE
CHARITABLE**

Chembur | Malad | Bhiwandi | Navi Mumbai

NAME : DILPREET (33Y/F)
REF. BY : BANK OF BARODA
TEST ASKED : T3-T4-USTSH

SAMPLE COLLECTED AT :
(4000711424), SURANA SETHIA HOSPITAL, SION - TROMBAY
ROAD, SUMAN NAGAR, CHEMBUR, MUMBAI, MAHARASHTRA
400071, 400071

TEST NAME	TECHNOLOGY	VALUE	UNITS	Bio. Ref. Interval.
TOTAL TRIIODOTHYRONINE (T3)	C.M.I.A	84	ng/dL	58-159
TOTAL THYROXINE (T4)	C.M.I.A	8.04	µg/dL	4.87-11.72
TSH - ULTRASENSITIVE	C.M.I.A	0.49	µIU/mL	0.35-4.94

The Biological Reference Ranges is specific to the age group. Kindly correlate clinically.

Method :

T3 - Fully Automated Chemi Luminescent Microparticle Immunoassay

T4 - Fully Automated Chemi Luminescent Microparticle Immunoassay

USTSH - Fully Automated Chemi Luminescent Microparticle Immunoassay

Pregnancy reference ranges for TSH/USTSH :

Trimester || T3 (ng/dl) || T4 (µg/dl) || TSH/USTSH (µIU/ml)

1st || 83.9-196.6 || 4.4-11.5 || 0.1-2.5

2nd || 86.1-217.4 || 4.9-12.2 || 0.2-3.0

3rd || 79.9-186 || 5.1-13.2 || 0.3-3.5

References :

1. Carol Devilla, C I Parhon. First Trimester Pregnancy ranges for Serum TSH and Thyroid Tumor reclassified as Benign. Acta Endocrinol. 2016; 12(2) : 242 - 243

2. Kulhari K, Negi R, Kalra DK et al. Establishing Trimester specific Reference ranges for thyroid hormones in Indian women with normal pregnancy : New light through old window. Indian Journal of Contemporary medical research. 2019; 6(4)

Disclaimer :

Results should always be interpreted using the reference range provided by the laboratory that performed the test. Different laboratories do tests using different technologies, methods and using different reagents which may cause difference in reference ranges and hence it is recommended to interpret result with assay specific reference ranges provided in the reports. To diagnose and monitor therapy doses, it is recommended to get tested every time at the same Laboratory.

--- End of report ---

Sample Collected on (SCT) : 03 Jan 2024 08:30

Sample Received on (SRT) : 03 Jan 2024 13:41

A Social Venture of
SURANA CHARITABLE TRUST

Regd. No. E 15635 With Charity Commissioner Mumbai
Income Exemption No. DIT (E) / MC / 80G / 524 / 2009 - 10, 12-A Registration No. TR/31324,
Sumannagar, Sion Trombay Road, Chembur, Mumbai - 400071 **Tel. : 022-3378 3378**
Email: info@suranasethiahospital.in Web : www.suranasethiashospital.com



NABH PRE ACCREDITATION
ENTRY LEVEL HOSPITAL
PEH-2018-0537



**SURANA SETHIA HOSPITAL
AND RESEARCH CENTRE
CHARITABLE**

Chembur | Malad | Bhiwandi | Navi Mumbai

NAME	: MRS. DILPREET	SEX	: FEMALE
AGE	: 33 YRS	ID NO.	: 1138679
REF BY	: C/O. BANK OF BARODA	DATE	: 03/01/2024

ULTRASONOGRAPHY OF ABDOMEN AND PELVIS

LIVER

Liver is normal in size, shape and contour. It shows homogeneous echotexture. No abnormal parenchymal mass lesion is seen. Intra hepatic biliary radicles and portal radicles are normal.

PORTAL VEIN AND C.B.D

Portal vein and C.B.D are normal in course and caliber.

GALL BLADDER

Gall bladder is physiologically distended. Wall thickness is normal. No evidence of calculus or sludge or pericholecystic collection is seen.

SPLEEN

Spleen appears normal size, shape, contour and echogenicity. No abnormal parenchymal mass / lesion. Splenic vein is normal.

PANCREAS

Visualised pancreas appears normal.

KIDNEYS

Both kidneys are normal in size, shape, position and contour. Parenchymal echogenicity is normal. Cortico-medullary difference is well maintained. No abnormal mass lesion is seen. No evidence of calculus and hydronephrosis in both kidneys.

Right kidney measures 8.6 x 4.5 cm.

Left kidney measures 9.6 x 4.0 cm.

Contd 2/..

A Social Venture of

SURANA CHARITABLE TRUST

Regd. No. E 15635 With Charity Commissioner Mumbai

Income Exemption No. DIT (E) / MC / 80G / 524 / 2009 - 10. 12-A Registration No. TR/31324.

Sumannagar, Sion Trombay Road, Chembur, Mumbai - 400071 **Tel. : 022-3378 3378**

Email: info@suranasethiahospital.in Web. : www.suranasethiahospital.com



NABH PRE ACCREDITATION
ENTRY LEVEL HOSPITAL
PEH-2018-0537



**SURANA SETHIA HOSPITAL
AND RESEARCH CENTRE
CHARITABLE**

Chembur | Malad | Bhiwandi | Navi Mumbai

NAME	: MRS. DILPREET	SEX	: FEMALE
AGE	: 33 YRS	ID NO.	: 1138679
REF BY	: C/O. BANK OF BARODA	DATE	: 03/01/2024

:2:

AORTA AND RETROPERITONEUM

Visualized aorta and retroperitoneal vessels are normal in course and caliber.
No evidence of significant lymphadenopathy or free fluid.

URINARY BLADDER

Urinary bladder is well distended. It shows smooth wall and mucosal thickening is normal. No obvious mass lesion or calculus is seen.

UTERUS

Uterus is anteverted, normal in size. Myometrial echopattern is normal. No obvious focal mass lesion is seen.
Endometrium is central, 4.2 mm in thickness.

OVARIES

Bilateral ovaries are normal in size and echopattern. Few small follicles are seen.

Bilateral adnexae are clear.

No free fluid is seen in Pouch of Douglas.

IMPRESSION:

- No significant abnormality is detected.

DR. KETAN KALASKAR
M.D.
Consultant Radiologist
KKRG

A Social Venture of

SURANA CHARITABLE TRUST

Regd. No. E 15635 With Charity Commissioner Mumbai

Income Exemption No. DIT (E) / MC / B0G / 524 / 2009 - 10. 12-A Registration No. TR/31324.

Sumannagar, Sion Trombay Road, Chembur, Mumbai - 400071 **Tel. : 022-3378 3378**

Email: info@suranasethiahospital.in Web: www.suranasethiahospital.com



NABH PRE ACCREDITATION
ENTRY LEVEL HOSPITAL
PEH-2018-0537



**SURANA SETHIA HOSPITAL
AND RESEARCH CENTRE
CHARITABLE**

Chembur | Malad | Bhiwandi | Navi Mumbai

NAME	: MRS. DILPREET	SEX	: FEMALE
AGE	: 33 YRS	ID NO.	: 1138679
REF BY	: C/O. BANK OF BARODA	DATE	: 03/01/2024

EXAMINATION: 2D ECHOCARDIOGRAPHY

Conclusion:

1. All chambers normal sized.
2. Good LV function with LVEF = 60 %
3. No regional wall motion abnormality.
4. All valves structurally & functionally normal.
5. IAS / IVS intact.
6. No clot / vegetation / effusion.

Doppler Study:

- No diastolic dysfunction
- No TR. No PH.
- No other valvular regurgitation.
- No signs of high LVEDP.

Impression:

- Normal study.

Dr. Dinesh Rajpal
MD, Physician
Reg. No.82808.

A Social Venture of

SURANA CHARITABLE TRUST

Regd. No. E 15635 With Charity Commissioner Mumbai

Income Exemption No. DIT (E) / MC / 80G / 524 / 2009 - 10. 12-A Registration No. TR/31324.

Sumannagar, Sion Trombay Road, Chembur, Mumbai - 400071 **Tel. : 022-3378 3378**

Email: info@suranasethiahospital.in Web : www.suranasethiahospital.com

Doppler Study:

- Diastolic dysfunction: Normal
- RVOT = Normal mm of Hg.
- LVOT = Normal mm of Hg.
- AR: NO MR: NO PR: NO TR: NO
- Peak / Mean across MV= Normal mm of Hg.
- Peak / mean across AV = 6 mm of Hg.
- MV PHT = Normal
- MVA by PHT = Normal square cm.
- AR PHT = Normal millisecond
- CWD across TV = Normal mm of Hg.
- PASP by TR jet = 25 mm of Hg.

Measurements:

	Measurement	Unit
Aorta		
LA	32	mm
AO	24	mm
ACS	15	mm
Mitral Valve		
Study		
Excursion D-E		mm
EF slop		mm/s
EPSS	5	mm

	Measurement	Unit
LV study		
IVsd	08	mm
LVIDd	33	mm
LVPWD	10	mm
IVSs	16	mm
LVIDs	18	mm
LVPWa	18	mm
EF %	60	%
% FS		%

A Social Venture of

SURANA CHARITABLE TRUST

Regd. No. E 15635 With Charity Commissioner Mumbai

Income Exemption No. DIT (E) / MC / 80G / 524 / 2009 - 10. 12-A Registration No. TR/31324.

Sumannagar, Sion Trombay Road, Chembur, Mumbai - 400071 **Tel. : 022-3378 3378**

Email: info@suranasethiahospital.in Web : www.suranasethiahospital.com





NABH PRE ACCREDITATION
ENTRY LEVEL HOSPITAL
PEH-2018-0537



**SURANA SETHIA HOSPITAL
AND RESEARCH CENTRE
CHARITABLE**

Chembur | Malad | Bhiwandi | Navi Mumbai

NAME	: MRS. DILPREET	SEX	: FEMALE
AGE	: 33 YRS	ID NO.	: 1138679
REF BY	: C/O. BANK OF BARODA	DATE	: 03/01/2024

X-RAY CHEST PA VIEW

Protocol :

Computerised radiography of chest PA reveals:

Observation:

- Lung fields appear clear.
- Cardiac silhouette is within normal limits.
- Bilateral costophrenic angles are clear.
- Visualised bones are unremarkable.

Impression:

- No significant abnormality detected.

DR. KETAN KALASKAR
M.D.
Consultant Radiologist
KKRG

A Social Venture of

SURANA CHARITABLE TRUST

Regd. No. E 15635 With Charity Commissioner Mumbai

Income Exemption No. DIT (E) / MC / 80G / 524 / 2009 - 10, 12-A Registration No. TR/31324.

Sumannagar, Sion Trombay Road, Chembur, Mumbai - 400071 **Tel. : 022-3378 3378**

Email: info@suranasethiahospital.in Web. : www.suranasethiahospital.com

ID: dshya

03.01.2024 50:34
SURANA HOSPITAL
CHEMBUR
MUMBAI

QRS :
QT / QTcBaz :
PR :
P :
RR / PP :
P / QRS / T :

58 ms
370 / 390 ms
134 ms
98 ms
888 / 895 ms
81 / 60 / 20 degrees

Normal sinus rhythm
Normal ECG

67 bpm

- / - mmHg

Mrs. Dilpreet

Age: 33y / female
BP - 110/70 mmHg.
PR - 73/min

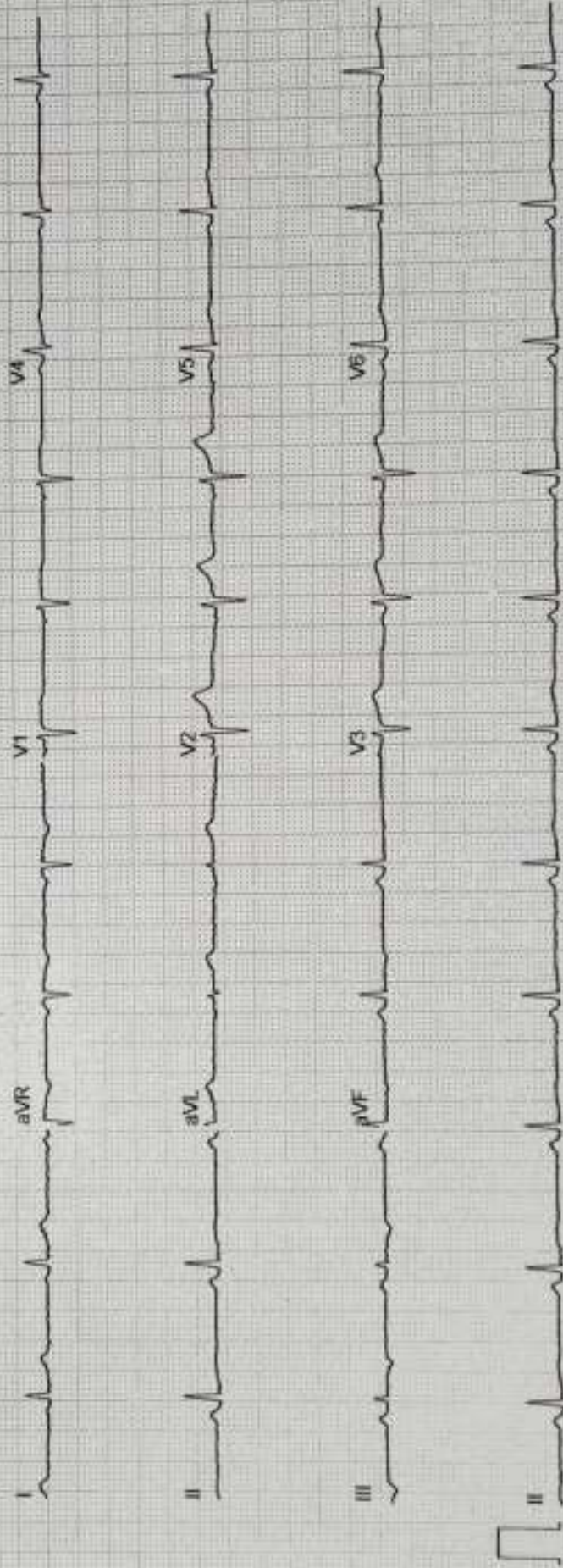

Unconfirmed
4x2.5x3_25_R1

25 mm/s

10 mm/mV

50 Hz

ADS

0.56-20 Hz

1/1

12SL™ V241

GE MAC2000

1.1

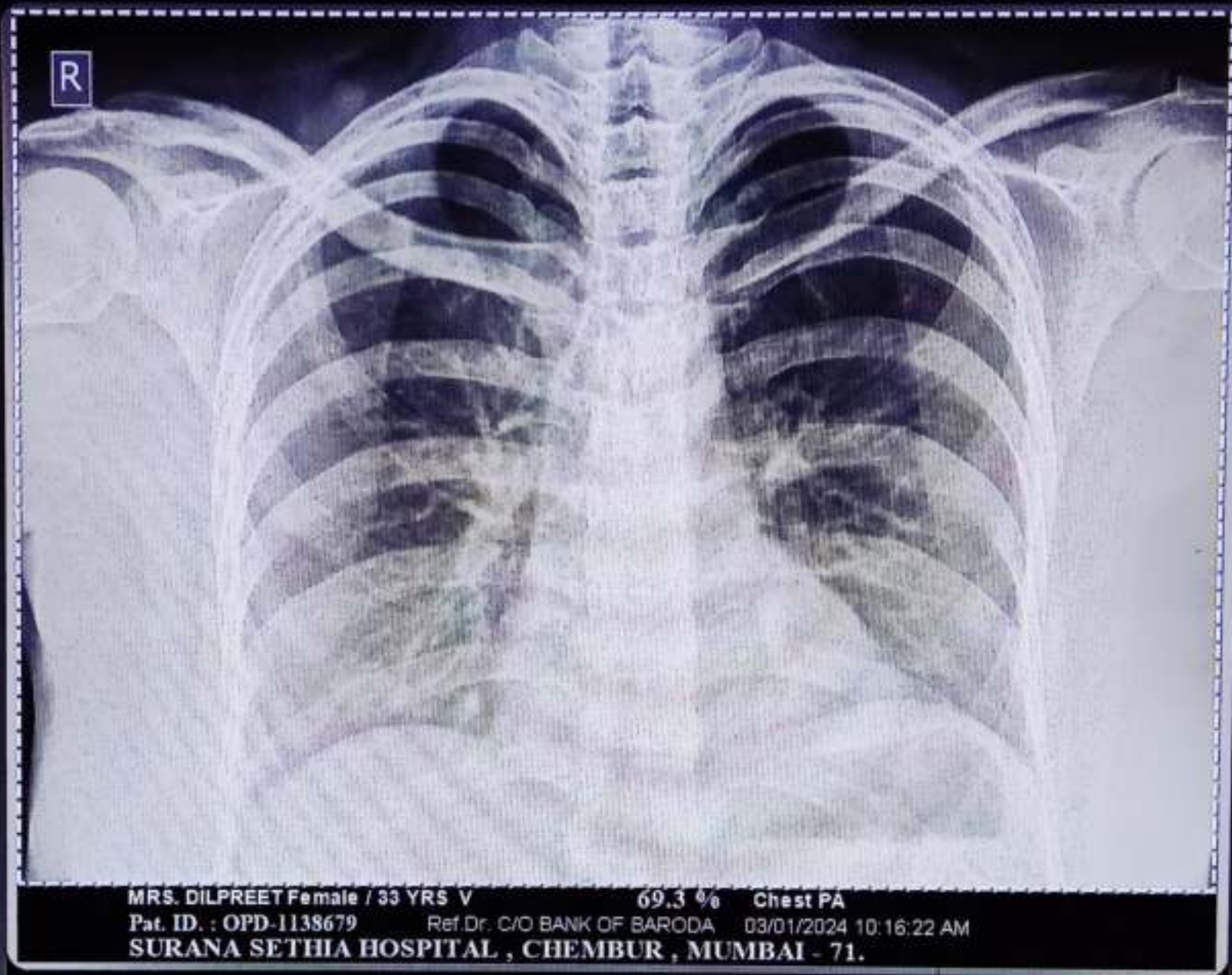

MRS. DILPREET Female / 33 YRS V 69.3 % Chest PA
Pat. ID. : OPD-1138679 Ref.Dr. C/O BANK OF BARODA 03/01/2024 10:16:22 AM
SURANA SETHIA HOSPITAL , CHEMBUR , MUMBAI - 71.