





Dec 20, 2021 - Dec 19, 2025



### GREAT ARTERIES:

AORTA : Grossly Normal  
PULMONARY ARTERY : Grossly Normal

### DOPPLER DATA:

MITRAL VALVE : E -0.55m/sec, A - 0.74m/sec, E/A - 0.74m/sec  
AORTIC VALVE : AV Vmax - 0.95m/sec  
PULMONIC VALVE : PV Vmax - 0.85m/sec  
TRICUSPID VALVE : TR Vmax - 1.50m/sec + RAP(5mmHg), RVSP=14mmHg

WALL MOTION ABNORMALITIES -- None

PERICARDIUM : Nil  
IVC : Normal and Collapsing

### FINAL IMPRESSION:

- Ectopics During Study
- Normal Chambers and Dimensions
- No RWMA at Rest, LVEF- 60%
- Normal LV Systolic Function
- Grade I LV Diastolic Dysfunction
- Normal Valves, Trace MR/TR/PR
- Normal Resting Pulmonary Artery Pressure
- Normal RV Systolic Function, TAPSE : >18mm
- IVC 10mm, Normal and Collapsing>50%
- No Clot/Vegetation/Effusion

**Seema**  
Echocardiographer

**DR. K. MANJUNATH**  
Non-Invasive Cardiologist

(Please correlate with clinical findings)

PEOPLE TREE HOSPITALS  
A UNIT OF TMI HEALTHCARE PRIVATE LIMITED  
CIN: U85100KA2011PTC059175

2, Tumkur Road, Goraguntepalya, Yeshwanthpur, Bengaluru 22  
appointments@peopletreehospitals.com; Ph: +91 99000 91881 | +91 80 49599900

PEOPLE TREE Hospitals @ Raghavendra  
Dasarahalli, Tumkur Road, Bengaluru  
P: +91 9900511146

PEOPLE TREE Hospital @ Meenakshi  
Hanumanthnagar, Bengaluru  
P: +80 267 55 800/ 901 / 402

PEOPLE TREE MAAGRA  
Yelahanka Satellite Town, Bengaluru  
P: +80 4665 99 99

Touch • Move • Inspire





Dec 20, 2021 - Dec 18, 2025



## COLOR DOPPLER ECHOCARDIOGRAPHY REPORT

NAME: MR. VENKAT RAM K

AGE/GENDER: 58Y/MALE

PTID : PTH202400262504

DATE: 27/07/2024

REFERRED BY: Package

INDICATION: Cardiac Evaluation

### MEASUREMENTS :

AO 2.5cm

LVID (d) 4.7cm

IVS (d) 09mm

LA 3.2cm

LVID (s) 2.5cm

PW (d) 09mm

EF 60%

### VALVES:

MITRAL VALVE : Normal, Trace MR  
AORTIC VALVE : Trileaflet, Normal, No AS/AR  
TRICUSPID VALVE : Normal, Trace TR  
PULMONARY VALVE : Normal, Trace PR

### CHAMBERS:

LEFT ATRIUM : Normal  
RIGHT ATRIUM : Normal  
LEFT VENTRICLE : Normal in size, Normal LV Systolic Function  
RIGHT VENTRICLE : Normal

### SEPTAE:

IVS : Grossly Intact  
IAS : Grossly Intact

PEOPLE TREE HOSPITALS

A UNIT OF TMI HEALTHCARE PRIVATE LIMITED

CIN: U85100KA2011PTC059175

2, Tumkur Road, Goraguntepalya, Yeshwanthpur, Bengaluru 22

appointments@peopletreehospitals.com; Ph: +91 99000 91881 | +91 80 49599900

PEOPLE TREE Hospitals @ Raghavendra  
Dasarahalli, Tumkur Road, Bengaluru  
P: +91 9900511146

PEOPLE TREE Hospital @ Meenakshi  
Hanumanthnagar, Bengaluru  
P: +80 267 55 800/ 901 / 402

PEOPLE TREE MAAGRA  
Yelahanka Satellite Town, Bengaluru  
P: +80 4665 99 99

Touch • Move • Inspire





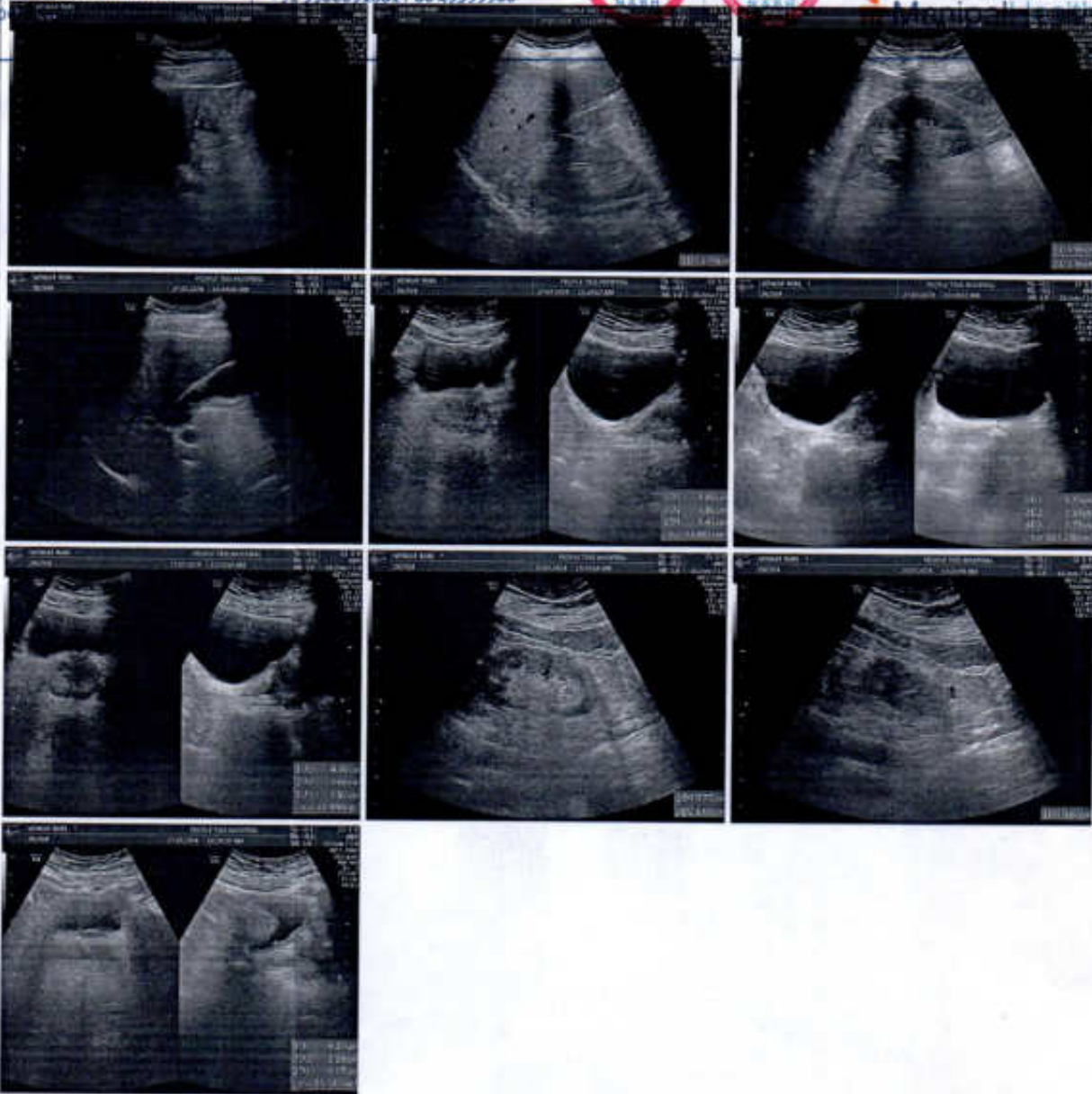





## Radiology Report

**Patient Name** : Mr. VENKAT RAM K    **Age/Sex** : 58 Y/M    **Order Date** : 27-07-2024 10:07  
**Ref by** :    **MR No.** : PTH202400262504

### USG ABDOMEN AND PELVIS

**LIVER:** Normal in size (13.7cms), contour and echopattern. No focal lesions seen. Intrahepatic biliary radicals are normal. Portal vein appears normal.

**GALL BLADDER:** Distended, appears normal. No obvious calculi / pericholecystic fluid seen. Common bile duct is not dilated.

**PANCREAS:** Obscured.

**SPLEEN:** Normal in size and echopattern. No focal lesions seen.

**KIDNEYS:** Both the kidneys are normal in position, size, shape and contour.

Cortical echogenicity is normal, corticomedullary differentiation is well maintained.

**RT.KIDNEY-** 9.9cm in length and 1.5cm in parenchymal thickness. No calculi / hydronephrosis seen.

**LT.KIDNEY-** 9.8cm in length and 1.5cm in parenchymal thickness. No calculi / hydronephrosis seen.

**An anechoic cystic lesion measuring 7mm seen at lower pole of cortex of left kidney without appreciable septae**

**URINARY BLADDER:** Normal in outline and wall thickness.  
No calculi or mucosal irregularity seen.

Prevoid: 189cc    Postvoid: 15cc

**PROSTATE:** Enlarged in size (vol:32cc).

No free fluid / dilated / thickened bowel loops are noted.

### IMPRESSION:

- Grade I prostatomegaly.
- Simple left renal cortical cyst.

  
DR ARPITA SANIKOP  
CONSULTANT RADIOLOGIST





27.07.2024 9:18:17

Arrow CE

Location:  
Order Number:  
Visit:  
Indication:  
Medication 1:  
Medication 2:  
Medication 3:

Room:

77 bpm  
-- / -- mmHg

Technician:  
Ordering Ph:  
Referring Ph:  
Attending Ph:

QRS : 76 ms      Normal sinus rhythm  
QT / QTcBaz : 364 / 411 ms      Normal ECG  
PR : 142 ms  
P : 98 ms  
RR / PP : 774 / 779 ms  
P / QRS / T : 54 / 15 / 71 degrees

*Handwritten signature*

Mr. VENKAT RAM K  
Age/Sex: 58 Y/M  
PTID: PTH202400262504

Birth Date: 12-06-1966  
Reg Date: 27-07-24 07:45

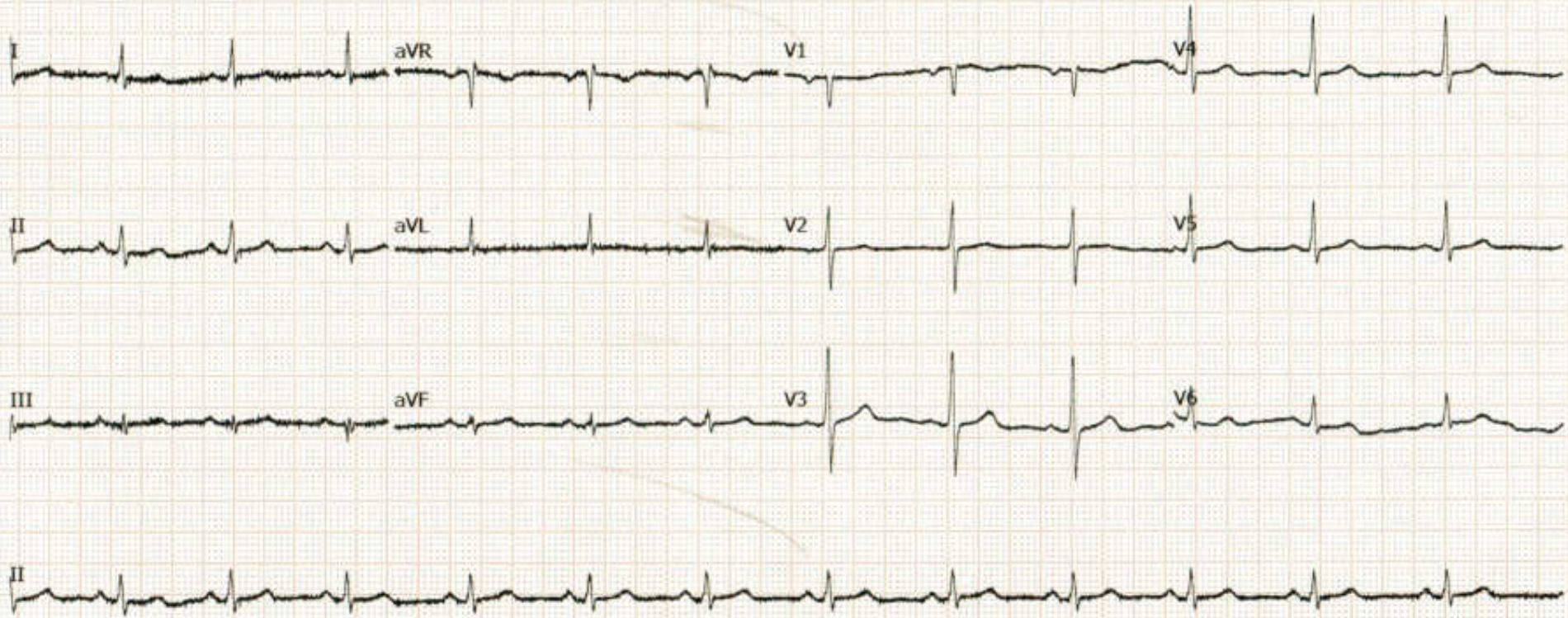



\_\_\_\_\_  
 \_\_\_\_\_  
 \_\_\_\_\_  
 \_\_\_\_\_

\_\_\_\_\_

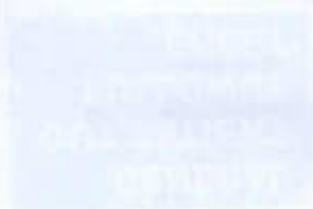
\_\_\_\_\_

Patient Details	Name	Mr. VENKAT RA K
	Age/Sex	58 Y. 1
	PTID	PTH202401262504
	Age/S	Birth Date: 12-16-1963 Reg Date: 27-0-24 07:4

**Main Sheet**

PTID \_\_\_\_\_ Date 27/1/24

Name \_\_\_\_\_ Age / Sex. \_\_\_\_\_

Address \_\_\_\_\_ Phone No.. \_\_\_\_\_

Consultant Dr. S. S. S. Type of Consultation: New / Follow Up / Revisit

Department Neurology Referring Dr/Centre Sey

Background History  
HT / DM/IHD/Others

Regular Medications

Wt	Ht	BMI
HR	RR	Sats

Nutritional Assessment  
Cachectic / Thin built / Obese / Normal

Current Problems

Examination

Provisional Diagnosis

Plan

Follow up

**OUR BRANCHES**

PEOPLE TREE Hospital @ Yeshwanthpur  
Bengaluru

PEOPLE TREE Hospitals @ Raghavendra  
Dasarahalli, Tumkur Road, Bengaluru  
P: +91 9900511146

PEOPLE TREE Hospital @ Meenakshi  
Hanumanthnagar, Bengaluru  
P: +80 267 55 800/ 901 / 402

MAAGRA  
Yelahanka Satellite Town, Bengaluru  
P: +80 4665 99 99

• Reach • Move • Inspire

EXAMINATION

IOP

Anterior segment

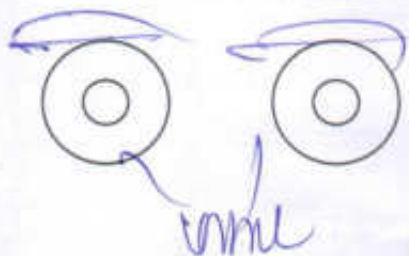

Posterior segment

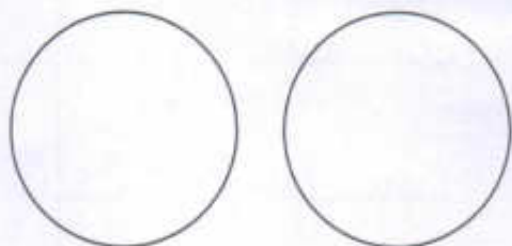

OTHERS

Imp. visual study

ADVICE

**Dr. NAVNEET S**

MBBS, MS (Ophthalmology)

Fellowship in IOL, Fellowship in PHACO and REFRACTIVE

CONSULTANT - OPHTHALMOLOGY

KMC No: 95407





KAT RA K  
: 58 Y 1  
H202401 : 62504

peopletreehospitals.com  
19900

Age: 12-16-196 ;  
Sex: 27-0 -24 07:4

IP No. \_\_\_\_\_ Date \_\_\_\_\_

Age / Sex \_\_\_\_\_

Phone No. \_\_\_\_\_

Dr. Navneet Referring Doctor's Name \_\_\_\_\_

Diabetes / Hypertension / Cardiac / Asthma

1 year Nil

History: Cataract / Glaucoma / Retina

Family History \_\_\_\_\_

**PRESENT PROBLEMS**

Regular check up

**PRESENT GLASSES / CL**

IPD	Sphere	Cylinder	Axis	Add	Contact Lens
Right					
Left					

Vision	UCVA	Near	PH	PG	Colour
Right	<u>0.6</u>	<u>N16</u>			<u>Blue</u>
Left	<u>0.9</u>	<u>N10</u>			<u>Blue</u>

**SUGGESTED CORRECTION**

IPD	Sphere	Cylinder	Axis	Vision	Add
Right	<u>+0.00</u>	<u>—————</u>		<u>0.6</u>	<u>+2.75</u>
Left	<u>+1.25</u>	<u>—————</u>		<u>0.6</u>	<u>+2.75</u>

B14 = +ve

Labs / Studies :

CBC 7.6 / 15.5 / 250 / 46.4

Lipids 153 / 38 / 245 / 66

Electrolytes 0.80

Urine Routine (N)

FBS	PPBS
106	189
HbA1c 6.4%	

VIT D

VIT B12

LFT

T. Bilirubin - 0.60  
SUG - 21  
LUP - 18  
ESR - 16

ECG - NR

Others

2 DECHO

TMT

PFT

CXR - PA → Normal

U/S ABD → hr 15

U. acid - 5.80

BUN - 7.48

PSA - 1.22

TSH - 4.99

Assessment 1 DM2  
2  
3

4  
5  
6

Plan : a)  Lifestyle Modification

Diet  Low Salt

Low Fat

DM Diet

Exercise

b) \_\_\_\_\_

c) Rx

- 1) Rosuvastatin 20mg (AF) 100
- 2) Atorvastatin 20mg (BF) 100
- 3) T. VERAPAMIL 50mg (AF) 100

3 months

Fit for Employment  Unfit for Employment

Pending

Follow Up (200) w/ 3M

Dr. Saikiran S

DR. SAIKIRAN S 57379  
REG. No. 57379  
MBBS, MPH, MD, PGI  
CONSULTANT - GENERAL MEDICINE  
KMC No. : 57379





**Patient Details**  
 Name : Mr. VENKAT RAM K  
 Age/Sex : 58 Y/M  
 PTID Nr : PTH202400262504  
 Birth Date : 12-06-1966  
 Reg Date : 27-07-24 07:45

**HEALTH CHECK - UP  
 OUT PATIENT  
 CASE SHEET**

Annual / Periodic / Corporate Health Examination Flowsheet

Date 24/4/24

Consultant Dr. Bairam / Dr. Gouthik GM Dept: GM Type : New / Follow Up / Revisit

MHC / SHC / EHC / CHC / WH / Corporate / Annual Health Exam / Pre Employment Referring Dr/Centre \_\_\_\_\_

CC : MMI wheel MEDS : None  Compliant

HOPI :

<u>Amalg 1.2up</u>	<u>1-0-1</u>
<u>VILDAGRA</u>	<u>1-0-1</u>
<u>METFORMIN</u>	<u>1-0-1</u>

Allergies : ..... / NKDA

PMHx : None  PSHx :

DM -> 10 years

HTN

Asthma / COPD

CAD

Others :

Social Hx

Sm

ETOH

Other :

Family Hx

Non Contributing

DM -> Mother

HTN

CAD

Other :

O/E : Vitals

HT	<u>177</u> cms	WT	<u>81</u> Kg	BMI		RR		% Sats	<u>97</u> %	P	<u>90</u> b/m	BP Rt	<u>130/90</u>
P	<u>I</u>	Cy		Cl.		L		E		Temp :	<u>°F</u>	BP Lt	<u>MMHg</u>

HEENT :

CVS

P/A

CNS

RS

Ext

*[Signature]*

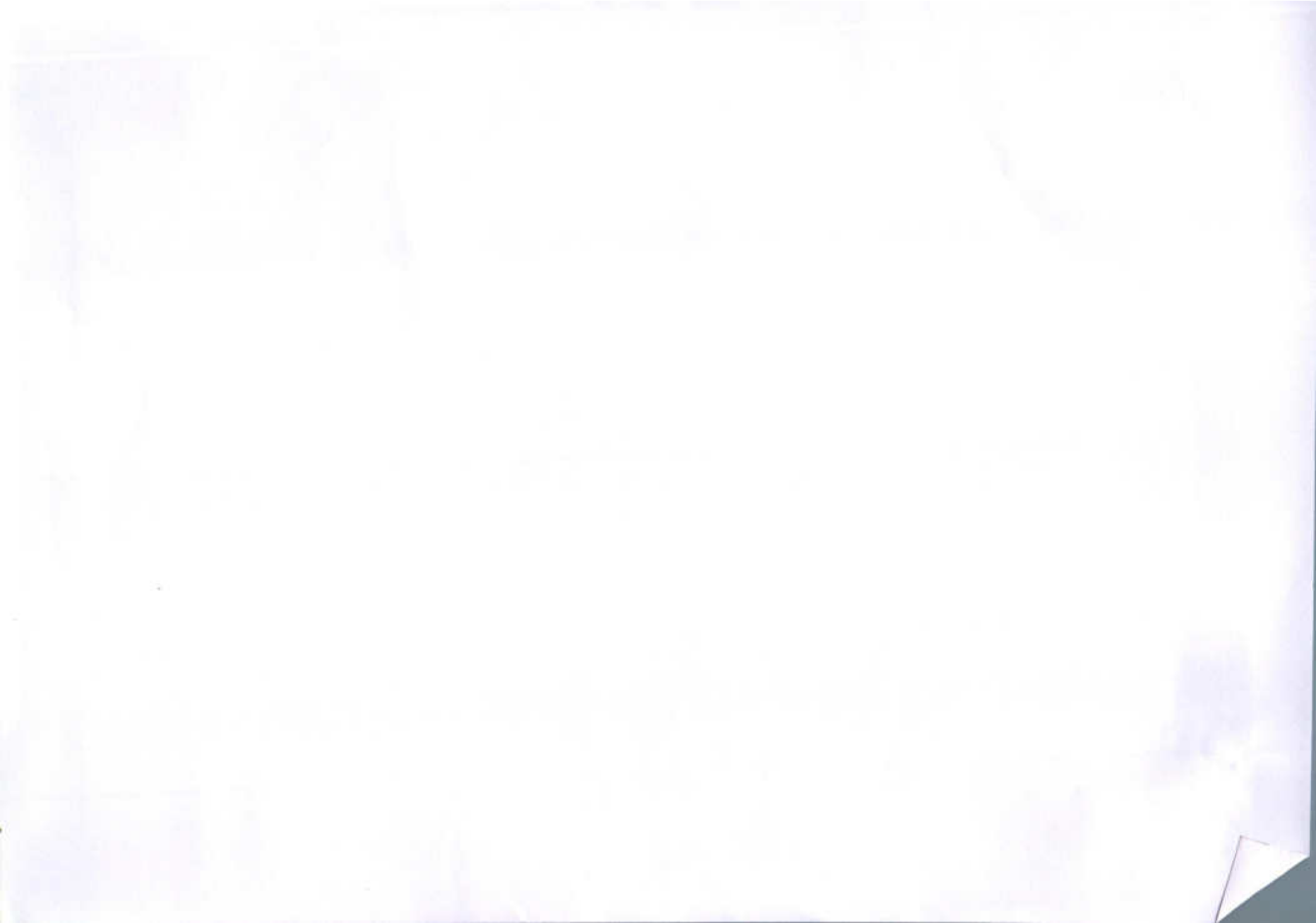



Dec 20, 2021 - Dec 19, 2025



## LABORATORY INVESTIGATION REPORT

Name	: Mr. VENKAT RAM K	MR No	: PTH202400262504
Age/Sex	: 58 Y/M	Prescribing Dr	:
Mobile No	: +919480491675	Reported on	: 27-07-2024 13:33
Requesting Ward	:		
Referred By	: Self		

## BIOCHEMISTRY

Parameters	Observed Values	Units	Reference Range	Sample
GLYCATED HEMOGLOBIN ( HBA1C ), (Sample Received On:27 Jul, 2024 10:37:00 AM) GLYCATED HEMOGLOBIN[HPLC]	6.4	%	"Non-Diabetic HbA1c < 5.6 Fasting plasma glucose <100 Pre - Diabetes HbA1c 5.7 - 6.4 Fasting plasma glucose 100 - 125 Diabetes HbA1c > 6.5 Fasting plasma glucose > 126"	Plasma(EDTA)
ESTIMATED AVERAGE GLUCOSE	137	mg/dL		

**Note :** Any condition altering red cell life will alter the GHB values. Low Hb% values may not correlate with GHB. GHB value should not be taken as a sole criteria for diagnosis. GHB gives average Blood Glucose level for the period of 10 - 12 wks & it need not correlate with blood sugar levels. For Geriatric group, HbA1c reference range depends upon comorbid conditions.

**DISCLAIMER :** The result obtained relate only to the sample given/received & tested. A single test result is not always indicative of a disease, it has to be correlated with clinical data for interpretation.

---End of Report---

VERIFIED BY  
Nutan N

DR SURAKSHA RAO B | MBBS, MD  
Consultant Pathologist  
KMC No. 81288

PEOPLE TREE HOSPITALS  
A UNIT OF TMI HEALTHCARE PRIVATE LIMITED  
CIN: U85100KA2011PTC059175

2, Tumkur Road, Goraguntepalya, Yeshwanthpur, Bengaluru 22  
appointments@peopletreehospitals.com; Ph: +91 99000 91881 | +91 80 49599900

PEOPLE TREE Hospitals @ Raghavendra  
Dasarahalli, Tumkur Road, Bengaluru  
P: +91 9900511146

PEOPLE TREE Hospital @ Meenakshi  
Hanumanthnagar, Bengaluru  
P: +80 267 55 800/ 901 / 402

PEOPLE TREE MAAGRA  
Yelahanka Satellite Town, Bengaluru  
P: +80 4665 99 99

Touch • Move • Inspire



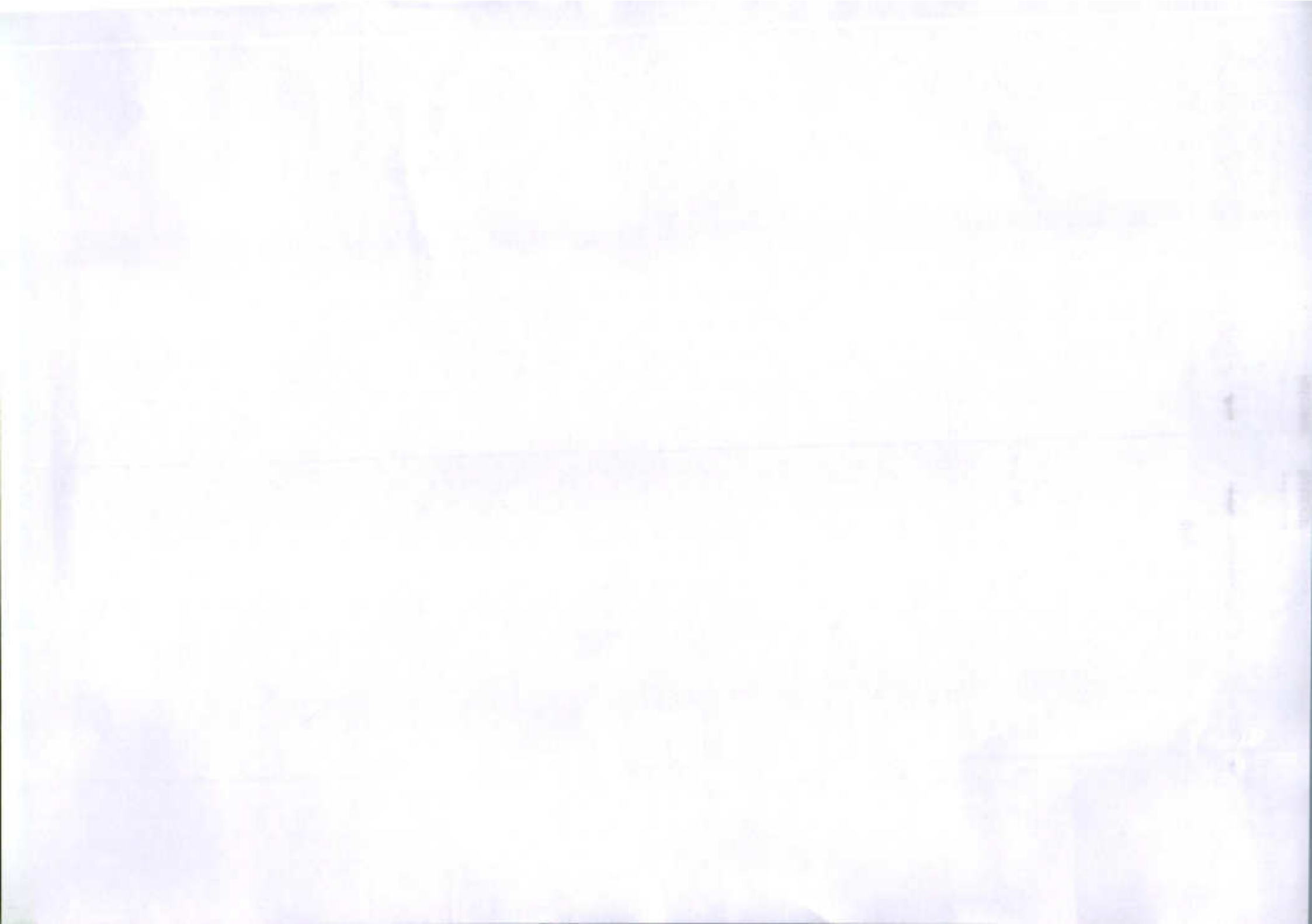



## Radiology Report

**Patient Name** : Mr. VENKAT RAM K    **Age/Sex** : 58 Y/M    **Order Date** : 27-07-2024 10:07  
**Ref by** :    **MR No.** : PTH202400262504

### X RAY CHEST PA VIEW

#### FINDINGS:

- Lung fields are clear.
- No mediastinal shift.
- Both the hila appear normal.
- CP angles are normal.
- Cardiac diameter is within normal limits.
- Visible bony thoracic cage is normal.

#### IMPRESSION:

- **NORMAL STUDY**

DR PRADEEP A V  
MBBS MD DNB FFM  
Ex SR AIIMS DELHI & NIMHANS  
**CONSULTANT RADIOLOGIST and  
FETAL MEDICINE SPECIALIST**





Dec 20, 2021 - Dec 18, 2025



## LABORATORY INVESTIGATION REPORT

Name	: Mr. VENKAT RAM K	MR No	: PTH202400262504
Age/Sex	: 58 Y/M	Prescribing Dr	:
Mobile No	: +919480491675		
Requesting Ward	:	Reported on	: 27-07-2024 13:11
Referred By	: Self		

## BIOCHEMISTRY

Parameters	Observed Values	Units	Reference Range	Sample
POST PRANDIAL URINE SUGAR (Sample Received On:27 Jul, 2024 10:37:00 AM)	NIL			Urine

**DISCLAIMER** : The result obtained relate only to the sample given/received & tested. A single test result is not always indicative of a disease, it has to be correlated with clinical data for interpretation.

---End of Report---

VERIFIED BY  
Nutan N

Jaya

DR JAYALAKSHMI | MBBS,DCP,MD  
Consultant Pathologist  
KMC No.54878

PEOPLE TREE HOSPITALS  
A UNIT OF TMI HEALTHCARE PRIVATE LIMITED  
CIN: U85100KA2011PTC059175

2, Tumkur Road, Goraguntepalya, Yeshwanthpur, Bengaluru 22  
appointments@peopletreehospitals.com; Ph: +91 99000 91881 | +91 80 49599900

PEOPLE TREE Hospitals @ Raghavendra  
Dasarahalli, Tumkur Road, Bengaluru  
P: +91 9900511146

PEOPLE TREE Hospital @ Meenakshi  
Hanumanthnagar, Bengaluru  
P : +80 267 55 800/ 901 / 402

PEOPLE TREE MAAGRA  
Yelahanka Satellite Town, Bengaluru  
P : +80 4665 99 99

Touch • Move • Inspire

PTH/GEN/18/Rev-1/17

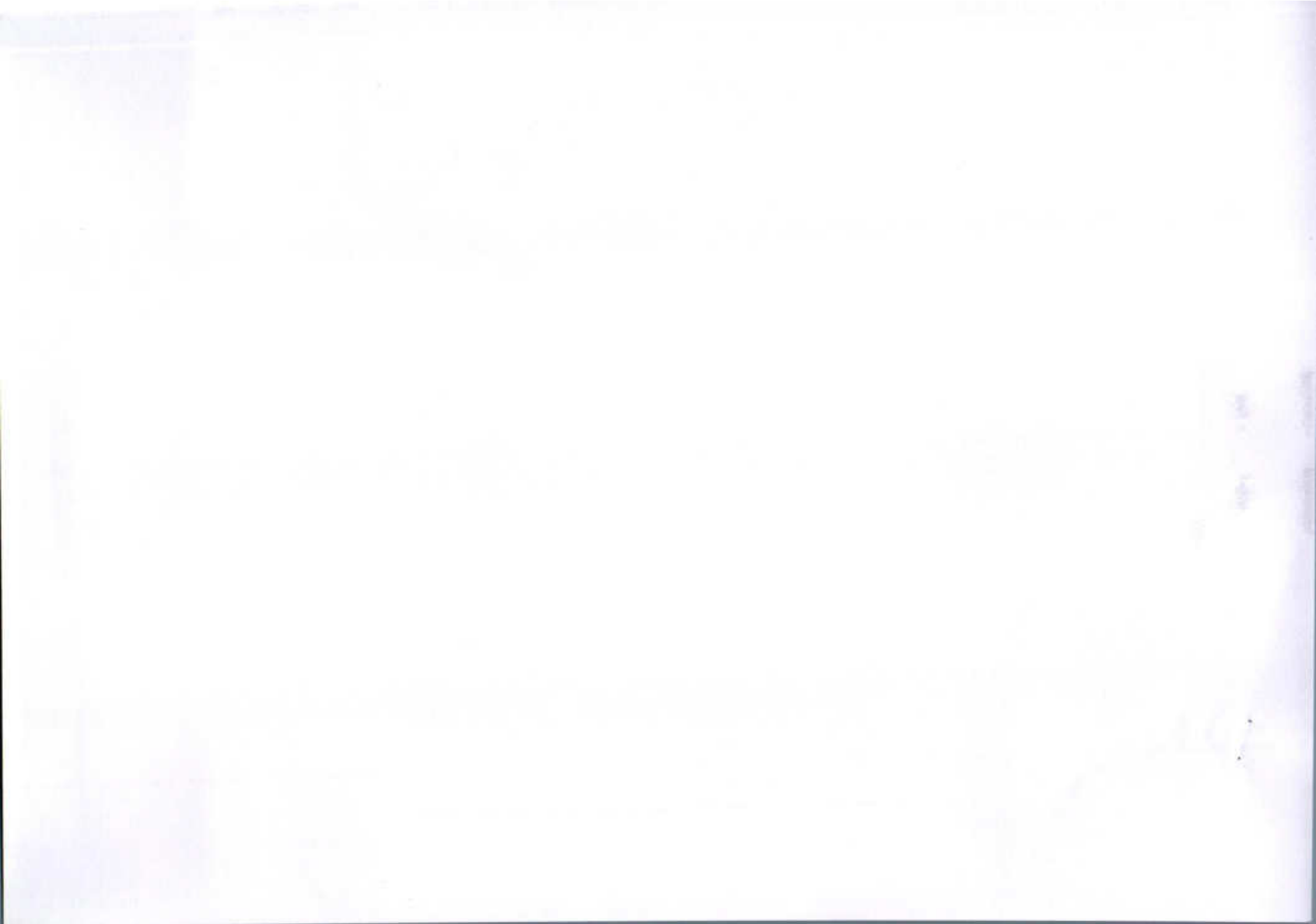





Dec 20, 2021 - Dec 10, 2025



## LABORATORY INVESTIGATION REPORT

Name	: Mr. VENKAT RAM K	MR No	: PTH202400262504
Age/Sex	: 58 Y/M	Prescribing Dr	:
Mobile No	: +919480491675		
Requesting Ward	:	Reported on	: 27-07-2024 13:07
Referred By	: Self		

## BIOCHEMISTRY

Parameters	Observed Values	Units	Reference Range	Sample
<b>THYROID PROFILE (T3 T4 TSH),</b>				
<b>(Sample Received On: 27 Jul, 2024 10:37:00 AM)</b>				
T3[Chemiluminescence]	1.660	ng/mL	0.970 - 1.69	Serum
T4[Chemiluminescence]	13.300	ug/dL	5.53 - 11.0	
TSH[Chemiluminescence]	4.992	micIU/mL	0.4001 - 4.049	
			1st Trimester : > 0.1298 - 3.120 2nd Trimester : > 0.2749 - 2.652 3rd Trimester : > 0.3127 - 2.947	

**DISCLAIMER :** The result obtained relate only to the sample given/received & tested. A single test result is not always indicative of a disease, it has to be correlated with clinical data for interpretation.

---End of Report---

VERIFIED BY  
Nutan N

Jaya

DR JAYALAKSHMI | MBBS, DCP, MD  
Consultant Pathologist  
KMC No.54878

PEOPLE TREE HOSPITALS  
A UNIT OF TMI HEALTHCARE PRIVATE LIMITED  
CIN: U85100KA2011PTC059175

2, Tumkur Road, Goraguntepalya, Yeshwanthpur, Bengaluru 22  
appointments@peopletreehospitals.com; Ph: +91 99000 91881 | +91 80 49599900

PEOPLE TREE Hospitals @ Raghavendra  
Dasarahalli, Tumkur Road, Bengaluru  
P: +91 9900511146

PEOPLE TREE Hospital @ Meenakshi  
Hanumanthnagar, Bengaluru  
P: +80 267 55 800/ 901 / 402

PEOPLE TREE MAAGRA  
Yelahanka Satellite Town, Bengaluru  
P: +80 4665 99 99

Touch • Move • Inspire

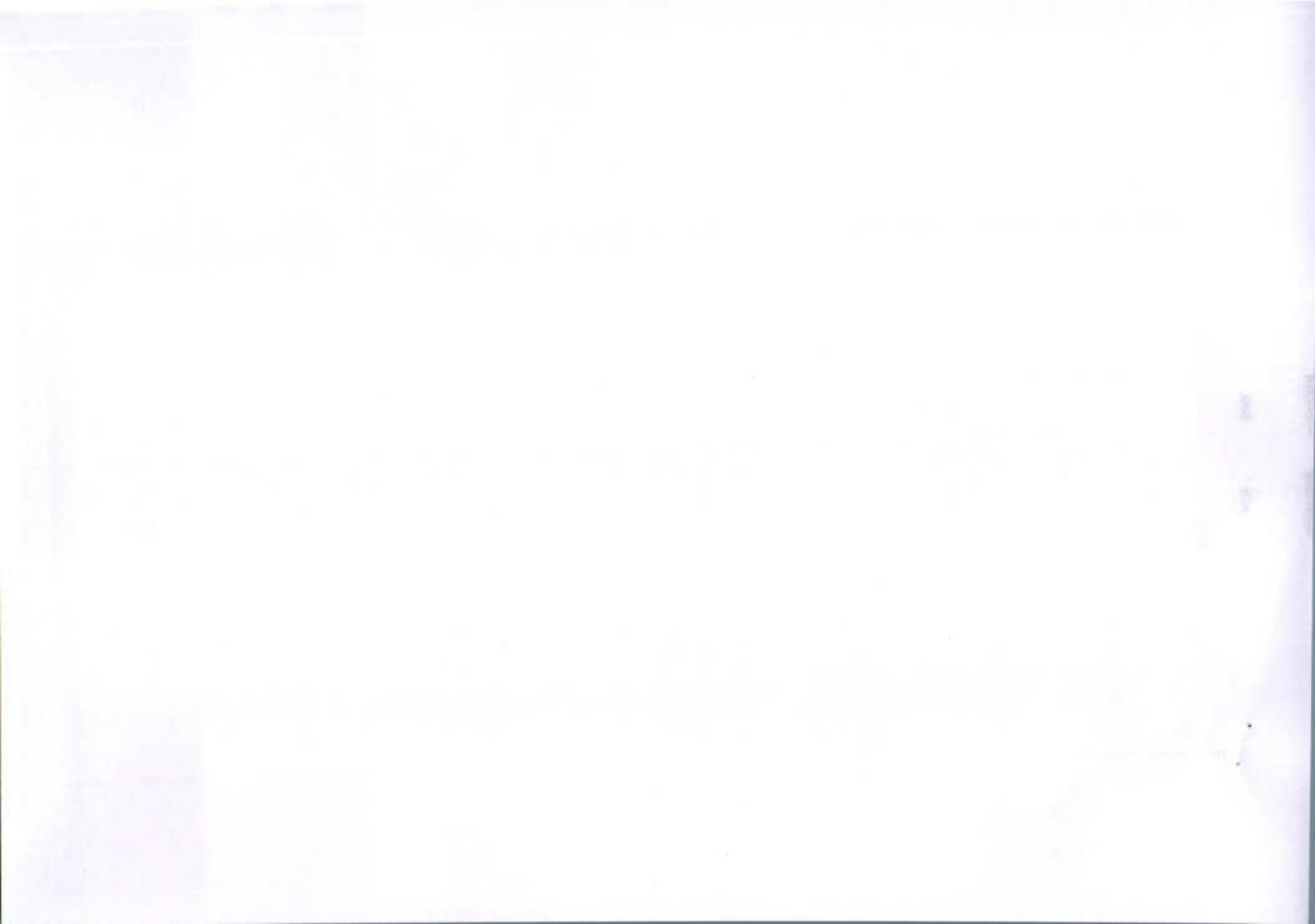



Dec 20, 2021 - Dec 18, 2025



## LABORATORY INVESTIGATION REPORT

Name	: Mr. VENKAT RAM K	MR No	: PTH202400262504
Age/Sex	: 58 Y/M	Prescribing Dr	:
Mobile No	: +919480491675	Reported on	: 27-07-2024 12:33
Requesting Ward	:		
Referred By	: Self		

## BIOCHEMISTRY

Parameters	Observed Values	Units	Reference Range	Sample
Lab ID No: LAB568000 FASTING URINE SUGAR (Sample Received On:27 Jul, 2024 10:37:00 AM)	NIL			Urine
PSA - TOTAL, (Sample Received On:27 Jul, 2024 10:37:00 AM) Lab ID No: LAB568000 PSA - TOTAL[Chemiluminescence]	1.22	ng/ml	4	Serum

**DISCLAIMER** : The result obtained relate only to the sample given/received & tested. A single test result is not always indicative of a disease, it has to be correlated with clinical data for interpretation.

---End of Report---

VERIFIED BY  
Nutan N

DR SURAKSHA RAO B | MBBS, MD  
Consultant Pathologist  
KMC No. 81288

PTH/GEN/18/Rev-1/17

PEOPLE TREE HOSPITALS  
A UNIT OF TMI HEALTHCARE PRIVATE LIMITED  
CIN: U85100KA2011PTC059175

2, Tumkur Road, Goraguntepalya, Yeshwanthpur, Bengaluru 22  
appointments@peopletreehospitals.com; Ph: +91 99000 91881 | +91 80 49599900

PEOPLE TREE Hospitals @ Raghavendra  
Dasarahalli, Tumkur Road, Bengaluru  
P: +91 9900511146

PEOPLE TREE Hospital @ Meenakshi  
Hanumanthnagar, Bengaluru  
P: +80 267 55 800/ 901 / 402

PEOPLE TREE MAAGRA  
Yelahanka Satellite Town, Bengaluru  
P: +80 4665 99 99

Touch • Move • Inspire

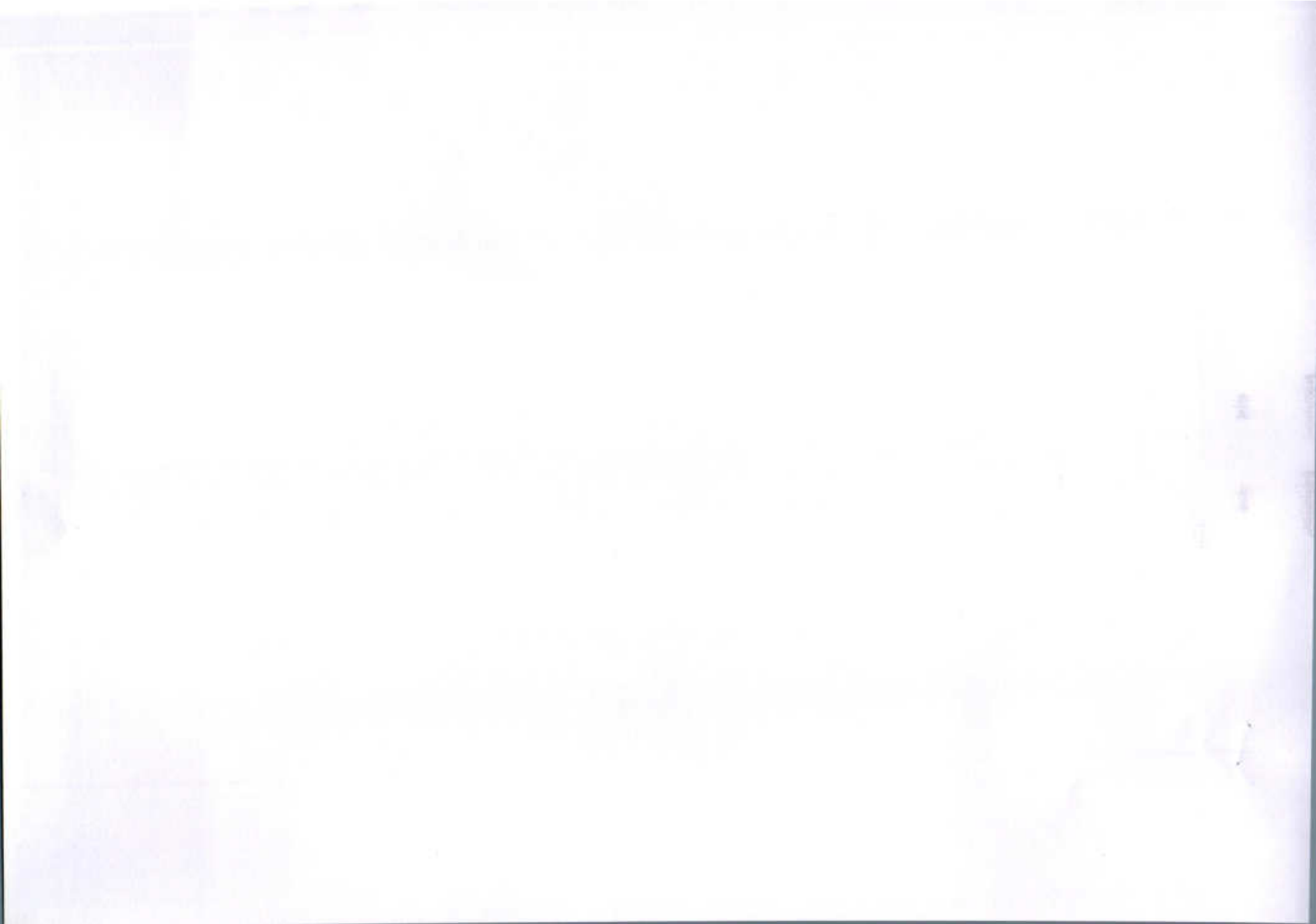





Dec 20, 2021 - Dec 19, 2026



## LABORATORY INVESTIGATION REPORT

Name	: Mr. VENKAT RAM K	MR No	: PTH202400262504
Age/Sex	: 58 Y/M	Prescribing Dr	:
Mobile No	: +919480491675	Reported on	: 27-07-2024 12:14
Requesting Ward	:		
Referred By	: Self		

VERIFIED BY  
Nutan N

DR SURAKSHA RAO B | MBBS, MD  
Consultant Pathologist  
KMC No. 81288

PTH/GEN/18/Rev-1/17

PEOPLE TREE HOSPITALS  
A UNIT OF TMI HEALTHCARE PRIVATE LIMITED  
CIN: U85100KA2011PTC059175

2, Tumkur Road, Goraguntepalya, Yeshwanthpur, Bengaluru 22  
appointments@peopletreehospitals.com; Ph: +91 99000 91881 | +91 80 49599900

PEOPLE TREE Hospitals @ Raghavendra  
Dasarahalli, Tumkur Road, Bengaluru  
P: +91 9900511146

PEOPLE TREE Hospital @ Meenakshi  
Hanumanthnagar, Bengaluru  
P: +80 267 55 800/ 901 / 402

PEOPLE TREE MAAGRA  
Yelahanka Satellite Town, Bengaluru  
P: +80 4665 99 99

Touch • Move • Inspire

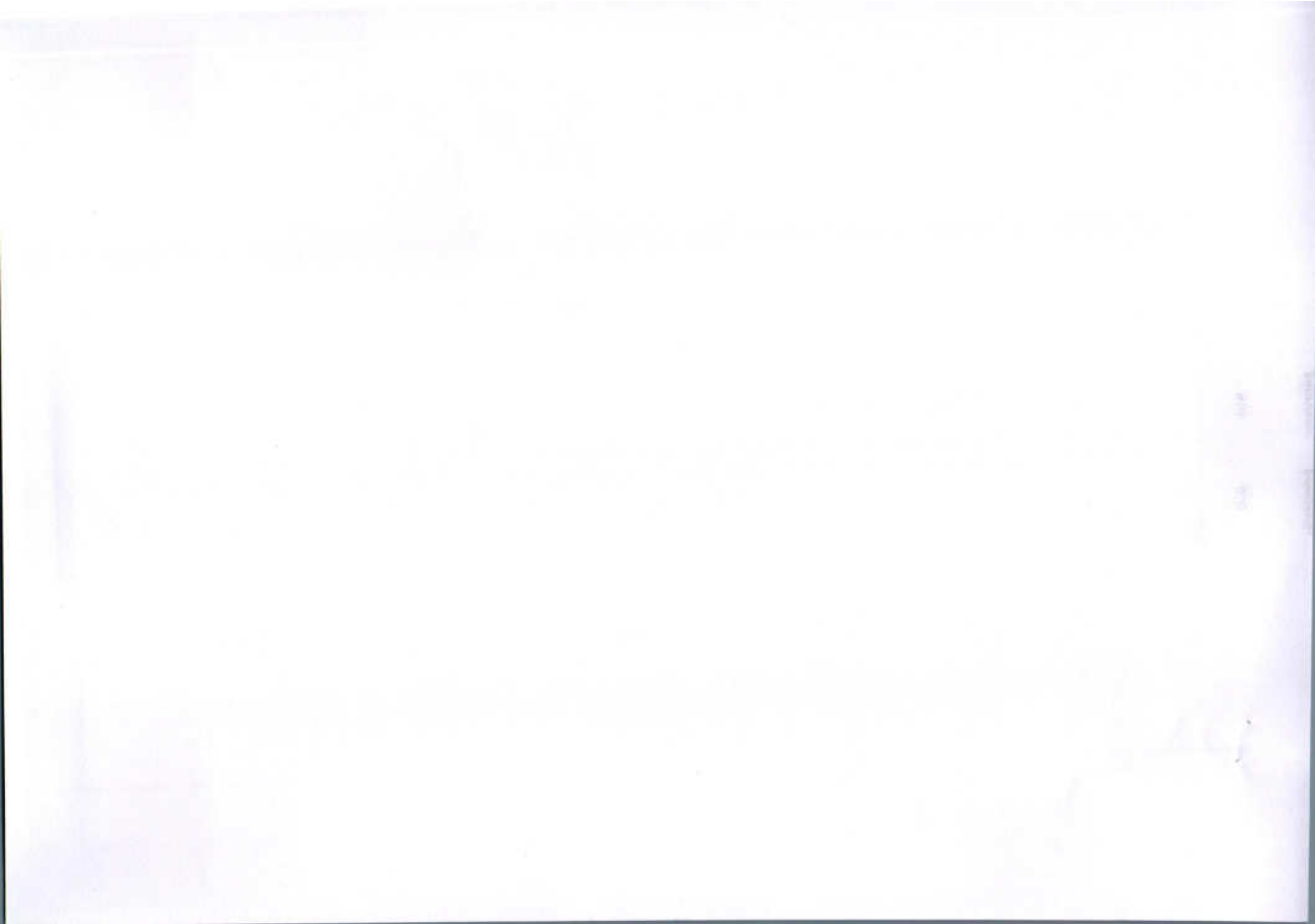



Dec 20, 2021 - Dec 19, 2025



## LABORATORY INVESTIGATION REPORT

Name	: Mr. VENKAT RAM K	MR No	: PTH202400262504
Age/Sex	: 58 Y/M	Prescribing Dr	:
Mobile No	: +919480491675	Reported on	: 27-07-2024 12:14
Requesting Ward	:		
Referred By	: Self		

## CLINICAL PATHOLOGY

Parameters	Observed Values	Units	Reference Range	Sample
<b>URINE ROUTINE AND MICROSCOPY (QUALITATIVE METHOD),</b>				
<b>(Sample Received On: 27 Jul, 2024 10:37:00 AM)</b>				
<b>PHYSICAL EXAMINATION</b>				
Volume	10	mL	NA	Urine
Colour	PALE YELLOW		Pale Yellow	
Appearance	CLEAR		Clear	
<b>CHEMICAL EXAMINATION(Automated)[Reagent Strip Method]</b>				
pH	6.0		5.0 - 8.0	
Specific Gravity	1.015		1.001 - 1.035	
Albumin	NIL		TRACE, - 0.15g/L PRESENT(1+) - 0.3g/L PRESENT(2+) - 1.0g/L PRESENT(3+) - 3.0g/L PRESENT(4+) - 20g/L	
Sugar	NIL		TRACE - 100mg/dl PRESENT(1+) - 200mg/dl PRESENT(2+) - 500mg/dl PRESENT(3+) - 1000mg/dl PRESENT(4+) 2000mg/dl	
Ketone Bodies	NIL		NIL	
Nitrite	Negative		NA	
Bilirubin	NEGATIVE		Negative	
Urobilinogen	NORMAL		Normal	
<b>MICROSCOPY[Manual Method]</b>				
RBCs	NIL	/hpf	0 - 3/HPF	
Pus Cells	0-2	/hpf	0 - 5/HPF	
Epithelial Cells	0-1	/hpf	0 - 2/HPF	
Casts	NIL		NIL	
Crystals	NIL		NIL	
Others	NIL			

**DISCLAIMER :** The result obtained relate only to the sample given/received & tested. A single test result is not always indicative of a disease, it has to be correlated with clinical data for interpretation.

---End of Report---

**PEOPLE TREE HOSPITALS**

A UNIT OF TMI HEALTHCARE PRIVATE LIMITED

CIN: U85100KA2011PTC059175

2, Tumkur Road, Goraguntepalya, Yeshwanthpur, Bengaluru 22

appointments@peopletreehospitals.com; Ph: +91 99000 91881 | +91 80 49599900

PEOPLE TREE Hospitals @ Raghavendra  
Dasarahalli, Tumkur Road, Bengaluru  
P: +91 9900511146

PEOPLE TREE Hospital @ Meenakshi  
Hanumanthnagar, Bengaluru  
P: +80 267 55 800/ 901 / 402

PEOPLE TREE MAAGRA  
Yelahanka Satellite Town, Bengaluru  
P: +80 4665 99 99

Touch • Move • Inspire

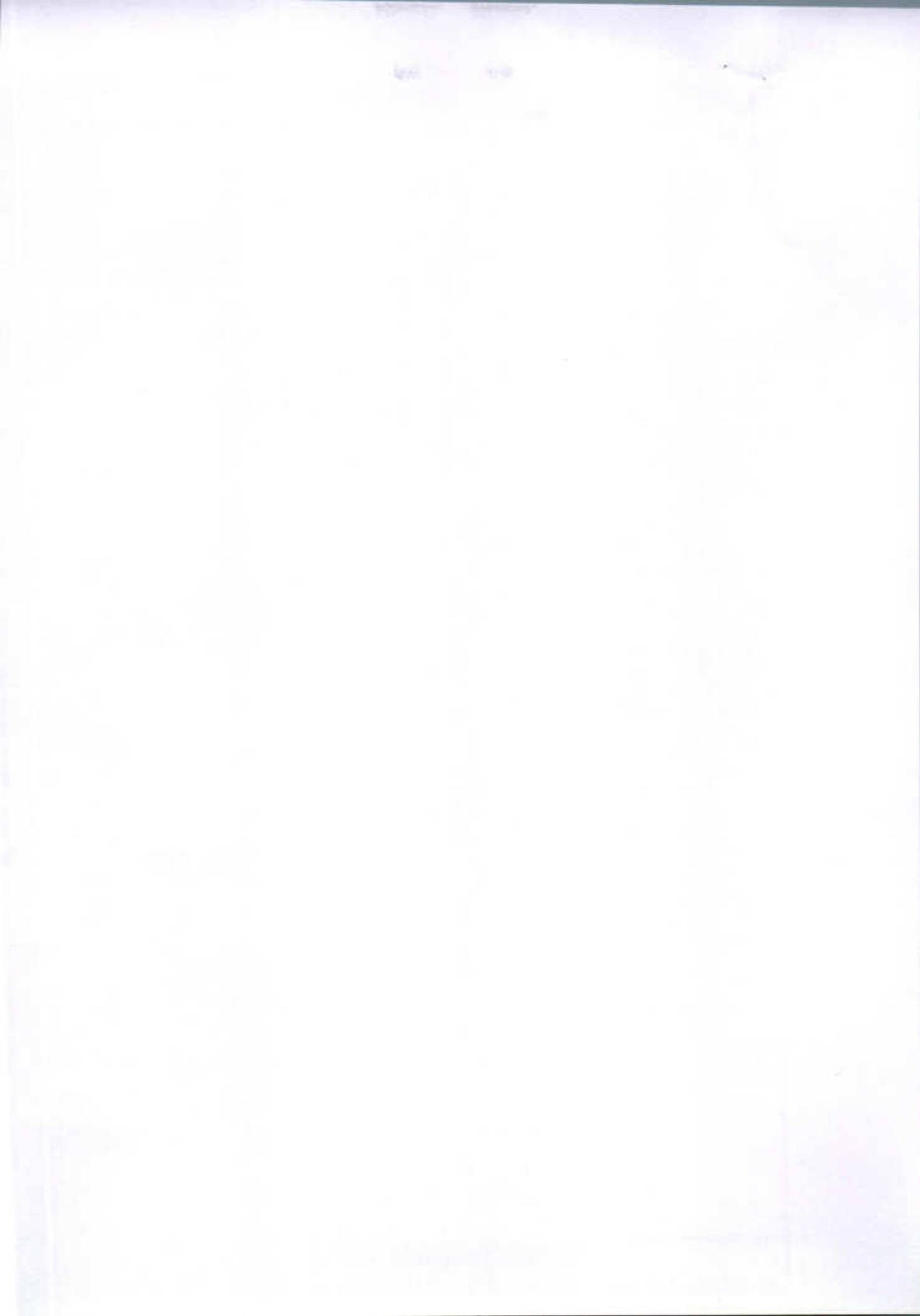





Dec 20, 2021 - Dec 19, 2025



## LABORATORY INVESTIGATION REPORT

Name	: Mr. VENKAT RAM K	MR No	: PTH202400262504
Age/Sex	: 58 Y/M	Prescribing Dr	:
Mobile No	: +919480491675	Reported on	: 27-07-2024 12:16
Requesting Ward	:		
Referred By	: Self		

## HAEMATOLOGY

Parameters	Observed Values	Units	Reference Range	Sample
------------	-----------------	-------	-----------------	--------

## BLOOD GROUPING &amp; RH TYPING,

(Sample Received On: 27 Jul, 2024 10:37:00 AM)

BLOOD GROUP

"O"

Plasma(EDTA)

RH Type

POSITIVE

Note

Blood group is done by slide method (forward grouping only). Suggested confirmation by forward & reverse typing by gel card method for the purpose of blood transfusion etc.

**DISCLAIMER :** The result obtained relate only to the sample given/received & tested. A single test result is not always indicative of a disease, it has to be correlated with clinical data for interpretation.

---End of Report---

VERIFIED BY  
Bindhu B R

DR JAYALAKSHMI | MBBS, DCP, MD  
Consultant Pathologist  
KMC No.54878

PEOPLE TREE HOSPITALS  
A UNIT OF TMI HEALTHCARE PRIVATE LIMITED  
CIN: U85100KA2011PTC059175

2, Tumkur Road, Goraguntepalya, Yeshwanthpur, Bengaluru 22  
appointments@peopletreehospitals.com; Ph: +91 99000 91881 | +91 80 49599900

PEOPLE TREE Hospitals @ Raghavendra  
Dasarahalli, Tumkur Road, Bengaluru  
P: +91 9900511146

PEOPLE TREE Hospital @ Meenakshi  
Hanumanthnagar, Bengalure  
P: +80 267 55 800/ 901 / 402

PEOPLE TREE MAAGRA  
Yelahanka Satellite Town, Bengaluru  
P: +80 4665 99 99

Touch • Move • Inspire

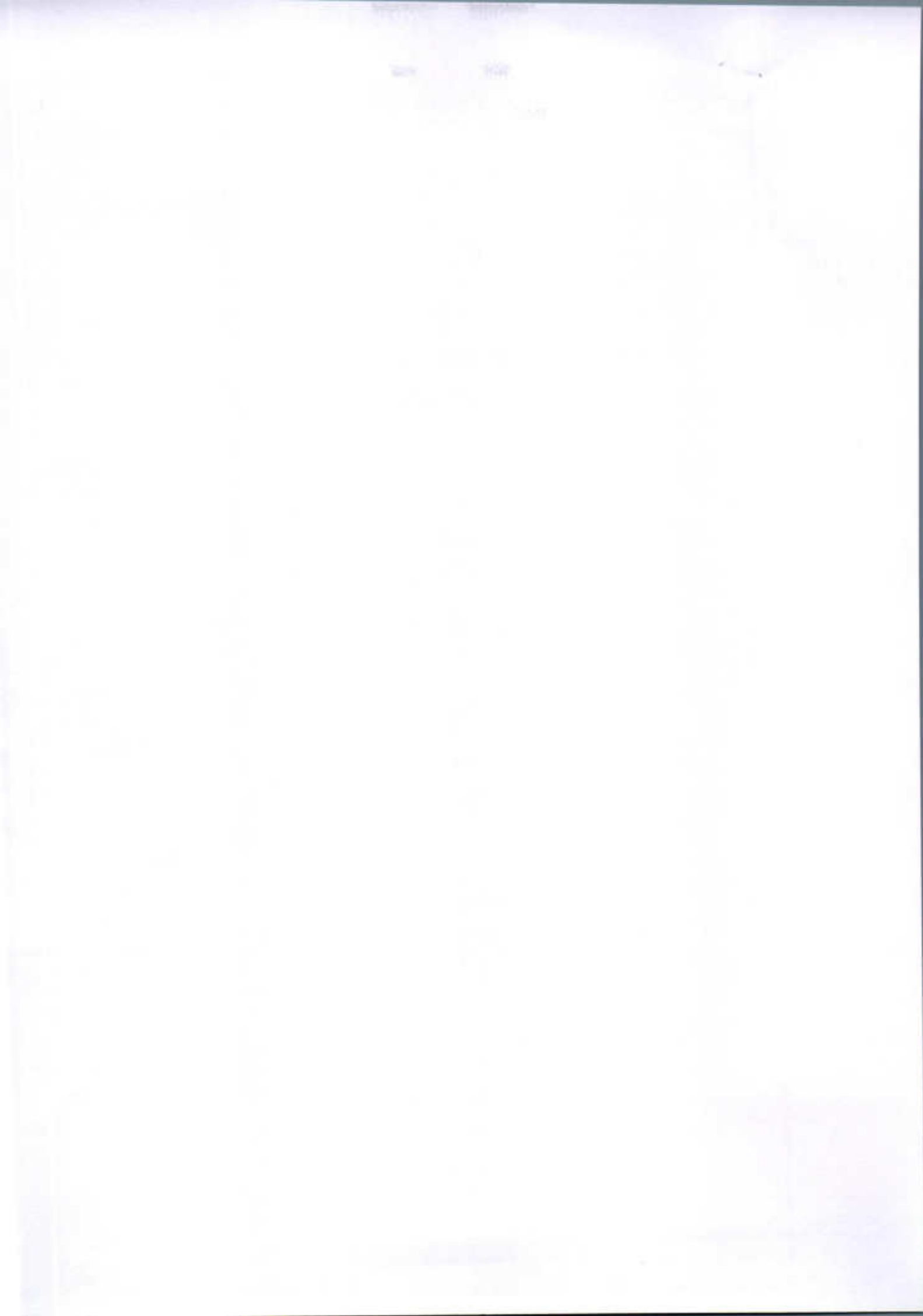



Dec 20, 2021 - Dec 18, 2025



## LABORATORY INVESTIGATION REPORT

Name	: Mr. VENKAT RAM K	MR No	: PTH202400262504
Age/Sex	: 58 Y/M	Prescribing Dr	:
Mobile No	: +919480491675	Reported on	: 27-07-2024 12:00
Requesting Ward	:		
Referred By	: Self		

## HAEMATOLOGY

Parameters	Observed Values	Units	Reference Range	Sample
ESR (Sample Received On:27 Jul, 2024 10:37:00 AM)	16	mm/hr	0 - 10	Plasma(EDTA)

**DISCLAIMER** : The result obtained relate only to the sample given/received & tested. A single test result is not always indicative of a disease, it has to be correlated with clinical data for interpretation.

---End of Report---

VERIFIED BY  
Ayesha Khan

DR SURAKSHA RAO B | MBBS, MD  
Consultant Pathologist  
KMC No. 81288

PEOPLE TREE HOSPITALS  
A UNIT OF TMI HEALTHCARE PRIVATE LIMITED  
CIN: U85100KA2011PTC059175

2, Tumkur Road, Goraguntepalya, Yeshwanthpur, Bengaluru 22  
appointments@peopletreehospitals.com; Ph: +91 99000 91881 | +91 80 49599900

PEOPLE TREE Hospitals @ Raghavendra  
Dasarahalli, Tumkur Road, Bengaluru  
P: +91 9900511146

PEOPLE TREE Hospital @ Meenakshi  
Hanumanthnagar, Bengaluru  
P: +80 267 55 800/ 901 / 402

PEOPLE TREE MAAGRA  
Yelahanka Satellite Town, Bengaluru  
P: +80 4665 99 99

Touch • Move • Inspire







Dec 20, 2021 - Dec 19, 2025



## LABORATORY INVESTIGATION REPORT

Name	: Mr. VENKAT RAM K	MR No	: PTH202400262504
Age/Sex	: 58 Y/M	Prescribing Dr	:
Mobile No	: +919480491675	Reported on	: 27-07-2024 12:01
Requesting Ward	:		
Referred By	: Self		

## BIOCHEMISTRY

Parameters	Observed Values	Units	Reference Range	Sample
GLUCOSE POST PRANDIAL SUGAR ( PPBS ), (Sample Received On:27 Jul, 2024 10:46:02 AM) POST PRANDIAL BLOOD SUGAR[GOD-POD]	189	mg/dL	70 - 140	Serum

**DISCLAIMER** : The result obtained relate only to the sample given/received & tested. A single test result is not always indicative of a disease, it has to be correlated with clinical data for interpretation.

---End of Report---

VERIFIED BY  
Nutan N

DR SURAKSHA RAO B | MBBS, MD  
Consultant Pathologist  
KMC No. 81288

PEOPLE TREE HOSPITALS  
A UNIT OF TMI HEALTHCARE PRIVATE LIMITED  
CIN: U85100KA2011PTC059175

2, Tumkur Road, Goraguntepalya, Yeshwanthpur, Bengaluru 22  
appointments@peopletreehospitals.com; Ph: +91 99000 91881 | +91 80 49599900

PEOPLE TREE Hospitals @ Raghavendra  
Dasarahalli, Tumkur Road, Bengaluru  
P: +91 9900511146

PEOPLE TREE Hospital @ Meenakshi  
Hanumanthnagar, Bengaluru  
P: +80 267 55 800/ 901 / 402

PEOPLE TREE MAAGRA  
Yelahanka Satellite Town, Bengaluru  
P: +80 4665 99 99

Touch • Move • Inspire

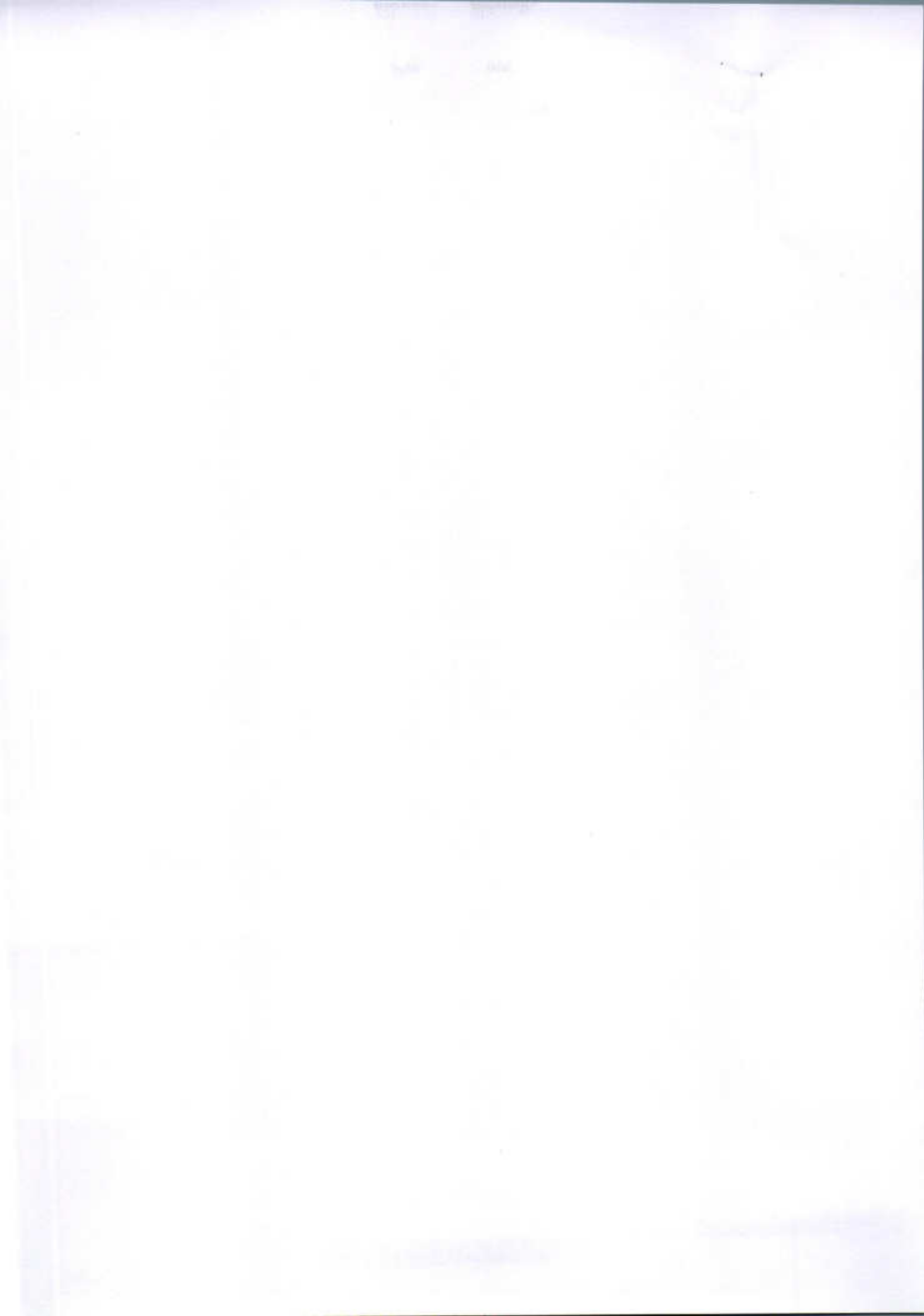



Dec 20, 2021 - Dec 18, 2025



## LABORATORY INVESTIGATION REPORT

Name	: Mr. VENKAT RAM K	MR No	: PTH202400262504
Age/Sex	: 58 Y/M	Prescribing Dr	:
Mobile No	: +919480491675	Reported on	: 27-07-2024 11:21
Requesting Ward	:		
Referred By	: Self		

Lab ID No: LAB568000				
BILIRUBIN- TOTAL[Reflectance Spectrophotometry]	0.6	mg/dL	0.2 - 1.3	Serum
BILIRUBIN- DIRECT[Reflectance Spectrophotometry]	0.2	mg/dL	0 - 0.3	
BILIRUBIN- INDIRECT[Reflectance Spectrophotometry]	0.4	mg/dL	0 - 0.6	
TOTAL PROTEIN[Biuret]	7.50	g/dL	6.4 - 8.3	
ALBUMIN[Bromocresol Green]	4.10	g/dL	3.5 - 5	
GLOBULIN	3.4	g/dL	2 - 3	
A:G RATIO	1.2		0.8 - 2.5	
SGOT (AST)[Multipoint Rate with P-5-P]	21.00	U/L	17 - 59	
SGPT (ALT)[Multipoint Rate with P-5-P]	18.00	U/L	< 50	
GGT[-glutamyl-p-nitroanilide]	19.00	IU/L	15 - 73	
ALP[Enzymatic ]	75.00	U/L	38 - 126	

**DISCLAIMER** : The result obtained relate only to the sample given/received & tested. A single test result is not always indicative of a disease, it has to be correlated with clinical data for interpretation.

---End of Report---

VERIFIED BY  
Nutan N

Jaya

DR JAYALAKSHMI | MBBS,DCP,MD  
Consultant Pathologist  
KMC No.54878

PEOPLE TREE HOSPITALS  
A UNIT OF TMI HEALTHCARE PRIVATE LIMITED  
CIN: U85100KA2011PTC059175

2, Tumkur Road, Goraguntepalya, Yeshwanthpur, Bengaluru 22  
appointments@peopletreehospitals.com; Ph: +91 99000 91881 | +91 80 49599900

PEOPLE TREE Hospitals @ Raghavendra  
Dasarahalli, Tumkur Road, Bengaluru  
P: +91 9900511146

PEOPLE TREE Hospital @ Meenakshi  
Hanumanthnagar, Bengaluru  
P : +80 267 55 800/ 901 / 402

PEOPLE TREE MAAGRA  
Yelahanka Satellite Town, Bengaluru  
P : +80 4665 99 99

Touch • Move • Inspire

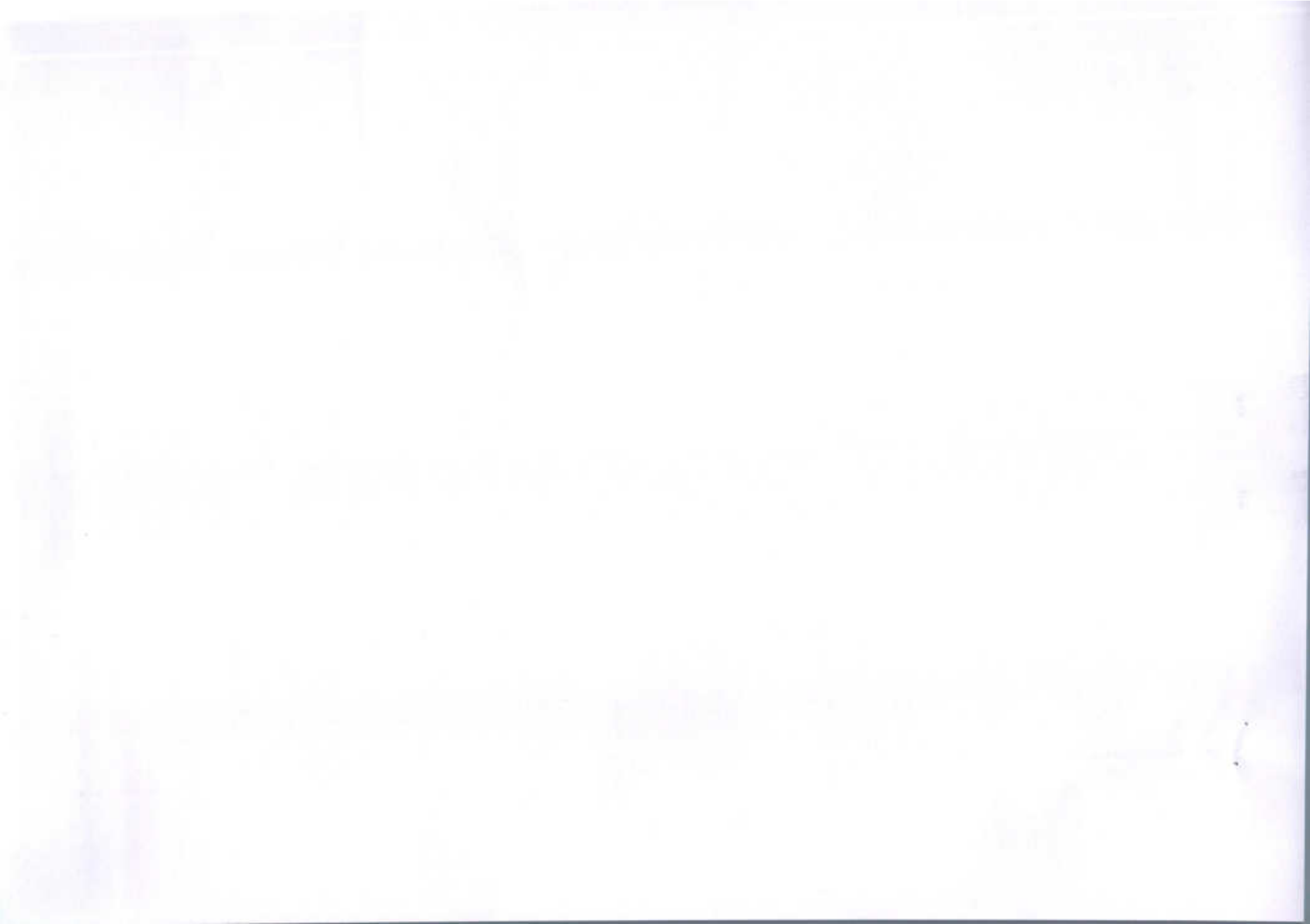





Dec 20, 2021 - Dec 19, 2025



## LABORATORY INVESTIGATION REPORT

Name	: Mr. VENKAT RAM K	MR No	: PTH202400262504
Age/Sex	: 58 Y/M	Prescribing Dr	:
Mobile No	: +919480491675	Reported on	: 27-07-2024 11:21
Requesting Ward	:		
Referred By	: Self		

## BIOCHEMISTRY

Parameters	Observed Values	Units	Reference Range	Sample
<b>GLUCOSE - FASTING SUGAR( FBS),</b> (Sample Received On:27 Jul, 2024 10:37:00 AM) Lab ID No: LAB568000				
FASTING BLOOD SUGAR[GOD-POD]	106	mg/dL	70 - 106	Serum
<b>LIPID PROFILE (CHOL,TGL,LDL ,HDL),</b> (Sample Received On:27 Jul, 2024 10:37:00 AM) Lab ID No: LAB568000				
CHOLESTEROL- TOTAL[CHOD-POD]	153.00	mg/dL	Desirable : <200 Borderline High : 200 - 239 High : >=240	Serum
TRYGLYCERIDES[GPO]	245	mg/dL	<150	
CHOLESTEROL - LDL[Calculated]	66.0	mg/dL	Up to 130	
CHOLESTEROL - HDL[Polymer detergent]	38.0	mg/dL	Low : <40 High : >=60	
CHOLESTEROL - VLDL[Calculated]	49.00	mg/dL	<40	
LDL : HDL RATIO	1.74		<3.5	
Lab ID No: LAB568000				
URIC ACID - SERUM[Uricase POD]	5.20	mg/dL	3.5 - 8.5	Serum
(Sample Received On:27 Jul, 2024 10:37:00 AM)				
Lab ID No: LAB568000				
BUN (BLOOD UREA NITROGEN)[Urease]	7.48	mg/dL	7 - 20	Serum
(Sample Received On:27 Jul, 2024 10:37:00 AM)				
<b>CREATININE- SERUM,</b> (Sample Received On:27 Jul, 2024 10:37:00 AM) Lab ID No: LAB568000				
CREATININE - SERUM[Creatinine Amidohydrolase]	0.80	mg/dL	0.6 - 1.3	Serum
Lab ID No: LAB568000				
PROTEIN TOTAL[Biuret]	7.50	g/dL	6.4 - 8.3	Serum
(Sample Received On:27 Jul, 2024 10:37:00 AM)				

**LIVER FUNCTION TEST (TBIL,DBIL,PROTEIN,ALB,OT,PT,ALP,GGT),**  
(Sample Received On:27 Jul, 2024 10:37:00 AM)

PEOPLE TREE HOSPITALS  
A UNIT OF TMI HEALTHCARE PRIVATE LIMITED

CIN: U85100KA2011PTC059175

2, Tumkur Road, Goraguntepalya, Yeshwanthpur, Bengaluru 22

appointments@peopletreehospitals.com; Ph: +91 99000 91881 | +91 80 49599900

PEOPLE TREE Hospitals @ Raghavendra  
Dasarahalli, Tumkur Road, Bengaluru  
P: +91 9900511146

PEOPLE TREE Hospital @ Meenakshi  
Hanumanthnagar, Bengaluru  
P: +80 267 55 800/ 901 / 402

PEOPLE TREE MAAGRA  
Yelahanka Satellite Town, Bengaluru  
P: +80 4665 99 99

Touch • Move • Inspire





Dec-20, 2021 - Dec-19, 2025



## LABORATORY INVESTIGATION REPORT

Name	: Mr. VENKAT RAM K	MR No	: PTH202400262504
Age/Sex	: 58 Y/M	Prescribing Dr	:
Mobile No	: +919480491675	Reported on	: 27-07-2024 10:57
Requesting Ward	:		
Referred By	: Self		

## HAEMATOLOGY

Parameters	Observed Values	Units	Reference Range	Sample
<b>COMPLETE BLOOD COUNTS (AUTOMATED) ( CBC),</b>				
<b>(Sample Received On:27 Jul, 2024 10:37:00 AM)</b>				
HAEMOGLOBIN (AUTOMATED)	15.5	g/dL	13.5- 18	Plasma(EDTA)
TC (TOTAL COUNT) (AUTOMATED)	7670	Cell/mm <sup>3</sup>	4000 - 11000	
NEUTROPHILS	62.2	%	40-75	
LYMPHOCYTES	27.0	%	20-45	
EOSINOPHILS	3.3	%	1 - 6	
MONOCYTES	7.2	%	1 - 10	
BASOPHILS	0.4	%	0 - 1	
RBC COUNT	5.11	Million cell/mm <sup>3</sup>	4.2 - 6.5	
PLATELET COUNT	250400	Cells/mm <sup>3</sup>	150000 - 450000	
PCV	46.4	%	39 - 54	
MCV	90.9	fL	75-95	
MCH	30.4	pg	30 - 35	
MCHC	33.5	g/dL	30 - 35	

**DISCLAIMER** : The result obtained relate only to the sample given/received & tested. A single test result is not always indicative of a disease, it has to be correlated with clinical data for interpretation.

---End of Report---

VERIFIED BY  
Ayesha Khan

*Jaya*  
DR JAYALAKSHMI | MBBS,DCP,MD  
Consultant Pathologist  
KMC No.54878

PEOPLE TREE HOSPITALS  
A UNIT OF TMI HEALTHCARE PRIVATE LIMITED  
CIN: U85100KA2011PTC059175

2, Tumkur Road, Goraguntepalya, Yeshwanthpur, Bengaluru 22  
appointments@peopletreehospitals.com; Ph: +91 99000 91881 | +91 80 49599900

PEOPLE TREE Hospitals @ Raghavendra  
Dasarahalli, Tumkur Road, Bengaluru  
P: +91 9900511146

PEOPLE TREE Hospital @ Meenakshi  
Hanumanthnagar, Bengaluru  
P: +80 267 55 800/ 901 / 402

PEOPLE TREE MAAGRA  
Yelahanka Satellite Town, Bengaluru  
P: +80 4665 99 99

Touch • Move • Inspire