



PRASHANTH HOSPITALS

Name	KEERTHANA S 30YRS/FEMALE	UHID	910063342
Study Date & Time	08-Apr-2023 11:09:47	Report Date & Time	08-Apr-2023 14:44:29
Ref dr.	DR. G . GOPALASWAMY		

CHEST X-RAY

Trachea and both main bronchi are normal
Cardiac silhouette and cardiothoracic ratio are normal
Bilateral lung fields are clear. No focal lesion seen.
The cardiophrenic and costophrenic angles are free.
Both hemi diaphragms appear normal.
Bony thorax appears normal.

IMPRESSION:

No significant abnormality detected.

Dr. NARMADHA, DMRD
CONSULTANT RADIOLOGIST
TNMC:REG NO:93293

A Unit of PRASHANTH FERTILITY RESEARCH CENTRE PVT. LTD.

No. 36 & 36A, Velachery Main Road, Velachery, Chennai - 600 042. ☎ +91 93 8099 8099
☎ +91 44 4680 5544 / 2243 9494 ✉ info@prashanthhospitals.org 🌐 www.prashanthhospitals.org



Patient Name	Mrs. Keerthana S	Age / Sex	30 Y/F
Patient ID	910063342	Visit No.	1
Ref. By	Dr. Gopalaswamy .G	Visit Date	08.04.2023

USG ABDOMEN AND PELVIS

Real time B-mode Ultrasonography of Upper Abdomen, KUB and Pelvis done

UPPER ABDOMEN:

Liver is normal in size (13.0 cm) and shows uniform echo texture. No abscess or mass lesion in the liver. Intrahepatic biliary radicals not dilated. Portal and Hepatic veins appear normal. Gall bladder: Fundus, body and neck imaged. Walls and lumen appeared normal. No calculi seen. Common duct appeared normal. No calculi seen. Pancreas: Head, body and tail appeared normal. Duct is not dilated. Spleen appeared normal in size (11.2 cm) and shows homogenous echoes.

KUB:

RT. Kidney measures 10.5 x 4.7 cm. Cortex appears normal. Cortico medullary differentiation is maintained. Pelvicalyceal system is not dilated. No calculus is seen. Right ureter is not dilated.

LT. Kidney measures 10.2 x 4.3 cm. Cortex appears normal. Cortico medullary differentiation is maintained. Pelvicalyceal system is not dilated. No calculus is seen. Left ureter is not dilated.

Bladder : is normal in contour. No calculus, mass or diverticulum is seen.

PELVIS :

Uterus measures 8.2 x 3.5 x 4.9 cm. Anteverted. Shows homogenous myometrial echoes. No focal lesion. Endometrial thickness 8.8 mm, cavity appears normal. Cervix: Appear normal in size. No focal lesion.

A Unit of PRASHANTH FERTILITY RESEARCH CENTRE PVT. LTD.

No. 36 & 36A, Velachery Main Road, Velachery, Chennai - 600 042. ☎ +91 93 8099 8099
☎ +91 44 4680 5544 / 2243 9494 ✉ info@prashanthhospitals.org 🌐 www.prashanthhospitals.org



PRASHANTH HOSPITALS

Patient Name	Mrs. Keerthana S	Age / Sex	30 Y/F
Patient ID	910063342	Visit No.	1
Ref. By	Dr. Gopaldaswamy .G	Visit Date	08.04.2023

Ovaries:

Right ovary measures 2.6 x 1.4 cm.
Right ovary appear normal in size and echotexture
Left ovary measures 2.5 x 1.6 cm.
Left ovary appear normal in size and echotexture

P.O.D: is free. No adnexal mass lesion seen.

Retroperitoneum: Aorta and IVC appears normal. No obvious para aortic lymphadenopathy.
No free fluid in peritoneal cavity.

Both iliac fossas appear normal. Appendix is suboptimal. No focal lesion.

Both inguinal regions: Appear normal. No hernia/No lymphadenopathy.

Impression:

- No significant abnormality detected in the visualized organs.

Dr. Kathiresan
Consultant Sonologist

Note: This investigation has its own limitation. Hence sonographic findings should be correlated with clinical features and with further investigations. Not for medico legal purpose.

A Unit of PRASHANTH FERTILITY RESEARCH CENTRE PVT. LTD.

No. 36 & 36A, Velachery Main Road, Velachery, Chennai - 600 042. ☎ +91 93 8099 8099

☎ +91 44 4680 5544 / 2243 9494 ✉ info@prashanthhospitals.org 🌐 www.prashanthhospitals.org

Patient name	Mrs. KEERTHANA.S.	Age/Sex	30 Years / Female
Patient ID	910063342	Visit No	1
Referred by	Dr. Gopaldaswamy. G	Visit Date	08/04/2023

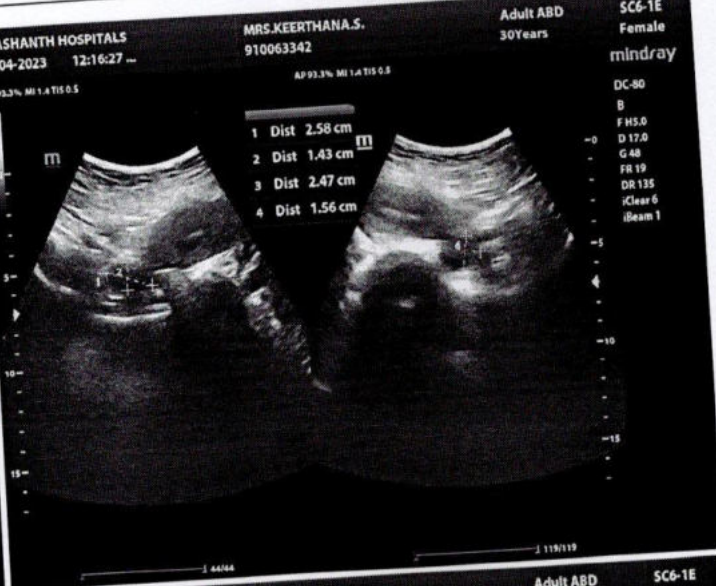



PRASHANTH HOSPITALS

NAME : MRS.KEERTHANA S

OP NO : 912304084067

AGE/SEX : 30 Y/Female

CONSULTANT : .

UHID : 910063342

LAB ID : 9121175786

Request Date : 08/04/2023 09:05:12

Report Date : 08/04/2023

DEPARTMENT OF CARDIOLOGY

INVESTIGATION : 2D ECHO/TMT

LV MEASUREMENTS

AO	26 mm	IVS	08 /11 mm
LA	36 mm	LVPW	07 /08 mm
LVID (ED)	46 mm	EF	68 %
LVID (ES)	28 mm	FS	38 %

MORPHOLOGICAL DATA

MITRAL VALVE :

AML : NORMAL
PML : NORMAL
CHORDAE : NORMAL
AORTIC VALVE : NORMAL
TRICUSPID VALVE : NORMAL
PULMONARY VALVE : NORMAL
ATRIA : NORMAL
RIGHT VENTRICLE : NORMAL FUNCTION (TAPSE :2.1 cm)
THROMBOSIS : NIL
INTER ATRIAL SEPTUM : INTACT
INTER VENTRICULAR SEPTUM : INTACT
AORTA : NORMAL
PULMONARY ARTERY : NORMAL
PERICARDIUM:- : NORMAL

DOPPLER DATA :

NORMAL E/A RATIO AT MITRAL INFLOW
MITRAL VALVE : TRIVIAL MR, E : 95 cm/s, A : 66 cm/s
E/E' : 10.0, S' : 8.8 cm/s
AORTIC VALVE : NO AR , NO AS, VEL: 120 cm/s
PULMONARY VALVE : NO PR, NO PS, VEL : 110 cm/s
TRICUSPID VALVE : TRIVIAL TR / NO PAH / TRPG : 21 mmHg

A Unit of PRASHANTH FERTILITY RESEARCH CENTRE PVT. LTD.

No. 36 & 36A, Velachery Main Road, Velachery, Chennai - 600 042. ☎ +91 93 8099 8099

☎ +91 44 4680 5544 | 2243 9494 ✉ info@prashanthhospitals.org 🌐 www.prashanthhospitals.org



PRASHANTH HOSPITALS

IMPRESSION:

- * NO REGIONAL WALL MOTION ABNORMALITY
- * NORMAL LV WITH NORMAL LV SYSTOLIC AND DIASTOLIC FUNCTION (LVEF : 68 %)
- * NORMAL RIGHT VENTRICLE FUNCTION (TAPSE:2.1 cm)
- * NO PERICARDIAL EFFUSION
- * NO EVIDENCE OF CLOT OR VEGETATION

DONE BY :KARTHIKA.V
ECHO TECHNOLOGIST

DR.K.DHAMODARAN.,MD.,DM.,FNB.,FESC.,FSCAI
Sr. CONSULTANT INTERVENTIONAL CARDIOLOGIST

DR.M.KATHIRESAN.,MD.,DM.,FNB,FESC.,FSCAI
Sr. CONSULTANT INTERVENTIONAL CARDIOLOGIST

DR.SIVAKUMAR.,MD.,DNB.,FNB
Sr. CONSULTANT INTERVENTIONAL CARDIOLOGIST

DR.D.SHANMUGA SUNDARAM,MD.,DNB (Cardio)
Sr. CONSULTANT INTERVENTIONAL CARDIOLOGIST
(DK HEART CARE TEAM)

A Unit of PRASHANTH FERTILITY RESEARCH CENTRE PVT. LTD.

No. 36 & 36A, Velachery Main Road, Velachery, Chennai - 600 042. ☎ +91 93 8099 8099

☎ +91 44 4680 5544 / 2243 9494 ✉ info@prashanthhospitals.org 🌐 www.prashanthhospitals.org



EYE CHECK-UP REPORT

NAME : Mrs. Keerthana.S

DATE : 08/4/23

AGE/SEX : 30/F

UHD NUM : 910068342

Chief complaints : Regular eye check up

Past history : —

Systemic Diseases : —

DISTANCE VISION :

WITH OUT GLASS : 6/6st, N6 6/6st, N6

WITH GLASS : — —

COLOR VISION : NORMAL / ABNORMAL

GLASS PRESCRIPTION :

EYE	SPH	CYL	AXIS	V/A	SPH	CYL	AXIS	V/A
DISTANCE	—	—	—	6/6	±	0.25	70°	6/6
ADD	0.25	—	—	N6	—	—	—	N6

ANTERIOR SEGMENT :
CORNEA & LENS : BF WNL

REMARK : CONTINUE WITH SAME GLASSE

ROUTINE CHECK UP AFTER 6/12 MONTH

FUNDUSCOPY ONCE A YEAR

OPTOMETRIST



Name : Mrs. Keerthana S
Age/Gender : 30 Y 10 M 13 D / Female
Consultant : DR. Gopaldaswamy G
Lab No : 200058858
Sample Requested At : 08/04/2023 09:05:12
Sample Collected At : 08/04/2023 09:12:32
Sample Received At : 08/04/2023 11:14:55
Reported At : 08/04/2023 14:59:34
Authorized At : 08/04/2023 16:11:16

UHID : 910063342

Encounter No : OP912304084067

HEMATOLOGY

Parameter	Result	Units	Biological Reference Range	Methodology
Blood Group & Rh				
Complete Blood Count (CBC)				
Haemoglobin	13.1	g%	12-15	COLORIMETRY
Haematocrit (PCV)	40.4	%	36 - 46	COLORIMETRY
Total WBC Count	7300	cells/cum	4000 - 10000	FLOWCYTOMETRY
Platelet Count	272	m thous/cum	150 - 410	IMPEDANCE METHOD
ESR	61	m mm/hr	0 - 20	Photometrical capillary IMPEDANCE METHOD
Total RBC Count	4.53	mill/cumm	3.8 - 4.8	Calculated Parameter
MCV	89.2	fl	83 -101	Calculated Parameter
MCH	28.9	pg	27 - 32	Calculated Parameter
MCHC	32.5	%	31.5 -34.5	Calculated Parameter
Differential Count				
Polymorphs	46	%	40 - 80	FLOWCYTOMETRY
Lymphocytes	44	%	20 - 40	FLOWCYTOMETRY
Eosinophils	04	%	1 - 6	FLOWCYTOMETRY
Monocytes	06	%	02-10	FLOWCYTOMETRY
Basophilis	00	%	0 - 2	FLOWCYTOMETRY



PRASHANTH HOSPITALS



Name : Mrs. Keerthana S
Age/Gender : 30 Y 10 M 13 D / Female
Consultant : DR. Gopaldaswamy G
Lab No : 200058858
Sample Requested At : 08/04/2023 09:05:12
Sample Collected At : 08/04/2023 09:12:32
Sample Received At : 08/04/2023 11:14:55
Reported At : 08/04/2023 14:59:34
Authorized At : 08/04/2023 16:11:16

UHID : 910063342



Encounter No : OP912304084067



HEMATOLOGY

Parameter	Result	Units	Biological Reference Range	Methodology
-----------	--------	-------	----------------------------	-------------

*** End Of Report ***

Dineshi

Authorized By

DR DINESHI S
Clinical Pathologist

Verified By
P.SUGANYA

Seen By Doctor



PRASHANTH HOSPITALS



Name : Mrs. Keerthana S
Age/Gender : 30 Y 10 M 13 D / Female
Consultant : DR. Gopaldaswamy G
Lab No : 100076409
Sample Requested At : 08/04/2023 09:05:12
Sample Collected At : 08/04/2023 11:52:55
Sample Received At : 08/04/2023 12:47:12
Reported At : 08/04/2023 14:56:35
Authorized At : 08/04/2023 15:18:30

UHID : 910063342



Encounter No : OP912304084067



BIOCHEMISTRY

Parameter	Result	Units	Biological Reference Range	Methodology
Plasma Glucose (F)	103	mg/dl	74 - 109	UV/Hexokinase
Plasma Glucose (2 Hrs. PP)	97	mg/dl	<140	UV/Hexokinase
Creatinine(serum)	0.6	mg/dl	0.5 - 0.9	Kinetic/Alkaline Picric acid
Uric Acid(serum)	5.3	mg/dl	2.4 - 5.7	Enzymatic Colorometric / Uricase
Lipid Profile				
Total Cholestrol	155	mg/dl	Desirable level : < 200 Borderline high : 200 - 239 High : > 240	Enzymatic Colorometric assay/CHOD-POD
Triglycerides	95	mgs/dl	< 150	Enzymatic Colorometric assay(GPO)
HDL Cholesterol (Direct)	36	mg/dl	45 - 65	Homogeneous enzymatic colometric assay
LDL (Direct)	105	mg/dl	Adult levels Optimal: < 100 Above optimal :100 - 129 Borderline high : 130 - 159 High:160 - 189 Very high :>=190	Homogeneous enzymatic colometric assay
VLDL	14	mgs/dl	< 35	
Total HDL Ratio	4.3		3.5 - 5.5	CALCULATED
Liver Function Tests (LFT)				
Bilirubin Total	0.7	mg/dl	Newborns : 24hours : >= 8.0 48 hours : < 13.0	Colorimetric assay /Diazo



PRASHANTH HOSPITALS



Name : Mrs. Keerthana S
 Age/Gender : 30 Y 10 M 13 D / Female
 Consultant : DR. Gopaldaswamy G
 Lab No : 100076409
 Sample Requested At : 08/04/2023 09:05:12
 Sample Collected At : 08/04/2023 11:52:55
 Sample Received At : 08/04/2023 12:47:12
 Reported At : 08/04/2023 14:56:35
 Authorized At : 08/04/2023 15:18:30

UHID : 910063342
 Encounter No : OP912304084067

BIOCHEMISTRY

Parameter	Result	Units	Biological Reference Range	Methodology
Bilirubin Direct	0.3	mg/dl	84 hours : < 17.0 Children age >=1 month : upto1.0 Adults :upto1.2 0.0 - 0.3	Colorimetric assay /Diazo
Bilirubin Indirect	0.4	IU/L	0.0 - 0.7	CALCULATED
SGOT (AST)	19	IU/L	upto 32	UV without P5P
SGPT (ALT)	20	IU/L	upto 33	UV/IFCC
GGTP	18	U/L	upto 50	Enzymatic
Alkaline Phosphatase(serum)	72	U/L	35 - 104	Colorimetric assay/IFCC
Total Proteins(serum)	7.7	g/dl	6.6 - 8.7	Colorimetric assay
Albumin(serum)	4.4	g/dl	3.5 - 5.2	Colorimetric assay/BCG
Globulin(serum)	3.3		2.8 - 5.3	CALCULATED
A/G Ratio	1.3		1 - 2	
BUN(Blood Urea Nitrogen)				
Blood Urea	18	mg/dl	17-49	Kinetic/Urease
BUN(Blood Urea Nitrogen)	08	mg/dl	06 - 24	
HbA1c	5.5	%	Non Diabetic : <6.0 Good Control : 6.0 - 7.0 Fair Control : 7.0 - 8.0 Poor Control : >8.0	



PRASHANTH HOSPITALS



Name : Mrs. Keerthana S
Age/Gender : 30 Y 10 M 13 D / Female
Consultant : DR. Gopaldaswamy G
Lab No : 100076409
Sample Requested At : 08/04/2023 09:05:12
Sample Collected At : 08/04/2023 11:52:55
Sample Received At : 08/04/2023 12:47:12
Reported At : 08/04/2023 14:56:35
Authorized At : 08/04/2023 15:18:30

UHID : 910063342

Encounter No : OP912304084067

BIOCHEMISTRY

Parameter	Result	Units	Biological Reference Range	Methodology
*** End Of Report ***				

Authorized By
DR BALAKRISHNAN R MD
 Consultant biochemistry

Seen By Doctor

Verified By
NAZEEMA.S



PRASHANTH HOSPITALS

Name : Mrs. Keerthana S
 Age/Gender : 30 Y 10 M 13 D / Female
 Consultant : DR. Gopaldaswamy G
 Lab No : 7000036824
 Sample Requested At : 08/04/2023 09:05:12
 Sample Collected At : 08/04/2023 09:12:32
 Sample Received At : 08/04/2023 11:14:55
 Reported At : 08/04/2023 13:14:48
 Authorized At : 08/04/2023 13:25:16

UHID : 910063342

Encounter No : OP912304084067

IMMUNOLOGY

Parameter	Results	Units	Biological Reference Range	Methodology
FreeT3	2.93	pg/ml	1.8 - 4.2	ECLIA Method
FreeT4	1.31	ng/dl	0.8 - 2.2	ECLIA Method
TSH	1.88	uIU/ml	0.4 - 7.0	ECLIA Method

*** End Of Report ***

DR BALAKRISHNAN R MD
 Consultant biochemistry

Seen By Doctor

Verified By
 MANIVASAN.M



Name : Mrs. Keerthana S
Age/Gender : 30 Y 10 M 13 D / Female
Consultant : DR. Gopaldaswamy G
Lab No : 300022565
Sample Requested At : 08/04/2023 09:05:12
Sample Collected At : 08/04/2023 11:52:55
Sample Received At : 08/04/2023 12:47:12
Reported At : 08/04/2023 13:51:37
Authorized At : 08/04/2023 13:54:43

UHID : 910063342

Encounter No : OP912304084067

CLINICAL PATHOLOGY

Parameter	Result	Units	Biological Reference Range	Methodology
Urine Glucose (F)	Nil			
Urine Glucose (PP)	Nil			
Urine Routine				
colour	Straw yellow			
pH	5.0			
Sp.Gravity	1.030			
Protein	Nil			
Glucose	Nil			
Leucocytes	Nil			
Nitrite	Nil			
Blood	Nil			
Ketone	Absent			
Bilirubin	Nil			
Urobilinogen	Normal			
Pus Cells	2 - 3 /hpf			
Epithelial cells	4 - 6 /hpf			
RBCs	Nil			
Casts	Nil			
Crystals	Nil			



PRASHANTH HOSPITALS



Name : Mrs. Keerthana S
Age/Gender : 30 Y 10 M 13 D / Female
Consultant : DR. Gopalaswamy G
Lab No : 300022565
Sample Requested At : 08/04/2023 09:05:12
Sample Collected At : 08/04/2023 11:52:55
Sample Received At : 08/04/2023 12:47:12
Reported At : 08/04/2023 13:51:37
Authorized At : 08/04/2023 13:54:43

UHID : 910063342



Encounter No : OP912304084067



CLINICAL PATHOLOGY

Parameter	Result	Units	Biological Reference Range	Methodology
*** End Of Report ***				

Verified By
MAHALAKSHMI DHURAI

Seen By Doctor

Dineshi

Authorized By

DR DINESHI S
Clinical Pathologist

77 bpm
-- / -- mmHg

Room:

Location:
Order Number:
Visit:
Indication:
Medication 1:
Medication 2:
Medication 3:

08.04.2023 10:21:26
PRASANTH SUPERSPECIALITY
VELACHERY
CHENNAI

Vital Signs™ 226 166 05

Female

Years

Technician:
Ordering Ph:
Referring Ph:
Attending Ph:

QRS : 80 ms
QT / QTcBaz : 378 / 427 ms
PR : 174 ms
P : 94 ms
RR / PP : 778 / 779 ms
P / QRS / T : 56 / 68 / 48 degrees

Normal sinus rhythm
Normal ECG

Handwritten notes:
SINUS
②

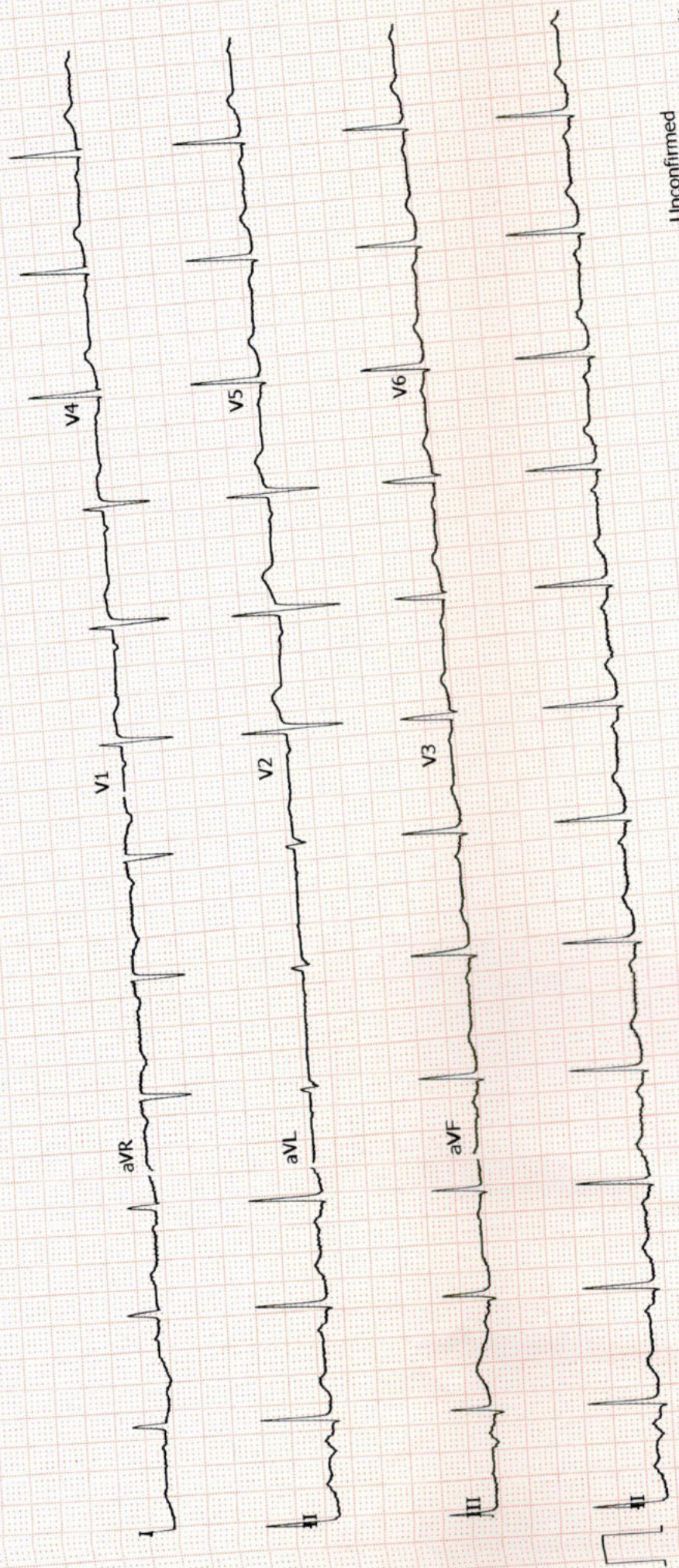

Unconfirmed
4x2.5x3_25_R1 1/1

ADS 0.56-40 Hz 50 Hz

25 mm/s 10 mm/mV

12SL™ v241