

भारत सरकार  
GOVERNMENT OF INDIA



लाल चंद सैनी  
Lal Chand Saini

जन्म वर्ष / Year of Birth : 1967  
पुरुष / Male

3859 4969 0818



आधार = आम आदमी का अधिकार

*L.C. Saini*

भारतीय विशिष्ट पहचान प्राधिकरण  
UNIQUE IDENTIFICATION AUTHORITY OF INDIA

पता : S/O राम कुमार सैनी, हैप्पी  
हार्ट्स भवन, गुड्डा रोड विज्ञान नगर, नार  
गुडा फाटक, जून्जुन, जून्जुन, राजस्थान,  
333001

Address: S/O Ram Kumar Saini,  
happy hearts bhawan, gudha  
road vigyan nagar, near gudha  
fatak, Jhunjhunun, Jhunjhunun,  
Rajasthan, 333001

1947  
1800 180 1947

help@uidai.gov.in

www  
www.uidai.gov.in

P.O. Box No. 1947,  
Bengaluru-560 001



# RAJASTHANI DIAGNOSTIC & MRI CENTRE

FULLY COMPUTERISED PATHOLOGY LABORATORY

**MRI CT SCAN TMT SONOGRAPHY X-RAY ECG MAMMOGRAPHY**

NAME	LALCHAND SAINI	AGE-	SEX: M
REF/BY:	MEDI-WHEEL HEALTH CHECKUP	DATE	11-Feb-22

## ULTRASONOGRAPHY WHOLE ABDOMEN

### GASEOUS ABDOMEN

**Liver:** is normal in size, shape and echotexture. No IHBR dilatation is seen. No focal mass seen. Portal vein and hepatic veins are normal in diameter. **Common bile duct is dilated 15mm .**

**Gall bladder:** is distended with multiple small calculi are seen in lumen, largest measuring approx 10 mm with normal wall thickness, no evidence of peri GB collection at present.

**Pancreas:** is normal in size, shape and echotexture. No focal mass or lesion is detected. Pancreatic duct is not dilated.

**Rt. Kidney:** is normal in size, shape, position and echotexture. Corticomedullary differentiation is well maintained. No evidence of definite calculus/ hydronephrosis is seen.

**Lt. Kidney:** is normal in size, shape, position and echotexture. Corticomedullary differentiation is well maintained. No evidence of definite calculus/ hydronephrosis is seen. simple renal cortical cyst seen, largest measuring 11x10mm seen at lower pole of left kidney

**Spleen:** is normal in size, regular in shape and echo texture. No focal lesion is seen. Splenic vessels are seen normal.

**Urinary Bladder:** is well distended. Outline of bladder is regular. Wall thickness is normal. No focal mass is seen. No echogenic shadow suggestive of calculus is seen.

**Prostate:** is enlarged in size 56gm, regular in shape and outline. Capsule is intact. No evidence of ascites is seen. No significant Lymphadenopathy is seen. No obvious bowel pathology is seen. Retroperitoneum including aorta, IVC is unremarkable.

### IMPRESSION:

- ❖ Cholelithiasis
- ❖ Dilated CBD
- ❖ Left Simple Renal cortical cyst
- ❖ Prostatomegaly grade 3

Advised: clinicopathological correlation

*B S Gupta*  
**DR. B S GUPTA**  
**MD RADIODIAGNOSIS**



आपताकालीन सेवाएं

THIS REPORT IS NOT VALID FOR MEDICO LEGAL PUROSE



B-110, Indra Nagar, Jhunjhunu (Raj.) Ph. No. 01592 294977



Male

11.02.2022 10:40:51  
RAJASTHANI DIAGNOSTICS CENTRE  
JHUNDHUNU RAI.

Technician:  
Ordering Ph:  
Referring Ph:  
Attending Ph:

Location:  
Order Number:  
Visit:  
Indication 1:  
Medication 2:  
Medication 3:

Room:

55 bpm  
--/-- mmHg

QRS : 76 ms  
QT / QTcbaz : 390 / 373 ms  
PR : 144 ms  
P : 88 ms  
RR / PP : 1084 / 1090 ms  
P / QRS / T : 23 / -1 / -5 degrees

Sinus bradycardia  
Otherwise normal ECG

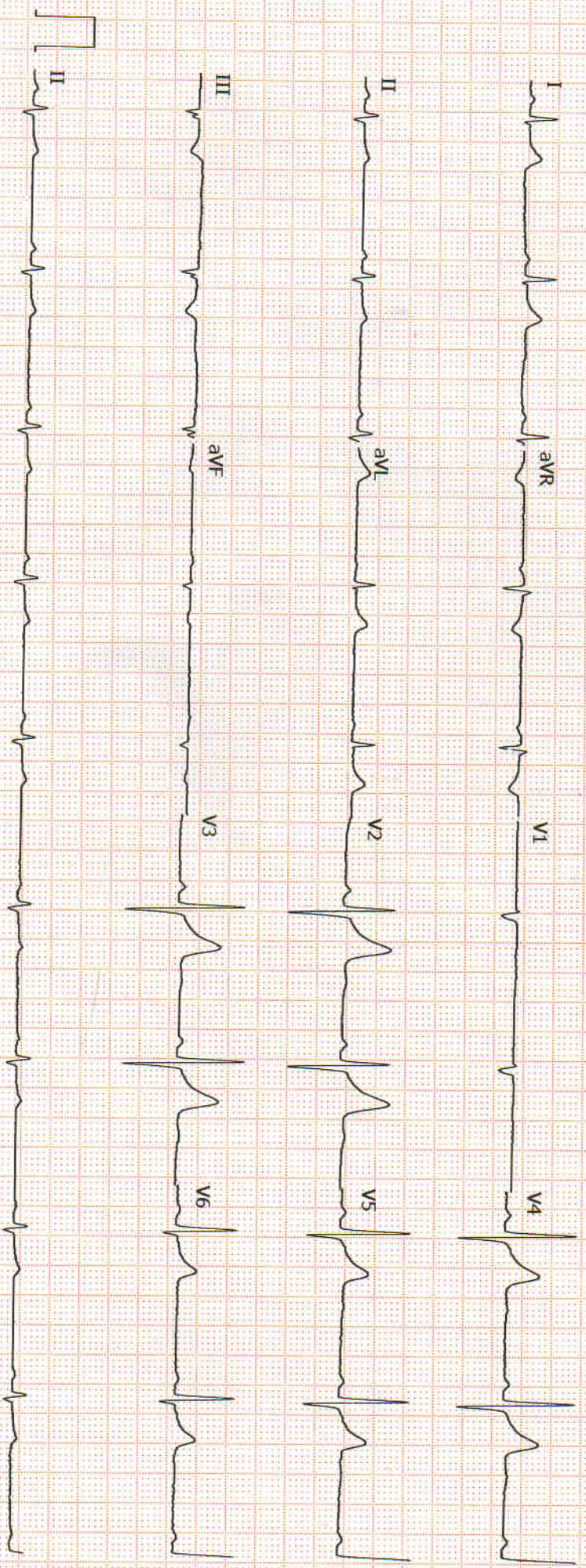



# RAJASTHANI DIAGNOSTIC & MRI CENTRE

FULLY COMPUTERISED PATHOLOGY LABORATORY

MRI

CT SCAN

TMT

SONOGRAPHY

X-RAY

ECG

MAMMOGRAPHY

NAME : LAL CHAND SAINI	AGE:53/SEX : M
REF.BY :	DATE: 11.FAB.2022

## X-RAY CHEST (PA)

- Both lung fields appear normal in under view
- No e/o consolidation or cavitations is seen.
- Both costo-phrenic angles appear clear.
- Cardiac size is within normal limits.
- Both domes of diaphragm appear normal.
- Bony thoracic cage & soft tissue shadow appear normal.

## IMPRESSION :- NORMAL X-RAY CHEST (PA)

**DR. B S GUPTA**

**MD RADIODIAGNOSIS**



आपताकालीन सेवाएं

THIS REPORT IS NOT VALID FOR MEDICO LEGAL PUROSE



B-110, Indra Nagar, Jhunjhunu (Raj.) Ph. No. 01592 294977



# RAJASTHANI DIAGNOSTIC & MRI CENTRE

FULLY COMPUTERISED PATHOLOGY LABORATORY

**MRI CT SCAN TMT SONOGRAPHY X-RAY ECG MAMMOGRAPHY**

Report date: 2022-02-11 16:20

Patient ID: 35800 Birth date: 0000-00-00  
Name: LALCHAND SAINI Sex: Male

Measure type: Human Doctor: MEDI WHEEL HEAL  
Sample ID: 34848 Date: 2022-02-11

Parameter:	Result:	Limit:
WBC:	4.65 $10^9 / l$	[4.00 - 11.00]
LYM:	1.45 $10^9 / l$	[1.30 - 4.00]
MID:	0.44 $10^9 / l$	[0.15 - 0.70]
GRA:	2.76 $10^9 / l$	[2.50 - 7.50]
LYM%:	31.30 %	[25.0 - 40.0]
MID%:	+ 9.40 %	[3.0 - 7.0]
GRA%:	59.30 %	[50.0 - 75.0]

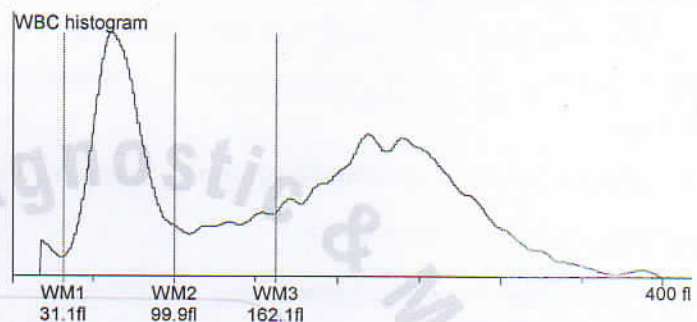

RBC:	- 3.90 $10^{12} / l$	[4.00 - 5.50]
HGB:	- 11.40 g/l	[11.5 - 16.5]
HCT:	37.77 %	[36.00 - 52.00]
MCV:	+ 97.00 fl	[76 - 96]
MCH:	29.30 pg	[27 - 32]
MCHC:	30.30 g/l	[30 - 35]
RDWs:	+ 55.50 fl	[20.0 - 42.0]
RDWcv:	15.10 %	[0.0 - 0.0]

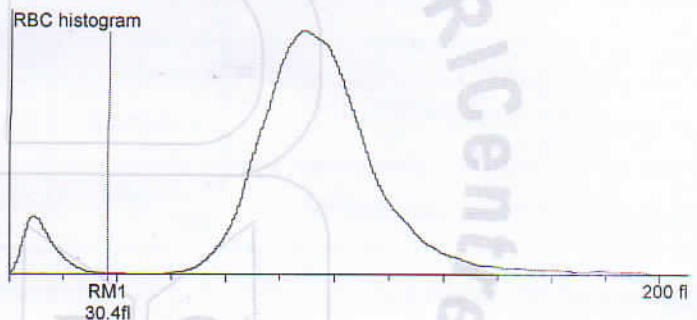

PLT:	250.00 $10^9 / l$	[100 - 400]
PCT:	0.24 %	[0.00 - 0.00]
MPV:	9.70 fl	[8.0 - 15.0]
PDWs:	13.60 fl	[0.0 - 0.0]
PDWcv:	38.10 %	[0.0 - 0.0]

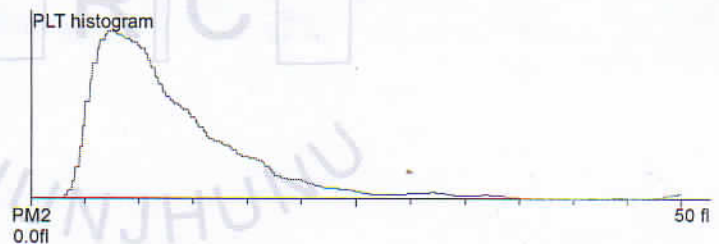

Doctor:



आपताकालीन सेवाएं

THIS REPORT IS NOT VALID FOR MEDICO LEGAL PURPOSE



B-110, Indra Nagar, Jhunjhunu (Raj.) Ph. No. 01592 294977





# RAJASTHANI DIAGNOSTIC & MRI CENTRE

FULLY COMPUTERISED PATHOLOGY LABORATORY

**MRI CT SCAN TMT SONOGRAPHY X-RAY ECG MAMMOGRAPHY**

## Department of Laboratory



Patient Name : LALCHAND SAINI	Sr. Number : 35800
Age/Gender : 53 / MALE	Invoice Date : 11-02-2022 10:11 AM
Referred By Dr. : MEDI-WHEEL HEALTH CHECKUP	Registration No. : 7530
	Print Date : 11-02-2022 05:03 PM

## HAEMATOLOGY

Test Name	Observed Values	Reference Intervals	Units
ESR (Erythrocyte Sedimentation Rate)	8	20	mm/hr
BLOOD GROUPING (ABO & Rh )	B+ Positive		

## HbA1c(Glycosylated hemoglobin)

Test Name	Observed Values	Reference Intervals	Units
HbA1c(Glycosylated hemoglobin)	H 7.90	< 6.50 Non-Diabetic 6.50 - 7.00 Very Good Control 7.10 - 8.00 Adeqate Control 8.10 - 9.00 Suboptimal Control 9.10 - 10.00 Diabetic Poor Control > 10.00 Very Poor Control	%
eAG (Estimated Average Glucose)	180.03		mg/dL

Method : Fluorescence Immunoassay Technology

Sample Type : EDTA Blood

Test Performed by:-

Fully Automated (EM 200 ) ERBA MANNHEIM.

Remarks :

*Vikas*

*Mani Agarwal*

DR. Mani Agarwal  
(MD. (Path.))



PATHOLOGIST

PATHOLOGIST

T&C : This Reports is Not Valid For Medico Legal Purposes. \* Identification and name of person is not our responsibility.

आपता का परिणाम इस रिपोर्ट को प्रभावित करने वाला कोई भी संबंधित कारक।  
THIS REPORT IS NOT VALID FOR MEDICO LEGAL PURPOSES. \* Identification and name of person is not our responsibility.

B-110, Indra Nagar, Jhunjhunu (Raj.) Ph. No. 01592 294977





# RAJASTHANI DIAGNOSTIC & MRI CENTRE

FULLY COMPUTERISED PATHOLOGY LABORATORY

MRI CT SCAN TMT SONOGRAPHY X-RAY ECG MAMMOGRAPHY

## Department of Laboratory



Patient Name : LALCHAND SAINI  
Age/Gender : 53 / MALE  
Referred By Dr. : MEDI-WHEEL HEALTH CHECKUP

Sr. Number : 35800  
Invoice Date : 11-02-2022 10:11 AM  
Registration No. : 7530  
Print Date : 11-02-2022 05:03 PM

*Glycosylated Hemoglobin Testing is Recommended for both (a) Checking Blood Sugar Control in People who might be Pre-Diabetic. (b) Monitoring Blood Sugar Control in patients in more elevated levels, termed Diabetes Mellitus. The American Diabetic Association suggests that the Glycosylated Hemoglobin Test be Performed atleast Two Times in Year in Patients with Diabetes that are meeting Treatment Goals (and That have stable glycemic Control) and Quarterly in Patients with Diabetes whos therapy has changed or that are not meeting Glycemic Goals.*

*Glycosylated Hemoglobin measurement is not appropriate where there has been change in diet or Treatment within 6 Weeks. Hence people with recent Blood Loss, Hemolytic Anemia, or Genetic Differences in the Hemoglobin Molecule (Hemoglobinopathy) such as Sickle-cell Disease and other Conditions, as well as those that have donated Blood recently, are not suitable for this Test.*

## BIO-CHEMISTRY

Test Name	Observed Values	Reference Intervals	Units
Fasting Blood Sugar	H 117.0	60-110	mg/dL
Blood Sugar PP	H 142.0	60 - 140	mg/dL

## Liver Function Test

Test Name	Observed Values	Reference Intervals	Units
SGOT/AST(Tech.:UV Kinetic)	30.0	5-40	U/L
SGPT/ALT(Tech.:UV Kinetic)	39.0	5-40	U/L
Bilirubin(Total)(Tech.:Jendressik Grof)	0.90	0.1-1.1	mg/dL
Bilirubin(Direct)	0.20	0-0.3	mg/dL
Bilirubin(Indirect)	0.70	0.1-1.0	mg/dL
Total Protein(Tech.:Biuret)	7.01	6-8	gm/dL
Albumin(Tech.:BCG)	3.79	3.5-5	gm/dL
Globulin(CALCULATION)	3.22	2.5-4.5	gm/dL
A/G Ratio(Tech.:Calculated)	1.18	0.2 - 1.3	
Alkaline Phosphatase(Tech.:Pnp Amp Kinetic)	90.0	30-128	U/L

Vikas

Mani Agarwal

DR. Mani Agarwal  
(MD. (Path.))



TECHNOLOGIST

PATHOLOGIST

T&C : This Report is Not Valid For Medico Legal Purposes. \* Identification and name of person is not our responsibility.  
आपता का जो हिस्सा इस रिपोर्ट में है, उसका हिस्सा हमारा नहीं है। \* पहचान और नाम का हमारा जवाब नहीं है।  
THIS REPORT IS NOT VALID FOR MEDICO LEGAL PURPOSES. \* Identification and name of person is not our responsibility.  
releasing Age,sex effect of drug and other relevant factor.

B-110, Indra Nagar, Jhunjhunu (Raj.) Ph. No. 01592 294977









# RAJASTHANI DIAGNOSTIC & MRI CENTRE

FULLY COMPUTERISED PATHOLOGY LABORATORY

**MRI CT SCAN TMT SONOGRAPHY X-RAY ECG MAMMOGRAPHY**

## Department of Laboratory



Patient Name : LALCHAND SAINI  
Age/Gender : 53 / MALE  
Referred By Dr. : MEDI-WHEEL HEALTH CHECKUP

Sr. Number : 35300  
Invoice Date : 11-02-2022 10:11 AM  
Registration No. : 7530  
Print Date : 11-02-2022 05:03 PM

## URINE EXAMINATION

### URINE COMPLETE

Test Name	Observed Values	Reference Intervals	Units
<b>PHYSICAL</b>			
Quantity	15		ml
Colour	Pale Yellow		
Appearance / Transparency	Clear		
Specific Gravity	1.012		
PH	5.50	4.5-6.5	
<b>CHEMICAL</b>			
Reaction	Acidic		
Albumin	Trace		
Urine Sugar	Nil		
<b>MICROSCOPIC</b>			
Red Blood Cells	Nil		/h.p.f.
Pus Cells	2-3		/h.p.f.
Epithelial Cells	2-3		/h.p.f.
Crystals	Nil		/h.p.f.
Casts			/h.p.f.
Bactria	Nil		/h.p.f.
Others			/h.p.f.

Test Name	Observed Values	Reference Intervals	Units
URINE SUGAR FASTING	Nil		
URINE SUGAR PP	Nil		

<<< END OF REPORT >>>

*Vikas*

*Mani Agarwal*

DR. Mani Agarwal  
(MD. (Path.))



24x7 SERVICE  
PATHOLOGIST

24x7 SERVICE  
PATHOLOGIST

T&C : This Report is Not Valid For Medico Legal Purposes. \* Identification and name of person is not our responsibility.  
आपता कालीन मरणादयः एषः रिपोर्टः वैधः नैः। \* THIS REPORT IS NOT VALID FOR MEDICO LEGAL PURPOSES. \* Identification and name of person is not our responsibility.  
relevant factor.

B-110, Indra Nagar, Jhunjhunu (Raj.) Ph. No. 01592 294977

69 (PKG10000236) / LAL CHAND SAINI / 54 Yrs / M / 60 Cms / 160 Kg Date: 11-Feb-2022 Technician : VIKAS Examined By:

Stage	Time	Duration	Belt Speed (mph)	Elevation	METs	Rate	% THR Achieved	BP	RPP	PVC	Comments
Supine	00:04	0:06	00.0	00.0	01.0	062	37 %	129/28	000	00	
Standing	01:04	1:00	00.0	00.0	01.0	068	41 %	120/78	081	00	
HV	02:03	1:00	00.0	00.0	01.0	067	40 %	120/78	080	00	
Warm Up	03:13	1:10	00.0	00.0	01.0	065	39 %	120/78	078	00	
ExStart	04:19	1:06	01.0	00.0	01.0	101	61 %	124/82	125	00	
BRUCE Stage 1	07:19	3:00	01.7	10.0	04.7	117	70 %	136/86	159	00	
BRUCE Stage 2	10:19	3:00	02.5	12.0	07.1	136	82 %	138/88	187	00	
PeakEx	11:03	0:44	03.4	14.0	07.9	147	89 %	140/90	205	00	
Recovery	12:02	1:00	01.1	00.0	01.2	115	69 %	140/90	161	00	
Recovery	13:02	2:00	00.0	00.0	01.0	076	46 %	132/84	100	00	
Recovery	14:01	3:00	00.0	00.0	01.0	074	45 %	130/80	096	00	

**Findings :**

Exercise Time : 06:44  
 Max HR Attained : 147 bpm 89% of Target 166  
 Max BP Attained : (Sys) 140/90  
 Max Workload Attained : 7.9 Fair response to induced stress  
 Test Objective : MEDI WHEEL MEDICAL  
 Test End Reasons : Test Complete, Heart Rate Achieved

**Report :**

Rajasthan Diagnostic & Medical Research Centre

Jhunjhunu  
 Doctor : RDMRC



Date: 11 - 02 - 2022 10:21:45 AM METS : 01.00 HR : 68 Target HR : 40% of 166 BP : 120/78 Post J @80mSec ExtTime : 01:03 0.0 rmp Grade : 00.00 % 25 mm/Sec. 1.0 Cm/mV

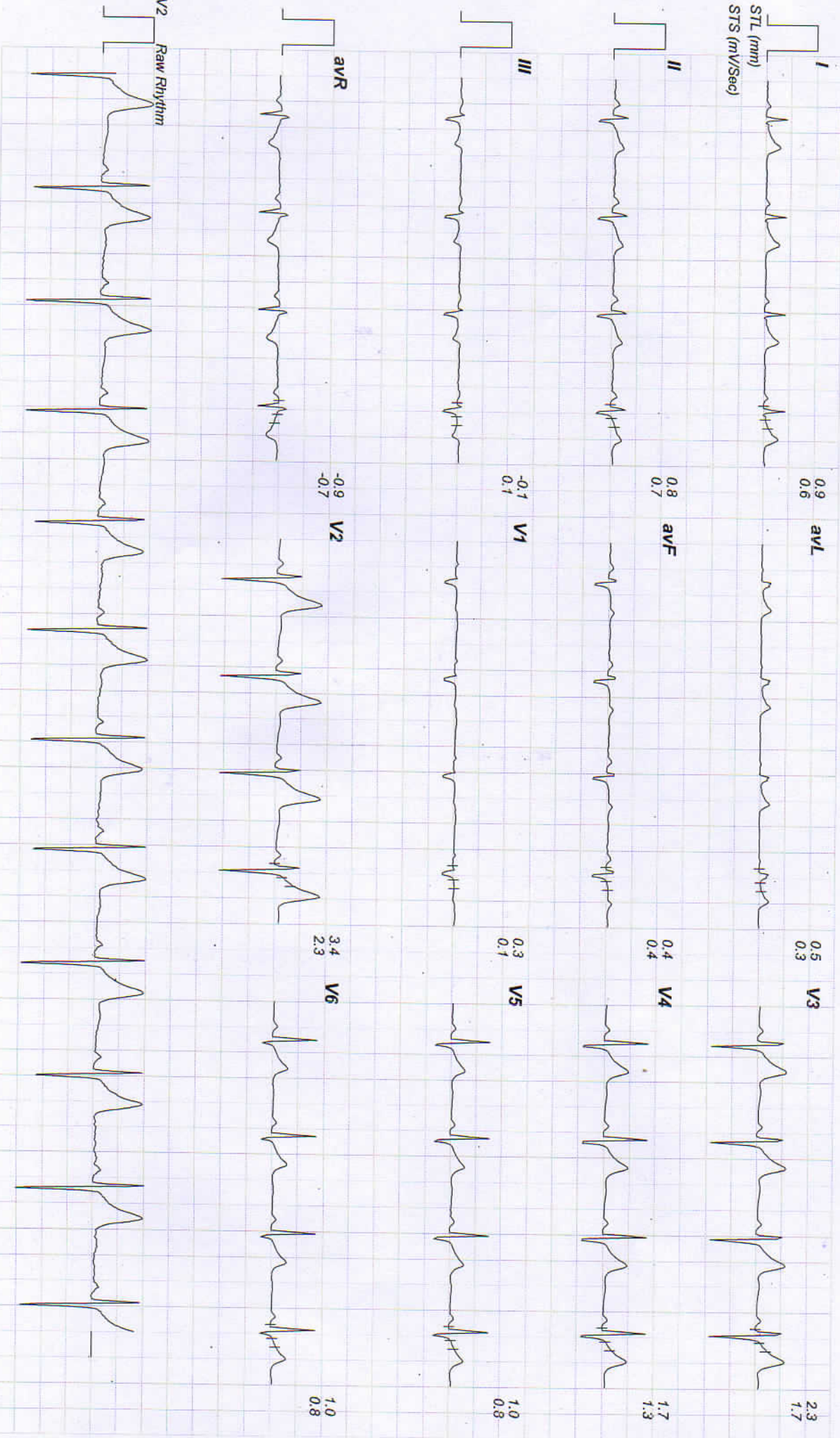



Date: 11 - 02 - 2022 10:21:45 AM METS : 01.00 HR : 67 Target HR : 40% of 166 BP : 120/78 Post J @80mSec ExtTime : 02:02 0.0 mph Grade : 00.00 % 25 mm/Sec. 1.0 Cm/mV

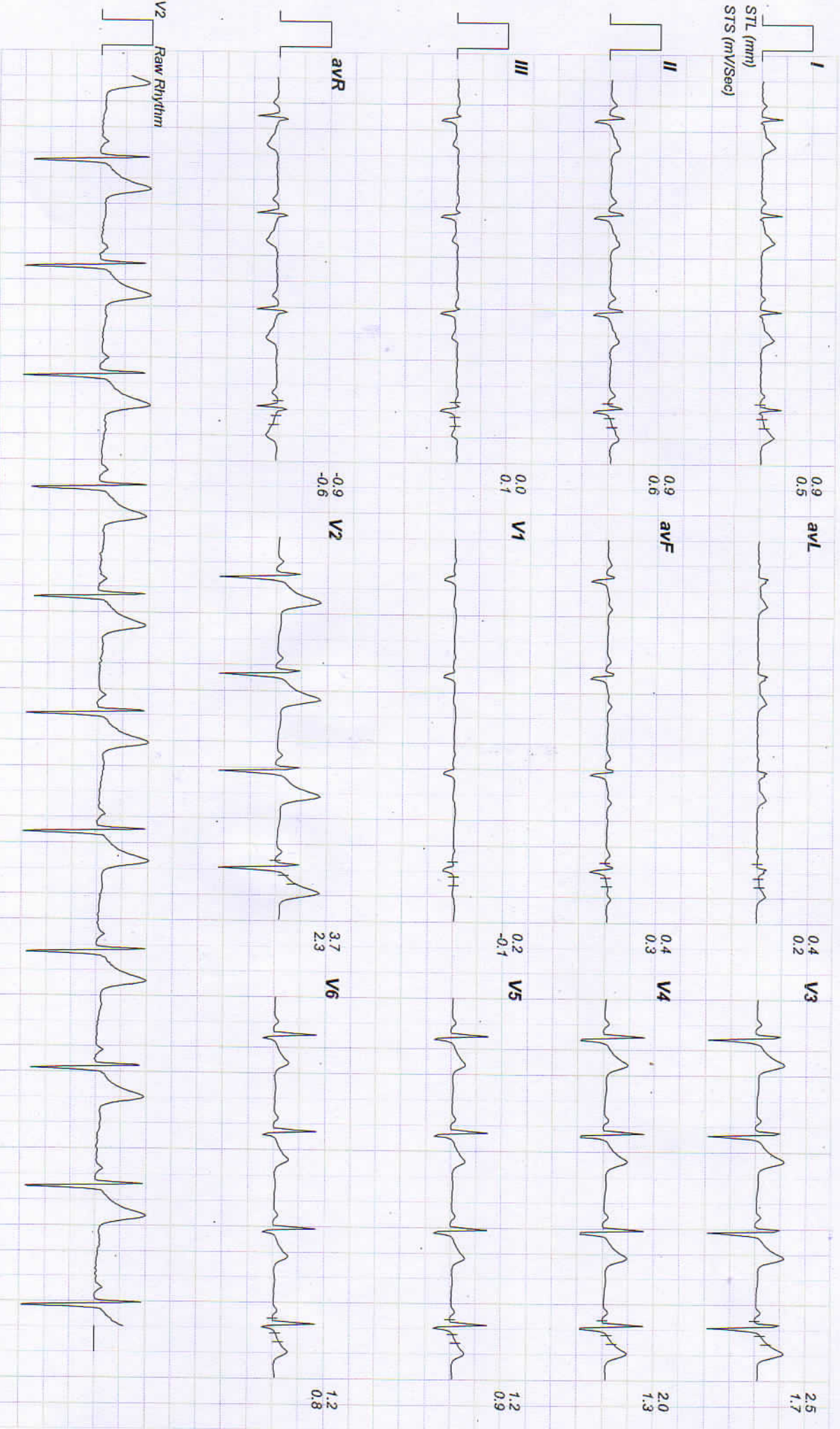





Date: 11 - 02 - 2022 10:21:45 AM METs : 01.00 HR : 65 Target HR : 39% of 166 BP : 120/78 Post J @80mSec ExtTime : 03:12 0.0 mph Grade : 00.00 % 25 mm/Sec. 1.0 Cm/mV

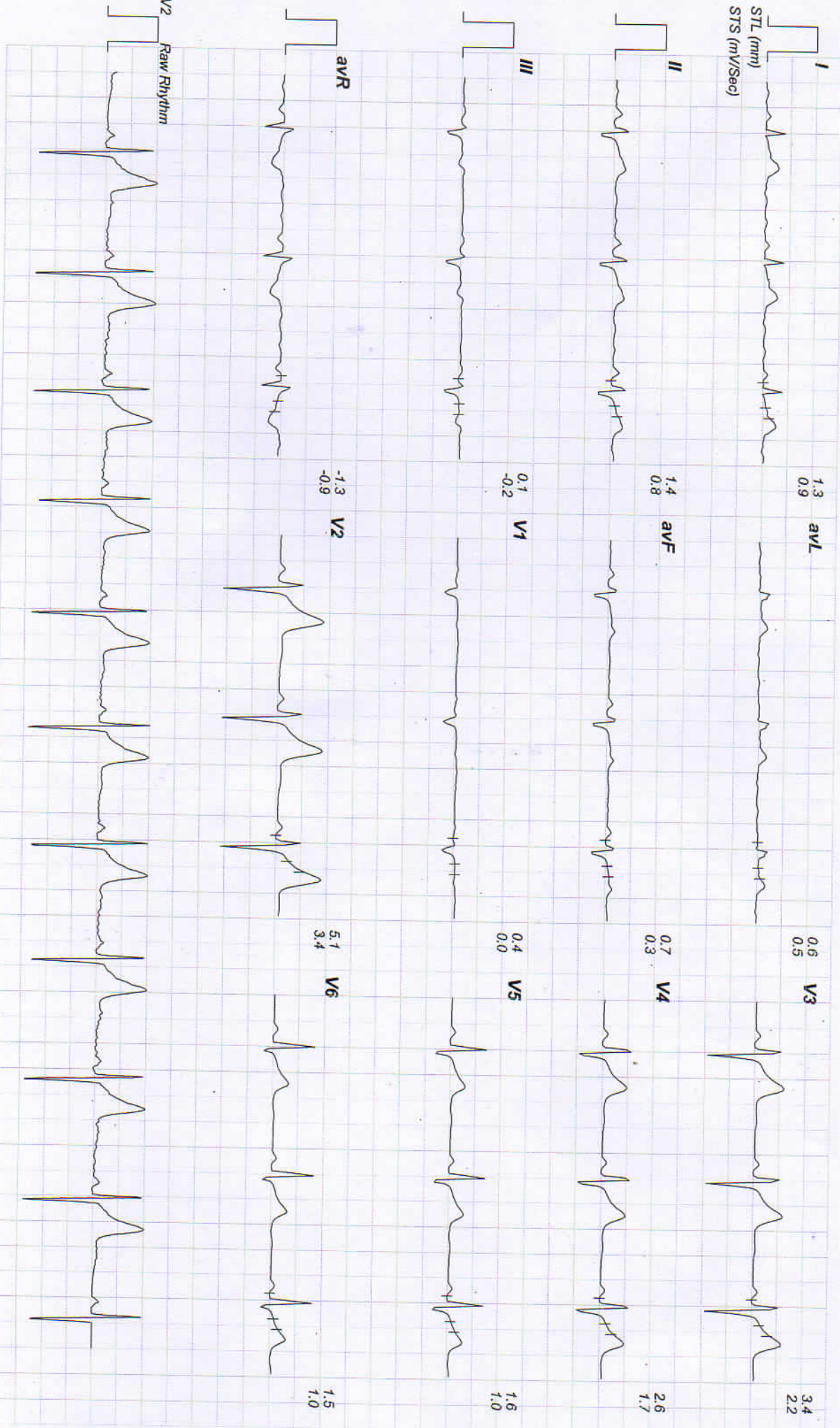



Date: 11 - 02 - 2022 10:21:45 AM METs : 01.00 HR : 101 Target HR : 60% of 166 BP : 124/82 Post J @80mSec ExTime : 00:00 1.0 mph Grade : 00.00 % 25 mm/Sec. 1.0 Cm/mV

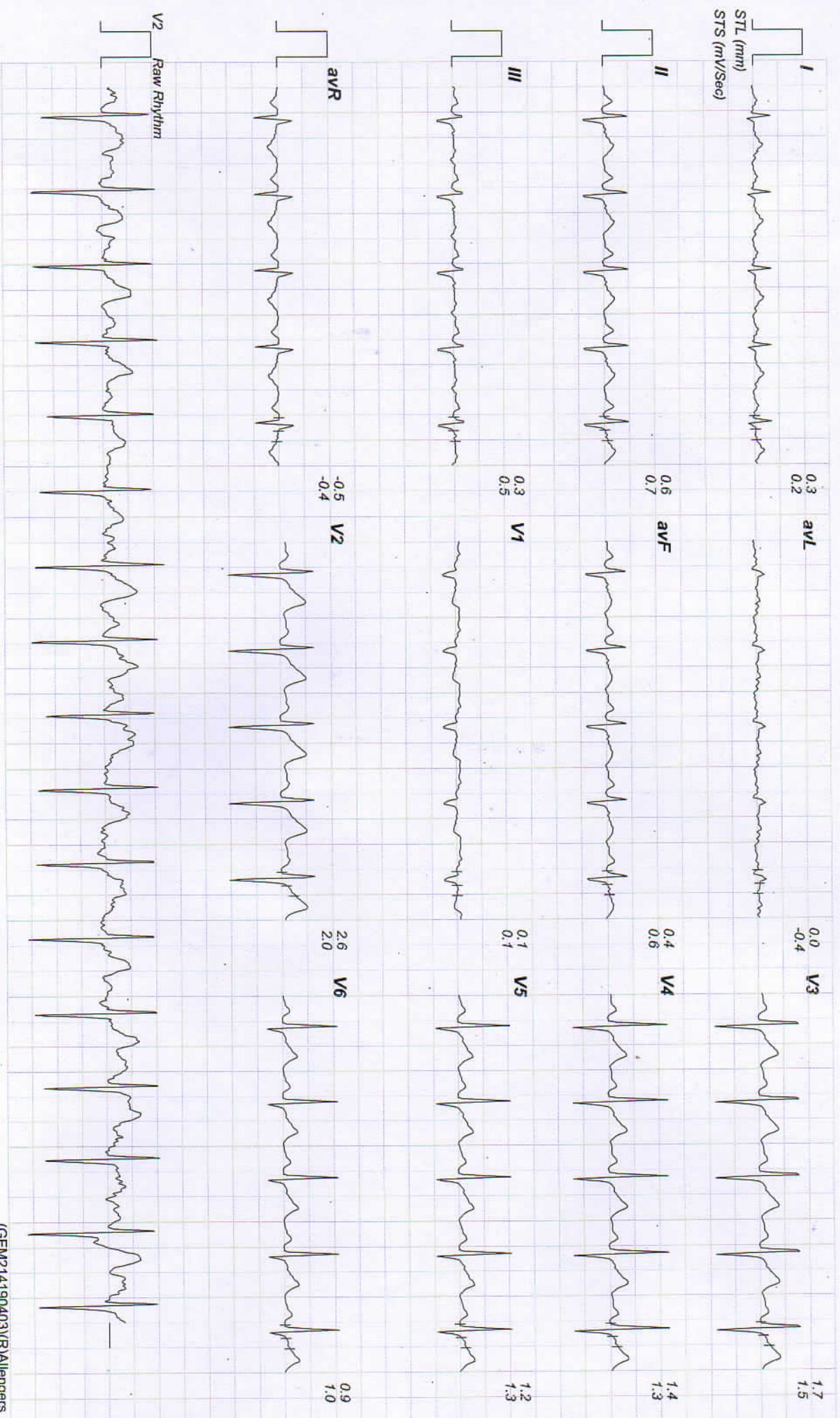

(GEM214190403)R)Allengers



Date: 11 - 02 - 2022 10:21:45 AM METs : 04.70 HR : 117 Target HR : 70% of 166 BP : 136/86 Post J @80mSec ExtTime : 03:00 1.7 mph Grade : 10.00 % 25 mm/Sec. 1.0 Cm/mV

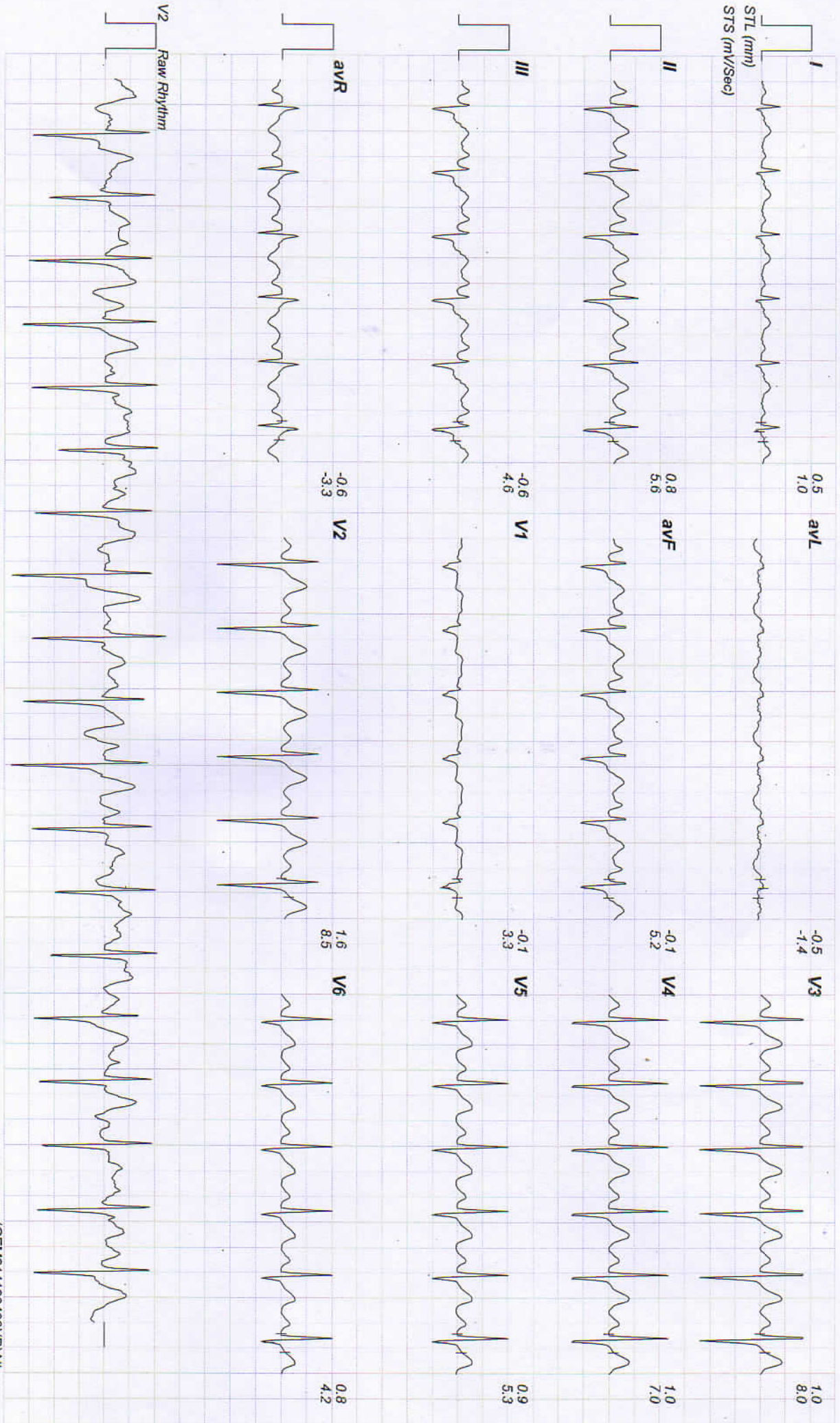



Date: 11 - 02 - 2022 10:21:45 AM METs : 07.10 HR : 136 Target HR : 81% of 166 BP : 138/88 Post J @60mSec ExtTime : 06:00 2.5 mph Grade : 12.00 % 25 mm/Sec. 1.0 Cm/mV

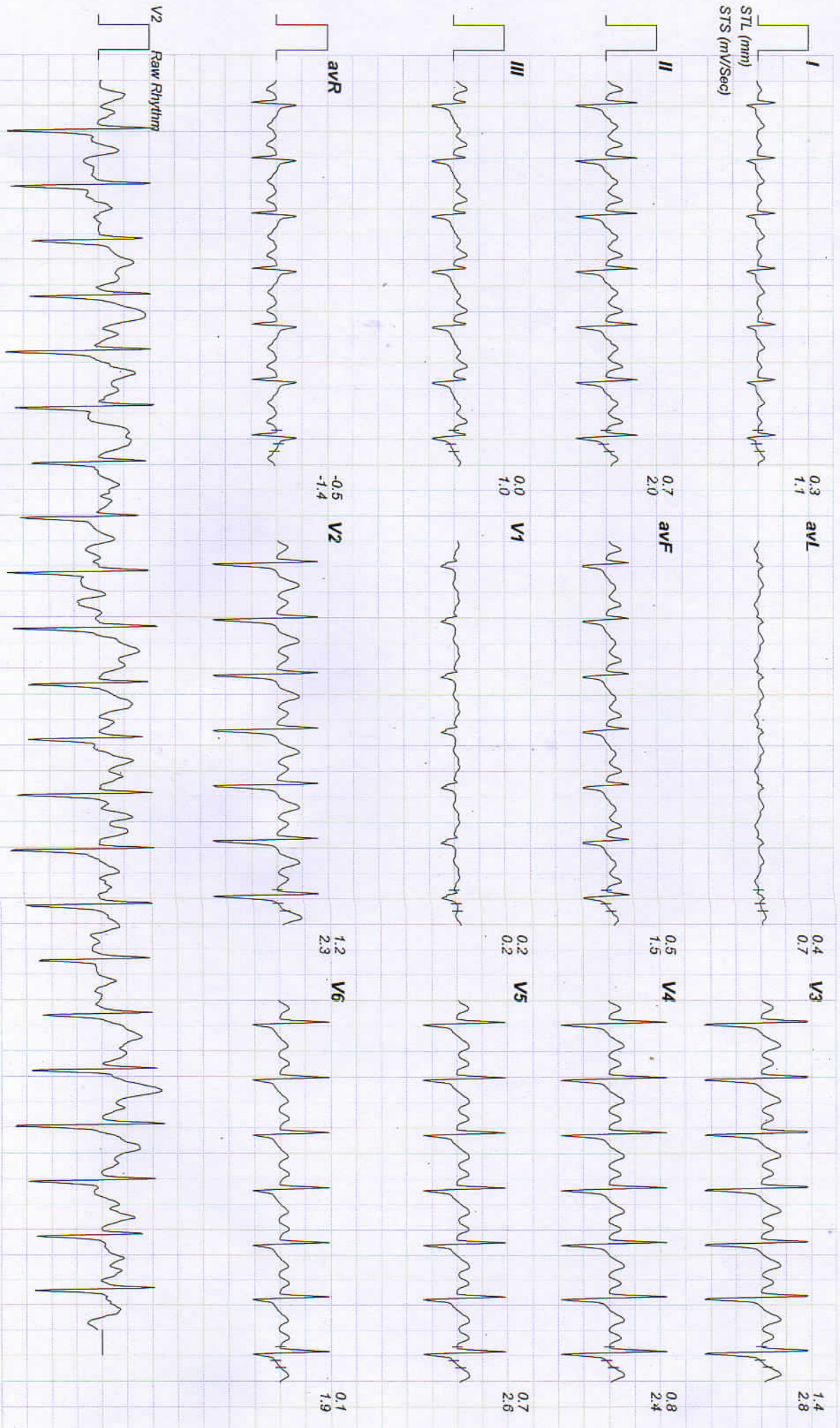



Date: 11 - 02 - 2022 10:21:45 AM METs : 07.90 HR : 147 Target HR : 88% of 166 BP : 140/90 Post J @60mSec EXTTime : 06:44 3.4 mph Grade : 14.00 % 25 mm/Sec. 1.0 Cm/mV

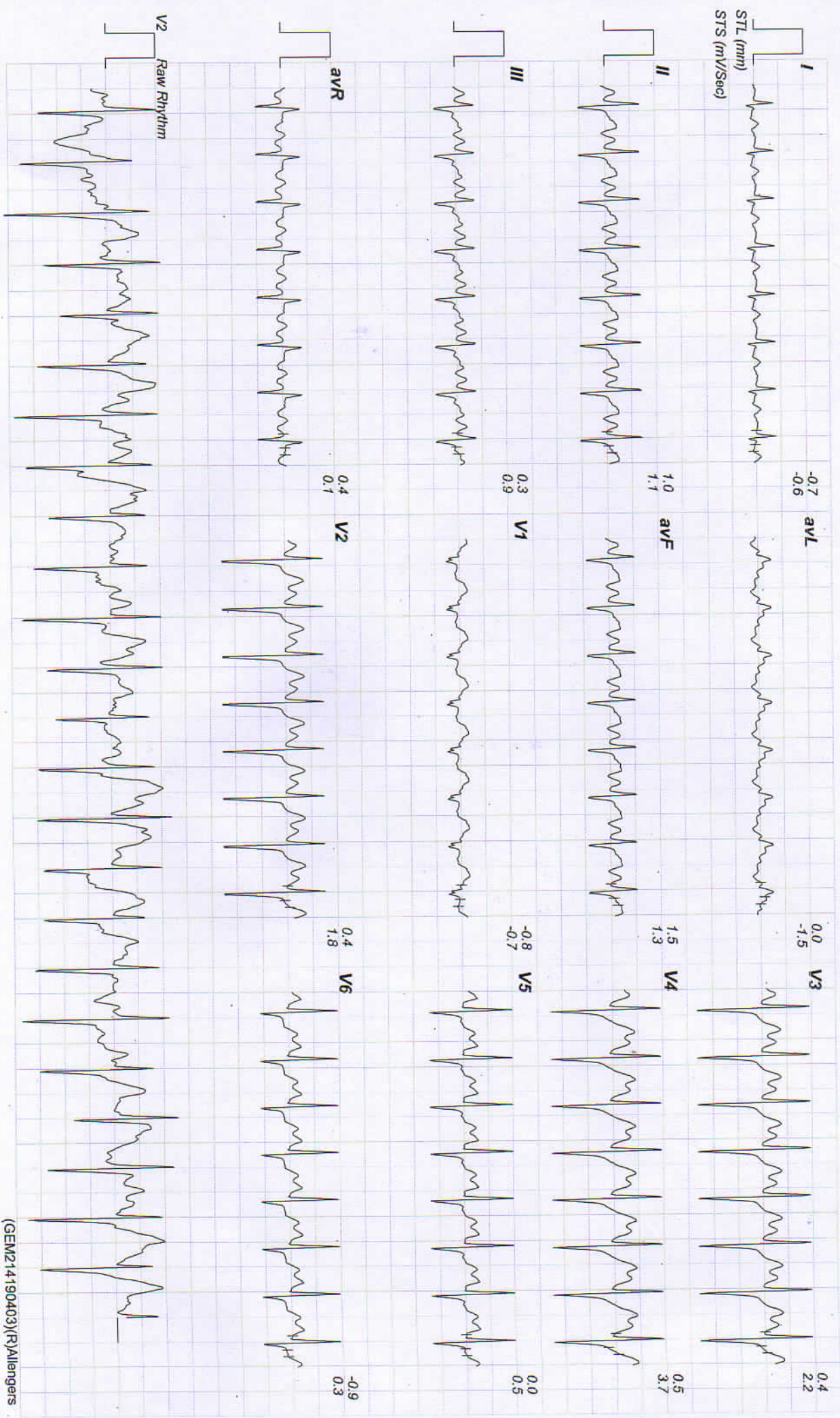

(GEN214190403)(R)Allengers



Date: 11 - 02 - 2022 10:21:45 AM METs : 01.20 HR : 115 Target HR : 69% of 166 BP : 140/90 Post J @80mSec EXTime : 06:44 1.1 mph Grade : 00.00 % 25 mm/Sec. 1.0 Cm/mV

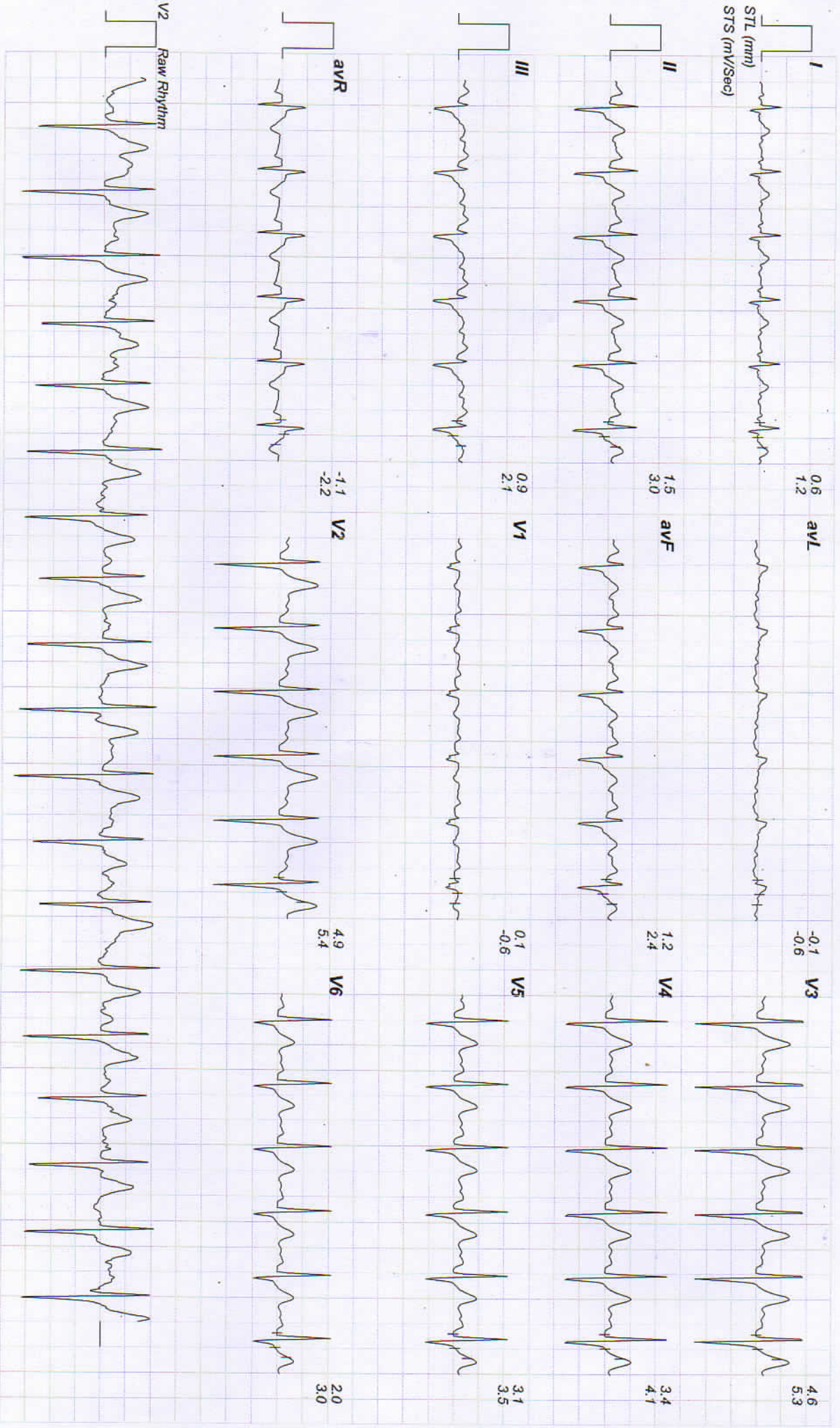



Date: 11 - 02 - 2022 10:21:45 AM METs : 01.00 HR : 76 Target HR : 45% of 166 BP : 132/84 Post J @80mSec ExtTime : 06:44 0.0 mph Grade : 00.00 % 25 mm/Sec. 1.0 Cm/mV

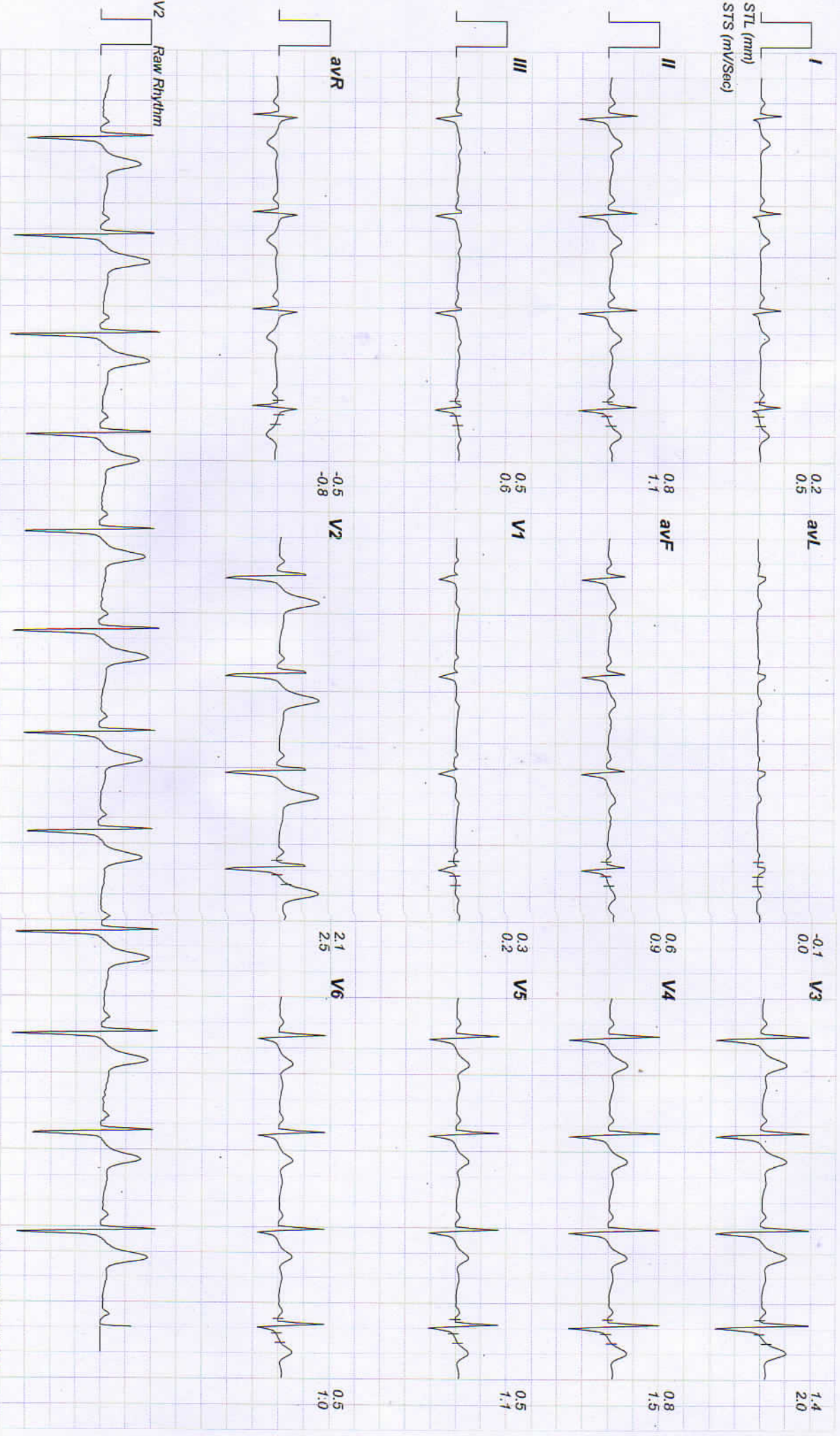



Date: 11 - 02 - 2022 10:21:45 AM METs : 01.00 HR : 74 Target HR : 44% of 166 BP : 130/80 Post J @80mSec ExtTime : 06:44 0.0 mph Grade : 00.00 % 25 mm/Sec. 1.0 Cm/mV

