



भारत सरकार

Government of India



सत्यनारायण नरसिंगराव मुक्केरवार  
Satyanarayan Narsingrao Mukkerwar  
जन्म तारीख/DOB: 01/03/1986  
पुरुष/ MALE



4294 7414 9149

VID: 9140 4836 8783 1341

माझे आधार, माझी ओळख

Drinking Water  
पिण्याचे पाणी

Fire Exit  
आपत्कालीन मार्ग





Name Mr. Satyanarayan N Collected Time 10-09-2022 10:51 AM  
Age/Gender 34 Years / MALE Received Time 10-09-2022 10:51 AM  
PRN ALRS/109/2022-2023/1466 Reported Time 10-09-2022 02:57 PM  
Lab ID ALRS/D/22-23/1456  
Ref Doctor

Test Name	Result	Unit	Bio. Ref. Range
<b>Hemogram</b>			
Hemoglobin	14.4	gm%	13.0 - 18.0
<b>WBC Count</b>			
Total WBC Count	6000	/cmm	4000 - 11000
<b>Differential count</b>			
Neutrophil	54	%	40 - 75
Lymphocytes	42	%	20 - 45
Eosinophil	01	%	Below 6
Monocytes	03	%	Below 8
<b>RBC Indices</b>			
Haematocrit	41.2	%	40 - 54
R.B.C Count	4.96	mil./cmm	4.5 - 5.5
M.C.V	83.1	fL	76 - 96
M.C.H	29.0	PG	27 - 32*
M.C.H.C	35.0	gm/dl	32 - 36
RDW-CV	12.0	%	11.5 - 14.5
Platelet Count	254000	/cmm	150000 - 450000
<b>Comments on P.B.S</b>			
R.B.C Morphology	Normocytic Normochromic		
W.B.C	No abnormal cells seen.		
Platelet	Adequate.		

Dr. Simi Athavale  
MBBS,(DCP) CONSULTANT PATHOLOGIST (Reg. No. 84648)

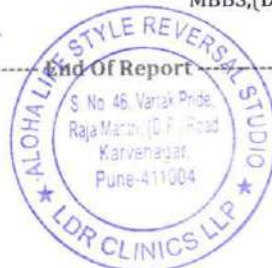

NOTE: \*A (Abnormal), \*C (Abnormal & Critical)



Report Generated by: Niramay Solutions

1 / 1

14-09-2022





Name Mr. Satyanarayan N Collected Time 10-09-2022 10:51 AM  
Age/Gender 34 Years / MALE Received Time 10-09-2022 10:51 AM  
PRN ALRS/109/2022-2023/1466 Reported Time 10-09-2022 02:57 PM  
Lab ID ALRS/D/22-23/1456  
Ref Doctor

Test Name	Result	Unit	Bio. Ref. Range
-----------	--------	------	-----------------

#### Blood Group

ABO Type A  
Rh (D) Type Positive

#### Blood Sugar F and PP

##### Blood Sugar Fasting and Post Prandial

Blood Sugar Fasting 90.6 mg/dl 70 - 110  
Blood Sugar Post Prandial 118.0 mg/dl 70 - 140

Method GOD-POD

Instrument Used ERBA EM-200 Fully automatic random access biochemistry analyzer.

#### Glycosylated Hb / HbA1c

HbA1c 5.5 %  
Below 6 (Normal)  
6 - 7 (Good Control)  
7 - 8 (Fair Control)  
8 - 10 (Unsatisfactory Control)  
Above 10 (Poor Control)

Method BORONATE AFFINITY

Instrument Used Abbott-Affinion

#### ESR

ESR 07 Below 10

Unit mm at the end of 1 hour

Method Modified Westergrens Method

Dr. Simi Athavale  
MBBS,(DCP) CONSULTANT PATHOLOGIST (Reg. No. 84648)

End of Report

NOTE: \*A (Abnormal), \*C (Abnormal & Critical)

Report Generated by: Niramay Solutions



14-09-2022





Name Mr. Satyanarayan N Collected Time 10-09-2022 10:51 AM  
Age/Gender 34 Years / MALE Received Time 10-09-2022 10:51 AM  
PRN ALRS/109/2022-2023/1466 Reported Time 10-09-2022 02:58 PM  
Lab ID ALRS/D/22-23/1456  
Ref Doctor

Test Name	Result	Unit	Bio. Ref. Range
<b>Liver Function Test</b>			
Sr Total Bilirubin	0.34	mg/dl	0.1 - 1.2
Sr Direct Bilirubin	0.12	mg/dl	0.0 - 0.4
Sr Indirect Bilirubin	0.22	mg/dl	0.1 - 1.2
Alkaline Phosphatase	67.0	IU/L	50 - 150
S.G.P.T	14.5	IU/L	Below 40
S.G.O.T	17.9	IU/L	Below 40
Sr Total Protein	6.08	mg/dl	6.0 - 8.0
Sr Albumin	3.78	mg/dl	3.7 - 5.3
Sr Globulin	2.3	mg/dl	2.3 - 3.6
A:G ratio	1.64	%	1.2:1 - 2:1
INTRUMENT USED	Erba EM 200- Fully Automatic Random Access Chemistry Analyzer		

**Lipid Profile**

S.Cholesterol	151.0	mg/dl	Below 200
S.Triglycerides	97.2	mg/dl	40 - 160
HDL Cholesterol	38.1	mg/dl	35.3 - 79.5
VLDL Cholesterol	19.44	mg/dl	Below 41 (Desirable)
LDL Cholesterol Direct	92.6	mg/dl	0.0 - 130
LDLC/HDLC Ratio	2.43		Below 3.4
S.Cholesterol/HDLC Ratio	3.96		Below 4.5

Instrument Used ERBA EM-200 Fully automatic random access biochemistry analyzer.

**Dr. Simi Athavale**  
MBBS,(DCP) CONSLUTANT PATHOLOGIST (Reg. No. 84648)

NOTE: \*A (Abnormal), \*C (Abnormal & Critical)

Report Generated by: Niramay Solutions

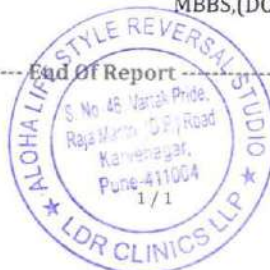

14-09-2022



<b>Name</b>	Mr. Satyanarayan N	<b>Collected Time</b>	10-09-2022 10:51 AM
<b>Age/Gender</b>	34 Years / MALE	<b>Received Time</b>	10-09-2022 10:51 AM
<b>PRN</b>	ALRS/109/2022-2023/1466	<b>Reported Time</b>	10-09-2022 02:58 PM
<b>Lab ID</b>	ALRS/D/22-23/1456		
<b>Ref Doctor</b>			

Test Name	Result	Unit	Bio. Ref. Range
<b>Uric acid</b>			
<b>Serum Uric Acid</b>			
Sr.Uric Acid	4.1	mg/dl	3.5 - 7.2
<b>Creatinine</b>			
Serum Creatinine	0.88	mg/dl	0.7 - 1.3
Method	Enzymatic		
Instrument Used	ERBA EM-200 Fully automatic random access biochemistry analyzer.		
<b>BUN</b>			
<b>Blood Urea Nitrogen</b>			
Blood Urea Nitrogen	7.00	mg/dl	5.0 - 21.0
<b>GGTP</b>			
Gamma GT ( GGTP )	22.1	U/L	10 - 50



**Dr. Simi Athavale**  
MBBS,(DCP) CONSULTANT PATHOLOGIST (Reg. No. 84648)

-----End Of Report-----

NOTE : \*A (Abnormal), \*C (Abnormal & Critical)

Report Generated by: Niramay Solutions



14-09-2022





Name Mr. Satyanarayan N Collected Time 10-09-2022 10:51 AM  
Age/Gender 34 Years / MALE Received Time 10-09-2022 10:51 AM  
PRN ALRS/109/2022-2023/1466 Reported Time 10-09-2022 02:58 PM  
Lab ID ALRS/D/22-23/1456  
Ref Doctor

Test Name	Result	Unit	Bio. Ref. Range
<b>Urine Analysis</b>			
<b>Physical Examination</b>			
Quantity	30	ml	
Colour	Pale Yellow		
Appearance	Clear		
Specific gravity	1.010		1 - 1.03
<b>Chemical Examination</b>			
Reaction (pH)	Acidic		
Proteins	Absent		
Glucose	Absent		
Ketone Bodies	Absent		
Bile Salts	Absent		
Bile Pigments	Absent		
Urobilinogen	Normal		
<b>Microscopic Examination</b>			
Pus Cells	Occasional	/hpf	
Epithelial Cells	Absent	/hpf	
RBC	Absent	/hpf	
Casts	Absent		
Crystals	Absent		

Dr. Simi Athavale  
MBBS,(DCP) CONSULTANT PATHOLOGIST (Reg. No. 84648)

----- End Of Report -----

NOTE: \*A (Abnormal), \*C (Abnormal & Critical)

Report Generated by: Niramay Solutions



14-09-2022



Registration.Date : 10-09-2022



Patient Name : MR. MUKKERWAR SATYANARAYAN

Patient ID No. : 1043412

Age / Gender : 34 Yrs / Male

Reg Date/Time : 10-09-2022 05:02pm

Reference (Dr.) : ALOHA LIFESTYLE REVERSAL STUDIO

Sample Coll.Date/Time : 10-09-2022 05:02pm

Sample Col'ected : From Ldr Clinics Llp (Aloha Lifestyle Reversal Studio)

Report Date/Time : 10-09-2022 05:56pm

**T3 (TOTAL), T4 (TOTAL) & TSH**

Investigation	Result	Units	Reference Range
T3 (Total), Serum (Method: CLIA)	: 1.19	ng/mL	0.70 - 2.04
T4 (Total), Serum (Method: CLIA)	: 9.09	ug/dL	5.5 - 12.5
Ultra TSH, Serum (Method: ECLIA/CLIA)	: 1.214	uIU/mL	0.35 - 5.5

NOTE :

- 1) The TSH levels are subject to diurnal/circadian variation, reaching to peak levels between 2-4 a.m. and at a minimum between 6-10 p.m. The variation is to the order of 50%, hence the time when sample is collected has influence on the levels of TSH.
- 2) Many substances produced in central nervous system, even in healthy euthyroid individuals, may enhance or suppress TSH production in addition to the feedback effect of thyroid hormone.
- 3) Further more although TSH levels rise and fall in response to changes in the concentration of Free T4, individuals appear to have their own setpoints and factor such as race and age also contribute to variability in TSH levels.
- 4) Alterations of normal pituitary response are also common in patients with a variety of illnesses which can affect the levels of TSH.
- 5) Inter-assay variations are possible on different immunoassay platforms.

CLINICAL USE:

- 1) Diagnose Hypothyroidism and Hyperthyroidism.
- 2) Monitor T4 replacement or T4 suppressive therapy.
- 3) Quantify TSH levels in the subnormal range.
- 4) Increased levels of TSH are found in Primary hypothyroidism, Subclinical hypothyroidism, TSH dependent Hyperthyroidism, Thyroid hormone resistance.
- 5) Decreased levels of TSH are found in Grave's disease, Autoimmune thyroid hormone secretion, TSH deficiency.

(R = Rechecked, H = High, L = Low.)

**--End Of Report--**



Dr.Saurabh Gujrathi  
M.D.(Path.)

Dr.Ashish N. Dhande  
M.D.(Path.)

Dr.Nitin L. Dhande  
M.D.(Path.)

Print.Date : 10-09-2022 06:08PM

Test processed at "Dhande Pathlab Diagnostics Pvt.Ltd." Pune





Patient Name: Satyanarayan

Age: 34 yrs/ Male.

Ref By: -

Date: 10-Sep-22

**ULTRASOUND EXAMINATION OF ABDOMEN AND PELVIS**

Liver is normal in size and echotexture. No focal mass. Hepatic and portal veins are normal.

Gall Bladder is well distended. Walls are thin. No obvious calculi. CBD is unremarkable. No intrahepatic biliary dilatation

Pancreatic head appears normal. Body and tail of pancreas obscured by gas shadow.

Spleen is normal in size and texture.

Both kidneys are normal in size and texture. Corticomedullary differentiation is intact. No hydronephrosis or calculus seen on either side.

RK: 10.2 cm

LK: 10.4 cm

Patient Name: Satyanarayan

Visualized bowel loops are normal in calibre and peristalsis.

No ascites. No obvious enlarged nodes.

Urinary Bladder is distended. Its walls are thin. No intrinsic pathology seen.

Prostate is normal in size and texture.

**Impression:**

**No significant abnormality in abdomen and pelvis.**

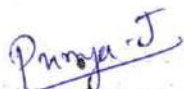

Dr. Purnya J

MBBS, MD(RADIO-DIAG)CONSULTANT RADIOLOGIST

Reg No. 2022/05/1131



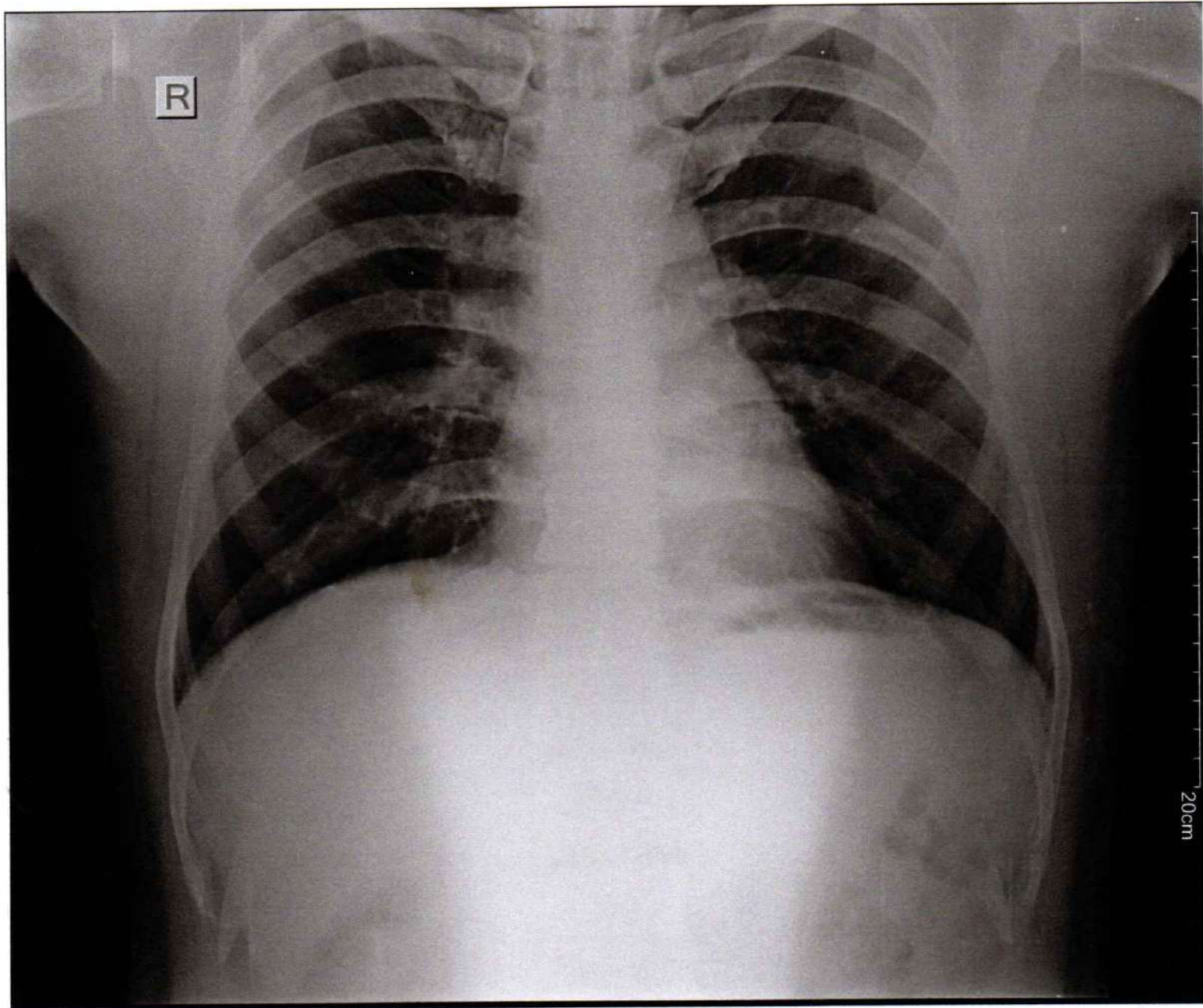



Patient Name: Mr. Satyanarayan N

Age: 34yrs/Male

Ref By: - Mediwheel

Date: 10/09/2022

---

**RADIOGRAPH OF CHEST – PA VIEW**

---

**Observation** : Both the lungs are clear and the hila appear normal.  
No obvious parenchymal lung lesion seen in either side.  
Both costophrenic angles are clear.  
Cardio-aortic silhouette has normal appearance.  
No obvious bony abnormalities seen.

**Impression** : No significant abnormality noted.

**Dr. Punya J**  
**MBBS,MD(RADIO-DIAG) Consultant Radiologist**  
**Reg No.2022/05/1131**



Summary Report

PATIENT ID : L  
PATIENT NAME : SATYANARAYAN MUKKERWAR 34/M

Report time : 11:02 am  
September 10, 2022 11:02 am

PROTOCOL : BRUCE  
PATIENT HEIGHT : 0 Cm  
PATIENT WEIGHT : 0.00 Kg  
PATIENT ADD. :

Ref. By : Not Applicable

( Not Applicable )



OBJECT OF TEST : Routine check up  
RISK FACTOR :  
ACTIVITY : Very active  
MEDICATION :  
BRIEF HISTORY :  
OTHER INVESTIGATION :  
REASON FOR TERMINATION : Max HR  
EXERCISE TOLERANCE : Good  
EXERCISE INDUCED ARRHYTHMIA :  
HAEMO RESPONSE :  
CHRONO RESPONSE :  
FINAL IMPRESSION :

: Normal  
: Good effort tolerance  
No angina / dyspnoea  
No significant ST - T Changes Seen  
Stress Test Negative for stress induced ischemia.



Dr. RITUPARNA SHINDE  
M.D. DNB (CARDIOLOGY)  
DR. RITUPARNA S. SHINDE  
MD. DNB (Cardiology)  
Interventive Cardiology  
NASHIK ST. Diagnostics  
Unit Ver 4.20  
Reg.No. 2000/02/0865

Summary Report

PATIENT ID : L  
 PATIENT NAME : SATYANARAYAN MUKKERWAR 34/M

Report time : 11:02 am  
 September 10, 2022 11:02 am

PROTOCOL : BRUCE  
 PATIENT HEIGHT : 0 Cm  
 PATIENT WEIGHT : 0.00 Kg  
 PATIENT ADD. :

Ref. By : Not Applicable  
 ( Not Applicable )

Stage	Stage Speed (Kmph) / Time Grade (%)	HR bpm	BP mmHg	R.P.P. X 1000	METS	ST Level I	Stage Comments
Pre-Test	00:47 0.00 / 0.00	76	0 / 0	0	1.00	1.48	
Supine	00:29 0.00 / 0.00	73	130 / 80	9	1.00	1.39	
Standing	00:06 0.00 / 0.00	71	130 / 80	9	1.00	1.39	
HyperVentilation	00:06 0.00 / 0.00	70	130 / 80	9	1.00	1.39	
Wait For Exercise	00:05 0.00 / 0.00	70	130 / 80	9	1.00	1.39	
Exercise Stage 1	03:00 2.70 / 10.00	115	130 / 80	14	5.70	1.29	
Exercise Stage 2	03:00 4.00 / 12.00	121	140 / 80	16	8.00	0.61	
Exercise Stage 3	03:00 5.50 / 14.00	151	150 / 90	22	10.60	1.13	
Peak Exercise	00:34 6.80 / 16.00	163	150 / 90	24	10.60	1.35	
Recovery 1	01:00 0.00 / 0.00	122	150 / 90	18	1.00	2.64	
Recovery 3	03:00 0.00 / 0.00	103	150 / 90	15	1.00	1.58	

TOTAL EXER TIME : 9 : 34 min  
 MAX HR : 167 bpm (89.78 % of 186 bpm)  
 MAX BP : 150 / 90 mmHg  
 MAX WORKLOAD : 10.60  
 DISTANCE COVERED : 0.67 Km  
 DOUBLE PRODUCT : 25050.00

Dr. RITUPARNA SHINDE  
 M.D., DNB, (CARDIOLOGY)

LDR CLINIC LLP

Linked Median Report

September 10, 2022 11:02 am

Report time : 11:03 am

PATIENT ID : L HEIGHT : 0 Cm WEIGHT : 0.00 Kg  
PATIENT NAME : SATYANARAYAN MUKKERWAR 34/M  
PROTOCOL : BRUCE  
STAGE : Pre-Test  
ST Levels (mm) / ST Slope (mV/s) measured at 80 ms Post J

PHASE TIME : 00:47 SPEED: 0.0 kmph  
STAGE DURATION : 00:00 GRADE: 0.0  
HR : 76 bpm BP : 130 / 80 mmHg  
QRS Lead : V5 METs : 1.00



I 1.42 / 1.53

aVR -1.35 / -2.10

V1 -0.39 / -0.16

V4 1.58 / 0.73



II 1.13 / 1.13

aVL 0.97 / 1.21

V2 1.42 / 0.56

V5 1.55 / 1.53

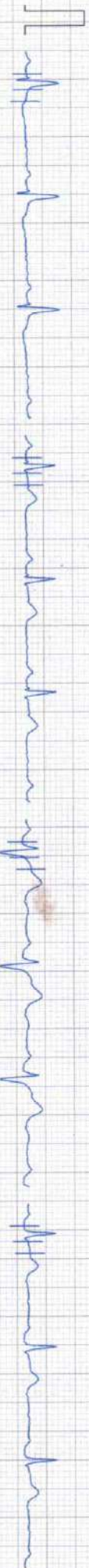

III -0.39 / -0.73

aVF 0.32 / 0.32

V3 1.45 / 0.48

V6 0.97 / 0.32



V5

100 Hz

10mm/mv 25mm/sec

NASAN (C) ST-Win Standard BL 6.91, Unit Ver 4.20

**LDR CLINIC LLP**

**Linked Median Report**

PATIENT ID : L HEIGHT : 0 Cm WEIGHT : 0.00 Kg  
PATIENT NAME : SATYANARAYAN MUKKERWAR 34/M  
PROTOCOL : BRUCE  
STAGE : Supine  
ST Levels (mm) / ST Slope (mV/s) measured at 80 ms Post J

September 10, 2022 11:02 am  
Report time : 11:03 am  
PHASE TIME : 01:16 SPEED: 0.0 kmph  
STAGE DURATION : 00:00 GRADE: 0.0  
HR : 73 bpm BP : 130 / 80 mmHg  
GRS Lead : V5 METs : 1.00

I 1.39 / 1.37

aVR -1.32 / -1.93

V1 -0.45 / -0.32

V4 1.39 / 0.97

II 1.19 / 1.21

aVL 0.93 / 0.81

V2 1.42 / 0.81

V5 1.19 / 1.45

III -0.29 / -0.24

aVF 0.35 / 0.40

V3 1.35 / 0.56

V6 0.90 / 0.40

V5

100 HZ

10mm/mv 25mm/sec

LDR CLINIC LLP

Linked Median Report

PATIENT ID : L HEIGHT : 0 Cm WEIGHT : 0.00 Kg  
PATIENT NAME : SATYANARAYAN MUKKERWAR 34/M  
PROTOCOL : BRUCE  
STAGE : Standing  
ST Levels (mm) / ST Slope (mV/s) measured at 80 ms Post J

September 10, 2022 11:02 am  
Report time : 11:03 am  
PHASE TIME : 01:23 SPEED: 0.0 kmph  
STAGE DURATION : 00:00 GRADE: 0.0  
HR : 71 bpm BP : 130 / 80 mmHg  
GRS Lead : V5 METs : 1.00

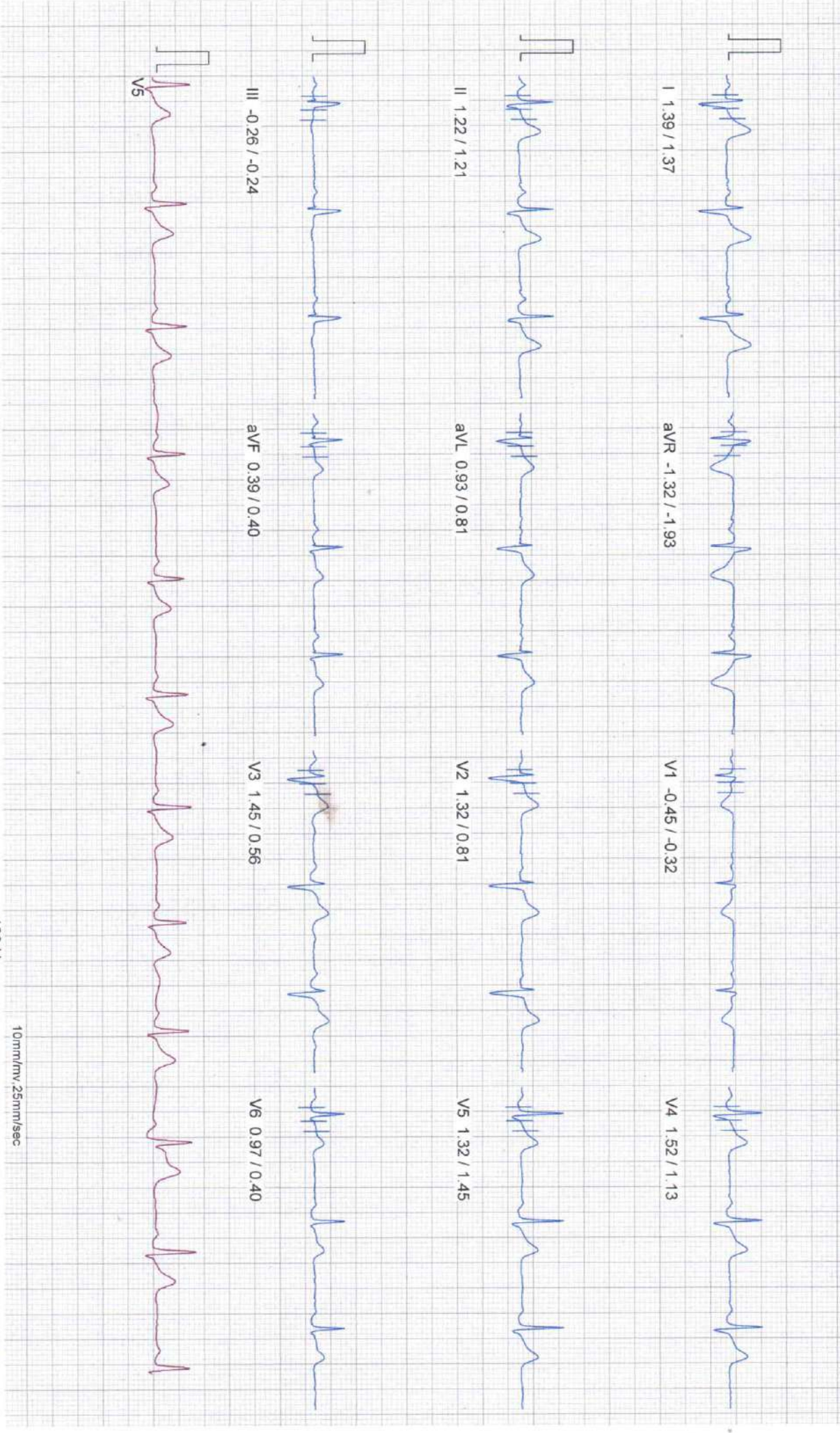



**LDR CLINIC LLP**

**Linked Median Report**

**PATIENT ID :** L HEIGHT : 0 Cm WEIGHT : 0.00 Kg  
**PATIENT NAME :** SATYANARAYAN MUKKERWAR 34/M  
**PROTOCOL :** BRUCE  
**STAGE :** HyperVentilation  
**ST Levels (mm) / ST Slope (mV/s) measured at 80 ms Post J**

September 10, 2022 11:02 am  
Report time : 11:03 am  
PHASE TIME : 01:29 SPEED: 0.0 kmph  
STAGE DURATION : 00:00 GRADE: 0.0  
HR : 70 bpm BP : 130 / 80 mmHg  
QRS Lead : V5 METS : 1.00



100 Hz

10mm/mv, 25mm/sec

**LDR CLINIC LLP**

**Linked Median Report**

**PATIENT ID :** L HEIGHT : 0 Cm WEIGHT : 0.00 Kg  
**PATIENT NAME :** SATYANARAYAN MUKKERWAR 34/M  
**PROTOCOL :** BRUCE  
**STAGE :** Wait For Exercise  
**ST Levels (mm) / ST Slope (mVs) measured at 80 ms Post J**

September 10, 2022 11:02 am  
Report time : 11:03 am  
PHASE TIME : 01:35  
STAGE DURATION : 00:00  
HR : 70 bpm  
ORS Lead : V5  
SPEED: 0.0 kmph  
GRADE: 0.0  
BP : 130 / 80 mmHg  
METS : 3.40

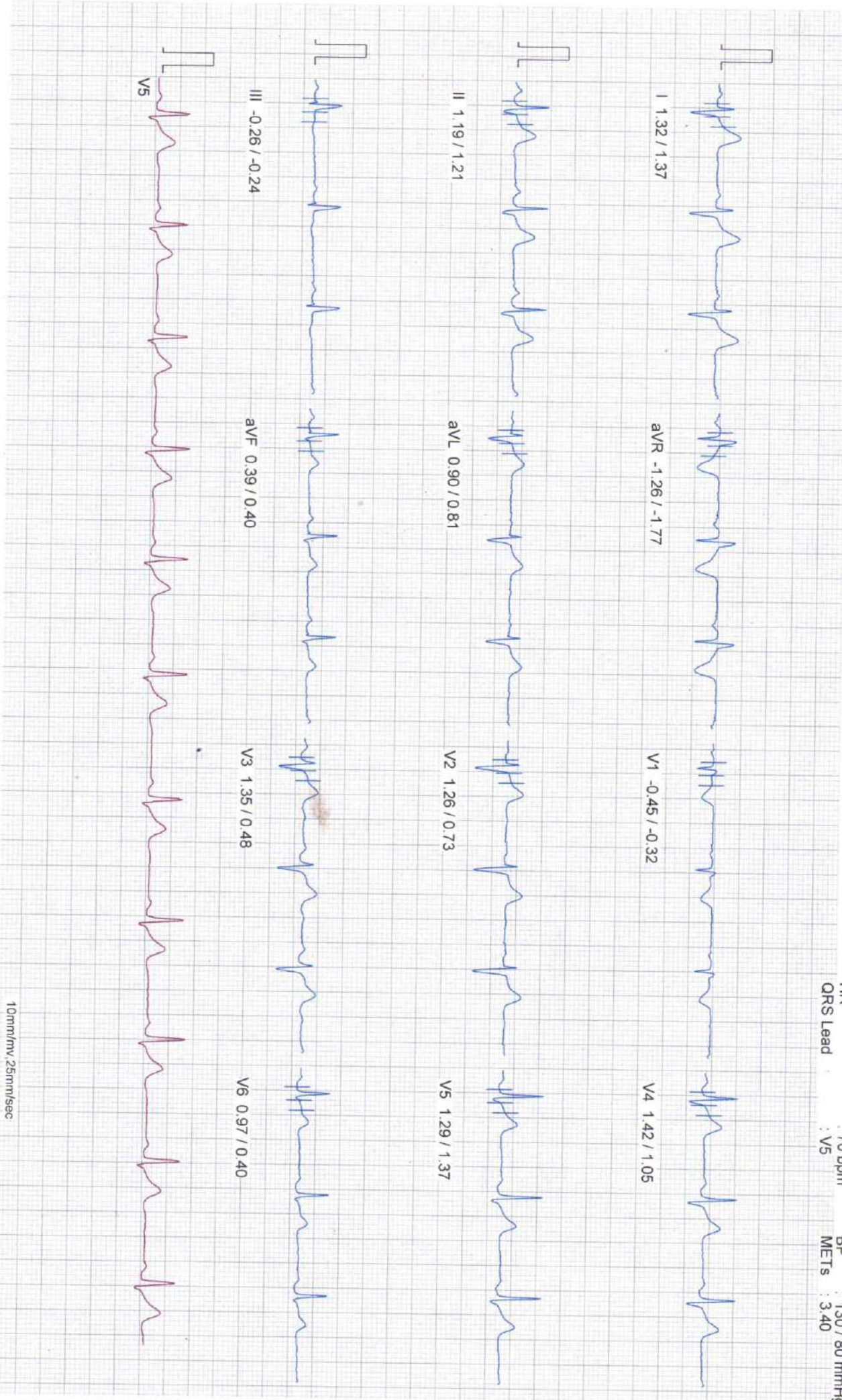

100 HZ  
10mm/mv, 25mm/sec  
NASAN (C) ST-Win Standard BL 6.91, Unit Ver 4.20

**LDR CLINIC LLP**

**Linked Median Report**

PATIENT ID : L HEIGHT : 0 Cm WEIGHT : 0.00 Kg  
PATIENT NAME : SATYANARAYAN MUKKERWAR 34/M  
PROTOCOL : BRUCE  
STAGE : Exercise Stage 1  
ST Levels (mm) / ST Slope (mV/s) measured at 80 ms Post J

September 10, 2022 11:02 am  
Report time : 11:06 am  
PHASE TIME : 03:00 SPEED: 2.7 kmph  
STAGE DURATION : 03:00 GRADE: 10.0  
HR : 118 bpm BP : 130 / 80 mmHg  
QRS Lead : V5 METs : 5.70



100 Hz

10mm/mv, 25mm/sec

PATIENT ID : L HEIGHT : 0 Cm WEIGHT : 0.00 Kg  
PROTOCOL : BRUCE  
STAGE : Exercise Stage 2  
ST Levels (mm) / ST Slope (mV/s) measured at 80 ms Post J

September 10, 2022 11:02 am  
Report time : 11:09 am  
PHASE TIME : 06:00 SPEED: 4.0 kmph  
STAGE DURATION : 03:00 GRADE: 12.0  
HR : 126 bpm BP : 140 / 80 mmHg  
QRS Lead : V5 METS : 8.00



I 0.61 / 0.73

aVR -0.42 / -1.69

V1 -0.26 / -0.64

V4 1.13 / 0.48



II 0.61 / 1.37

aVL 0.13 / 0.08

V2 1.39 / 1.37

V5 -0.13 / 0.89



III 0.10 / -0.08

aVF 0.26 / 0.40

V3 0.81 / 1.37

V6 -0.61 / -0.24



V6

100 Hz

10mm/mv 25mm/sec

**LDR CLINIC LLP**

**Linked Median Report**

**PATIENT ID :** L HEIGHT : 0 Cm WEIGHT : 0.00 Kg  
**PATIENT NAME :** SATYANARAYAN MUKKERWAR 34/M  
**PROTOCOL :** BRUCE  
**STAGE :** Exercise Stage 3  
**ST Levels (mm) / ST Slope (mV/s) measured at 80 ms Post J**

September 10, 2022 11:02 am  
Report time : 11:12 am  
PHASE TIME : 09:00 SPEED: 5.5 kmph  
STAGE DURATION : 03:00 GRADE: 14.0  
HR : 145 bpm BP : 150 / 90 mmHg  
QRS Lead : V5 METs : 10.60



100 Hz

10mm/mv, 25mm/sec

**LDR CLINIC LLP**

**Linked Median Report**

**PATIENT ID :** L HEIGHT : 0 Cm WEIGHT : 0.00 Kg  
**PATIENT NAME :** SATYANARAYAN MUKKERWAR 34/M

**PROTOCOL :** BRUCE  
**STAGE :** Peak Exercise  
**ST Levels (mm) / ST Slope (mV/s)** measured at 80 ms Post J

September 10, 2022 11:02 am  
Report time : 11:13 am

**PHASE TIME :** 09:35 **SPEED:** 6.8 kmph  
**STAGE DURATION :** 00:35 **GRADE:** 16.0  
**HR :** 156 bpm **BP :** 150 / 90 mmHg  
**QRS Lead :** V5 **METS :** 10.60



100 Hz

10mm/mv, 25mm/sec

LDR CLINIC LLP

Linked Median Report

PATIENT ID : L HEIGHT : 0 Cm WEIGHT : 0.00 Kg  
PROTOCOL : BRUCE  
STAGE : Recovery  
ST Levels (mm) / ST Slope (mV/s) measured at 80 ms Post J

September 10, 2022 11:02 am  
Report time : 11:14 am  
PHASE TIME : 09:35 SPEED: 0.0 kmph  
STAGE DURATION : 01:00 GRADE: 0.0  
HR : 137 bpm BP : 150 / 90 mmHg  
QRS Lead : V5 METs : 1.00

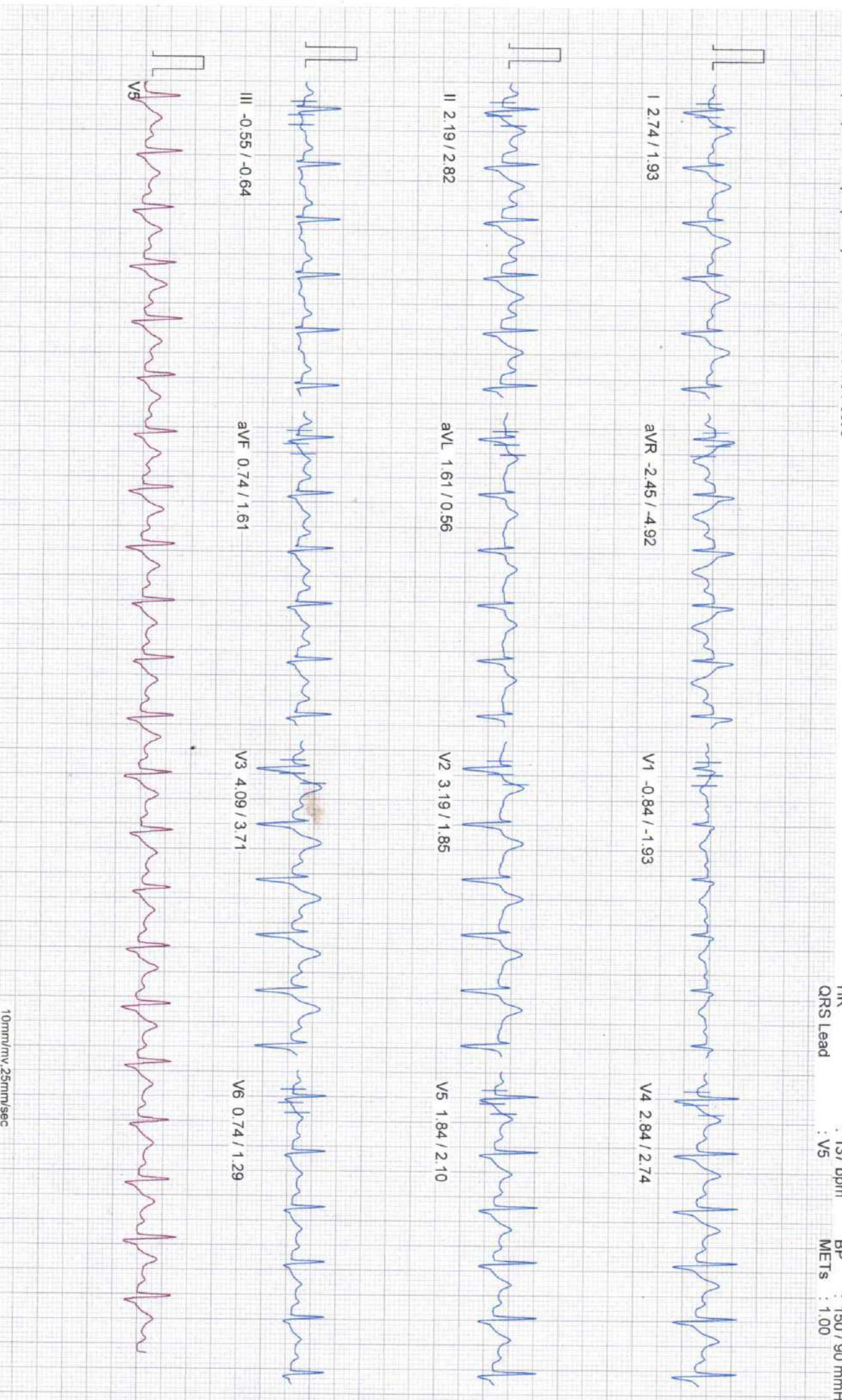

100 Hz

10mm/mV 25mm/sec

LDR CLINIC LLP

Linked Median Report

PATIENT ID : L HEIGHT : 0 Cm WEIGHT : 0.00 Kg  
PATIENT NAME : SATYANARAYAN MUKKERWAR 34/M  
PROTOCOL : BRUCE  
STAGE : Recovery  
ST Levels (mm) / ST Slope (mV/s) measured at 80 ms Post J

September 10, 2022 11:02 am  
Report time : 11:15 am  
PHASE TIME : 09:35  
STAGE DURATION : 02:00  
HR : 112 bpm  
QRS Lead : V5  
SPEED: 0.0 kmph  
GRADE: 0.0  
BP : 150 / 90 mmHg  
METS : 1.00



I 2.22 / 2.18

aVR -1.84 / -3.47

V1 -0.74 / -1.53

V4 1.90 / 2.42



II 1.48 / 2.34

aVL 1.58 / 0.81

V2 2.42 / 2.10

V5 1.35 / 1.93



III -0.68 / -0.89

aVF 0.45 / 1.21

V3 2.74 / 3.30

V6 0.64 / 1.21



V5

100 Hz

10mm/mv, 25mm/sec



PATIENT ID : L HEIGHT : 0 Cm WEIGHT : 0.00 Kg  
PATIENT NAME : SATYANARAYAN MUKKERWAR 34/M

PROTOCOL : BRUCE  
STAGE : Recovery  
ST Levels (mm) / ST Slope (mV/s) measured at 80 ms Post J

September 10, 2022 11:02 am

Report time : 11:16 am

PHASE TIME : 09:35 SPEED: 0.0 kmph  
STAGE DURATION : 03:00 GRADE: 0.0  
HR : 103 bpm BP : 150 / 90 mmHg  
QRS Lead : V5 METs : 1.00

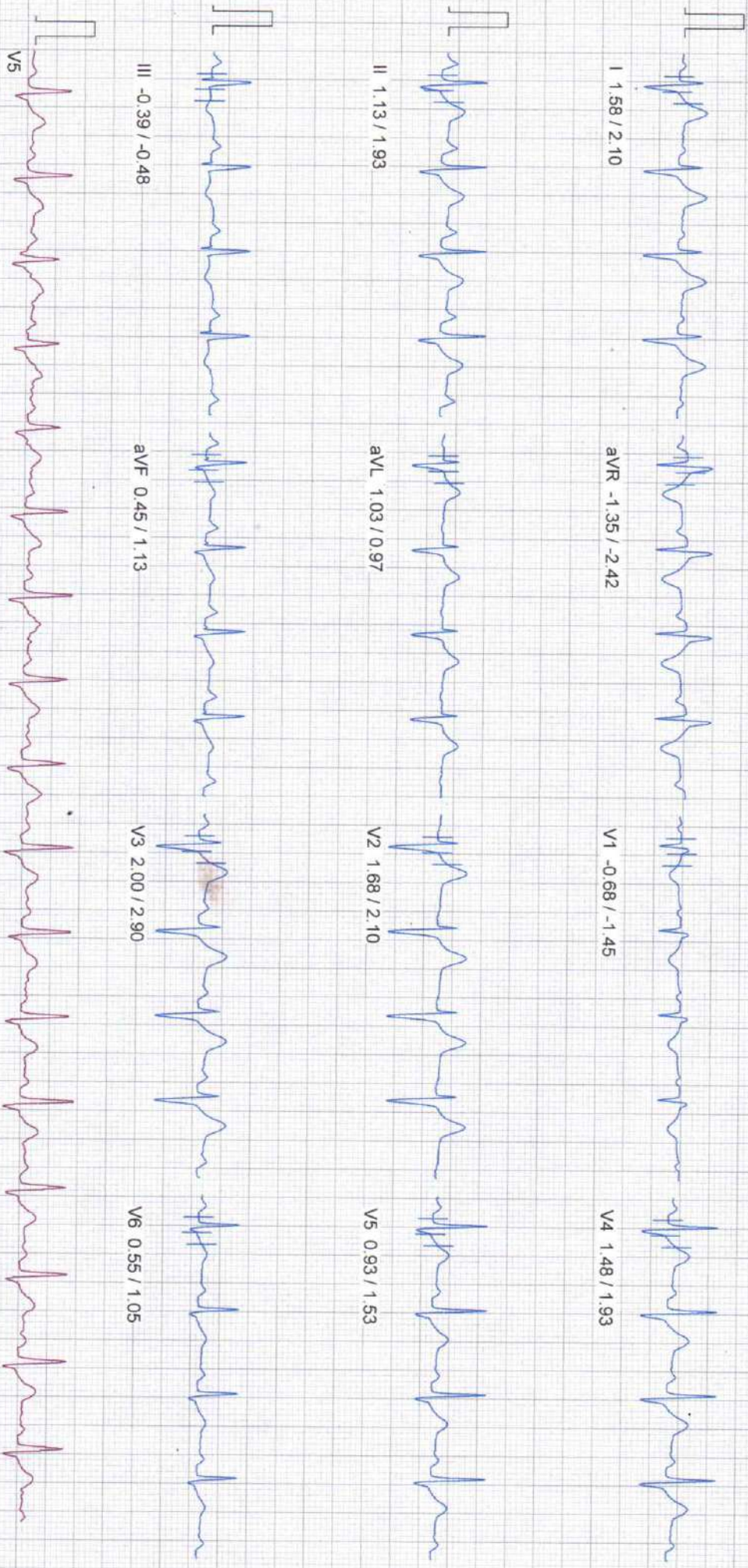

100 HZ

10mm/mv 25mm/sec