

Name : Mrs. KARISHMA JAISWAL (24 /F)  
 Address : AHMEDABAD, AHMEDABAD, AHMEDABAD, GUJARAT, INDIA  
 Examined by: Dr .BHAWANA DAGA  
 Package : MEDIWHEEL-FULL BODY CHK-BELOW40-FEMALE

Date : 28/01/2023  
 UHID : AHCC.0000126838  
 AHC No : AHCCA4351



**CHIEF COMPLAINTS**

For corporate health checkup  
 No specific complaints

**PRESENT KNOWN ILLNESS**

No history of  
 - Diabetes mellitus,  
 Hypertension,  
 Dyslipidemia, Thyroid  
 disorder, Heart disease,  
 Stroke, Asthma, COPD,  
 Cancer, Impaired Glycemia

Chews tobacco - No  
 Physical activity - Moderate

**Family history**

Diabetes - father,grandmother  
 Coronary artery disease - none  
 Cancer - None

**PHYSICAL EXAMINATION**

**General**

General appearance - normal  
 Height - 153  
 Weight - 64.1  
 BMI - 27.38  
 Pallor - No  
 Oedema - no

**Cardiovascular system**

Heart rate (Per minute) - 66  
 Rhythm - Regular  
 Systolic(mm of Hg) - 110  
 Diastolic(mm of Hg) - 62  
 Heart sounds - S1S2+

**Respiratory system**

Rate of respiration(per minute) - 14  
 Breath sounds - Normal vesicular breath sounds

**Abdomen**

Organomegaly - No  
 Tenderness - No

**DRUG ALLERGY**

NO KNOWN ALLERGY :28/01/2023

**SYSTEMIC REVIEW**

**Cardiovascular system**  
 - Nil Significant

**Past medical history**

Do you have any allergies? - No  
 Covid 19 - Yes  
 Hospitalization for Covid 19 - No

**Surgical history**

Caesarian section - ONCE

**Immunization history**

- Covid Dose1,Covid Dose2

**Personal history**

Marital status - Married  
 No. of children - 1  
 Diet - Mixed Diet  
 Alcohol - does not consume alcohol  
 Smoking - No

Printed By : BHAWANA DAGA

Name : Mrs. KARISHMA JAISWAL (24 /F)

UHID : AHCC.0000126838

Date : 28/01/2023

Package : MEDIWHEEL-FULL BODY CHK-BELOW40-FEMALE

AHC No : AHCCA4351



**URINE FOR ROUTINE EXAMINATION**

Test Name	Result	Unit	Level	Range
Specific Gravity	1.020			
Colour:	Pale-Yellow			
Transparency:	Clear			
pH	6			
Protein :	Nil			
Sugar:	Nil			
Blood:	Negative			
Ketone	Absent			
Bile Pigments:	Absent			
Urobilinogen	Normal	E.U./d L		
Nitrite	Negative			
Pus Cells	Nil		0-5	
RBC	Nil	/hpf	0-5/hpf	
Epithelial Cells	Nil			
Casts:	Absent			
Crystals:	Absent			

Basophils	00	%	●	0-1
Platelet Count (Impedance)	345000	/cu mm	●	150000-450000
MPV (Calculated)	7.2	fl	●	7-11
ERYTHROCYTE SEDIMENTATION RATE (ESR) (Automated/ optic-electronic)	14	mm/1st hr	●	0-20

**URINE GLUCOSE(POST PRANDIAL)**

Test Name	Result	Unit	Level	Range
Urine Glucose (Post Prandial)	Nil			

**BLOOD GROUPING AND TYPING (ABO and Rh)**

Test Name	Result	Unit	Level	Range
BLOOD GROUP:	B Positive			

**LFT (LIVER FUNCTION TEST)**

Test Name	Result	Unit	Level	Range
ALT(SGPT) - SERUM / PLASMA	11	U/L	●	0-35

ALKALINE PHOSPHATASE - SERUM/PLASMA	182 *	U/L	●	Adult(Female): 35 - 104
-------------------------------------	-------	-----	---	-------------------------

AST (SGOT) - SERUM	16	U/L	●	>1 year Female : <32
--------------------	----	-----	---	----------------------

Total Bilirubin	0.442	mg/dL	●	0.300-1.200
Direct Bilirubin	0.209	mg/dL	●	Upto 0.3 mg/dl

**COMPLETE BLOOD COUNT WITH ESR**

Test Name	Result	Unit	Level	Range
Hemoglobin (Photometric Measurement)	12.3	gm%	●	12-16
Packed cell volume(Calculated)	38	%	●	36-46
RBC COUNT (Impedance)	4.56	Million/ ul	●	3.8-5.2
MCV (From RBC Histogram)	83.3	fl	●	80-100
MCH(Calculated)	27	pg	●	27-32
MCHC(Calculated)	32.5	%	●	31-36
RDW(Calculated)	14.8 *	%	●	11.5-14.5
WBC Count (Impedance)	9500	/cu mm	●	4000-11000
Neutrophils	60	%	●	40-75
Lymphocytes	34	%	●	20-40
Monocytes	04	%	●	2-10
Eosinophils	02	%	●	01-06

● Within Normal Range      ● Borderline High/Low      ● Out of Range

Name : Mrs. KARISHMA JAISWAL (24 /F)

UHID : AHCC.0000126838

Date : 28/01/2023

Package : MEDIWHEEL-FULL BODY CHK-BELOW40-FEMALE

AHC No : AHCCA4351



Indirect Bilirubin

0.23 mg/dL ●

1 Day ≤5.1 mg/dL  
 2 Days ≤7.2 mg/dL  
 3-5 Days ≤10.3 mg/dL  
 6-7 Days ≤8.4 mg/dL  
 8-9 Days ≤6.5 mg/dL  
 10-11 Days ≤4.6 mg/dL  
 12-13 Days ≤2.7 mg/dL  
 14 Days - 9 Years 0.2-0.8 mg/dL  
 10-19 Years 0.2-1.1 mg/dL  
 ≥20 Years 0.2-1.2 mg/dL

### GLYCOSYLATED HEMOGLOBIN (HBA1C) - WHOLE BLOOD

Test Name	Result	Unit	Level	Range
Glycosylated Hemoglobin (HbA1c)	5.57	%	●	Normal < 5.7
				%Increased risk for Diabetes 5.7 - 6.4%
				Diabetes >= 6.5%
				Monitoring criteria for Diabetes Mellitus <7.0 : Well Controlled Diabetes 7.1 - 8.0 : Unsatisfactory Control > 8.0 : Poor Control & Needs Immediate Treatment

### CREATININE - SERUM / PLASMA

Test Name	Result	Unit	Level	Range
CREATININE - SERUM / PLASMA	0.6	mg/dL	●	Adult Female: 0.5 - 1.2

### LFT (LIVER FUNCTION TEST)

Test Name	Result	Unit	Level	Range
GGTP: GAMMA GLUTAMYL TRANSPEPTIDASE - SERUM	11	U/L	●	Male : 10 - 71 Female : 6 - 42

### GLUCOSE - SERUM / PLASMA (FASTING)

Test Name	Result	Unit	Level	Range
Glucose - Plasma (Fasting)	95	mg/dL	●	70 - 100 : Normal 100 - 125 : Impaired Glucose Tolerance >= 126 : Diabetes Mellitus

### GLUCOSE - SERUM / PLASMA (POST PRANDIAL) - PPBS

Test Name	Result	Unit	Level	Range
Glucose - Plasma (Post Prandial)	134	mg/dL	●	70-140

● Within Normal Range      ● Borderline High/Low      ● Out of Range

Name : Mrs. KARISHMA JAISWAL (24 /F)

UHID : AHCC.0000126838

Date : 28/01/2023

Package : MEDIWHEEL-FULL BODY CHK-BELOW40-FEMALE

AHC No : AHCCAH4351



Organization is Accredited  
Glycosylated International

Hemoglobin (HbA1c)

5.57 % ● Normal < 5.7

%Increased risk for Diabetes 5.7 - 6.4%

Diabetes >= 6.5%

Monitoring criteria for Diabetes Mellitus <7.0 : Well Controlled Diabetes 7.1 - 8.0 : Unsatisfactory Control > 8.0 : Poor Control & Needs Immediate Treatment

Mean Blood Sugar 113

Test Name	Result	Unit	Level	Range
URIC ACID - SERUM	4.7	mg/dL	●	Male : 3.4-7.0 Female : 2.4-5.7

**BUN (BLOOD UREA NITROGEN)**

Test Name	Result	Unit	Level	Range
BUN (BLOOD UREA NITROGEN)	9	mg/dL	●	6-20
UREA - SERUM / PLASMA	20	mg/dL	●	15 - 50

**LIPID PROFILE - SERUM**

Test Name	Result	Unit	Level	Range
Total Cholesterol	132	mg/dl	●	0 - 200 : Desirable 200 - 240 : Borderline High 240 - 280 : High > 280 : Very High
Triglycerides - Serum	60	mg/dL	●	0-150
HDL CHOLESTEROL - SERUM / PLASMA (Direct Enzymatic Colorimetric)	62	mg/dL	●	< 40 : Major risk factor for heart disease 40 - 59 : The higher The better. >=60 : Considered protective against heart disease
LDL Cholesterol (Direct LDL)	65	mg/dL	●	100 : Optimal 100-129 : Near Optimal 130-159 : Borderline High 160-189 : High >=190 : Very High
VLDL CHOLESTEROL	12		●	< 40 mg/dl
C/H RATIO	2.1		●	0-4.5

**LFT (LIVER FUNCTION TEST)**

Test Name	Result	Unit	Level	Range
PROTEIN TOTAL - SERUM / PLASMA	7.52	g/dL	●	6.00-8.00
ALBUMIN - SERUM	4.76	g/dL	●	Adult(18 - 60 Yr): 3.5 - 5.2
Globulin-Serum/Plasma	2.8		●	2.20-4.20
A/G ratio	1.7		●	1.00-2.00

**THYROID PROFILE (T3,T4 AND TSH)**

Test Name	Result	Unit	Level	Range
TOTAL T3: TRI IODOTHYRONINE - SERUM	1.48	ng/mL	●	0.8 - 2.0
TOTAL T4: THYROXINE - SERUM	7.78 *	ug/dL	●	5.1 - 14.1
TSH: THYROID STIMULATING HORMONE - SERUM	1.37	µIU/mL	●	14-120 years : 0.27 - 4.20

**URIC ACID - SERUM**

**CONVENTIONAL PAP SMEAR /CERVICAL SMEAR**

Ref No:

● Within Normal Range    ● Borderline High/Low    ● Out of Range

Name : Mrs. KARISHMA JAISWAL (24 /F)

UHID : AHCC.0000126838

Date : 28/01/2023

Package : MEDIWHEEL-FULL BODY CHK-BELOW40-FEMALE

AHC No : AHCCAH4351



Organization Accredited  
Joint Commission International

CY 24/23  
Brief Clinical History:

LMP: 6.1.2023

SPECIMEN TYPE:

Conventional

Cervical smear

One wet fixed smear received, labeled as 'Karishma AHCC 126838'.

SPECIMEN ADEQUACY:

Satisfactory for evaluation with endocervical cells.

INTERPRETATION/RESULT:

Negative for intraepithelial lesion or malignancy.

### USG WHOLE ABDOMEN

Normal study.

### X-RAY CHEST PA

NORMAL STUDY.

INVESTIGATIONS NOT DONE / NOT YET REPORTED / NOT PART OF PACKAGE (LAB, RADIOLOGY & CARDIOLOGY)

### Haematology

STOOL ROUTINE

URINE GLUCOSE (FASTING)

### CARDIOLOGY

ECHO/TMT

ECG

● Within Normal Range      ● Borderline High/Low      ● Out of Range

For Enquiry/Appointments Contact +91 76988 15003 / +91 79 66701880

Apollo Hospitals International Limited  
Plot No.-1A, Bhat, GIDC, Gandhinagar, Gujarat - 382428, India.  
Phone : +91 79 66701800 | Fax No. : +91 79 66701843  
E-mail : info@apolloahd.com | www.ahmedabad.apollohospitals.com

Apollo Hospitals - City Centre (NON NABH-JCI)  
1, TulsiBaag Society, Nr. Parimal Garden, Ahmedabad.  
Phone : +91 79 66305800 / 01 or +91 76988 15148  
E-mail : infoahcc@apolloahd.com

Regd. Office  
19, Bishop Gardens, R.A. Puram, Chennai - 600 028  
CIN No. : U85110TN1997PLC039016 | GSTIN : 24AABCA4150H225  
For online appointment : www.askapollo.com

For online appointment : www.askapollo.com  
Keep the records carefully and bring them along during your next visit to our Hospital



Name : Mrs. KARISHMA JAISWAL (24 /F)

UHID : AHCC.0000126838

Date : 28/01/2023

Package : MEDIWHEEL-FULL BODY CHK-BELOW40-FEMALE

AHC No : AHCCAH4351



Executive Summary

ALL PHYSICAL FINDINGS ARE WNL. RAISED ALK PHOSPHATASE.

Wellness Prescription

Advice On Diet :-

BALANCED DIET.

Advice On Physical Activity :-

REGULAR EXERCISE.

Recommended Follow-up Tests

Test Name	Test Schedule	Repeat Frequency	Remarks
LFT (LIVER FUNCTION TEST)	1 Month(s)		

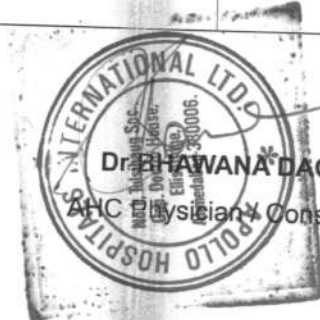

Printed By : BHAWANA DAGA

Dr. BHAWANA DAGA

Physician Consultant Internal Medicine

Note :- The Health Check-up examinations and routine investigations have certain limitations and may not be able to detect all the diseases. Any new or persisting symptoms should be brought to the attention of the Consulting Physician. Additional tests, consultations and follow up may be required in some cases.

 Organized & Accredited  
 by Joint Commission International

**Name** : Mrs. KARISHMA JAISWAL      Age : 24Yr 8Mth 0Days      Gender : Female  
**UHID** : AHCC.0000126838 / AHCCA4351      W/BN/RefNo : AHC  
**SIN \LRN** : 3709908 \ 1591432  
**Specimen** : Whole Blood ( EDTA )  
**Ref Doctor** : DR. MHC



Collected on : 28-JAN-2023 10:21:41 AM      Received on : 28-JAN-2023 10:37:56 AM      Reported on : 28-JAN-2023 11:29:14 AM

**MEDIWHEEL-FULL BODY CHK-BELOW40-FEMALE**

<u>TEST NAME</u>	<u>RESULT</u>	<u>BIOLOGICAL REFERENCE INTERVALS</u>	<u>UNITS</u>
<b>COMPLETE BLOOD COUNT WITH ESR</b>			
Hemoglobin (Photometric Measurement)	12.3	12 - 16	gm%
Packed cell volume(Calculated)	38	36 - 46	%
RBC COUNT (Impedance)	4.56	3.8 - 5.2	Million/ul
MCV (From RBC Histogram)	83.3	80 - 100	fl
MCH(Calculated)	27	27 - 32	pg
MCHC(Calculated)	32.5	31 - 36	%
RDW(Calculated)	14.8 *	11.5 - 14.5	%
WBC Count (Impedance)	9500	4000 - 11000	/cu mm
<b>Differential Count (VCS Technology and Microscopy)</b>			
Neutrophils	60	40 - 75	%
Lymphocytes	34	20 - 40	%
Monocytes	04	2 - 10	%
Eosinophils	02	01 - 06	%
Basophils	00	0 - 1	%
Platelet Count (Impedance)	345000	150000 - 450000	/cu mm
MPV (Calculated)	7.2	7 - 11	fl
<b>PERIPHERAL SMEAR(Microscopy)</b>			
ERYTHROCYTE SEDIMENTATION RATE (ESR) (Automated/ optic-electronic)	14	0 - 20	mm/1st hr







Organization is Accredited by Joint Commission International

Name : Mrs. KARISHMA JAISWAL      Age : 24Yr 8Mth 0Days      Gender : Female  
 UHID : AHCC.0000126838 / AHCCAH4351      W/BNo/RefNo : AHC  
 SIN \ LRN : 3709902 \ 3709901 \ 3709904 \ 3709906 \  
 Specimen : Serum  
 Ref Doctor : DR. MHC



Collected on : 28-JAN-2023 10:21:41 AM      Received on : 28-JAN-2023 10:38:23 AM      Reported on : 28-JAN-2023 12:54:20 PM

MEDIWHEEL-FULL BODY CHK-BELOW40-FEMALE

TEST NAME	RESULT	BIOLOGICAL REFERENCE INTERVALS	UNITS
GLYCOSYLATED HEMOGLOBIN (HBA1C) - WHOLE BLOOD (Immuno-turbidimetric)	5.57	Normal < 5.7%  Increased risk for Diabetes 5.7 - 6.4%  Diabetes >= 6.5%  Monitoring criteria for Diabetes Mellitus <7.0 : Well Controlled Diabetes 7.1 - 8.0 : Unsatisfactory Control > 8.0 : Poor Control & Needs Immediate Treatment	%
Mean Blood Sugar	113		
GLUCOSE - SERUM / PLASMA (FASTING) (Hexokinase)	95	70 - 100 : Normal 100 - 125 : Impaired Glucose Tolerance >= 126 : Diabetes Mellitus Adult Female : <34	mg/dL
ALT(SGPT) - SERUM / PLASMA (UV without P5P)	11		U/L
ALKALINE PHOSPHATASE - SERUM/PLASMA (PNP AMP BUFFER)	182 *	Adult(Female): 35 - 104	U/L
AST (SGOT) - SERUM	16	>1 year Female : <32	U/L



Organization is Accredited by Joint Commission International

Name : Mrs. KARISHMA JAISWAL Age : 24Yr 8Mth 0Days Gender : Female
UHID : AHCC.0000126838 / AHCCAH4351 W/BNo/RefNo : AHC
SIN \ LRN : 3709902 \ 3709901 \ 3709904 \ 3709906 \
Specimen : Serum
Ref Doctor : DR. MHC



Collected on : 28-JAN-2023 10:21:41 AM Received on : 28-JAN-2023 10:38:23 AM Reported on : 28-JAN-2023 12:54:20 PM

(UV without P5P)

BILIRUBIN (DIRECT/INDIRECT/TOTAL) - SERUM

(Diazotization)

Bilirubin Total 0.442 0-1 days : 0 - 6mg/dl mg/dL

1-2 days : 0 - 8mg/dl
2-5 days : 0 - 12mg/dl
5days - 4 months : 0.3 -1.2mg/dl
>4 months : 0.3-1.2 mg/dl

Direct Bilirubin 0.209 Upto 0.3 mg/dl mg/dL

Indirect Bilirubin 0.23 1 Day ≤5.1 mg/dL mg/dL

2 Days ≤7.2 mg/dL
3-5 Days ≤10.3 mg/dL
6-7 Days ≤8.4 mg/dL
8-9 Days ≤6.5 mg/dL
10-11 Days ≤4.6 mg/dL
12-13 Days ≤2.7 mg/dL
14 Days - 9 Years 0.2-0.8 mg/dL
10-19 Years 0.2-1.1 mg/dL
≥20 Years 0.2-1.2 mg/dL
Adult Female: 0.5 - 1.2

CREATININE - SERUM / PLASMA 0.6 mg/dL

(Alkaline picrate - kinetic rate blanked)

GGTP: GAMMA GLUTAMYL TRANSPEPTIDASE - SERUM 11 U/L

PROTEIN TOTAL - SERUM / PLASMA 7.52 g/dL

(Biuret) >2 Year: 6.0 - 8.0

ALBUMIN - SERUM 4.76 g/dL

Adult(18 - 60 Yr): 3.5 - 5.2



Organization is Accredited by Joint Commission International

Name : Mrs. KARISHMA JAISWAL
UHID : AHCC.0000126838 / AHCCA4351
Age : 24Yr 8Mth 0Days Gender : Female
SIN \ LRN : 3709902 \ 3709901 \ 3709904 \ 3709906 \
Specimen : Serum
Ref Doctor : DR. MHC
W/BNo/RefNo : AHC



Collected on : 28-JAN-2023 10:21:41 AM Received on : 28-JAN-2023 10:38:23 AM Reported on : 28-JAN-2023 12:54:20 PM

Table with 4 columns: Test Name, Result, Reference Range, and Unit. Rows include Globulin-Serum/Plasma (2.8), A/G ratio (1.7), TOTAL T3: TRI IODOTHYRONINE - SERUM (1.48), TOTAL T4: THYROXINE - SERUM (7.78\*), TSH: THYROID STIMULATING HORMONE - SERUM (1.37), URIC ACID - SERUM (4.7), BUN (BLOOD UREA NITROGEN) (9), UREA - SERUM / PLASMA (20), LIPID PROFILE - SERUM, TOTAL CHOLESTEROL (CHOD POD) (132), TRIGLYCERIDES - SERUM (Enzymatic Endpoint) (60), HDL CHOLESTEROL - SERUM / PLASMA (Direct Enzymatic Colorimetric) (62).





Organization is Accredited by Joint Commission International

Name : Mrs. KARISHMA JAISWAL      Age : 24Yr 8Mth 0Days      Gender : Female  
 UHID : AHCC.0000126838 / AHCCAH4351      W/BNo/RefNo : AHC  
 SIN \ LRN : 3709902 \ 3709901 \ 3709904 \ 3709906 \  
 Specimen : 1591432 Serum  
 Ref Doctor : DR. MHC



Collected on : 28-JAN-2023 10:21:41 AM      Received on : 28-JAN-2023 10:38:23 AM      Reported on : 28-JAN-2023 12:54:20 PM

LDL CHOLESTEROL - SERUM / PLASMA (Direct LDL)	65	>=60 : Considered protective against heart disease < 100 : Optimal 100-129 : Near Optimal 130-159 : Borderline High 160-189 : High >=190 : Very High	mg/dL
VLDL CHOLESTEROL (Calculated)	12	< 40 mg/dl	
C/H RATIO (Calculated)	2.1	&lt; 4.5	
GLUCOSE - SERUM / PLASMA (POST PRANDIAL) - PPBS (Hexokinase)			
GLUCOSE - SERUM / PLASMA (POST PRANDIAL)	134	70 - 140	mg/dL

28/01/2023

Report Status:Final

\* END OF REPORT \*

CHECKED BY 1010616  
717880

Printed On : 28-JAN-2023 04:02:31 PM

Dr.HARDIK KOSHTI  
MD PATHOLOGY,  
CONSULTANT



Organization is Accredited by Joint Commission International

Name : Mrs. KARISHMA JAISWAL  
 UHID : AHCC.0000126838 / AHCCA4351  
 SIN \LRN : 3709899 \ 1591432  
 Specimen : Urine  
 Ref Doctor : DR. MHC

Age : 24Yr 8Mth 0Days  
 Gender : Female  
 W/BN/RefNo : AHC



Collected on : 28-JAN-2023 10:21:41 AM  
 Received on : 28-JAN-2023 03:14:26 PM  
 Reported on : 28-JAN-2023 03:16:18 PM

MEDIWHEEL-FULL BODY CHK-BELOW40-FEMALE

TEST NAME	RESULT
-----------	--------

URINE GLUCOSE(POST PRANDIAL)

\$ URINE GLUCOSE(POST PRANDIAL)	Nil
---------------------------------	-----

'28/01/2023

Report Status:Final

\* END OF REPORT \*

CHECKED BY : 1060162  
 717880

Printed On : 28-JAN-2023 04:02:50 PM

  
 Dr.HARDIK KOSHTI  
 MD PATHOLOGY,  
 CONSULTANT



Organization Accredited  
by Joint Commission International

**Name** : Mrs. KARISHMA JAISWAL      **Age** : 24Yr 8Mth 0Days      **Gender** : Female

**UHID** : AHCC.0000126838 / AHCCA4351      **W/BN/RefNo** : AHC

**SIN \LRN** : 3709905 \ 1591432

**Specimen** : Urine

**Ref Doctor** : DR. MHC



**Collected on** : 28-JAN-2023 10:21:41 AM      **Received on** : 28-JAN-2023 10:38:48 AM      **Reported on** : 28-JAN-2023 12:40:18 PM

**MEDIWHEEL-FULL BODY CHK-BELOW40-FEMALE**

<u>TEST NAME</u>	<u>RESULT</u>	<u>BIOLOGICAL REFERENCE INTERVALS</u>	<u>UNITS</u>
------------------	---------------	---------------------------------------	--------------

URINE FOR ROUTINE EXAMINATION : (Solubility Method)

**PHYSICAL EXAMINATION**

Specific Gravity	1.020		
Colour:	Pale-Yellow		
Transparency:	Clear		

**CHEMICAL EXAMINATION**

pH	6		
Protein :	Nil		
Sugar:	Nil		
Blood:	Negative		
Ketone	Absent		
Bile Pigments:	Absent		
Urobilinogen	Normal		E.U./dL
Nitrite	Negative		
<b>Cells:</b>			
Pus Cells	Nil	0-5/hpf	
RBC	Nil	0-5/hpf	/hpf
Epithelial Cells	Nil		
Casts:	Absent		
Crystals:	Absent		

 Accredited  
by Joint Commission International

Name : Mrs. KARISHMA JAISWAL

Age : 24Yr 8Mth 0Days

Gender : Female

UHID : AHCC.0000126838 / AHCCA4351

W/BNo/RefNo : AHC

SIN \LRN : 3709907 \ 1591432

Specimen : Blood

Ref Doctor : DR. BHAWANA DAGA



Collected on : 28-JAN-2023 10:21:41 AM

Received on : 28-JAN-2023 04:11:15 PM

Reported on : 28-JAN-2023 06:24:08 PM

**MEDIWHEEL-FULL BODY CHK-BELOW40-FEMALE****TEST NAME****RESULT****BLOOD GROUPING AND TYPING (ABO and Rh)**

BLOOD GROUP:

**B Positive**

Report Status: Final

**\* END OF REPORT \***

CHECKED BY : 1130023

717844

First Report Printed On : 31-JAN-2023 01:02:27 PM

Printed On : 31-JAN-2023 01:05:04 PM



 Dr. SANJAY GUPTA  
MBBS, DIHBT,  
CONSULTANT, BLOOD BANK

Page 1 of 1



DEPARTMENT OF HISTOPATHOLOGY



Organization is Accredited by Joint Commission International

Name : Mrs. KARISHMA JAISWAL Age : 24Yr Gender : Female

UHID : AHCC.0000126838 / AHCCA4351 W/BNo/RefNo : AHC

Lab No : AHIL01.H2300168 LRN : 1591432

Ref Doctor : DR. BHAWANA DAGA



Collected on : 28-JAN-2023 10:21:41 AM Received on : 28-JAN-2023 04:45:37 PM Reported on : 30-JAN-2023 02:35:15 PM

MEDIWHEEL-FULL BODY CHK-BELOW40-FEMALE

CONVENTIONAL PAP SMEAR /CERVICAL SMEAR

Ref No: CY 144/23

Brief Clinical History: LMP: 6.1.2023

SPECIMEN TYPE: Conventional Cervical smear

One wet fixed smear received, labeled as 'Karishma AHCC 126838'.

SPECIMEN ADEQUACY: Satisfactory for evaluation with endocervical cells.

INTERPRETATION/RESULT: Negative for intraepithelial lesion or malignancy.

\* END OF REPORT \*



Dr. SWAPAN N DESAI  
MD PATHOLOGY,  
P.D.C.C (ONCO PATH)

Typed By: 1058420

First Report Printed On : 31-JAN-2023 01:02:10 PM

Printed On : 31-JAN-2023 01:04:28 PM

For Enquiry/Appointments Contact +91 76988 15003 / +91 79 66701880

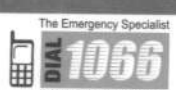





Organization is Accredited  
by Joint Commission International

Name : Mrs. KARISHMA JAISWAL  
UHID : AHCC.0000126838 / AHCCA4351  
SIN/ILRN : 3709905 \ 1591432  
Specimen : Urine  
Ref Doctor : DR. MHC

Age : 24Yr 8Mth 0Days Gender : Female  
W/BN/RefNo : AHC



Collected on : 28-JAN-2023 10:21:41 AM Received on : 28-JAN-2023 10:38:48 AM Reported on : 28-JAN-2023 12:40:18 PM

28/01/2023  
Report Status:Final

\* END OF REPORT \*

CHECKED BY : 1060162  
717880

Printed On : 28-JAN-2023 04:03:06 PM

  
Dr.HARDIK KOSHTI  
MD PATHOLOGY,  
CONSULTANT



**OBSTETRICS & GYNAECOLOGY -**

Name : .....	Date : .....	Unit No. : .....
Occupation : .....	Ref. Physician : .....	
Age : ..... Sex : <input type="checkbox"/> Male <input type="checkbox"/> Female	Copies to : .....	

**GYNAEC CHECK UP**

**Chief Complaint:**

Irregular periods

Children: 1 FTCS - 11 MONTHLY Weight:

Deliveries: 1

BP:

Last Child:

Breasts: NAD

Abortions: 1

PAP Smear: -

Periods: Irregular

Previous Medical H/O:

LMP: 6/01/23

Nil

Menopause:

Previous Surgical H/O:

G. Condition: Good

1 FTCS

P/A: soft

S/E:

P/V: vaginitis

P/R:

Impression:

JC Desai

Doctor Signature  
Date & Time



Organization is Accredited  
by Joint Commission International



### Radiology

**Patient Details** : Mrs. KARISHMA JAISWAL | Female | 24Yr 8Mth 0Days  
**UHID** : AHCC.0000126838      **Patient Location:** AHC  
**Patient Identifier:** AHCCA4351        
**DRN** : 123011454      **Completed on :** 28-JAN-2023 10:10  
**Ref Doctor** : DR. MHC

### X-RAY CHEST PA

#### FINDINGS :

Both lung fields appear normal. Bilateral hilar shadows appear normal. Trachea and major bronchi appear normal. Cardiac size appears normal. Both costophrenic angles are clear. Domes of diaphragm are well delineated. Visualized bones appear normal.

#### IMPRESSION

NORMAL STUDY.

— END OF THE REPORT —

*A. A. PATEL*

Dr. ALPESH A PATEL

DNB Resident

Printed on: 28-Jan-2023 11:33

Printed By: 717876

Reported By: 717876

Page 1 of 1

For Enquiry/Appointments Contact +91 76988 15003 / +91 79 66701880

**Apollo Hospitals International Limited**  
 Plot No.-1A, Ehat, GICC, Gandhinagar, Gujarat - 382428, India.  
 Phone : +91 79 66701800 | Fax No. : +91 79 66701843  
 E-mail : info@apolloahd.com | www.ahmedabad.apollohospitals.com

**Apollo Hospitals - City Centre (NON NABH-JCI)**  
 1, TulsiBaag Society, Nr. Parimal Garden, Ahmedabad.  
 Phone : +91 79 66305800 / 01 or +91 76988 15148  
 E-mail : infoahcc@apolloahd.com

**Regd. Office**  
 19, Bishop Gardens, R.A. Puram, Chennai - 600 028  
 CIN No. : U85110TN1997PLC039016 | GSTin : 24AABCA4150H225  
 For online appointment : www.askapollo.com

The Emergency Specialist



Saving time. Saving lives.

For online appointment : www.askapollo.com  
 Keep the records carefully and bring them along during your next visit to our Hospital.



Organization is Accredited  
by Joint Commission International



## Radiology

**Patient Details** : Mrs. KARISHMA JAISWAL | Female | 24Yr 8Mth 0Days  
**UHID** : AHCC.0000126838 **Patient Location:** AHC  
**Patient Identifier:** AHCCA4351   
**DRN** : 223004658 **Completed on :** 28-JAN-2023 10:17  
**Ref Doctor** : DR. MHC

## USG WHOLE ABDOMEN

### FINDINGS :

Liver appears normal in size and shows uniform normal echotexture. No evidence of focal or diffuse pathology seen. Intra and extra hepatic biliary radicles are not dilated. Portal vein is normal in calibre. Intrahepatic portal radicles appear normal.

Gall bladder appears normal with no evidence of calculus. Wall thickness appears normal. No evidence of pericholecystic collection.

Head, body and tail of pancreas appear normal in size and echotexture. No focal lesions identified Pancreatic duct appears normal in caliber.

Spleen appears normal in size and shows uniform echotexture.

Both kidneys are normal in size and show normal echopattern with good corticomedullary differentiation. Cortical outlines appear smooth. No evidence of calculi. Pelvicalyceal system on both sides appear normal.

No evidence of ascites or lymphadenopathy.

Urinary bladder is normal in contour and outline. Wall thickness appears normal.

Uterus measures 7.0 x 3.9 x 3.0 cm. ET measures 4 mm.

Uterus is retroverted and appears normal in size and echotexture. No focal lesion noted. Myometrial and endometrial echotexture appears normal.

Both ovaries appears normal in size and echotexture.

No definite evidence of adnexal/pelvic mass is seen.

### IMPRESSION

Printed on : 28-Jan-2023 11:34

Printed By : 717876

Reported By : 717876

Page 1 of 2

For Enquiry/Appointments Contact +91 76988 15003 / +91 79 66701880

**Apollo Hospitals International Limited**  
Plot No.-1A, Bhat, GIC, Gandhinagar, Gujarat - 382428, India.  
Phone : +91 79 66701800 | Fax No. : +91 79 66701843  
E-mail : info@apollohospitals.com | www.ahmedabad.apollohospitals.com

**Apollo Hospitals - City Centre (NON NABH-JCI)**  
1, Tulsibaug Society, Nr. Parimal Garden, Ahmedabad.  
Phone : +91 79 66305800 / 01 or +91 76988 15148  
E-mail : infoahcc@apolloahd.com

**Regd. Office**  
19, Bishop Gardens, R.A. Puram, Chennai - 600 028  
CIN No. : U85110TN1997PLC039016 | GSTIN : 24AABCA4150H225  
For online appointment : www.askapollo.com



For online appointment : www.askapollo.com  
Keep the records carefully and bring them along during your next visit to our Hospital

Saving time. Saving lives.



Organization is Accredited  
by Joint Commission International



Mrs. KARISHMA JAISWAL

AHCC.0000126838

AHCCA4351

**USG WHOLE ABDOMEN**

Normal study.

— END OF THE REPORT —

A. A. PATEL

Dr. ALPESH A PATEL

DNB Resident

Printed on : 28-Jan-2023 11:34

Printed By : 717876

Reported By : 717876

Page 2 of 2

For Enquiry/Appointments Contact +91 76988 15003 / +91 79 66701880

**Apollo Hospitals International Limited**  
Plot No.-1A, Bhat, GIDC, Gandhinagar, Gujarat - 382428, India.  
Phone : +91 79 66701800 | Fax No. : +91 79 66701843  
E-mail : info@apolloahd.com | www.ahmedabad.apollohospitals.com

**Apollo Hospitals - City Centre (NON NABH-JCI)**  
1, Tulsibaug Society, Nr. Parimal Garden, Ahmedabad.  
Phone : +91 79 66305800 / 01 or +91 76988 15148  
E-mail : infoahcc@apolloahd.com

**Regd. Office**  
19, Bishop Gardens, R.A. Puram, Chennai - 600 028  
CIN No. : U85110TN1997PLC039016 | GSTin : 24AABCA4150H225  
For online appointment : www.askapollo.com

For online appointment : [www.askapollo.com](http://www.askapollo.com)  
Keep the records carefully and bring them along during your next visit to our Hospital



Sex: cm kg Birth date: / / years  
 Medication: mmHg  
 Symptoms: 1100 Sinus rhythm  
 1102 Sinus arrhythmia [RR int. change over 20%]  
 9110 \*\* normal ECG \*\*

AHCC.0000126838  
 MRS. KARISHMA JAISWAL  
 Age: 24Year(s) Year(s)/Female  
 28 Jan 2023 9:46:57 AM



Unconfirmed Report  
 Reviewed by:

Vent. rate 62 bpm  
 PR int 132 ms  
 QRS dur 82 ms  
 QT/QTc(E) int 398/402 ms  
 P/QRS/T axis 41/37/4 °  
 RV5/SV1 amp 0.85/0.61 mV  
 RV5+SV1 amp 1.46 mV

10 mm/mV 25 mm/s Filter: H50 D 35 Hz 10 mm/mV

10 mm/mV 10 mm/mV

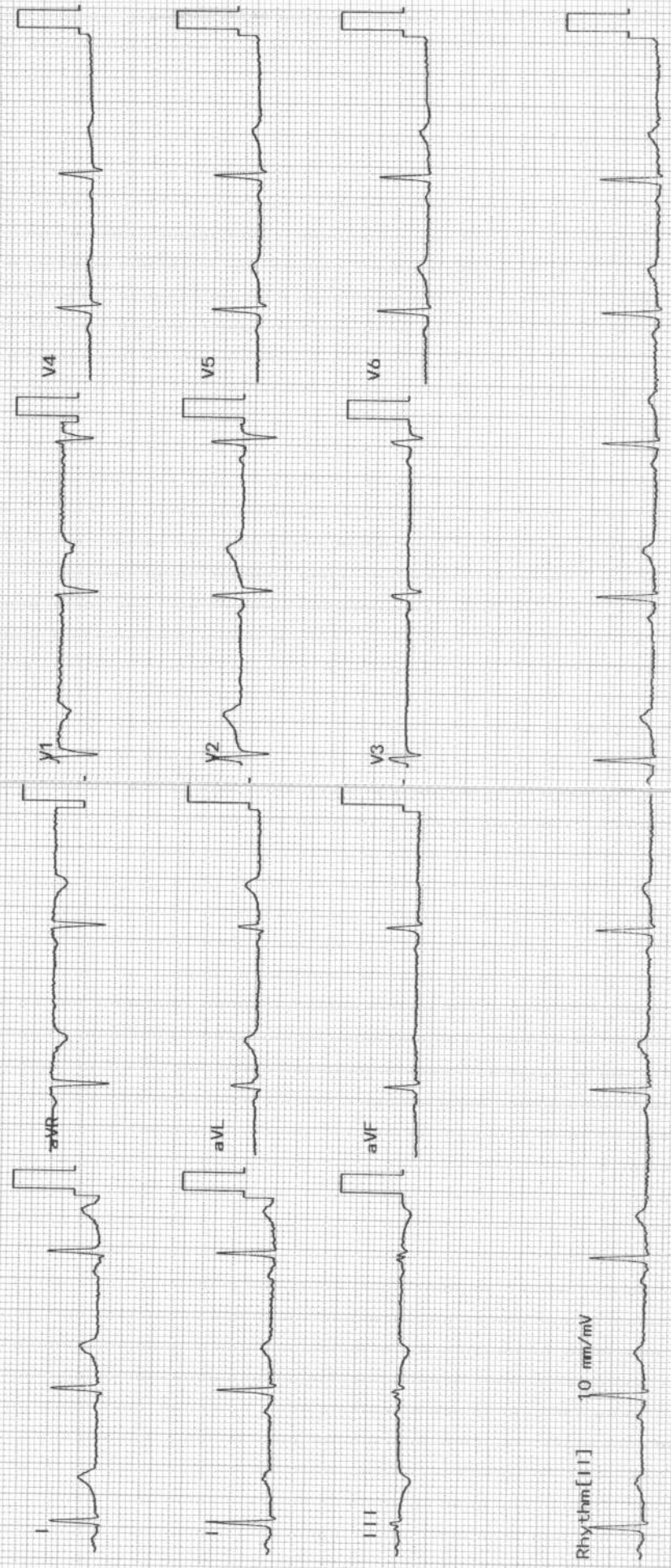



# ELECTROCARDIOGRAM REPORT

AHCC:0000126838  
 MRS. KARISHMA JAISWAL  
 Age: 24 Year(s) Year(s)/Female  
 28 Jan 2023 9:46:52 AM



Name: \_\_\_\_\_ Age/Sex: \_\_\_\_\_ Date: \_\_\_\_\_  
 Ref. By: \_\_\_\_\_ ECG No. \_\_\_\_\_ UHID/IP: \_\_\_\_\_

Referral Diagnosis: \_\_\_\_\_

Atria - Rate: \_\_\_\_\_

Rhythm: \_\_\_\_\_

Axis: \_\_\_\_\_

PR Interval: \_\_\_\_\_

P Wave: \_\_\_\_\_

Voltage: \_\_\_\_\_

Q Wave: \_\_\_\_\_

S-T Changes: \_\_\_\_\_

Final Impression: *NSR / normal*

Reported By: \_\_\_\_\_

Ventricular Rate: \_\_\_\_\_

QRS: \_\_\_\_\_

QTc: \_\_\_\_\_

	V4R	V1	V2	V5	V6
R/S					



**\*Caution:** Please get the ECG photocopied for future reference.

Checked By

EYE CHECK UP

NAME Mrs Karishma Jain

Date 28/01/23  
24/F

VA 6/8  
6/6

flo

BCVA(Distance & Near)

RE -0.57-0.5 x 135 -6/6  
LE -6/6

Colour Vision

Normal

Advice:

Anterior Segment

Fundus

Advice:

Diagnosis





# APOLLO HOSPITAL - CITY CENTER

OPP. DOCTOR HOUSE, ELLISBRIDGE, AHMEDABAD

s. MRS KARISHMA JAISWAL  
 Age: 24/F  
 Ref. by: MEDIWHEEL  
 Medication1: CVS EVALUATION  
 Medication2: TECH. JAYESH N SHAH  
 Medication3:

ID: 126838  
 Ht/Wt: 153/64  
 Recorded: 28-1-2023 13:05

TREADMILL TEST SUMMARY REPORT  
 Protocol: BRUCE PROCTOCAL  
 History: Routine Check Up.  
 Medication1: NIL  
 Medication2: NIL  
 Medication3: NIL

PHASE	PHASE TIME	STAGE TIME	SPEED (Km./Hr.)	GRADE (%)	H.R (BPM)	B.P. (mmHg)	RPP X100	II	ST LEVEL (mm) V2	V5	MEETS
SUPINE					90	110/70	99	-0.2	0.3	-0.2	
STAGE 1	2:59	2:59	2.70	10.00	119	112/72	133	-0.2	0.5	-0.2	4.80
STAGE 2	5:59	2:59	5.40	14.00	163	118/74	192	-1.4	0.0	-0.9	7.10
STAGE 3	6:29	0:29	7.40	18.00	175	124/76	217	-1.1	0.0	-1.2	7.57
PEAK EXER	6:30	0:30			175	124/76	217	-1.1	0.0	-1.2	
RECOVERY	2:59	2:59	0.00	0.00	123	126/76	154	-0.9	0.1	-0.6	7.59

### RESULTS

Exercise Duration : 6:30 Minutes  
 x Heart Rate : 175 bpm 89 % of target heart rate 196 bpm  
 x Blood Pressure : 126/76 mmHg  
 x Work Load : 7.59 MEETS  
 Reason of Termination : Achieved THR  
 Dyspnoea

### PRESSIONS

TEST IS NEGATIVE AT MODERATE WORK LOAD.  
 O ANGINA OR ARRHYTHMIA PROVOKED.  
 O NORMAL HEAMODYNAMIC RESPONSE.  
 O GALLOP OR MURMUR HEART AT PEAK EXERCISE  
 TEST TERMINATED DUE TO THR ACHIEVED AND DYSPNOEA  
 O TACHYCARDIA/PRESENT.  
 O MODERATE EFFORT TOLERANCE.

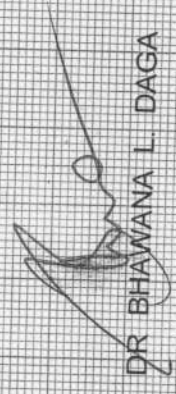
  
 DR BHAWANA L. DAGA