

Patient Name : Mr.MADHU BABU K	Collected : 27/May/2023 08:09AM
Age/Gender : 60 Y 9 M 3 D/M	Received : 27/May/2023 11:12AM
UHID/MR No : CINR.0000068621	Reported : 27/May/2023 03:28PM
Visit ID : CINROPV194990	Status : Final Report
Ref Doctor : Dr.SELF	Sponsor Name : ARCOFEMI HEALTHCARE LIMITED
Emp/Auth/TPA ID : 9008827559	

**DEPARTMENT OF HAEMATOLOGY**

**ARCOFEMI - MEDIWHEEL - FULL BODY ANNUAL PLUS ABOVE 50Y MALE - 2D ECHO - PAN INDIA - FY2324**

Test Name	Result	Unit	Bio. Ref. Range	Method
-----------	--------	------	-----------------	--------

**HEMOGRAM , WHOLE BLOOD-EDTA**

<b>HAEMOGLOBIN</b>	14.7	g/dL	13-17	Spectrophotometer
PCV	44.60	%	40-50	Electronic pulse & Calculation
RBC COUNT	5.02	Million/cu.mm	4.5-5.5	Electrical Impedence
MCV	88.9	fL	83-101	Calculated
MCH	29.3	pg	27-32	Calculated
MCHC	32.9	g/dL	31.5-34.5	Calculated
R.D.W	13.9	%	11.6-14	Calculated
TOTAL LEUCOCYTE COUNT (TLC)	5,160	cells/cu.mm	4000-10000	Electrical Impedence

**DIFFERENTIAL LEUCOCYTIC COUNT (DLC)**

NEUTROPHILS	60.4	%	40-80	Electrical Impedence
LYMPHOCYTES	29.8	%	20-40	Electrical Impedence
EOSINOPHILS	2.4	%	1-6	Electrical Impedence
MONOCYTES	7.1	%	2-10	Electrical Impedence
BASOPHILS	0.3	%	<1-2	Electrical Impedence

**ABSOLUTE LEUCOCYTE COUNT**

NEUTROPHILS	3116.64	Cells/cu.mm	2000-7000	Electrical Impedence
LYMPHOCYTES	1537.68	Cells/cu.mm	1000-3000	Electrical Impedence
EOSINOPHILS	123.84	Cells/cu.mm	20-500	Electrical Impedence
MONOCYTES	366.36	Cells/cu.mm	200-1000	Electrical Impedence
BASOPHILS	15.48	Cells/cu.mm	0-100	Electrical Impedence

**PLATELET COUNT**

PLATELET COUNT	257000	cells/cu.mm	150000-410000	Electrical impedence
----------------	--------	-------------	---------------	----------------------

**ERYTHROCYTE SEDIMENTATION RATE (ESR)**

ERYTHROCYTE SEDIMENTATION RATE (ESR)	6	mm at the end of 1 hour	0-15	Modified Westergren
--------------------------------------	---	-------------------------	------	---------------------

**PERIPHERAL SMEAR**

RBCs: are normocytic normochromic

WBCs: are normal in total number with normal distribution and morphology.

PLATELETS: appear adequate in number.

HEMOPARASITES: negative

**IMPRESSION: NORMOCYTIC NORMOCHROMIC BLOOD PICTURE**

Patient Name : Mr.MADHU BABU K	Collected : 27/May/2023 08:09AM
Age/Gender : 60 Y 9 M 3 D/M	Received : 27/May/2023 11:12AM
UHID/MR No : CINR.0000068621	Reported : 27/May/2023 03:28PM
Visit ID : CINROPV194990	Status : Final Report
Ref Doctor : Dr.SELF	Sponsor Name : ARCOFEMI HEALTHCARE LIMITED
Emp/Auth/TPA ID : 9008827559	

**DEPARTMENT OF HAEMATOLOGY**

**ARCOFEMI - MEDIWHEEL - FULL BODY ANNUAL PLUS ABOVE 50Y MALE - 2D ECHO - PAN INDIA - FY2324**

Test Name	Result	Unit	Bio. Ref. Range	Method



SIN No:BED230123001

Patient Name : Mr.MADHU BABU K	Collected : 27/May/2023 08:09AM
Age/Gender : 60 Y 9 M 3 D/M	Received : 27/May/2023 11:12AM
UHID/MR No : CINR.0000068621	Reported : 27/May/2023 02:41PM
Visit ID : CINROPV194990	Status : Final Report
Ref Doctor : Dr.SELF	Sponsor Name : ARCOFEMI HEALTHCARE LIMITED
Emp/Auth/TPA ID : 9008827559	

**DEPARTMENT OF HAEMATOLOGY**

**ARCOFEMI - MEDIWHEEL - FULL BODY ANNUAL PLUS ABOVE 50Y MALE - 2D ECHO - PAN INDIA - FY2324**

Test Name	Result	Unit	Bio. Ref. Range	Method
-----------	--------	------	-----------------	--------

**BLOOD GROUP ABO AND RH FACTOR , WHOLE BLOOD-EDTA**

BLOOD GROUP TYPE	B			Microplate Hemagglutination
Rh TYPE	Positive			Microplate Hemagglutination



Patient Name : Mr.MADHU BABU K	Collected : 27/May/2023 08:09AM
Age/Gender : 60 Y 9 M 3 D/M	Received : 27/May/2023 11:18AM
UHID/MR No : CINR.0000068621	Reported : 27/May/2023 12:03PM
Visit ID : CINROPV194990	Status : Final Report
Ref Doctor : Dr.SELF	Sponsor Name : ARCOFEMI HEALTHCARE LIMITED
Emp/Auth/TPA ID : 9008827559	

**DEPARTMENT OF BIOCHEMISTRY**

**ARCOFEMI - MEDIWHEEL - FULL BODY ANNUAL PLUS ABOVE 50Y MALE - 2D ECHO - PAN INDIA - FY2324**

Test Name	Result	Unit	Bio. Ref. Range	Method
GLUCOSE, FASTING , NAF PLASMA	95	mg/dL	70-100	HEXOKINASE

**Comment:**

As per American Diabetes Guidelines

Fasting Glucose Values in mg/d L	Interpretation
<100 mg/dL	Normal
100-125 mg/dL	Prediabetes
≥126 mg/dL	Diabetes

GLUCOSE, POST PRANDIAL (PP), 2 HOURS , NAF PLASMA	121	mg/dL	70-140	HEXOKINASE
---	-----	-------	--------	------------

**Comment:**

It is recommended that FBS and PPBS should be interpreted with respect to their Biological reference ranges and not with each other.

Conditions which may lead to lower postprandial glucose levels as compared to fasting glucose levels may be due to reactive hypoglycemia, dietary meal content, duration or timing of sampling after food digestion and absorption, medications such as insulin preparations, sulfonylureas, amylin analogues, or conditions such as overproduction of insulin.

Ref: Marks medical biochemistry and clinical approach

Patient Name : Mr.MADHU BABU K	Collected : 27/May/2023 08:09AM
Age/Gender : 60 Y 9 M 3 D/M	Received : 27/May/2023 11:18AM
UHID/MR No : CINR.0000068621	Reported : 27/May/2023 12:03PM
Visit ID : CINROPV194990	Status : Final Report
Ref Doctor : Dr.SELF	Sponsor Name : ARCOFEMI HEALTHCARE LIMITED
Emp/Auth/TPA ID : 9008827559	

**DEPARTMENT OF BIOCHEMISTRY**

**ARCOFEMI - MEDIWHEEL - FULL BODY ANNUAL PLUS ABOVE 50Y MALE - 2D ECHO - PAN INDIA - FY2324**

Test Name	Result	Unit	Bio. Ref. Range	Method
<b>HBA1C, GLYCATED HEMOGLOBIN ,</b> WHOLE BLOOD-EDTA	5.5	%		HPLC
<b>ESTIMATED AVERAGE GLUCOSE (eAG) ,</b> WHOLE BLOOD-EDTA	111	mg/dL		Calculated

**Comment:**

Reference Range as per American Diabetes Association (ADA):

REFERENCE GROUP	HBA1C IN %
NON DIABETIC ADULTS >18 YEARS	<5.7
AT RISK (PREDIABETES)	5.7 – 6.4
DIAGNOSING DIABETES	≥ 6.5
DIABETICS	
· EXCELLENT CONTROL	6 – 7
· FAIR TO GOOD CONTROL	7 – 8
· UNSATISFACTORY CONTROL	8 – 10
· POOR CONTROL	>10

Note: Dietary preparation or fasting is not required.

1. A1C test should be performed at least two times a year in patients who are meeting treatment goals (and who have stable glycemic control).
2. Lowering A1C to below or around 7% has been shown to reduce microvascular and neuropathic complications of type 1 and type 2 diabetes. When mean annual HbA1c is <1.1 times ULN (upper limit of normal), renal and retinal complications are rare, but complications occur in >70% of cases when HbA1c is >1.7 times ULN.
3. Falsely low HbA1c (below 4%) may be observed in patients with clinical conditions that shorten erythrocyte life span or decrease mean erythrocyte age. HbA1c may not accurately reflect glycemic control when clinical conditions that affect erythrocyte survival are present. Fructosamine may be used as an alternate measurement of glycemic control





Patient Name : Mr.MADHU BABU K	Collected : 27/May/2023 08:09AM
Age/Gender : 60 Y 9 M 3 D/M	Received : 27/May/2023 11:31AM
UHID/MR No : CINR.0000068621	Reported : 27/May/2023 01:32PM
Visit ID : CINROPV194990	Status : Final Report
Ref Doctor : Dr.SELF	Sponsor Name : ARCOFEMI HEALTHCARE LIMITED
Emp/Auth/TPA ID : 9008827559	

DEPARTMENT OF BIOCHEMISTRY

ARCOFEMI - MEDIWHEEL - FULL BODY ANNUAL PLUS ABOVE 50Y MALE - 2D ECHO - PAN INDIA - FY2324

Test Name	Result	Unit	Bio. Ref. Range	Method
-----------	--------	------	-----------------	--------

LIPID PROFILE , SERUM

TOTAL CHOLESTEROL	164	mg/dL	<200	CHO-POD
TRIGLYCERIDES	87	mg/dL	<150	GPO-POD
HDL CHOLESTEROL	55	mg/dL	40-60	Enzymatic Immunoinhibition
NON-HDL CHOLESTEROL	109	mg/dL	<130	Calculated
LDL CHOLESTEROL	91.3	mg/dL	<100	Calculated
VLDL CHOLESTEROL	17.4	mg/dL	<30	Calculated
CHOL / HDL RATIO	2.98		0-4.97	Calculated

**Comment:**

Reference Interval as per National Cholesterol Education Program (NCEP) Adult Treatment Panel III Report.

	Desirable	Borderline High	High	Very High
TOTAL CHOLESTEROL	< 200	200 - 239	≥ 240	
TRIGLYCERIDES	<150	150 - 199	200 - 499	≥ 500
LDL	Optimal < 100 Near Optimal 100-129	130 - 159	160 - 189	≥ 190
HDL	≥ 60			
NON-HDL CHOLESTEROL	Optimal <130; Above Optimal 130-159	160-189	190-219	>220

Measurements in the same patient can show physiological and analytical variations.

NCEP ATP III identifies non-HDL cholesterol as a secondary target of therapy in persons with high triglycerides.



Patient Name : Mr.MADHU BABU K	Collected : 27/May/2023 08:09AM
Age/Gender : 60 Y 9 M 3 D/M	Received : 27/May/2023 11:31AM
UHID/MR No : CINR.0000068621	Reported : 27/May/2023 01:32PM
Visit ID : CINROPV194990	Status : Final Report
Ref Doctor : Dr.SELF	Sponsor Name : ARCOFEMI HEALTHCARE LIMITED
Emp/Auth/TPA ID : 9008827559	

DEPARTMENT OF BIOCHEMISTRY

ARCOFEMI - MEDIWHEEL - FULL BODY ANNUAL PLUS ABOVE 50Y MALE - 2D ECHO - PAN INDIA - FY2324

Test Name	Result	Unit	Bio. Ref. Range	Method
-----------	--------	------	-----------------	--------

LIVER FUNCTION TEST (LFT) , SERUM

BILIRUBIN, TOTAL	0.97	mg/dL	0.3-1.2	DPD
BILIRUBIN CONJUGATED (DIRECT)	0.18	mg/dL	<0.2	DPD
BILIRUBIN (INDIRECT)	0.79	mg/dL	0.0-1.1	Dual Wavelength
ALANINE AMINOTRANSFERASE (ALT/SGPT)	21	U/L	<50	IFCC
ASPARTATE AMINOTRANSFERASE (AST/SGOT)	23.0	U/L	<50	IFCC
ALKALINE PHOSPHATASE	73.00	U/L	30-120	IFCC
PROTEIN, TOTAL	<b>6.35</b>	g/dL	6.6-8.3	Biuret
ALBUMIN	4.03	g/dL	3.5-5.2	BROMO CRESOL GREEN
GLOBULIN	2.32	g/dL	2.0-3.5	Calculated
A/G RATIO	1.74		0.9-2.0	Calculated



Patient Name : Mr.MADHU BABU K	Collected : 27/May/2023 08:09AM
Age/Gender : 60 Y 9 M 3 D/M	Received : 27/May/2023 11:31AM
UHID/MR No : CINR.0000068621	Reported : 27/May/2023 01:32PM
Visit ID : CINROPV194990	Status : Final Report
Ref Doctor : Dr.SELF	Sponsor Name : ARCOFEMI HEALTHCARE LIMITED
Emp/Auth/TPA ID : 9008827559	

DEPARTMENT OF BIOCHEMISTRY

ARCOFEMI - MEDIWHEEL - FULL BODY ANNUAL PLUS ABOVE 50Y MALE - 2D ECHO - PAN INDIA - FY2324

Test Name	Result	Unit	Bio. Ref. Range	Method
-----------	--------	------	-----------------	--------

RENAL PROFILE/KIDNEY FUNCTION TEST (RFT/KFT) , SERUM

CREATININE	<b>0.65</b>	mg/dL	0.72 – 1.18	JAFFE METHOD
UREA	<b>13.80</b>	mg/dL	17-43	GLDH, Kinetic Assay
BLOOD UREA NITROGEN	<b>6.4</b>	mg/dL	8.0 - 23.0	Calculated
URIC ACID	4.17	mg/dL	3.5–7.2	Uricase PAP
CALCIUM	8.80	mg/dL	8.8-10.6	Arsenazo III
PHOSPHORUS, INORGANIC	3.10	mg/dL	2.5-4.5	Phosphomolybdate Complex
SODIUM	<b>134</b>	mmol/L	136–146	ISE (Indirect)
POTASSIUM	4.3	mmol/L	3.5–5.1	ISE (Indirect)
CHLORIDE	<b>98</b>	mmol/L	101–109	ISE (Indirect)





Patient Name : Mr.MADHU BABU K	Collected : 27/May/2023 08:09AM
Age/Gender : 60 Y 9 M 3 D/M	Received : 27/May/2023 11:31AM
UHID/MR No : CINR.0000068621	Reported : 27/May/2023 01:32PM
Visit ID : CINROPV194990	Status : Final Report
Ref Doctor : Dr.SELF	Sponsor Name : ARCOFEMI HEALTHCARE LIMITED
Emp/Auth/TPA ID : 9008827559	

**DEPARTMENT OF BIOCHEMISTRY**

**ARCOFEMI - MEDIWHEEL - FULL BODY ANNUAL PLUS ABOVE 50Y MALE - 2D ECHO - PAN INDIA - FY2324**

Test Name	Result	Unit	Bio. Ref. Range	Method
<b>GAMMA GLUTAMYL TRANSPEPTIDASE (GGT) , SERUM</b>	13.00	U/L	<55	IFCC



Patient Name : Mr.MADHU BABU K	Collected : 27/May/2023 08:09AM
Age/Gender : 60 Y 9 M 3 D/M	Received : 27/May/2023 11:28AM
UHID/MR No : CINR.0000068621	Reported : 27/May/2023 12:34PM
Visit ID : CINROPV194990	Status : Final Report
Ref Doctor : Dr.SELF	Sponsor Name : ARCOFEMI HEALTHCARE LIMITED
Emp/Auth/TPA ID : 9008827559	

DEPARTMENT OF IMMUNOLOGY

ARCOFEMI - MEDIWHEEL - FULL BODY ANNUAL PLUS ABOVE 50Y MALE - 2D ECHO - PAN INDIA - FY2324

Test Name	Result	Unit	Bio. Ref. Range	Method
-----------	--------	------	-----------------	--------

THYROID PROFILE TOTAL (T3, T4, TSH) , SERUM

TRI-IODOTHYRONINE (T3, TOTAL)	0.89	ng/mL	0.7-2.04	CLIA
THYROXINE (T4, TOTAL)	7.56	µg/dL	6.09-12.23	CLIA
THYROID STIMULATING HORMONE (TSH)	3.577	µIU/mL	0.34-5.60	CLIA

**Comment:**

Serum TSH concentrations exhibit a diurnal variation with the peak occurring during the night and the nadir occurring between 10 a.m. and 4 p.m. In primary hypothyroidism, thyroid-stimulating hormone (TSH) levels will be elevated. In primary hyperthyroidism, TSH levels will be low. Elevated or low TSH in the context of normal free thyroxine is often referred to as subclinical hypo- or hyperthyroid-ism, respectively. Physiological rise in Total T3 / T4 levels is seen in pregnancy and in patients on steroid therapy.

Recommended test for T3 and T4 is unbound fraction or free levels as it is metabolically active.

**Note:**

For pregnant females	Bio Ref Range for TSH in uIU/ml (As per American Thyroid Association)
First trimester	0.1 - 2.5
Second trimester	0.2 - 3.0
Third trimester	0.3 - 3.0



Patient Name : Mr.MADHU BABU K	Collected : 27/May/2023 08:09AM
Age/Gender : 60 Y 9 M 3 D/M	Received : 27/May/2023 11:28AM
UHID/MR No : CINR.0000068621	Reported : 27/May/2023 12:27PM
Visit ID : CINROPV194990	Status : Final Report
Ref Doctor : Dr.SELF	Sponsor Name : ARCOFEMI HEALTHCARE LIMITED
Emp/Auth/TPA ID : 9008827559	

**DEPARTMENT OF IMMUNOLOGY**

**ARCOFEMI - MEDIWHEEL - FULL BODY ANNUAL PLUS ABOVE 50Y MALE - 2D ECHO - PAN INDIA - FY2324**

Test Name	Result	Unit	Bio. Ref. Range	Method
<b>TOTAL PROSTATIC SPECIFIC ANTIGEN (tPSA) , SERUM</b>	0.610	ng/mL	0-4	CLIA



Patient Name : Mr.MADHU BABU K	Collected : 27/May/2023 08:09AM
Age/Gender : 60 Y 9 M 3 D/M	Received : 27/May/2023 12:43PM
UHID/MR No : CINR.0000068621	Reported : 27/May/2023 12:51PM
Visit ID : CINROPV194990	Status : Final Report
Ref Doctor : Dr.SELF	Sponsor Name : ARCOFEMI HEALTHCARE LIMITED
Emp/Auth/TPA ID : 9008827559	

**DEPARTMENT OF CLINICAL PATHOLOGY**

**ARCOFEMI - MEDIWHEEL - FULL BODY ANNUAL PLUS ABOVE 50Y MALE - 2D ECHO - PAN INDIA - FY2324**

Test Name	Result	Unit	Bio. Ref. Range	Method
-----------	--------	------	-----------------	--------

**COMPLETE URINE EXAMINATION (CUE) , URINE**

**PHYSICAL EXAMINATION**

COLOUR	PALE YELLOW		PALE YELLOW	Visual
TRANSPARENCY	CLEAR		CLEAR	Visual
pH	<b>8.0</b>		5-7.5	DOUBLE INDICATOR
SP. GRAVITY	1.010		1.002-1.030	Bromothymol Blue

**BIOCHEMICAL EXAMINATION**

URINE PROTEIN	NEGATIVE		NEGATIVE	PROTEIN ERROR OF INDICATOR
GLUCOSE	NEGATIVE		NEGATIVE	GLUCOSE OXIDASE
URINE BILIRUBIN	NEGATIVE		NEGATIVE	AZO COUPLING REACTION
URINE KETONES (RANDOM)	NEGATIVE		NEGATIVE	SODIUM NITRO PRUSSIDE
UROBILINOGEN	NORMAL		NORMAL	MODIFIED EHRlich REACTION
BLOOD	NEGATIVE		NEGATIVE	Peroxidase
NITRITE	NEGATIVE		NEGATIVE	Diazotization
LEUCOCYTE ESTERASE	NEGATIVE		NEGATIVE	LEUCOCYTE ESTERASE

**CENTRIFUGED SEDIMENT WET MOUNT AND MICROSCOPY**

PUS CELLS	3-4	/hpf	0-5	Microscopy
EPITHELIAL CELLS	2-3	/hpf	<10	MICROSCOPY
RBC	NIL	/hpf	0-2	MICROSCOPY
CASTS	NIL		0-2 Hyaline Cast	MICROSCOPY
CRYSTALS	ABSENT		ABSENT	MICROSCOPY



SIN No:UR2118509



Patient Name : Mr.MADHU BABU K	Collected : 27/May/2023 08:09AM
Age/Gender : 60 Y 9 M 3 D/M	Received : 27/May/2023 12:43PM
UHID/MR No : CINR.0000068621	Reported : 27/May/2023 03:40PM
Visit ID : CINROPV194990	Status : Final Report
Ref Doctor : Dr.SELF	Sponsor Name : ARCOFEMI HEALTHCARE LIMITED
Emp/Auth/TPA ID : 9008827559	

DEPARTMENT OF CLINICAL PATHOLOGY

ARCOFEMI - MEDIWHEEL - FULL BODY ANNUAL PLUS ABOVE 50Y MALE - 2D ECHO - PAN INDIA - FY2324

Test Name	Result	Unit	Bio. Ref. Range	Method
URINE GLUCOSE(POST PRANDIAL)	NEGATIVE		NEGATIVE	Dipstick
URINE GLUCOSE(FASTING)	NEGATIVE		NEGATIVE	Dipstick

\*\*\* End Of Report \*\*\*

Result/s to Follow:  
PERIPHERAL SMEAR



Dr. Prasanna  
M.B.B.S, M.D  
Consultant Pathologist

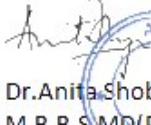

Dr. Anita Shobha Flynn  
M.B.B.S MD(Pathology)  
Consultant Pathologist

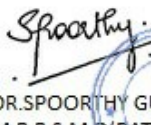

DR.SPOORTHY GURAJALA  
M.B.B.S, M.D(PATHOLOGY), DNB, DipRCPath(UK)  
Consultant Pathologist



DR.SHIVARAJA SHETTY  
M.B.B.S, M.D(Biochemistry)  
CONSULTANT BIOCHEMIST

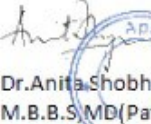

Dr. Anita Shobha Flynn  
M.B.B.S MD(Pathology)  
Consultant Pathologist





<b>Name</b> : Mr. Madhu Babu K  <b>Address</b> : bangalore  <b>Plan</b> : ARCOFEMI MEDIWHEEL MALE AHC CREDIT PAN INDIA OP AGREEMENT	<b>Age</b> : 60 Y  <b>Sex</b> : M	<b>UHID</b> :CINR.0000068621  <b>OP Number</b> :CINROPV194990 <b>Bill No</b> :CINR-OCR-85159 <b>Date</b> : 27.05.2023 08:08
--	---	---

Sno	Service Type/ServiceName	Department
1	ARCOFEMI - MEDIWHEEL - FULL BODY ANNUAL PLUS ABOVE 50Y MALE - 2D ECHO - PAN INDIA - FY2324	
<del>1</del>	<del>URINE GLUCOSE(FASTING)</del>	
<del>2</del>	<del>GAMMA GLUTAMYL TRANSFERASE (GGT)</del>	
<del>3</del>	<del>PROSTATIC SPECIFIC ANTIGEN (PSA TOTAL)</del>	
<del>4</del>	<del>HbA1c, GLYCATED HEMOGLOBIN</del>	
<del>5</del>	<del>2 D ECHO - (9) Timing 9:30 to 10:30</del>	
<del>6</del>	<del>LIVER FUNCTION TEST (LFT)</del>	
<del>7</del>	<del>X-RAY CHEST PA - (10)</del>	
<del>8</del>	<del>GLUCOSE, FASTING</del>	
<del>9</del>	<del>HEMOGRAM + PERIPHERAL SMEAR</del>	
<del>10</del>	<del>ENT CONSULTATION</del>	
<del>11</del>	<del>FITNESS BY GENERAL PHYSICIAN</del>	
<del>12</del>	<del>DIET CONSULTATION</del>	
<del>13</del>	<del>COMPLETE URINE EXAMINATION</del>	
<del>14</del>	<del>URINE GLUCOSE(POST PRANDIAL)</del>	
<del>15</del>	<del>PERIPHERAL SMEAR</del>	
<del>16</del>	<del>ECG - 6</del>	
<del>17</del>	<del>BLOOD GROUP ABO AND RH FACTOR</del>	
<del>18</del>	<del>LIPID PROFILE</del>	
<del>19</del>	<del>BODY MASS INDEX (BMI)</del>	
<del>20</del>	<del>OPHTHAL BY GENERAL PHYSICIAN -&gt; (05)</del>	
<del>21</del>	<del>RENAL PROFILE/RENAL FUNCTION TEST (RFT/KFT)</del>	
<del>22</del>	<del>ULTRASOUND - WHOLE ABDOMEN</del>	
<del>23</del>	<del>THYROID PROFILE (TOTAL T3, TOTAL T4, TSH)</del>	
<del>24</del>	<del>DENTAL CONSULTATION - (1)</del>	
<del>25</del>	<del>GLUCOSE, POST PRANDIAL (PP), 2 HOURS (POST MEAL) - 2hr</del>	

~~26. Physiotherapy -> (14)~~

~~Audiometry - Of hearing sensitivity within normal limits~~  
 Cyp

Date : 27-05-2023

Department : GENERAL

MR NO : CINR.0000068621

Doctor :

Name : Mr. Madhu Babu K

Registration No :

Age/ Gender : 60 Y / Male

Qualification :

Consultation Timing: 08:07

Height : 169 cm	Weight : 75.2 kg	BMI : 25.28	Waist Circum :
Temp :	Pulse : 86/min	Resp : 18/min	B.P : 114/74 mmHg

General Examination / Allergies  
History

Clinical Diagnosis & Management Plan

Follow up date:

Doctor Signature

**Apollo Clinic, Indiranagar**

#2012, 1st Floor, 100 Feet Road, HAL 2nd Stage, Indiranagar - 560038

Phone: (080) 2521 4614/15

Follow us [f/ApolloClinicIndia](#) [i/ApolloClinics](#)

BOOK YOUR APPOINTMENT TODAY!

Whatsapp Number : 970 100 3333

Toll Number : 1860 500 7788

Website : www.apolloclinic.com

## OPHTHAL PRESCRIPTION

PATIENT NAME : Madhu Babu K .

DATE : ~~27/5/23~~ 27/5/23

UHID NO : 68621

AGE : 60y

OPTOMETRIST NAME: Mr Gowtham M H

GENDER: M

This is to certify that I have examined

years and findings of his/her eye examination are as follows,

	RIGHT EYE				LEFT EYE			
	SPH	CYL	AXIS	BCVA	SPH	CYL	AXIS	BCVA
Distance	+1.50	—	—	6/6	+1.25	—	—	6/6
Add	+2.50	—	—	NG	+2.50	—	—	NG

PD - RE: 32.5 LE: 31.0

Colour Vision: Normal (BE)

Remarks: Need to use for shortightedness

  
Apollo clinic Indiranagar

Mr. madhu babu  
ID: 68621

24.06.1962  
60 Years

Male

QRS : 92 ms  
QT / QTcBaz : 364 / 425 ms  
PR : 162 ms  
P : 110 ms  
RR / PP : 730 / 731 ms  
P / QRS / T : 46 / 41 / 58 degrees

27.05.2023 9:15:48  
APOLLO CLINIC  
INDIRANAGAR  
BANGALORE

Location:  
Room:  
Order Number:  
Indication:  
Medication 1:  
Medication 2:  
Medication 3:

Technician:  
Ordering Ph:  
Referring Ph:  
Attending Ph:

NW med

*[Handwritten signature]*

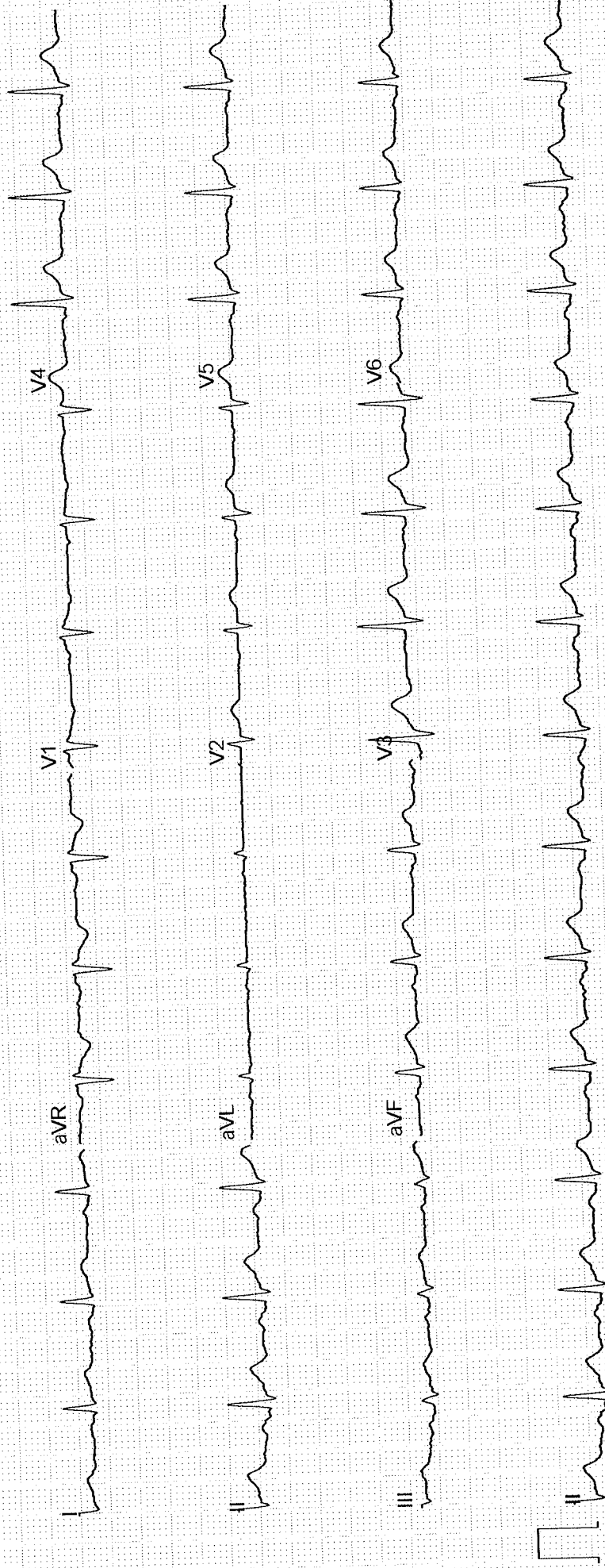

NAME: MR MADHU BABU K	AGE/SEX: 60Y/M	OP NUMBER: 68621
Ref By : SELF	DATE: 27-05-2023	

**M mode and doppler measurements:**

CM	CM	M/sec	
AO: 2.7	IVS(D): 1.1	MV: E Vel: 0.7	A Vel : 0.8
LA: 3.0	LVIDD(D): 5.4	AV Peak: 0.9	
	LVPW(D): 1.0	PV Peak: 0.5	
	IVS(S): 1.5		
	LVID(S): 3.9		
	LVPW(S): 1.6		
	LVEF: 55%		
	TAPSE: 2.3		

**Descriptive findings:**

Left Ventricle	Normal
Right Ventricle:	Normal
Left Atrium:	Normal
Right Atrium:	Normal
Mitral Valve:	Normal
Aortic Valve:	Normal
Pulmonary Valve:	Normal
IAS:	Normal
IVS:	Normal
Pericardium:	Normal



IVC:	Normal
Others	---

**IMPRESSION :**

**Normal cardiac chambers**

**No Regional wall motion abnormality**

**No MR/AR/TR**

**No clot/vegetation/pericardial effusion**

**Grade I LV diastolic dysfunction**

**Normal LV systolic function - LVEF= 55%**

**DR JAGADEESH H V MD,DM**

**CONSULTANT CARDIOLOGIST**

*for v.s.p*

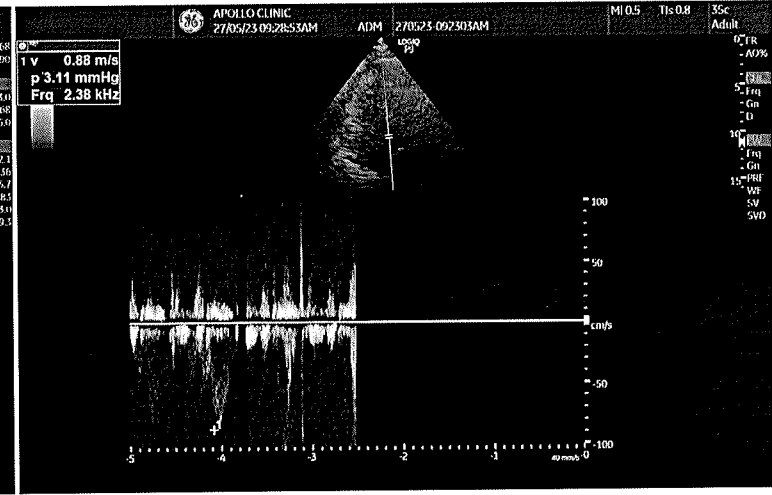
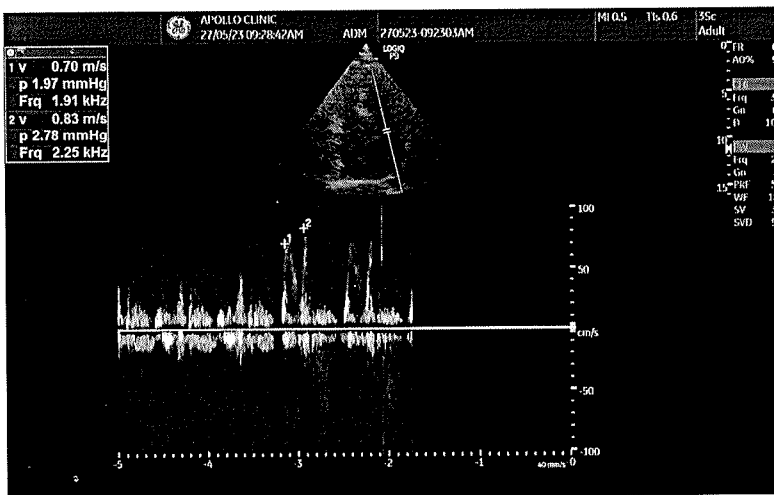
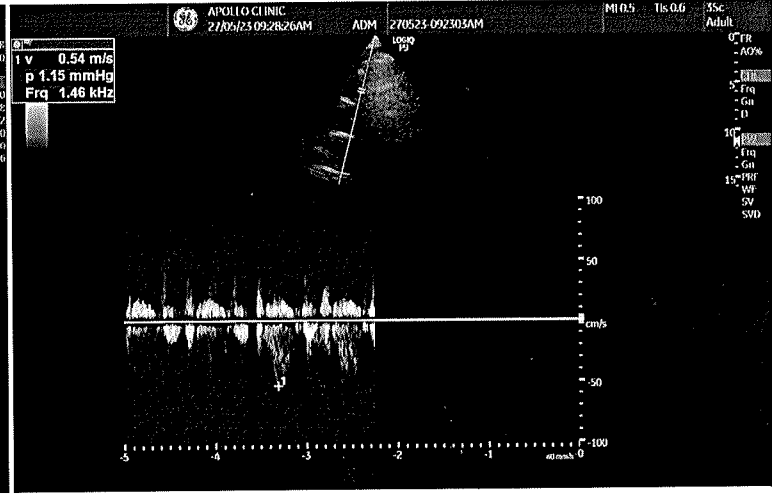
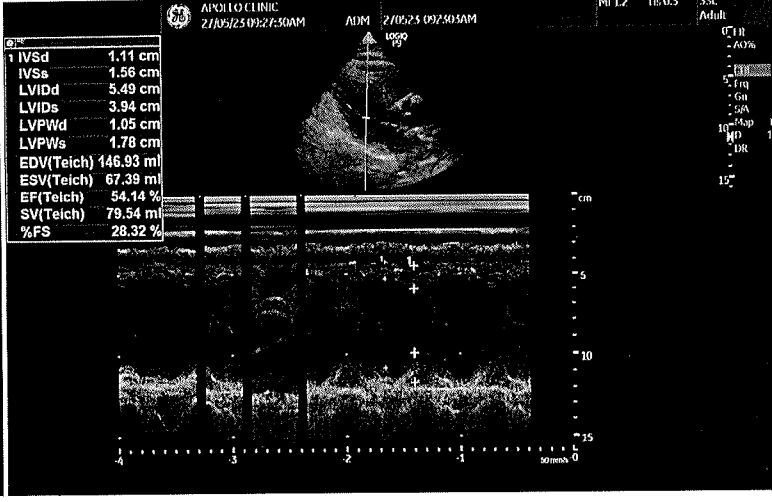
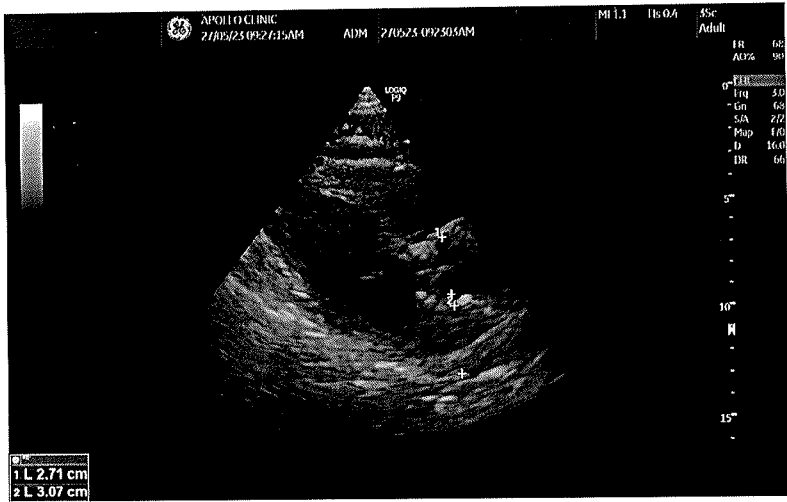



LETTER OF APPROVAL / RECOMMENDATION

To,

The Coordinator,  
Mediwheel (Arcofemi Healthcare Limited)  
Helpline number: 011- 41195959

Dear Sir / Madam,

**Sub: Annual Health Checkup for the employees of Bank of Baroda**

This is to inform you that the following employee wishes to avail the facility of Cashless Annual Health Checkup provided by you in terms of our agreement.

PARTICULARS	EMPLOYEE DETAILS
NAME	MS. KOLLIPARA PADMA
EC NO.	154052
DESIGNATION	CREDIT MONITORING & RECOVERY
PLACE OF WORK	BENGALURU,RO BENGALURU CENTRAL
BIRTHDATE	11-06-1964
PROPOSED DATE OF HEALTH CHECKUP	27-05-2023
BOOKING REFERENCE NO.	23J154052100060292E

This letter of approval / recommendation is valid if submitted along with copy of the Bank of Baroda employee id card. This approval is valid from **24-05-2023** till **31-03-2024**. The list of medical tests to be conducted is provided in the annexure to this letter. Please note that the said health checkup is a **cashless facility** as per our tie up arrangement. We request you to attend to the health checkup requirement of our employee and accord your top priority and best resources in this regard. The EC Number and the booking reference number as given in the above table shall be mentioned in the invoice, invariably.

We solicit your co-operation in this regard.

Yours faithfully,

Sd/-

**Chief General Manager**  
**HRM Department**  
**Bank of Baroda**

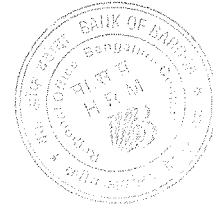

(Note: This is a computer generated letter. No Signature required. For any clarification, please contact Mediwheel (Arcofemi Healthcare Limited))



ಭಾರತ ಸರ್ಕಾರ  
Government of India



ಮಧು ಬಾಬು ಕೆ  
Madhu Babu K  
ಜನ್ಮ ದಿನಾಂಕ / DOB : 24/06/1962  
ಪುರುಷ / Male



5587 6684 1877

ಆಧಾರ್ - ಶ್ರೀನಾಮಾನ್ಯನ ಅಧಿಕಾರ

**Patient Name** : Mr. Madhu Babu K

**Age/Gender** : 60 Y/M

**UHID/MR No.** : CINR.0000068621

**OP Visit No** : CINROPV194990

**Sample Collected on** :

**Reported on** : 27-05-2023 15:59

**LRN#** : RAD2007610

**Specimen** :

**Ref Doctor** : SELF

**Emp/Auth/TPA ID** : 9008827559

## DEPARTMENT OF RADIOLOGY

### ULTRASOUND - WHOLE ABDOMEN

**LIVER:** Appears normal in size, shape and echopattern. No focal parenchymal lesions identified. No evidence of intra/extrahepatic biliary tree dilatation noted. Portal vein appears to be of normal size.

**GALLBLADDER:** Moderately distended. No definite calculi identified. No evidence of abnormal wall thickening noted.

**SPLEEN:** Appears normal in size, shape and echopattern. No focal parenchymal lesions identified.

**PANCREAS:** Obscured by bowel gas. However, the visualized portion appear normal.

**KIDNEYS:** Both kidneys appear normal in size, shape and echopattern. Corticomedullary differentiation appears maintained. No evidence of calculi or hydronephrosis on either side.

Right kidney measures 8.4x4.4 cm.

Left kidney measures 10.4x5.6 cm.

**URINARY BLADDER:** Distended and appears normal. No evidence of abnormal wall thickening noted.

**PROSTATE:** Prostate is normal in size 16cc.

No free fluid is seen.

#### IMPRESSION:

**NO SIGNIFICANT SONOGRAPHIC ABNORMALITY DETECTED.**

**Dr. RAMESH G**  
**MBBS DMRD**  
RADIOLOGY



**Patient Name** : Mr. Madhu Babu K

**Age/Gender** : 60 Y/M

**UHID/MR No.** : CINR.0000068621

**OP Visit No** : CINROPV194990

**Sample Collected on** :

**Reported on** : 27-05-2023 15:24

**LRN#** : RAD2007610

**Specimen** :

**Ref Doctor** : SELF

**Emp/Auth/TPA ID** : 9008827559

---

**DEPARTMENT OF RADIOLOGY**

---

**X-RAY CHEST PA**

Both lung fields and hila are normal .

No obvious active pleuro-parenchymal lesion seen .

Both costophrenic and cardiophrenic angles are clear .

Both diaphragms are normal in position and contour .

Thoracic wall and soft tissues appear normal.

**CONCLUSION :**

No obvious abnormality seen



**Dr. DHANALAKSHMI B**  
**MBBS, DMRD**  
Radiology