

# CONSULTATION SUMMARY

Patient MRN : 12510000239482  
Patient Name : Mr Vinodbhai Jadav  
Gender/Age/Dob : Male , 57 Years , 21/05/66  
Patient Phone No : 9537298745  
Patient Address : 1781/4 ranchhod prag ni chali,  
gontipur,Ahmedabad,  
Ahmedabad,Gujarat,India,  
-380021

Consultation Date : 10/06/2023 03:01 PM  
Consultant : Dr. Manish Maheshwari  
(GENERAL MEDICINE)  
Consultation Type : OP , NEW VISIT



## CHIEF COMPLAINTS & HISTORY OF PRESENT ILLNESS

- k/c/o htn

## MEDICATION ORDER

### DRUG NAME

- 1) TELMISARTAN+CILNIDIPINE+METOPROLOL (ER)-TABLET-40MG+10MG+25MG-**TELISTA MCL**
- 2) ROSUVASTATIN-TABLET-10MG-**ROSEDAY**
- 3) CEFIXIME-TABLET-200MG-**ZIFI**

### PATIENT INSTRUCTION

Once Daily ( 0 - 1 - 0 - 0 ) Tablet After Food For 2 Months | Qty: 60 | Start Date: Jun 10, 2023 | End Date: Aug 08, 2023

Once Daily At Bed Time For 2 Months | Qty: 60 | Start Date: Jun 10, 2023 | End Date: Aug 08, 2023

Twice Daily For 3 Days | Qty: 6 | Start Date: Jun 10, 2023 | End Date: Jun 12, 2023

## VITALS

Temperature: 98.2 F

Respiratory Rate: 21 /min

Height: 162 cm

Weight: 50 kg

BMI: 19.05 kg/m<sup>2</sup>

BSA: 1.50 m<sup>2</sup>

Blood Pressure: 185/108 mmHg

Heart Rate: 107 bpm

SPO<sub>2</sub> : 98 % , Room air

Conscious level: Alert

Fall Score: Low

Pain Score: 0

MEWS Score: 3

## PROCEDURE HISTORY

- No known surgical history

## PAST MEDICAL HISTORY

- Benign hypertension (disorder)

## FOLLOW UP DETAILS

- Physical Consultation after 2 Months



**ALLERGY**

- No known allergies

**FAMILY HISTORY**

- No significant family history

**SOCIAL HISTORY**

- No significant social history

**CONSULTANT DETAILS**

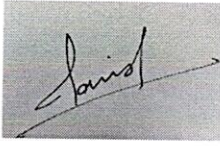

Dr. Manish Maheshwari , CONSULTANT , GENERAL MEDICINE

Printed By: Dr. Manish Maheshwari | Printed On: 10.06.2023 15:06





DEPARTMENT OF LABORATORY MEDICINE

Final Report

Patient Name : Mr Vinodbhai Jadav MRN : 12510000239482 Gender/Age : MALE , 57y (21/05/1966)

Collected On : 10/06/2023 01:46 PM Received On : 10/06/2023 01:47 PM Reported On : 10/06/2023 02:26 PM

Barcode : 312306100146 Specimen : Plasma Consultant : Dr. Manish Maheshwari(GENERAL MEDICINE)

Sample adequacy : Satisfactory Visit No : OP-001 Patient Mobile No : 9537298745

BIOCHEMISTRY

Test	Result	Unit	Biological Reference Interval
Post Prandial Blood Sugar (PPBS) (Colorimetric)	147 H	mg/dL	70.0-140.0

--End of Report--

*Patel*

Dr. Himanshu Patel  
M.D(Path) Jr.Consultant  
Pathology

Note

- Abnormal results are highlighted.
- Results relate to the sample only.
- Kindly correlate clinically.



MC-4217





**DEPARTMENT OF LABORATORY MEDICINE**

Final Report

Patient Name : Mr Vinodbhai Jadav MRN : 12510000239482 Gender/Age : MALE , 57y (21/05/1966)

Collected On : 10/06/2023 01:46 PM Received On : 10/06/2023 01:47 PM Reported On : 10/06/2023 02:26 PM

Barcode : 342306100027 Specimen : Urine Consultant : Dr. Manish Maheshwari(GENERAL MEDICINE)

Sample adequacy : Satisfactory Visit No : OP-001 Patient Mobile No : 9537298745

**CLINICAL PATHOLOGY**

Test

Result

Unit

Urine For Sugar (Post Prandial)

NIL

-

--End of Report--

*Patel*

Dr. Himanshu Patel  
M.D(Path) Jr.Consultant  
Pathology

**Note**

- Abnormal results are highlighted.
- Results relate to the sample only.
- Kindly correlate clinically.





**DEPARTMENT OF LABORATORY MEDICINE**

Final Report

Patient Name : Mr Vinodbhai Jada MRN : 12510000239482 Gender/Age : MALE , 57y (21/05/1966)

Collected On : 10/06/2023 09:24 AM Received On : 10/06/2023 09:25 AM Reported On : 10/06/2023 10:52 AM

Barcode : 322306100036 Specimen : Whole Blood - ESR Consultant : Dr. Manish Maheshwari(GENERAL MEDICINE)

Sample adequacy : Satisfactory Visit No : OP-001 Patient Mobile No : 9537298745

**HAEMATOLOGY**

Test	Result	Unit	Biological Reference Interval
<b>Erythrocyte Sedimentation Rate (ESR)</b> (Westergren Method)	07	mm/hr	0.0-15.0

--End of Report--



Dr. Patel Avinash  
M.D(Path)  
Consultant - Pathologist

**Note**

- Abnormal results are highlighted.
- Results relate to the sample only.
- Kindly correlate clinically.



Page 1 of 1

**Narayana Multispeciality Hospital**

(A unit of Narayana Hrudayalaya Limited) CIN: U8510KA2000PLC027497

Registered Office: 258/A, Bommasandra Industrial Area, Anekal Taluk, Bangalore 560099

Hospital Address: Opp. Police Station, Rakhial Cross Road, Ahmedabad, Gujarat 380023

Tel +91 079 71222 228 | Email: info.ahd@narayanahealth.org | www.narayanahealth.org



Appointments

**1800-309-0309**

Emergencies

**787-810-0900**



**DEPARTMENT OF LABORATORY MEDICINE**

Final Report

Patient Name : Mr Vinodbhai Jadav MRN : 12510000239482 Gender/Age : MALE , 57y (21/05/1966)

Collected On : 10/06/2023 09:24 AM Received On : 10/06/2023 09:25 AM Reported On : 10/06/2023 10:53 AM

Barcode : 312306100060 Specimen : Serum Consultant : Dr. Manish Maheshwari(GENERAL MEDICINE)

Sample adequacy : Satisfactory Visit No : OP-001 Patient Mobile No : 9537298745

**BIOCHEMISTRY**

Test	Result	Unit	Biological Reference Interval
<b>SERUM CREATININE</b>			
Serum Creatinine (Two Point Rate - Creatinine Aminohydrolase)	0.73	mg/dL	0.66-1.25
eGFR (Two Point Rate - Creatinine Aminohydrolase)	110.8	mL/min/1.73m <sup>2</sup>	>60.0
<b>Blood Urea Nitrogen (BUN)</b> (Endpoint /Colorimetric - Urease)	12	mg/dL	9.0-20.0
<b>Serum Uric Acid</b> (Colorimetric - Uricase,Peroxidase)	6.64	mg/dL	3.5-8.5
<b>LIPID PROFILE (CHOL,TRIG,HDL,LDL,VLDL)</b>			
Cholesterol Total (Colorimetric - Cholesterol Oxidase)	<b>204.7 H</b>	mg/dL	Both: Desirable: < 200 Both: Borderline High: 200-239 Both: High: > 240
Triglycerides (Colorimetric - Lip/Glycerol Kinase)	<b>173.0 H</b>	mg/dL	Both: Normal: < 150 Both: Borderline: 150-199 Both: High: 200-499 Both: Very High: >= 500
<b>HDL Cholesterol (HDLC)</b> (Colorimetric:non Hdl Precipitation Method)	41.0	mg/dL	Both: Low: < 40.0 Both: High: >= 60.0 Both: Normal: 40-60
<b>Non-HDL Cholesterol</b>	163.7	-	-
<b>LDL Cholesterol</b> (Enzymatic (Two Step CHE/CHO /POD))	<b>129 H</b>	mg/dL	Both: Optimal: < 100 Both: Near to above optimal: 100-129 Both: Borderline High: 130-159 Both: High: 160-189 Both: Very High: > 190
<b>VLDL Cholesterol</b>	<b>35 H</b>	mg/dL	2.0-30.0
<b>Cholesterol /HDL Ratio</b>	<b>5.0 H</b>	-	<5.0





Patient Name : Mr Vinodbhai Jadav MRN : 12510000239482 Gender/Age : MALE , 57y (21/05/1966)

**Prostate Specific Antigen (PSA)** (Enhance Chemiluminescence-Immunoassay) **0.491** ng/mL  
Both: Normal: < 4  
Both: Probable BPH: 4-10  
Both: Suggest Free PSA: > 10

**THYROID PROFILE (T3, T4, TSH)**

**Tri Iodo Thyronine (T3)** (Competitive Immunoassay) **1.37** ng/mL 0.97-1.69

**Thyroxine (T4)** (Competitive Immunoassay) **10.4** ug/dl 5.53-11.0

**TSH (Thyroid Stimulating Hormone)** (Enhance Chemiluminescence-Immunoassay) **1.329** mIU/L  
Adults : 0.4001 - 4.049  
Infant (1 - 23 months) : 0.5885 - 6.880  
Children ( 2 -12 Yrs) : 0.7291 - 4.402  
Adolescents ( 13-21 Yrs) : 0.4557 - 4.160  
Pregnant women  
(1st trimester) : 0.1298 - 3.120  
(2nd trimester) : 0.2749 - 2.652  
(3rd trimester) : 0.3127 - 2.947

**LIVER FUNCTION TEST(LFT)**

**Bilirubin Total** (Colorimetric- Dual Wavelength- Reflectance Spectrophotometry) **0.4** mg/dL 0.2-1.3

**Conjugated Bilirubin (Direct)** (Dual Wavelength - Reflectance Spectrophotometry) **0.0** mg/dL  
Adult: 0.0-0.3  
Neonate: 0.0-0.6

**Unconjugated Bilirubin (Indirect)** (Dual Wavelength - Reflectance Spectrophotometry) **0.1** mg/dL  
Adult: 0.0-1.1  
Neonate: 0.6-10.5

**Total Protein** (Colorimetric - Biuret Method) **7.5** gm/dL 6.3-8.2

**Serum Albumin** (Colorimetric - Bromo-Cresol Green) **4.3** gm/dL 3.5-5.0

**Serum Globulin** **3.1** gm/dL 2.0-3.5

**Albumin To Globulin (A/G)Ratio** **1.4** - **1.1-2.5**

**SGOT (AST)** (Multipoint-Rate With P-5-P (pyridoxal-5-phosphate)) **18** U/L Male : 17-59

**SGPT (ALT)** (Multipoint-Rate With P-5-P (pyridoxal-5-phosphate)) **20** U/L <50.0

**Alkaline Phosphatase (ALP)** (Multipoint-Rate - P-nitro Phenyl Phosphate, AMP Buffer) **121.7** U/L 38.0-126.0





Patient Name : Mr Vinodbhai Jadav MRN : 12510000239482 Gender/Age : MALE , 57y (21/05/1966)

Gamma Glutamyl Transferase (GGT) (Multipoint 21.0 U/L  
Rate-L-glutamyl-p-nitroanilide)

Adult: 12-58  
Female:12-43  
Male:15-73

--End of Report--



Dr. Patel Avinash  
M.D(Path)  
Consultant - Pathologist

**Note**

- Abnormal results are highlighted.
- Results relate to the sample only.
- Kindly correlate clinically,





**DEPARTMENT OF LABORATORY MEDICINE**

Final Report

Patient Name : Mr Vinodbhai Jadav MRN : 12510000239482 Gender/Age : MALE , 57y (21/05/1966)  
 Collected On : 10/06/2023 09:24 AM Received On : 10/06/2023 09:25 AM Reported On : 10/06/2023 10:52 AM  
 Barcode : 342306100008 Specimen : Urine Consultant : Dr. Manish Maheshwari(GENERAL MEDICINE)  
 Sample adequacy : Satisfactory Visit No : OP-001 Patient Mobile No : 9537298745

**CLINICAL PATHOLOGY**

Test	Result	Unit	Biological Reference Interval
<b>URINE ROUTINE &amp; MICROSCOPY</b>			
<b>PHYSICAL EXAMINATION</b>			
Volume	20	ml	-
Colour	Pale Yellow	-	-
Appearance	Clear	-	-
<b>CHEMICAL EXAMINATION</b>			
pH(Reaction)	6.0	-	5.0-9.0
Sp. Gravity	1.020	-	1.005-1.030
Protein	Negative	-	Negative
Urine Glucose	Negative	-	Negative
Ketone Bodies	Negative	-	Negative
Bile Salts	Negative	-	Negative
Bile Pigment (Bilirubin)	Negative	-	Negative
Urobilinogen	Normal	-	-
<b>MICROSCOPIC EXAMINATION</b>			
Pus Cells	Nil	/hpf	0-2
RBC	Nil	/hpf	0-3
Epithelial Cells	Nil	/hpf	0-5

Page 1 of 2

**Narayana Multispeciality Hospital**

(A unit of Narayana Hrudayalaya Limited) CIN: U8510KA2000PLC027497

Registered Office: 258/A, Bommasandra Industrial Area, Anekal Taluk, Bangalore 560099

Hospital Address: Opp. Police Station, Rakhial Cross Road, Ahmedabad, Gujarat 380023

Tel +91 079 71222 228 | Email: info.ahd@narayanahealth.org | www.narayanahealth.org



Appointments

**1800-309-0309**

Emergencies

**787-810-0900**



Patient Name : Mr Vinodbhai Jadav MRN : 12510000239482 Gender/Age : MALE , 57y (21/05/1966)

Crystals	Not Seen	-	-
Casts	Not Seen	-	-
Bacteria	Not Seen	-	-

--End of Report--



Dr. Patel Avinash  
M.D(Path)  
Consultant - Pathologist

**Note**

- Abnormal results are highlighted.
- Results relate to the sample only.
- Kindly correlate clinically.





**DEPARTMENT OF LABORATORY MEDICINE**

Final Report

Patient Name : Mr Vinodbhai Jadav MRN : 12510000239482 Gender/Age : MALE , 57y (21/05/1966)  
Collected On : 10/06/2023 09:24 AM Received On : 10/06/2023 09:25 AM Reported On : 10/06/2023 10:52 AM  
Barcode : 342306100008 Specimen : Urine Consultant : Dr. Manish Maheshwari(GENERAL MEDICINE)  
Sample adequacy : Satisfactory Visit No : OP-001 Patient Mobile No : 9537298745

**CLINICAL PATHOLOGY**

Test	Result	Unit
Urine For Sugar (Fasting)	NIL	-

--End of Report--

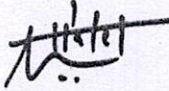

Dr. Patel Avinash  
M.D(Path)  
Consultant - Pathologist

**Note**

- Abnormal results are highlighted.
- Results relate to the sample only.
- Kindly correlate clinically.



Page 1 of 1

**Narayana Multispeciality Hospital**

(A unit of Narayana Hrudayalaya Limited) CIN: U85110KA2000PLC027497

Registered Office: 258/A, Bommasandra Industrial Area, Anekal Taluk, Bangalore 560099

Hospital Address: Opp. Police Station, Rakhial Cross Road, Ahmedabad, Gujarat 380023

Tel +91 079 71222 228 | Email: info.ahd@narayanahealth.org | www.narayanahealth.org



Appointments

**1800-309-0309**

Emergencies

**787-810-0900**



**DEPARTMENT OF LABORATORY MEDICINE**

Final Report

Patient Name : Mr Vinodbhai Jadav MRN : 12510000239482 Gender/Age : MALE , 57y (21/05/1966)  
 Collected On : 10/06/2023 09:24 AM Received On : 10/06/2023 09:25 AM Reported On : 10/06/2023 10:51 AM  
 Barcode : 312306100061 Specimen : Whole Blood Consultant : Dr. Manish Maheshwari(GENERAL MEDICINE)  
 Sample adequacy : Satisfactory Visit No : OP-001 Patient Mobile No : 9537298745

**BIOCHEMISTRY**

Test	Result	Unit	Biological Reference Interval
<b>HBA1C</b>			
HbA1c (Turbidimetric Inhibition Immunoassay)	5.59	%	Both: Non Diabetic : < 5.6 Both: Pre Diabetic: 5.7-6.4 Both: Diabetic: => 6.5
Estimated Average Glucose (Turbidimetric Inhibition Immunoassay)	113.74	-	-

**Interpretation:**

- HbA1C above 6.5% can be used to diagnose diabetes provided the patient has symptoms. If the patient does not have symptoms with HbA1C>6.5%, repeat measurement on further sample. If the repeat test result is <6.5%, consider as diabetes high risk and repeat measurement after 6 months.
- HbA1C measurement is not appropriate in diagnosing diabetes in children, suspicion of type 1 diabetes, symptoms of diabetes for less than 2 months, pregnancy, hemoglobinopathies, medications that may result sudden increase in glucose, anemia, renal failure, HIV infection, malignancies, severe chronic hepatic, and renal disease.
- Any sample with >15% should be suspected of having a haemoglobin variant.

--End of Report--



Dr. Patei Avinash  
 M.D(Path)  
 Consultant - Pathologist

**Note**

- Abnormal results are highlighted.
- Results relate to the sample only.
- Kindly correlate clinically.





... ..  
... ..  
... ..  
... ..  
... ..



... ..  
... ..  
... ..











**DEPARTMENT OF LABORATORY MEDICINE**

Final Report

Patient Name : Mr Vinodbhai Jadav MRN : 12510000239482 Gender/Age : MALE , 57y (21/05/1966)

Collected On : 10/06/2023 09:24 AM Received On : 10/06/2023 09:25 AM Reported On : 10/06/2023 10:51 AM

Barcode : 322306100037 Specimen : Whole Blood Consultant : Dr. Manish Maheshwari(GENERAL MEDICINE)

Sample adequacy : Satisfactory Visit No : OP-001 Patient Mobile No : 9537298745

**HAEMATOLOGY**

Test	Result	Unit	Biological Reference Interval
<b>COMPLETE BLOOD COUNT (CBC)</b>			
Haemoglobin (Hb%) (Erythrocyte Lysis And Cyanide Free Determination-spectrophotometry)	14.5	gm/dL	13.5-17.5
Red Blood Cell Count (Electrical Impedance)	5.47	million/ $\mu$ l	4.5-5.9
PCV (Packed Cell Volume) / Hematocrit (Calculated)	44.2	%	37.0-53.0
MCV (Mean Corpuscular Volume) (Derived From RBC Histogram)	80.8	fL	80.0-100.0
MCH (Mean Corpuscular Haemoglobin) (Calculated)	26.4	pg	26.0-34.0
MCHC (Mean Corpuscular Haemoglobin Concentration) (Calculated)	32.7	g/L	32.0-36.0
Red Cell Distribution Width (RDW) (Derived From RBC Histogram)	14.0 H	%	11.5-13.1
Platelet Count (Electrical Impedance)	318	Thousand / $\mu$ L	150.0-450.0
Total Leucocyte Count(WBC) (Electrical Impedance)	13.7 H	Thousand / $\mu$ L	4.5-13.0
<b>DIFFERENTIAL COUNT (DC)</b>			
Neutrophils	54.5	%	35.0-66.0
Lymphocytes	24.9	%	24.0-44.0
Monocytes	6.4 H	%	3.0-6.0
Eosinophils	13.6 H	%	0.0-3.0

Absolute Eosinophilia Present.

Page 1 of 2

**Narayana Multispeciality Hospital**

(A unit of Narayana Hrudayalaya Limited) CIN: U85110KA2000PLC027497

Registered Office: 258/A, Bommasandra Industrial Area, Anekal Taluk, Bangalore 560099

Hospital Address: Opp. Police Station, Rakhial Cross Road, Ahmedabad, Gujarat 380023

Tel +91 079 71222 228 | Email: info.ahd@narayanahealth.org | www.narayanahealth.org



Appointments  
**1800-309-0309**

Emergencies  
**787-810-0900**



Patient Name : Mr Vinodbhai Jadav MRN : 12510000239482 Gender/Age : MALE , 57y (21/05/1966)

Basophils	0.6	%	0.0-1.0
Absolute Neutrophil Count	7.47	10 <sup>3</sup> cells/cumm	1.8-8.0
Absolute Lymphocyte Count	3.42	10 <sup>3</sup> cells/cumm	1.0-4.8
Absolute Monocyte Count	<b>0.88 H</b>	10 <sup>3</sup> cells/cumm	0.2-0.8
Absolute Eosinophil Count	<b>1.87 H</b>	10 <sup>3</sup> cells/cumm	0.03-0.35
Absolute Basophil Count	0.09	10 <sup>3</sup> cells/cumm	0.0-0.3

*As per the recommendation of International Council for Standardization in Hematology, the differential counts are additionally being reported as absolute numbers.*

**BLOOD GROUP & RH TYPING**

Blood Group	B	-	-
RH Typing	Positive	-	-

--End of Report--



Dr. Patel Avinash  
 M.D(Path)  
 Consultant - Pathologist

**Note**

- Abnormal results are highlighted.
- Results relate to the sample only.
- Kindly correlate clinically.









# ADULT TRANS-THORACIC ECHO REPORT

**PATIENT NAME** : Mr Vinodbhai Jadav  
**GENDER/AGE** : Male, 57 Years  
**LOCATION** : OPD

**PATIENT MRN** : 12510000239482  
**PROCEDURE DATE** : 10/06/2023 10:13 AM  
**REQUESTED BY** : Dr. Manish Maheshwari



## IMPRESSION

- NORMAL LV SYSTOLIC FUNCTION
- NORMAL LV SIZE
- NO RWMA AT REST
- NO MR, NO AR
- TRIVIAL TR, NO PAH
- GRADE I DIASTOLIC DYSFUNCTION

## FINDINGS

### CHAMBERS

LEFT ATRIUM : NORMAL SIZED  
AP DIAMETER(MM): 34

RIGHT ATRIUM : NORMAL SIZED

LEFT VENTRICLE : LV SYSTOLIC FUNCTION : NORMAL, DIASTOLIC DYSFUNCTION : GRADE I,  
LVIDD(MM) : 46 IVSD(MM) : 10 EDV(ML) :  
LVIDS(MM) : 28 LVPWD(MM) : 10 ESV(ML) :  
E/A RATIO : E/E'(AVERAGE) : LVEF(%) : 60

RIGHT VENTRICLE : NORMAL SIZE AND THICKNESS WITH NORMAL FUNCTION

LVOT/RVOT : NORMAL

RWMA : NO REGIONAL WALL MOTION ABNORMALITIES

### VALVES

MITRAL : NORMAL MOBILITY AND THICKNESS WITH NO CALCIFICATION. SUB VALVAR STRUCTURES ARE NORMAL

AORTIC : NORMAL MOBILITY AND THICKNESS WITH NO CALCIFICATION

TRICUSPID : NATIVE, NOT STENOSED, REGURGITATION, TRIVIAL

PULMONARY : NORMAL MOBILITY AND THICKNESS WITH NO CALCIFICATION

### SEPTAE

IAS : INTACT

IVS : INTACT

### ARTERIES AND VEINS

AORTA : NORMAL, LEFT AORTIC ARCH

PA : NORMAL SIZE  
PA PRESSURE: NORMAL

IVC : NORMAL SIZE & COLLAPSIBILITY

PERICARDIUM : NORMAL PERICARDIAL THICKNESS. NO EFFUSION





MR VINODBHAI JADAV (12510000239482)

**INTRACARDIAC MASS** : NO TUMOUR, THROMBUS OR VEGETATION SEEN



DR. KORADIYA NIRAJKUMAR HARILAL  
M.B.D. CARDIO NON-INVASIVE CARDIOLOGIST

DR. MANIK CHOPRA  
M.D., D.M. (CARDIOLOGY): FELLOWSHIP IN  
STRUCTURAL HEART DISEASE  
INTERVENTIONS, INTERVENTIONAL  
CARDIOLOGIST; CLINICAL LEAD -  
STRUCTURAL HEART DISEASE  
INTERVENTIONS (TAVR)

10/06/2023 10:13 AM

<b>PREPARED BY</b>	: DUTT SNEHAL NARENDRA BHAI (353788)	<b>PREPARED ON</b>	: 10/06/2023 10:15 AM
<b>GENERATED BY</b>	: DUTT SNEHAL NARENDRA BHAI (353788)	<b>GENERATED ON</b>	: 10/06/2023 10:15 AM



<b>Patient Name</b>	Vinodbhai Jadav	<b>Requested By</b>	Dr. Manish Maheshwari
<b>MRN</b>	12510000239482	<b>Procedure DateTime</b>	10-06-2023 10:59:17
<b>Age/Sex</b>	57Y / Male	<b>Hospital</b>	NH-AHMEDABAD

**U.S.G OF ABDOMEN WITH PELVIS:**

**LIVER:** Appears normal in size and bright in echotexture. No focal lesion seen. No dilated IHBR is seen. PV and CBD at porta appear normal.

**GALL BLADDER:** Distended and normal. No stone or cholecystitis is seen. Wall thickness is normal.

**PANCREAS:** Visualized head and proximal body of pancreas appears normal.

**SPLEEN:** Appears normal in size and echotexture.

**BOTH KIDNEYS:** Normal in size and echotexture.

A 4 mm size calculus is seen in mid pole of left kidney. No hydronephrosis.

No evidence of stone or hydronephrosis is seen in right kidney.

Cortical thickness appears normal on either kidney.

C-M differentiation is maintained in either kidney.

**URINARY BLADDER:** Distended and appears normal. No stone or mass is seen. Wall thickness appears normal.

**PROSTATE:** Appears normal in size and normal in echopattern.

No undue dilatation or thickening is noted in visualized bowel loops.

No e/o free fluid is seen in peritoneal cavity.

No significantly enlarged node is seen in mesentery or pre & paraaortic region.

**COMMENTS:**

- Grade I fatty changes in liver.
- Left renal calculus.

*V.Soni*

**Dr. Viral Soni**

M.D. (Radio Diagnosis)

This is a digitally signed valid document. Reported Date/Time: 10-06-2023 11:04:21



459 RC

R

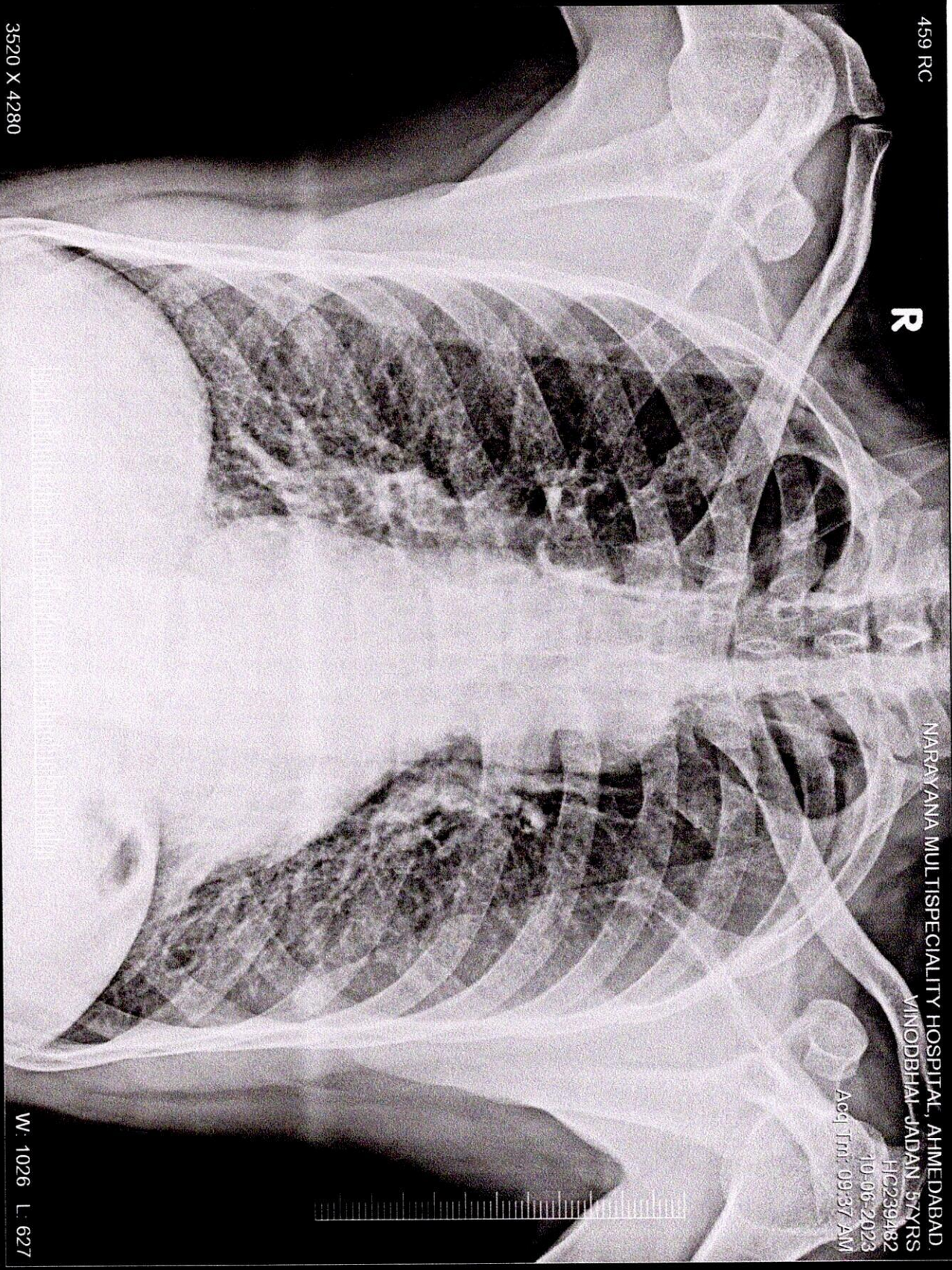

NARAYANA MULTISPECIALITY HOSPITAL, AHMEDABAD  
VINODBHAI-JADAN, 57YRS  
HC239482  
10-06-2023  
Acq Tm: 09:37 AM

3520 X 4280

W: 1026 L: 627

VINODBHAI JADAN 57YRS HC239482 459 RC 10-06-2023  
NARAYANA MULTISPECIALITY HOSPITAL, AHMEDABAD.



