



Bank of Baroda

नाम  
Name

प्रमाणित अर्थ अधिकारी  
LALTBHAI M. GOHIL

ए. सी. नं.  
E. C. No. 155529



हस्ताक्षर  
Signature

प्रमाणित अधिकारी  
Signature Holder's

प्रमाणित अधिकारी  
Issuing Authority

Issue Date: 08/02/2017



30364 600140010 11509010  
Gopal Lalitkumar Mahapatra  
Year: 11/11/1965 / DOB : 25/07/1965  
पुरुष / Male

प्रमाण पत्र म्हणजेच आपण आपल्या अधिकारांचा प्रमाणपत्र आहे.  
A document is a proof of identity, and of citizenship.

3452 2524 2605

भेरा आधार, भेरी पहचान



भारत सरकार  
GOVERNMENT OF INDIA



आधार





**Health Check up Booking Confirmed Request(bobE51528),Package Code-PKG10000236,  
Beneficiary Code-66382**

1 message

Mediwheel <wellness@mediwheel.in>  
To: bhargavgohil13@gmail.com  
Cc: customercare@mediwheel.in

Fri, 8 Dec, 2023 at 5:15 pm



**Mediwheel**  
...Your wellness partner



011-41195959

Email:wellness@mediwheel.in

Dear MR. GOHIL LALITBHAI M,

Please find the confirmation for following request.

**Booking Date** : 25-11-2023

**Package Name** : Medi-Wheel Full Body Health Checkup Male Above 40

**Name of Diagnostic/Hospital** : Savita Superspeciality Hospital

**Address of Diagnostic/Hospital** : Parivar Char Rasta, Dabhoi - Waghodia Ring Rd, Sarthi Nagar 2, Kendranagar - 390019

**Contact Details** : 7574078561

**City** : Vadodara

**State** : Gujarat

**Pincode** : 390019

**Appointment Date** : 09-12-2023

**Confirmation Status** : Confirmed

**Preferred Time** : 8:00am-8:30am

**Comment** : APPOINTMENT TIME 8:30AM

**Instructions to undergo Health Check:**

1. Please ensure you are on complete fasting for 10-To-12-Hours prior to check.
2. During fasting time do not take any kind of medication, alcohol, cigarettes, tobacco or any other liquids (except Water) in the morning.
3. Bring urine sample in a container if possible (containers are available at the Health Check centre).
4. Please bring all your medical prescriptions and previous health medical records with you.
5. Kindly inform the health check reception in case if you have a history of diabetes and cardiac problems.

**For Women:**

1. Pregnant Women or those suspecting are advised not to undergo any X-Ray test.
2. It is advisable not to undergo any Health Check during menstrual cycle.

Request you to reach half an hour before the scheduled time.

In case of further assistance, Please reach out to Team Mediwheel.



Patient ID : 20231206172	Visit No. : OPD20231219774(OPD)
Age / Sex : 57y / M	Bill No. : OPD20231219774
Patient Name : LALITBHAI M GOHIL	Bill Date : N/A
Dr. Name : DR SAURABH JAIN	Speciality : Internal Medicine
Referred By : self	GSTIN : 24AAQCS55566G22W
City/Village : Vadodara	SAC : 999312 "Medical Service covered under healthcare service"
Class : Cash	Mobile No. : 9722657833
PAN Card : AAQCS5566G	

Expense Details	Qty	Rate	Net Amount
<b>Visit Charge</b>			
09/12/2023 Physician First Consultation OPD	1.0	0.0	0.00
Ophthalmologist First Consultation OPD	1.0	0.0	0.00
Dentist First Consultation OPD	1.0	0.0	0.00
<b>Visit Charge (Subtotal)</b>			<b>0.00</b>
<b>PATHOLOGY</b>			
09/12/2023 CBC, ESR	1.0		
Urine R/M	1.0		
STOOL EXAMINATION	1.0		
Blood Group	1.0		
FBS & PPBS	1.0		
TFT (Thyroid Function Test)	1.0		
Lipid Profile	1.0		
RENAL FUNCTION TEST	1.0		
LFT (Liver Function Test)	1.0		
PSA (Prostate Specific Antigen) Male	1.0		
HBA1C	1.0		
Medi/Wheel Full Body Health Check-Up(Male Above 40)	1.0	2500.0	2500.00
<b>PATHOLOGY (Subtotal)</b>			<b>2500.00</b>
<b>Radiology</b>			
09/12/2023 X-RAY CHEST PA ✓	1.0		
USG WHOLE ABDOMEN SCREENING ✓	1.0		
X-RAY CHEST PA	1.0	0.0	0.00
USG WHOLE ABDOMEN SCREENING	1.0	0.0	0.00
<b>Radiology (Subtotal)</b>			<b>0.00</b>
<b>Non Invasive Cardiology</b>			
09/12/2023 ECG Charge(OPD Base) ✓	1.0	0.0	0.00
ECHO COLOUR DOPPLER SCREENING	1.0	0.0	0.00
<b>Non Invasive Cardiology (Subtotal)</b>			<b>0.00</b>
	<b>Total Bill Amount</b>		<b>2500.00</b>
	<b>Net payable amount</b>		<b>2500.00</b>
	<b>Bill Outstanding</b>		<b>2500.00</b>

Received With Thanks From LALITBHAI M GOHIL of Rs 0.0 /-  
(Rs Zero Only)

Printed By: Jahnvi Solanki  
For: Savita Hospital Eye



09-Dec-23 8:26:51 AM

LALITBHAI GOHIL

Male

57 Years



Rate 83  
 PR 164  
 QRSD 100  
 QTc 404  
 QTc 475

--AXIS--  
 P 9  
 QRS 42  
 T 106

12 Lead; Standard Placement

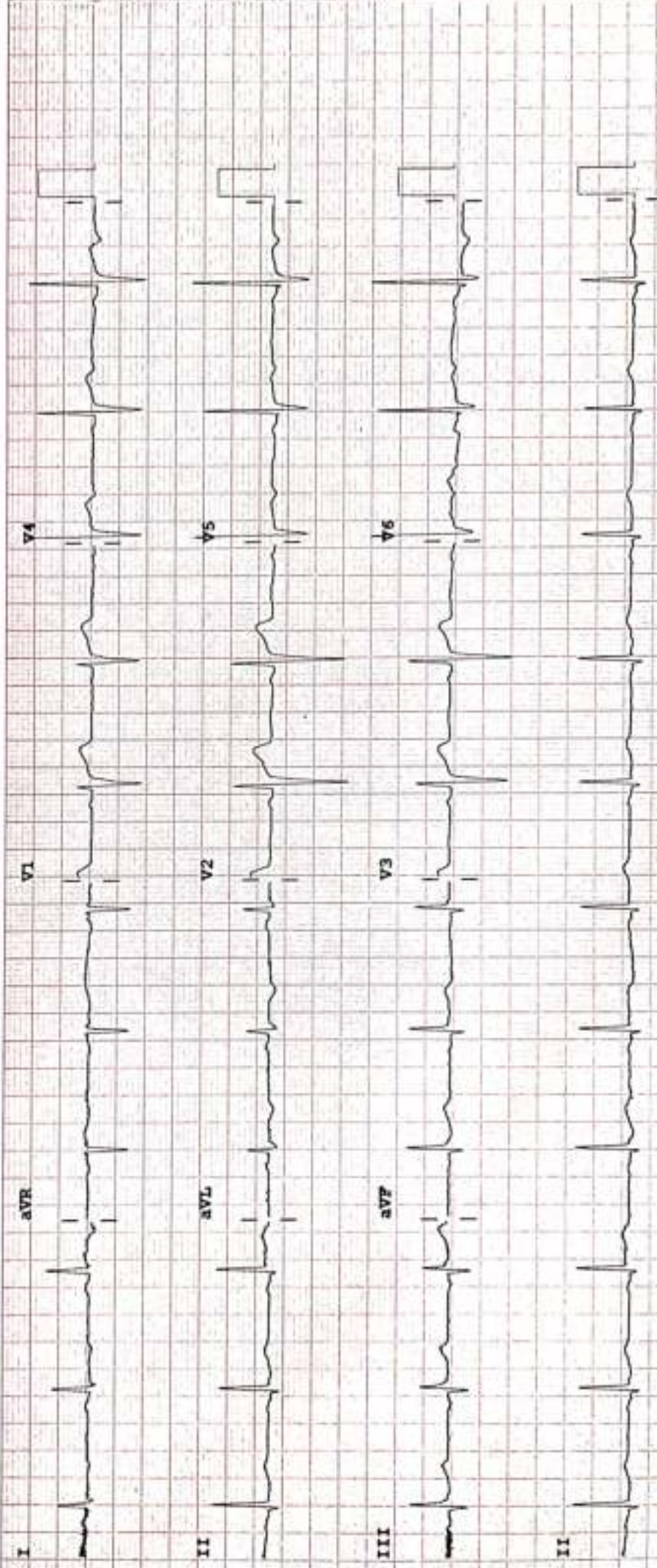

Device:

Speed: 25 mm/sec

Limb: 10 mm/mV

Chest: 10.0 mm/mV Elect. Off

F 50~ 0.50-150 Hz W

PH09

P?



## 2D-ECHOCARDIOGRAPHY AND COLOR DOPPLER REPORT

**NAME: LALITBHAI GOHIL**

**DATE: 09/12/2023**

**AGE/SEX: 57YRS/MALE**

**REF BY: DR. SAURABH JAIN**

### **OBSERVATION:**

- NORMAL LV SIZE AND NORMAL LV SYSTOLIC FUNCTION. LVEF = 60% (VISUAL).
- NO RWMA AT REST.
- CONCENTRIC LVH PRESENT.
- GRADE I LV DIASTOLIC DYSFUNCTION.
- TRIVIAL MR. NO MS.
- NO AR. NO AS.
- TRIVIAL TR. NO PAH.
- NORMAL SIZED LA, RA & RV WITH NORMAL RV SYSTOLIC FUNCTION.
- NORMAL SIZED MPA, RPA & LPA.
- INTACT IAS & IVS.
- NO E/O INTRACARDIAC CLOT/VEGETATION/PE.
- NORMAL IVC.
- NORMAL PERICARDIUM.

### **CONCLUSION:**

- NORMAL LV/RV SIZE AND SYSTOLIC FUNCTION.
- CONCENTRIC LVH PRESENT.
- NO RWMA AT REST.
- LVEF = 60 % (VISUAL).



**DR. NIRAV BHALANI**  
[CARDIOLOGIST]

**DR. ARVIND SHARMA**  
[CARDIOLOGIST]





PATIENT NAME: LALITBHAI M. GOHIL

AGE/SEX: 57 YRS/M

DATE: Saturday, 09 December 2023

**CHEST X-RAY (PA)**

Both lung fields appear normal.

Both hila appear normal

Bilateral costo-phrenic angles appear grossly clear

Mediastinum and cardiac shadow appear normal

Bony thorax appears unremarkable

No evidence of free gas under domes of diaphragm

**IMPRESSION:**

- NO SIGNIFICANT ABNORMALITY NOTED IN PRESENT SCAN



**DR SHARAD RUNGTA (MD & DNB)**  
**CONSULTANT RADIOLOGIST**

*Not all pathologies can be detected on ultrasound in each scan. Further radiographic evaluation is suggested if required.*



PATIENT NAME: LALITBHAI GOHIL	
AGE/SEX: 57 YRS/M	DATE: Saturday, 09 December 2023

**ULTRASOUND OF ABDOMEN & PELVIS**

**LIVER** appears normal in size (12.0 cm) and shows raised parenchymal echogenicity. No evidence of focal lesion. No evidence of dilated IHBR or portal vein. CBD appears normal.

**GALL BLADDER** is distended. No e/o wall thickening, pericholecystic edema or calculus within.

**VISUALIZED PART OF PANCREAS** appears normal. MPD is WNL.

**SPLEEN** appears normal in size (7.9 cm) and shows normal parenchymal echogenicity. No evidence of focal lesion.

**BOTH KIDNEYS** appear normal in size (RK: 9.4 cm & LK: 9.7 cm) and position. Show normal cortical echogenicity. Corticomedullary differentiation is maintained. No calculus or hydronephrosis on either side.

**URINARY BLADDER** is full. Mucosal surface appears smooth with no e/o obvious wall thickening or calculus within.

**PROSTATE** appears normal in size (13.5 cc). No evidence of focal lesion noted.

**BOWEL LOOPS** appear normal and show normal peristalsis  
No evidence of LYMPHADENOPATHY noted.  
No evidence of ASCITES or PLEURAL EFFUSION noted.

**IMPRESSION:**

- Grade I Fatty Liver.

**DR SHARAD RUNGTA (MD & DNB)**  
**CONSULTANT RADIOLOGIST**

*Not all pathologies can be detected on ultrasound in each scan. Further radiographic evaluation is suggested if required.*





<b>Patient Name :</b>	Lalibhai M Gohil	<b>Sample No. :</b>	20231210633 
<b>Patient ID :</b>	20231206172	<b>Visit No. :</b>	OPD20231219774
<b>Age / Sex :</b>	57y/Male	<b>Call. Date :</b>	09/12/2023 08:51
<b>Consultant :</b>	DR SAURABH JAIN	<b>S. Coll. Date :</b>	09/12/2023 09:23
<b>Ward :</b>	-	<b>Report Date :</b>	09/12/2023 14:30

### Urine R/M

Investigation	Result	Normal Value
Quantity - :	20 ml	
Colour - :	Pale Yellow	
Reaction (pH) :	6.0	4.6-8.0
Turbidity :	Clear	
Deposit :	Absent	Absent
Sp.Gravity :	1.030	1.005-1.010
Protein :	Absent	Absent
Glucose :	Absent	Absent
Bile Salts :	Absent	Absent
Bile pigments :	Absent	Absent
Ketones :	Absent	Absent
Urobilinogen :	Absent	
Blood :	Absent	Absent
Pus Cells :	Absent /hpf	0-5/hpf
Red Blood Cells :	Absent /hpf	Absent
Epithelial Cells :	0-1 /hpf	



**Dr.Mehul Desai**  
**M.B.D.C.P**  
**Reg.No.G-9521**



Unipath Specialty Laboratory (Baroda) LLP - Platinum Complex, Opp. HDFC Bank, 11, Radha Krishna Chowk, Akota, Vadodra - 390010  
 Unipath Specialty Laboratory (Baroda) LLP - Platinum Complex, Opp. HDFC Bank, 11, Radha Krishna Chowk, Akota, Vadodra - 390010  
 Mobile: 7228800500 / 8155028722 | Email: info.baroda@unipathllp.in  
 Home Visit / OPD Reception: 9928124519



**TEST REPORT**

Reg. No.	31201004046	Reg. Date	09-Dec-2023 12:38	Collected On	09-Dec-2023 12:38
Name	Mr. LALIT GOHIL	Gender	Male	Approved On	09-Dec-2023 13:35
Age	57 Years	Ref. No. :		Dispatch At	
Ref. By		Location	SAVITA SUPERSPECIALTY HOSPITAL @ WAGHODIYA ROAD		
Location					

Test Name	Results	Units	Bio. Ref. Interval
PSA	0.370	ng/mL	0 - 4

Method: CLIA

Sample Type: Serum

**Useful for:**

- Evaluating patients with documented prostate problems in whom multiple prostate specific antigen tests may be necessary per year
- Monitoring patients with a history of prostate cancer as an early indicator of recurrence and response to treatment
- Prostate cancer screening

**Comments:**

Prostate-specific antigen (PSA) is a glycoprotein that is produced by the prostate gland, the lining of the urethra, and the bulbourethral gland. Normally, very little PSA is secreted in the blood. Increases in glandular size and tissue damage caused by benign prostatic hypertrophy, prostatitis, or prostate cancer may increase circulating PSA levels.  
 Digital rectal examination generally does not increase normal prostate-specific antigen (PSA) values. However, cystoscopy, urethral instrumentation, and prostate biopsy may increase PSA levels.

----- End Of Report -----

This is an electronically authenticated report.

Test done from collected sample.

Printed On: 09-Dec-2023 13:36

We are open 24 x 7 & 365 days

*Patra*  
Dr. Sukanya Patra  
MD Pathology  
LLP Identification No. AN-8932  
Page 2 of 2



## TEST REPORT

Reg. No. : 31201004646    Reg. Date : 09-Dec-2023 12:38    Collected On : 09-Dec-2023 12:38  
 Name : Mr. LALIT GOHIL    Approved On : 09-Dec-2023 13:30  
 Age : 57 Years    Gender : Male    Ref. No. :    Dispatch At :  
 Ref. By :    Tele No. :  
 Location : SAVITA SUPERSPECIALTY HOSPITAL @ WAGHODIYA ROAD

Test Name	Results	Units	Bio. Ref. Interval
<b>THYROID FUNCTION TEST</b>			
T3 (triiodothyronine) Method:CLIA	1.26	ng/mL	0.8 - 1.81
T4 (Thyroxine) Method:CLIA	7.00	µg/dL	4.5 - 12.6
TSH ( ultra sensitive) Method:CLIA Sample Type:Serum	3.384	µIU/mL	0.55 - 4.78

**Comments:**

Thyroid stimulating hormone (TSH) is synthesized and secreted by the anterior pituitary in response to a negative feedback mechanism involving concentrations of FT3 (free T3) and FT4 (free T4). Additionally, the hypothalamic tripeptide, thyrotropin-releasing hormone (TRH), directly stimulates TSH production. TSH stimulates thyroid cell production and hypertrophy, also stimulate the thyroid gland to synthesize and secrete T3 and T4. Quantification of TSH is significant to differentiate primary (thyroid) from secondary (pituitary) and tertiary (hypothalamus) hypothyroidism. In primary hypothyroidism, TSH levels are significantly elevated, while in secondary and tertiary hypothyroidism, TSH levels are low.

**TSH levels During Pregnancy :**

- First Trimester : 0.1 to 2.5 µIU/mL
- Second Trimester : 0.2 to 3.0 µIU/mL
- Third trimester : 0.3 to 3.0 µIU/mL

Reference : Carl A.Burtis,Edward R.Ashwood,David E.Bruns. Tietz Textbook of Clinical Chemistry and Molecular Diagnostics. 5th Edition. Philadelphia: WB Saunders.2012:2170

This is an electronically authenticated report.

Test done from collected sample.

Printed On: 09-Dec-2023 13:36

We are open 24 x 7 & 365 days

Dr. Vishal Jhaveri  
 M.B.B.S, D.C.P.

Reg. G-13041  
 LLP Identification Number: AAN-8932  
 Page 1 of 2

We are open 24 x 7 & 365 days

LLP Identification Number: AAN-8932





<b>Patient Name :</b> Lalitbhai M Gohil	<b>Sample No. :</b> 20231210633 
<b>Patient ID :</b> 20231206172	<b>Visit No. :</b> OPD20231219774
<b>Age / Sex :</b> 57y/Male	<b>Coll. Date :</b> 09/12/2023 08:51
<b>Consultant :</b> DR SAURABH JAIN	<b>S. Coll. Date :</b> 09/12/2023 09:24
<b>Ward :</b> -	<b>Report Date :</b> 09/12/2023 14:30

### LFT (Liver Function Test)

Investigation	Result	Normal Value
Total Bilirubin :	0.6 mg/dl	0.2 to 1.0 mg/dl
Direct Bilirubin :	0.2 mg/dl	0.0 to 0.2 mg/dl
Indirect Bilirubin :	0.4 mg/dl	0.0 to 0.8 mg/dl
AST (SGOT) :	17 U/L	5 to 34 U/L
ALT (SGPT) :	41 U/L	0 to 55 U/L
Total Protein (TP) :	7 g/dL	6.4 to 8.3, g/dl
Albumin (ALB) :	4 g/dl	3.5 to 5.2 g/dl
Globulin :	3 g/dl	2.3 to 3.5 g/dl
A/G Ratio :	1.33	
Alkaline Phosphatase (ALP) :	143 U/L	40 to 150 U/L
GAMMA GT. :	13 U/L	7 to 35 U/L



**Dr. Mehul Desai**  
**M.B.D.C.P**  
**Reg.No.G-9521**



<b>Patient Name :</b> Lalitbhai M Gohil	<b>Sample No. :</b> 20231210633
<b>Patient ID :</b> 20231206172	
<b>Age / Sex :</b> 57y/Male	<b>Visit No. :</b> OPD20231219774
<b>Consultant :</b> DR SAURABH JAIN	<b>Call. Date :</b> 09/12/2023 08:51
<b>Ward :</b> -	<b>S. Coll. Date :</b> 09/12/2023 09:24
	<b>Report Date :</b> 09/12/2023 14:30

### Lipid Profile

Investigation	Result	Normal Value
Sample :	Fasting	
Sample Type :	Normal	
Cholesterol (Chol) :	195 mg/dl	Low risk : < 200 Moderate risk : 200 - 239 High risk : > or = 240
Triglyceride :	180 mg/dl	Normal : < 200.0 High : 200 - 499 Very High : > or = 500
HDL Cholesterol :	<u>39 mg/dl [ L ]</u>	Low risk: >or = 60 mg/dL High risk : Up to 35 mg/dL
LDL :	<u>120 mg/dl [ L ]</u>	131.0 to 159.0(N) < 130.0(L) > 159.0(H)
VLDL :	36 mg/dl [ H ]	Up to 0 to 34 mg/dl
LDL/HDL Ratio :	3.08	Low risk : 0.5 to 3.0 Moderate risk : 3.0 to 6.0 Elevted level high > 6.0
Total Chol / HDL Ratio :	5	Low Risk : 3.3 to 4.4 Average Risk : 4.4 to 7.1 Moderate Risk : 7.1 to 11.0 High Risk : > 11.0
Total Lipids :	714 mg/dl [ H ]	400 to 700 mg/dl

**Note :-** Lipemic samples give high triglyceride value and falsely low LDL value.

**Dr.Mehul Desai**  
**M.B.D.C.P**  
**Reg.No.G-9521**



**Savita**  
Superspecialty Hospital  
(A Unit of Solace Healthcare Pvt. Ltd.)

Pariwar Char Rasta, Waghodia-Dabhoi Bypass Road, Vadodara-390019  
0265-2578844 / 2578849 63596 88442  
mh@savitahospital.com savitahospital.com



<b>Patient Name :</b> Lalibhal M Gohil	<b>Sample No. :</b> 20231210633
<b>Patient ID :</b> 20231206172	
<b>Age / Sex :</b> 57y/Male	<b>Visit No. :</b> OPD20231219774
<b>Consultant :</b> DR SAURABH JAIN	<b>Call. Date :</b> 09/12/2023 08:51
<b>Ward :</b> -	<b>S. Coll. Date :</b> 09/12/2023 09:24
	<b>Report Date :</b> 09/12/2023 14:30

### RENAL FUNCTION TEST

Investigation	Result	Normal Value
Creatinine :	1.3 mg/dl	0.6 - 1.4 mg/dl
Urea :	19 mg/ dl	13 - 45 mg/dl
Uric Acid :	4.3 mg/dl	3.5 - 7.2 mg/dl
Calcium :	8 mg/dl	8.5 - 10.5
Phosphorus :	4.3 mg/dl	1.5 - 6.8

**Dr.Mehul Desai**  
**M.B.D.C.P**  
**Reg.No.G-9521**





<b>Patient Name :</b> Lalitbhai M Gohil	<b>Sample No. :</b> 20231210633 
<b>Patient ID :</b> 20231206172	<b>Visit No. :</b> OPD20231219774
<b>Age / Sex :</b> 57y/Male	<b>Call. Date :</b> 09/12/2023 08:51
<b>Consultant :</b> DR SAURABH JAIN	<b>S. Coll. Date :</b> 09/12/2023 09:23
<b>Ward :</b> -	<b>Report Date :</b> 09/12/2023 14:30

### Blood Group

Investigation	Result	Normal Value
<b>BLOOD GROUP :</b>		
<b>ABO</b>	O	
<b>Rh</b>	Positive	

### FBS & PPBS

Investigation	Result	Normal Value
<b>Blood Sugar (FBS) :</b>	114 mg/dl [H]	74 - 100 mg/dl
<b>Urine Sugar ( FUS ) :</b>	Nil	
<b>Blood Sugar (PP2BS) :</b>	101 mg/dl	70 to 120 mg/dl
<b>Urine Sugar ( PP2US ) :</b>	Nil	

### HBA1C

Investigation	Result	Normal Value
<b>Glycosylated Hb :</b>	5.6 %	Near Normal Glycemia : 6 to 7 Excellent Control : 7 to 8 Good Control : 8 to 9 Fair Control : 9 to 10 Poor Control : > 10
<b>Average Plasma Glucose of Last 3 Months :</b>	114.02	



**Dr.Mehul Desai**  
M.B.D.C.P  
Reg.No.G-9521



<b>Patient Name :</b>	Lalibhal M Gohil	<b>Sample No. :</b>	20231210633 
<b>Patient ID :</b>	20231206172	<b>Visit No. :</b>	OPD20231219774
<b>Age / Sex :</b>	57y/Male	<b>Call. Date :</b>	09/12/2023 08:51
<b>Consultant :</b>	DR SAURABH JAIN	<b>S. Coll. Date :</b>	09/12/2023 09:23
<b>Ward :</b>	-	<b>Report Date :</b>	09/12/2023 14:30

### CBC, ESR

Investigation	Result	Normal Value
Hemoglobin :	14 gm/dl	13.5 to 18.0 gm/dl
P.C.V. :	45.6 %	42.0 to 52.0 %
M.C.V. :	70.9 fL [L]	78 to 100 fL
M.C.H. :	21.8 pg [L]	27 to 31 pg
M.C.H.C. :	30.7 g/dl [L]	32 to 36 g/dl
RDW :	12.6 %	11.5 to 14.0 %
RBC Count :	6.43 X 10 <sup>6</sup> /cumm [H]	4.7 to 6.0 X 10 <sup>6</sup> /cumm
Polymorphs :	60 %	38 to 70 %
Lymphocytes :	37 %	15 to 48 %
Eosinophils :	1 %	0 to 6 %
Monocytes :	2 % [L]	3 to 11 %
Basophils :	0 %	0.0 to 1.0 %
Total :	100	< 100 > 100
WBC Count :	7000 /cmm	4000 to 10000 /cmm
Platelets Count :	187000 /cmm	1,50,000 to 4,50,000 /cmm
ESR - After One Hour :	2 mm/hr	1 to 13 mm/hr

**Dr. Mehul Desai**  
M.B.D.C.P  
Reg.No.G-9521



### Examination Ophthalmologist

Name :	LALITBHAI GOHIL	Age :	57/MALE
Reg.No :	20231206172	DOE :	9/12/2023

Present Complaints :	
Medical History :	
Examination Of Eye :	-

External Examination :		
Ati Seg Examination :	AS WNL	AS WNL
Schiotz Tonometry IOP :	P	RRRL
Fundus :		

Without Glass	Distant Vision :	
	Near Vision :	
With Glass	Distant Vision : ® 6/6C+1.50DSPH	+1.0DCYL/180
	Near Vision : (L) 6/6C+1.50DSPH	+1.0DCYL/180
Colour Vision (With Ishihara Chart) : N6C +1.25DSPH ADD:BIFOCAL	(BE) WNL	
Advice :		

DR CHETAN CHAUHAN







**EXAMINATION BY DENTAL**

Name :	LALITBHAI GOHIL	Age/Sex:	57/MALE
Reg No :	20231206172	DOE:	9/12/2023

Presenting Complaint :	ROUTINE CHECKUP
------------------------	-----------------

Medical History :	NAD
-------------------	-----

Examination :	CALCULUS +++ , STAIN+++
---------------	----------------------------

Impression :	-
--------------	---

Advice :	SCALING AND POLISHING
----------	-----------------------

  
DR RUSDA MALEK



## PHYSICIAN EXAMINATION

Name :	LALITBHAI GOHIL	Age :	57/MALE
Reg.No :	20231206172	DOE :	9/12/2023

### Physical Examination:

Height:	170CM	Weight:	75KG	PULSE:	87	Temperature:	NORMAL
---------	-------	---------	------	--------	----	--------------	--------

BMI :	26	BP :	150/92	SPO2	99%
-------	----	------	--------	------	-----

Chief Complaint :	
Past History :	K/C/O -HTN/IHD & ON T.MET XL (25) 1-0-0 T.ECOSPRIN (75) 0-1-0 T.ATROVAS 0-0-1
General Examination :	NAD
Systemic Examination :	NAD
INVESTIGATION :	
ADVICE :	CONT.T.MET XL (25) 1-0-0 *2MONTH SRD/BP MONITORING CONT..T.ECOSPRIN AV (75/10) 0-0-1

  
DR.SAURABH JAIN