



भारत सरकार  
GOVERNMENT OF INDIA



Download Date: 22/09/2023



జి యర్రీస్వామి

G Yerriswamy

జన దినాంశ/DOB: 05/02/1989

ప్రేరుష/ MALE

Mobile No: 8123311297

Issue Date: 04/03/2014

**8341 8888 6740**

VID : 9121 0196 3991 4678

నన్న ఆధారా , నన్న గురుతు



GPS Map Camera



Ananthapur, Andhra Pradesh, India

13-3-26, Azad Nagar, Adimurthy Colony, Kamala Nagar,

Ananthapur, Anantapur, Andhra Pradesh 515001, India

Lat 14.685673°

Long 77.598301°

30/11/23 10:10 AM GMT +05:30

Google



भारतीय विशिष्ट पहचान प्राधिकरण  
Unique Identification Authority of India



ವಿಳಾಸ:

S/O: ಜಿ ಲಕ್ಷ್ಮಿನಾರಾಯಣ, ಹೊಸಪೇಟೆ ರೋಡ್,  
ಕಂಟೋನ್ಮೆಂಟ್ ರೈಲ್ವೆ ಸ್ಟೇಷನ್ ನ ಎದುರು, ರಾಜೀವ್ ಗಾಂಧಿ  
ನಗರ, ಬೆಳ್ಳಾರಿ, ಬೆಳ್ಳಾರಿ,  
ಕರ್ನಾಟಕ - 583104

**Address :**

S/O: G Lakshminarayana, Hospet Road, Opp  
Cantonment Railway Station, Rajiv Gandhi Nagar,  
Bellary, Bellary,  
Karnataka - 583104



1947



help@uidai.gov.in



www.uidai.gov.in



GPS Map Camera



**Ananthapur, Andhra Pradesh, India**

13-3-26, Azad Nagar, Adimurthy Colony, Kamala Nagar,

Ananthapur, Anantapur, Andhra Pradesh 515001, India

Lat 14.685673°

Long 77.598301°

30/11/23 10:10 AM GMT +05:30



 **GPS Map Camera**



**Ananthapur, Andhra Pradesh, India**  
13-3-69, Azad Nagar, Adimurthy Colony, Kamala Nagar,  
Ananthapur, Anantapur, Andhra Pradesh 515001, India  
Lat 14.686137°  
Long 77.598523°  
30/11/23 10:14 AM GMT +05:30

ru0  
CHEST PA

AMRUTHA SAI DIAGNOSTIC  
MR G YERRISWAMY 34Y  
02  
30-Nov-23  
Acq Tm: 11:21 AM

Left



3520 X 4280

W: 1023 L: 512

MR G YERRISWAMY 34Y 02 CHEST PA 30-Nov-23 MED WHEEL

AMRUTHA SAI DIAGNOSTIC CENTRE, OPP. BALAJI KALYANAMANDAPAM, SRINIVASA NAGAR, ANANTAPUR, 8688984900



# AMRUTHA SAI DIAGNOSTIC CENTRE

email : amruthasailab@gmail.com



ISO.9001 : 2015 Certificate Number : 1080551126

Name :- Mr G Yerriswamy

Age/Sex :- 34 Y/male

Date :- 30-11-2023

Ref.by :- Mediwheel (BOB)

ID.No:- D12/2023, BOBE-51635 , , BC-8679

## EMPLOYEE MEDICAL CHEK UP FORM

### Physical Examination :-

Height :- 170 cms. Weight :- 68 kgs.

Abdomen (CMS) : 90cms Chest Expir(CMS):- 75  
Chest Insp(CMS) : 80

Body mass index(BMI) :- 23.5

Pulse Rate :- 74 minute. (Regular / Abnormal)

Skin :- Normal Open Lesions :- Nbc

Oral Hygiene : healthy

Complaints if Any :- Nbc

Family History :- Nbc

Complaints if Any :- Nbc

Systemic Examination (Abnormality - if Yes Please Explain) :-

- CVS - Yes / No ✓
- CNS - Yes/ No ✓
- Gi Tract - Yes/No ✓
- Abdomen - Yes/ No ✓
- Respiratory Tract - Yes/ No ✓

INVESTIGATIONS : ( N= Normal, R= See Report)

- Complete Blood Picture With ESR = Normal
- Complete Urine Examination = Normal
- FBS, PLBS = Normal
- Colour Vision = Normal
- USG = Normal
- Chest X-Ray = Normal

- \* ECG = Normal
- \* LFT = Normal
- \* Cholesterol = Normal
- \* Eye&ENT Examination = Normal
- \* 2D ECHO = Normal
- \* Stool R/E = Normal

Diagnosis (If Any) :- Nbc

RECOMMENDATIONS / IMPRESION :- Nbc

### Personal History :-

Smoking :- Yes/No ✓

Alcoholism :- Yes/No ✓

Diabetes :- Yes/No ✓

Allergy :- Yes/No ✓

BP :- 130/80 mm/hg

Nails :- Normal

since been

diagnosis

in detail

for: Celycom

11 days  
one

PHYSICIAN SIGNATURE  
**Dr. V. Narayanappa,**  
 M.B.B.S,FCGP.  
 PHYSICIAN & SURGEON  
 Regd.No. 88543  
 Authorised Doctor,  
 For State Bank of India  
 ANANTAPUR.

Under AP Govt. Regd. Diagnostic Centre R.No.860/2022

Genuineness is our gene



# AMRUTHA SAI DIAGNOSTIC CENTRE



email : amruthasailab@gmail.com

ISO.9001 : 2015 Certificate Number : 1080551126

Name	: Mr. G YERRI SWAMY	Vial ID	: 597016
Age/Gender	: 34 Years / Male	Collected On	: 30-Nov-2023 08:30 AM
Ref.By	: SELF	Registered On	: 01-Dec-2023 09:28 AM
Req No.	: SMN23129811	Reported On	: 01-Dec-2023 11:15 AM
Sample Type	: Serum	Client Code	: CMLAPF10
Client Name	: AMRUTHA SAI DIAGNOSTIC CENTER		

### THYROID PANEL-II

Test Name	Observed Values	Units	Biological Reference Intervals
* TOTAL TRIIODOTHYRONINE ( T3 ) Method:ECLIA	0.89	ng/mL	0.82 - 2.0
* FREE T3 Method:ECLIA	3.45	pg/mL	1.7 - 4.2
* TOTAL THYROXINE ( T4 ) Method:ECLIA	6.92	ug/dl	5.1 - 14.1
* FREE T4 Method:ECLIA	1.20	ng/dL	0.93 - 1.7
* TSH Method:ECLIA	6.62	µIU/mL	Adult : 0.35 – 5.5

#### INTERPRETATION::

The determination of T3 is utilized in the diagnosis of T3hyperthyroidism,the detection of early stages of hyperthyroidism and for indicating a diagnosis of thyrotoxicosis factitia.

The determination of T4 can be utilized for the following indications: the detection of hyperthyroidism, the detection of primary and secondary hypothyroidism, and the monitoring of TSH-suppression therapy.

The determination of TSH serves as the initial test in thyroid diagnostics.Even very slight changes in the concentrations of the free thyroid hormones bring about much greater opposite changes in the TSH level. Accordingly,TSH is a very sensitive and specific parameter for assessing thyroid function and is particularly suitable for early detection or exclusion of disorders in the central regulating circuit between the hypothalamus, pituitary and thyroid.

Ashish Sarkar M.Sc (PhD)  
LAB MANAGER



End Of The Report

Dr.Tamkinath Fatima,MD  
CONSULTANT BIOCHEMIST



Please Correlate With Clinical Findings If Necessary Discuse This is an Electronically Authenticated Report

Under AP Govt. Regd. Diagnostic Centre R.No.860/2022

Genuineness is our gene



# AMRUTHA SAI DIAGNOSTIC CENTRE



email : amruthasailab@gmail.com

ISO.9001 : 2015 Certificate Number : 1080551126

Patient Name : Mr G Yerriswamy

Sex : Male

Age : 34 Yrs

Id.No : 12/23

Bill Date :30-11-2023

Report Date : 01-12-2023

Ref. by : Mediwheel Gen Health Checkup

Address : A T P

## LAB REPORT

### Blood For :-

Parameter	Findings	Reference Range
<b>Complete Haemogram (CBP) :-</b>		
Haemoglobin % (C M G)	: 12.8 gm %	M : 12.0 - 17.0 gm %
Total WBC Count	: 8600 ce/cu mm	A : 4000 - 11000 ce/cu mm
Differential WBC Count	: Neutrophils - 60 % Lymphocytes - 35 % Eosinophils - 04 % Monocytes - 01 % Basophils - 00 %	45 - 65 % 25 - 45 % 01 - 06 % 02 - 08 % 00 - 01 %
E S R (Westergren Method)	: 17 mm/ 1 hr	M : 01 - 15 mm/1 hr
RBC Count	: 4.77 mill/cu mm	M : 4.5 - 6.5 mill/cu mm
Platelet Count	: 3.12 Lach/cu mm	1.5 - 4.0 Lach/cu mm
Packed Cell Volume (PCV)	: 45.6 %	M : 40 - 54 %
Mean Corpuscular Volume (MCV)	: 83.9 fl	82 - 92 fl
Mean Corpuscular Haemoglobin (MCH)	: 28.7 pg	27 - 32 pg
Mean Corpuscular Haemoglobin Concentration (MCHC)	: 33.1 %	32 - 36 %
Blood Group & Rh Type	: "B" Negative(-Ve)	

TEST NAME	METHOD	VALUE	UNITS
GLYCOSYLATED HAEMOGLOBIN (Hb A1 c) %	H.P.L.C	8.13	%

### Bio.Ref.Interval. :-

Bio.Re.Interval. : As Per ADA Guidelines	
Below 5.7 %	: Normal
5.7 % - 6.4 %	: Pre Diabetic
> = 6.5 %	: Diabetic

### Guidance For Known Diabetics

BELOW 6.5 %	- Good Control
6.5 % - 7.0 %	- Fair Control
7.0 % - 8.0 %	- Unsatisfactory Control
> 8 %	- Poor Control

Method : Fully Automated H.P.L.C method.

© Suggested clinical Correlation, if there is need, kindly discuss.

*S. Vijaya Lakshmi*  
S. Vijaya Lakshmi  
M.Sc (Biochemistry)

Under AP Govt. Regd. Diagnostic Centre R.No.860/2022

Genuineness is our gene

amruthasailab@gmail.com



# AMRUTHA SAI DIAGNOSTIC CENTRE

email : amruthasailab@gmail.com



ISO.9001 : 2015 Certificate Number : 1080551126

Patient Name : Mr G Yerriswamy

Sex : Male

Age : 34 Yrs

Id.No : 12/23

Bill Date : 30-11-2023

Report Date : 01-12-2023

Ref. by : Mediwheel Gen Health Checkup

Address : A T P

## LAB REPORT

### Blood For :-

Parameter	Findings	Reference Range
<b>LIPID PROFILE :-</b>		
Cholesterol Total	: 190 mg/dl	150 - 260 mg/dl
H D L Cholesterol	: 37 mg/dl	M : 35 - 55 mg/dl
L D L Cholesterol	: 100 mg/dl	66 - 178 mg/dl
V L D L Cholesterol	: 48 mg/dl	5 - 40 mg/dl
Triglycerides	: 189 mg/dl	36 - 165 mg/dl
Fasting Blood Sugar	: 95 mg/dl	65 - 110 mg/dl
Post Prandial Blood Sugar	: 199 mg/dl	80 - 160 mg/dl
<b>Renal Function Test (RFT) :-</b>		
B U N	: 12 mg/dl	7 - 18 mg/dl
Serum Creatinine	: 1.1 mg/dl	0.7 - 1.4 mg/dl
Serum Uric Acid	: 4.2 mg/dl	3.0 - 5.7 mg/dl
Serum Calcium	: 9.4 mg/dl	8.7 - 10.4 mg/dl
<b>LIVER FUNCTION TEST (LFT) :-</b>		
Bilirubin Total	: 0.6 mg/dl	0.1 - 1.0 mg/dl
Bilirubin Direct	: 0.11 mg/dl	0.0 - 0.25 mg/dl
Bilirubin Indirect	: 0.5 mg/dl	0.2 - 0.8 mg/dl
Total Proteins	: 6.1 gm/dl	6.0 - 8.0 gm/dl
Albumin	: 4.0 gm/dl	3.7 - 5.3 gm/dl
Globulins	: 3.1 gm/dl	2.5 - 4.5 gm/dl
A / G Ratio	: 1.8 : 1	1.2 - 2.5 : 1
S G O T ( A S T )	: 27 IU/L	Upto - 40 IU/L
S G P T ( A L T )	: 32 IU/L	Upto - 47 IU/L
Alkaline Phosphatase (ALP)	: 190 IU/L	A : 100 - 290 IU/L
Gamma Glutamyl Transferase (GGT)	: 37 IU/L	M : Upto - 50 IU/L

@ Suggested clinical Correlation, If there is need, kindly discuss.

*S. Vijaya Lakshmi*  
S. Vijaya Lakshmi  
M.Sc (Biochemistry)

Under AP Govt. Regd. Diagnostic Centre R.No.860/2022

Genuineness is our gene





# AMRUTHA SAI DIAGNOSTIC CENTRE

email : amruthasailab@gmail.com



ISO.9001 : 2015 Certificate Number : 1080551126

Patient Name : Mr G Yerriswamy

Sex : Male

Age : 34 Yrs

Id.No : 12/23

Bill Date : 30-11-2023

Report Date : 01-12-2023

Ref. by : Mediwheel Gen Health Checkup

Address : A T P

## LAB REPORT

### Complete Urine Analysis(C.U.A) :-

#### Physical Examination :-

Colour	: Yellow	Transparency	: Clear
Reaction	: Acidic	Sediment	: NIL
Sp.Gravity	: 1.012	pH	: 6.0

#### Chemical Examination :-

Sugar (F)	: Absent	Proteins	: Absent
Bile Salts	: Absent	Bile Pigments	: Absent
Urobilinogen	: Normal	Ketone Bodies	: Negative
Blood	: Absent		

#### Microscopic Examination :-

Pus Cells	: 5 - 6 /hpf	E.P.Cells	: 6 - 8 /HPF
RBC's	: Absent	Casts	: Absent
Crystals	: Absent	Deposits	: Absent
Bacteria	: Absent		

@ Suggested clinical Correlation, If there is need, kindly discuss.

*S. Vijaya Lakshmi*  
LAB INCHARGE  
S. Vijaya Lakshmi  
(Biochemistry)

# Note:- Amrutha Sai Diagnostic Centre . (Fully Automated A/C Laboratory)  
\*\*\*\*\* Since - 25 Years \*\*\*\*\*  
Opp.Balaji Kalyana Mantapam, Near RTC Bus Stand, Reliance Mart Road,  
Srenivasa Nagar, ANANTHAPURAM. CELL - 86 88 984900.

Under AP Govt. Regd. Diagnostic Centre R.No.860/2022

Genuineness is our gene

amruthasaidiagnosticcentre@gmail.com



# AMRUTHA SAI DIAGNOSTIC CENTRE

email : amruthasailab@gmail.com



ISO.9001 : 2015 Certificate Number : 1080551126

Patient Name : Mr G Yerriswamy

Sex : Male

Age : 34 Yrs

Id.No : 12/23

Bill Date :30-11-2023

Report Date : 01-12-2023

Ref. by : Mediwheel Gen Health Checkup

Address : A T P

### XBAY-CHEST (PA) VIEW

- Trachea is central
- Both th lung fields appear normal.
- Hilar shadows are with in normal limits.
- Pulmonary vasculatures are normal.
- Cardia is normal in size.
- Both domes of the diaphragm are smooth.
- Both costophrenic recesses are clear.
- Visualized bonesand soft tissue showds appear normal.

IMPRESSION :- NORMAL X-RAY.

@ Suggested clinical Correlation, If there is need, kindly discuss

Dr. RADHAKRISHNA RANI, MD  
 Specialist in Radiology & Sound  
 Radio Diagnostics & C.T. Scan  
 Asst. Civil Surgeon  
 Govt. Medical College &  
 General Hospital  
 ANANTHAPUR

# Note:- Amrutha Sai Diagnostic Centre . (Fully Automated A/C Laboratory)  
 \*\*\*\*\* Since - 25 Years \*\*\*\*\*

Opp. Balaji Kalyana Mantapam, Near RTC Bus Stand, Reliance Mart Road,  
 Srenivasa Nagar, ANANTHAPURAM. CELL - 86 88 984900

Under AP Govt. Regd. Diagnostic Centre R.No.860/2022

Genuineness is our gene



PT NAME: MR G YERRI SWAMY

AGE/SEX: 34 Y/M

REF.BY: AMRUTH SAI DIAGNOSTICS

DATE: 30.11.2023

**ULTRASOUND SCANNING OF WHOLE ABDOMEN**

**FINDINGS:**

- LIVER** : Normal in size with normal echotexture, no focal lesions were seen
- PORTAL VEIN** : Normal
- GB** : Well distended, wall thickness within normal limit, no calculi /no sludge noted.
- CBD** : Normal. No IHBD
- SPLEEN** : Normal in size and echo texture, no focal lesions were seen
- PANCREAS** : Normal in size and echo texture, no focal lesions were seen
- PARAAORTIC & PARA ILIAC REGION:** Nil significant
- RIGHT KIDNEY:** Measures: 9.7 x 5.2 cm  
Echogenicity: Normal  
Hydronephrosis: Nil  
Calculi: Nil
- LEFT KIDNEY** : Measures: 9.8 x 4.8 cm  
Echogenicity: Normal  
Hydronephrosis: Nil  
Calculi: Nil
- URINARY BLADDER** : Well distended. Normal wall thickness.
- PROSTATE** : Normal (15 cc)
- FREE FLUID** : Nil

No bowel wall thickening

**IMPRESSION:**

**NO SIGNIFICANT SONOGRAPHIC ABNORMALITY SEEN.**

*\*Needs clinical correlation. Suggested further evaluation if clinically required*

  
DR. HARISH REDDY T MD  
CONSULTANT RADIOLOGIST

**Dr. Harish Reddy. T**  
MD., (Radio Diagnosis)  
Consultant Radiologist  
Regd.No. APMC108167



# Care & Cure Hospitals

## 2D ECHO CARDIOGRAM- COLOUR DOPPLER STUDY

NAME:-MR.YERRISWAMY	AGE/GENDER: 34Y/MALE	DATE: 30/11/2023
REFERRED BY:- AMRUTHA SAI LAB	MRNO:-	OP/IP NO:-
ECHO DONE BY:- DR. R.KATYAYINI	S.NO:-	TAPE NO:-

MITRAL VALVE :- NORMAL  
 AORTIC VALVE :- NORMAL  
 TRICUSPID VALVE :- NORMAL  
 PULMONARY VALVE :- NORMAL  
 RIGHT ATRIUM :- NORMAL  
 RIGHT VENTRICLE :- NORMAL  
 LEFT ATRIUM :- 3.7 cm  
 LEFT VENTRICLE : NO LV RWMA  
     \*EDD :- 4.1cm                      IVSD :- 1.1 cm                      EF : 62 %  
     \*ESD :- 2.4 cm                      PWD :- 1.1 m                      FS : 31 %  
     \*EDV :-                      MI                      SV :-                      MI                      EF :- %  
 IAS :- INTACT  
 IVS :- INTACT  
 AORTA :- 3.1 cm  
 PULMONARY ARTERY :- NORMAL  
 PERICARDIUM :- NORMAL  
 INTRACARDIAC MASSES :- NO  
 IVC/SVC/CS :- NORMAL  
 PULMONARY VEINS :- NORMAL  
 OTHERS :-

**COLOUR FLOW MAPPING & DOPPLER**      MR:NO    AR:NO    TR:-NO    PR:- NO

### DOPPLER

MITRAL :-                      E=0.9 m/sec    A=0.6m/sec    EDT=150 ms  
 TDI :-                                      E/E'                      A' :-  
 AORTA :-                                      VMAX = 1.1 m/sec  
 PULMONARY :-                                      VMAX = 0.8 m/sec  
 TRICUSPID :-                                      RVSP 20 mmHg  
 OTHERS :-

### ECHO DIAGNOSIS

- 1 NORMAL VALVES & CHAMBERS
- 2 NO LV RWMA
- 3 NO MR/AR/TR, NO PAH
- 4 NORMAL LV SYSTOLIC FUNCTION (EF: 62 %)
- 5 NORMAL RV FUNCTION
- 6 NO PE/CLOT/VEGETATION

**Dr. R. KATYAYINI**  
 MBBS., MD(Gen Med), DrNB(Cardiology)  
 Consultant Interventional Cardiologist  
 APMC Reg.No:77567  
 CONSULTANT CARDIOLOGIST

α G. Yerriswamy

G. YERRISWAMY

#13-2-392-4, Care & Cure Circle, NTR Marg, Near RTC Bus-Stand, Ananthapuramu - 515001.

Ph:08554 - 220555. 278999 Cell: 74166 84286. e-mail: careandcureato@gmail.com website:www.careandcurehospitals.com

Patient name	YERRISWAMY	Age/Sex	- / Female
Patient ID	49231320231130	Visit no	1
Referred by		Visit date	30/11/2023



HR 80 /bpm

30.11.2023 10:39:24

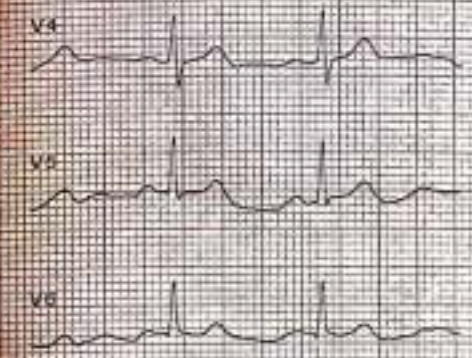

25 mm/s, 10 mm/mV

LP 25 Hz, AC 50 Hz

Sequentia

AT-1 G2 (1076 006391) 1.2.1

SCHILLER Part No.2.157044M CE 0123

SCHILLER Part No.2.157044M CE 0123 5.88

SCHILLER Part No.2.157044M CE 0123

SCHILLER Part No.2.157044M CE 0123 5.88

30.11.2023 10:39:24

Abnormal ECG

Sinus rhythm  
Left atrial abnormality  
Normal electrical axis  
Unconfirmed report

to G. Yeshu Srinivas

AT-1 02 (1070.006301) 1.2.1

Mr. G. Yeshu Srinivas

36yrs

Date: 30/11/23

Time: 10:39:24

HR 80 /bpm

RR	754 ms	P axis	46°
P	110 ms	QRS axis	82°
PR	182 ms	T axis	33°
QRS	92 ms		
QT	352 ms		
QTc (Bazett)	405 ms		
Sokolow	2.37 mV		
Cornell	0.89 mV		
Lewis	-0.75 mV		
Rambert	4		

**Dr. V. Narayana Murthy**  
 M.B.B.S., M.Ch.  
 PH. YSTRAJEEVA SURGEON  
 Regd. No. 80543  
 Author. S.B. Doctor,  
 For State Board  
 ANANTAPUR  
 Remark

30.11.2023 10:39:24

Name

Patient ID  
 Date of Birth  
 Gender  
 Blood Group  
 Height cm  
 Weight kg  
 Blood Pressure mmHg  
 Remark

AT-1 02 (1070.006301) 1.2.1

SCHILLER Part No. 2.157044M CE 0121 5.00

SCHILLER Part No. 2.157044M CE 0123

SCHILLER Part No. 2.157044M CE 0124 5.00