

Fwd: Health Check up Booking Confirmed Request(bobE30077),Package Code-
PKG10000249, Beneficiary Code-76159

sivakumari <sivak232@gmail.com>

Fri 3/10/2023 4:20 PM

To: Sangareddy Branch, Sangareddy, Telangana <sangar@bankofbaroda.com>

****सावधान:** यह मेल बैंक डोमेन के बाहर से आया है. अगर आप प्रेषक को नहीं जानते तो मेल में दी गयी लिंक पर क्लिक ना करें या अटैचमेंट ना खोलें.

****CAUTION:** THIS MAIL IS ORIGINATED FROM OUTSIDE OF THE BANK'S DOMAIN. DO NOT CLICK ON LINKS OR OPEN ATTACHMENTS UNLESS YOU KNOW THE SENDER.

----- Forwarded message -----

From: **Mediwheel** <wellness@mediwheel.in>

Date: Fri, 10 Mar 2023 at 1:24 PM

Subject: Health Check up Booking Confirmed Request(bobE30077),Package Code-PKG10000249,
Beneficiary Code-76159

To: <sivak232@gmail.com>

Cc: <mediwheelwellness@gmail.com>

011-41195959

[Email:wellness@mediwheel.in](mailto:wellness@mediwheel.in)

Dear **MS. SIVAKUMARI NAGOTHU VENKATA,**

Please find the confirmation for following request.

Booking Date : 18-02-2023
Package Name : Mediwheel Metro Full Body Health Checkup Female Below 40
Name of Diagnostic/Hospital : Aditya Diagnostics And Research Laboratories
Address of Diagnostic/Hospital : G-1,MIG 256-258,RD NO 4,CANRA BANK
Contact Details : 9908888121
City : Hyderabad
State : Telangana
Pincode : 500072
Appointment Date : 11-03-2023
Confirmation Status : Confirmed
Preferred Time : 8:00am-8:30am
Comment : a

Instructions to undergo Health Check:

1. Please ensure you are on complete fasting for 10-To-12-Hours prior to check.
2. During fasting time do not take any kind of medication, alcohol, cigarettes, tobacco or any

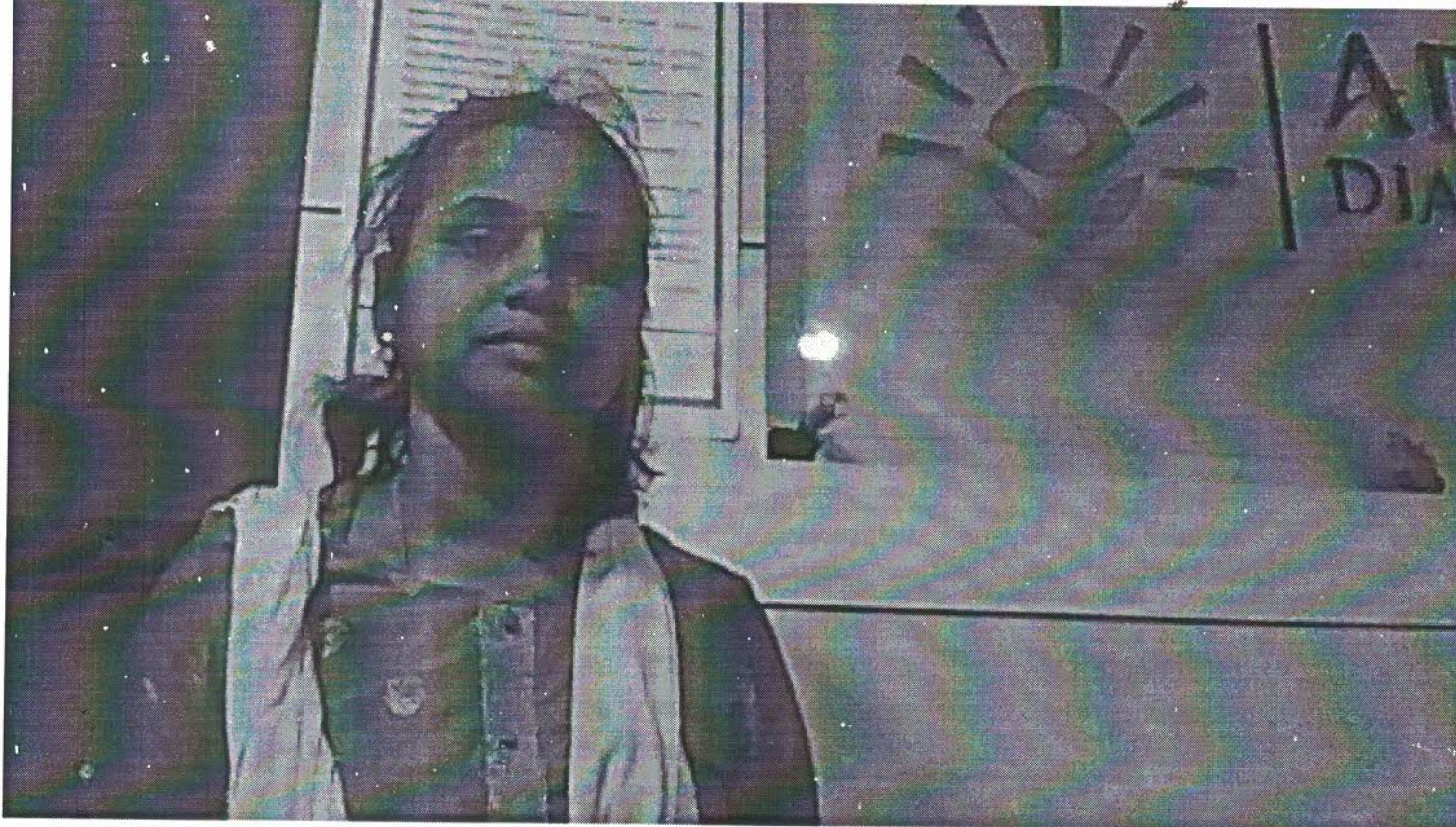

बँक ऑफ बरोडा
Bank of Baroda
 भारतीय रिझर्व बँक

नाम | नागोथु वेंकट शिवकुमारी
Name: Nagothu Venkata Sivakumari
 धारक के हस्ताक्षर | Signature of Holder

ए.सी. नंबर | E.C. No.: 179206

जारी करने की तिथि | Date of Issue: 30-05-2017
 जांचकर्ता अधिकारी | Inspection Authority

ADITYA DIAGNOSTICS & RESEARCH LABS ECG REPORT TO BE CORRELATED CLINICALLY

ID : 3575 Years Male kg / mmHg Race: Unknown Room No.: Department: Exam Room: Medication:

HR : 94 bpm
 P : 86 ms
 PR : 129 ms
 QRS : 91 ms
 QT/QTc : 365/458 ms
 P/QRST : 44/10/0 °
 RV5/SV1 : 0.878/0.307 mV

Diagnosis Information:
 Sinus Rhythm
 T Wave Abnormality(V1,V2,V3,V4,V5,V6)

*M. S. N. Venkata Siva
 Kumar*

Technician :
 Ref-Phys. :
 Report Confirmed by:

*T ↓ ant lead
 ? ant wall ischemia
 advised Cardiac
 Evaluation*

*Dr. V. HARIRAM
 MD (Gen. Med.)*

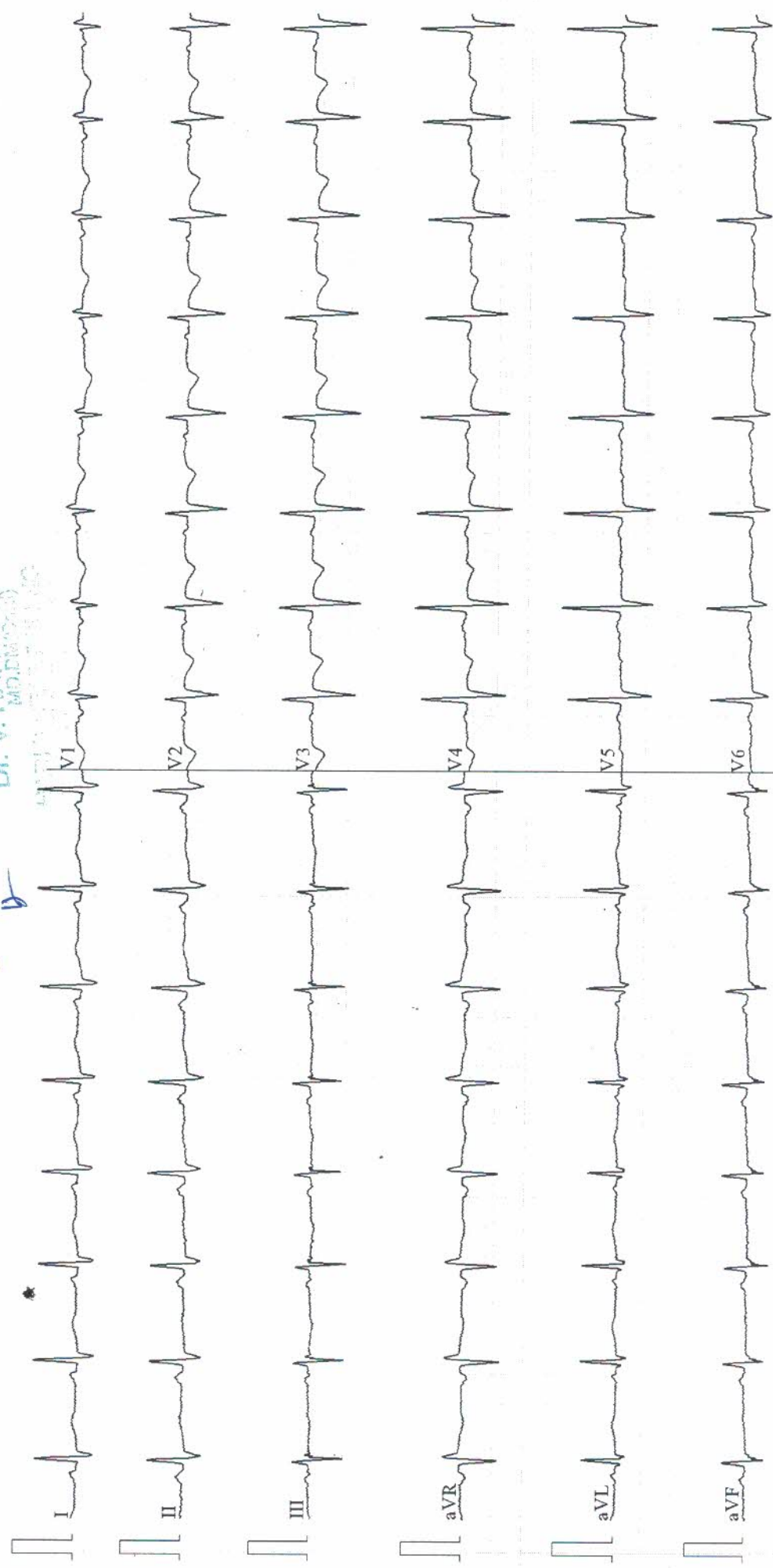



Name : MS. N.VENKATA SIVA KUMARI
Age /Sex : 30 Y / F
Ref. By : BANK OF BARODA (MW)

Reg. No : 023-3557
Registration Date : 11-03-2023
Alt ID : 179306

X-RAY CHEST PA VIEW

- Hilar regions are normal.
- Both C P angles are free.
- Domes of diaphragms are normal.
- Bony cage is normal
- Cardio thoracic ratio is normal.
- Lung - clear. No Evidence of any Signs of active Tuberculosis

IMPRESSION :

**** NORMAL STUDY**

Dr Ravi Krishna
Consultant Radiologist



Name : MS. N.VENKATA SIVA KUMARI
Age /Sex : 30 Y / F
Ref. By : BANK OF BARODA (MW)

Reg. No : O23-3557
Registration Date : 11-03-2023
Alt ID : 179306

Investigation

Result

Normal Ranges

HAEMOGRAM

Investigation

Result

Normal Range

Haemoglobin	11.0 gm%	Male : 14.0 - 18.0 gm % Female : 11.5 - 16.0 gm % Children : 12 - 14 gm%
R B C mil/cmm	4.2 mil/cmm	Male : 4.5 - 6.5 mil/cmm Female : 4.0 - 5.5 mil/cmm
Packed Cell volume (PCV)	34 %	Male : 40 - 54 % Female : 36 - 49 %
MCV	78 Cubic microns	76 - 96 Cubic microns
MCH	26 Picograms	27- 32 Picograms
MCHC	30 gm%	30 - 36 gm%
WBC (Total)	7,000 cells/cmm	4,000 - 11,000 cells/cmm

DIFFERENTIAL COUNT

Neutrophils (Polymorphs)	63 %	Adults : 40 - 75 % Children : 36- 50 %
Lymphocytes	30 %	Adults : 20 - 40 % Children : 36- 50 %
Eosinophils	03 %	1 - 6 %
Monocytes	04 %	2 - 10 %
Basophils	00 %	00 - 01 %
Platelet count	3,11,000 cells/cmm	1,50,000 - 4,00,000 cells/cmm
ESR 1st Hour	09 mm/hour	Male : 0 - 10 mm / hour Female : 0 - 14 mm / hour
Reticulocyte count	0.6 %	0.5 - 1.0 %

PERIPHERAL SMEAR EXAMINATION

RBC's Morphology	Normocytic / mild Hypochromic
WBC	With in normal limits
Plateletes	Adequate
Abnormal Cells	Nil

Method : Automated Cellcounter&Microscopy

Dr Rajani Gutha, PhD
Chief Biochemist

* End of Report *

Verified by

Dr S Ramadevi, MD
Consultant Pathologist



Name : MS. N.VENKATA SIVA KUMARI
Age /Sex : 30Y /F
Ref. By : BANK OF BARODA (MW)

Reg. No : O23-3557
Registration Date : 11-03-2023
Alt ID : 179306

Investigation

Result

Normal Ranges

Investigation

Result

Blood Group

" O "

Rh Typing (Anti-D)

POSITIVE

Dr Rajani Gutha, PhD
Chief Biochemist

* End of Report *
Verified by

Dr S Ramadevi, MD
Consultant Pathologist



Name : MS. N.VENKATA SIVA KUMARI
Age /Sex : 30 Y / F
Ref. By : BANK OF BARODA (MW)

Reg. No : 023-3557
Registration Date : 11-03-2023
Alt ID : 179306

Investigation

Result

Reference Range

Fasting Plasma Glucose *
Blood Sugar
Method GOD-POD

82 mg/dl

70 - 110 mg/dl

Post Prandial Glucose *
(Blood Sugar)
Method GOD-POD

100 mg/dl

70 - 160 mg/dl

* End of Report *

Dr Rajini G, PhD
Chief Biochemist

Verified by

Dr S Ramadevi MD
Consultant Pathologist



Name : MS. N.VENKATA SIVA KUMARI
Age /Sex : 30 Y / F
Ref. By : BANK OF BARODA (MW)

Reg. No : O23-3557
Registration Date : 11-03-2023
Alt ID : 179306

Investigation

Result

Reference Range

Blood Urea *
Method GLDH

22 mg/dl

10 - 50 mg/dl

Blood Urea Nitrogen *
Calculated

10.2 mg/dl

6 - 25.5 mg/dl

Serum Creatinine *
Method Enzymatic

0.8 mg/dl

Male : 0.7 - 1.3 mg/dl

Female : 0.6 - 1.1 mg/dl

New Born 1 - 4 days : 0.3 - 1.0 mg/dl

Infant (upto 1year) : 0.2 - 0.4 mg/dl

Children : 0.3 - 0.7 mg/dl

Serum Uric Acid *
Method:Uricase POD

4.5 mg/dl

Male : 3.5 - 7.2 mg/dl

Female : 2.6 - 6.0 mg/dl

* End of Report *

Dr Rajini G, PhD
Chief Biochemist

Verified by

Dr S Ramadevi MD
Consultant Pathologist



Name : MS. N.VENKATA SIVA KUMARI
Age /Sex : 30 Y / F
Ref. By : BANK OF BARODA (MW)

Reg. No : O23-3557
Registration Date : 11-03-2023
Alt ID : 179306

Investigation

Result

Reference Range

Lipid Profile

Total Cholesterol *
Method CHOD-POD

167 mg/dL

Normal : < 200 mg/dL
Borderline High : 200 - 239 mg/dL
High : > 240 mg/dL

Serum Triglycerides *
Method GPO - POD

117 mg/dL

Normal : < 150 mg/dL
Borderline High : 150 - 199 mg/dL
High : 200 - 499 mg/dL
Very High : =/> 500 mg/dL

H D L Cholesterol *
Method Direct CHOD-PAD

44 mg/dL

Low : < 40
High : > 60

L D L Cholesterol *
Method Calculated

99.6 mg/dL

Optimal : < 100
Borderline High : 130 - 159
High : 160 - 189
Very High : =/> 190

V L D L Cholesterol *
Method Calculated

23.4 mg/dL

10 - 30 mg/dL

TC / HDL Cholesterol Ratio *
Method Calculated

3.8 Ratio

3.0 - 5.0 Ratio

LDL / HDL Ratio *
Method Calculated

2.26 Ratio

1.5 - 3.5 Ratio

* End of Report *

Dr Rajini G, PhD
Chief Biochemist

Verified by

Dr S Ramadevi MD
Consultant Pathologist



Name : MS. N.VENKATA SIVA KUMARI
Age /Sex : 30 Y / F
Ref. By : BANK OF BARODA (MW)

Reg. No : O23-3557
Registration Date : 11-03-2023
Alt ID : 179306

Investigation

Result

Reference Range

Liver Function Tests

Total Bilirubin (Method: Walter &Gerarde)	: 0.4 mg/dl	0.3 - 1.2 mg/dl
Direct Bilirubin (Conjugated) (Method: Walter &Gerarde)	: 0.1 mg/dl	0.0 - 0.2 mg/dl
Indirect Bilirubin (Unconjugated)	: 0.3 mg/dl	
Alkaline Phosphatase (Method: GSCC)	: 86 U/L	Male : 53 - 128 U/L Female : 42 - 98 U/L Children : 54 - 369 U/L
SGPT (Method: IFCC)	: 12 IU/L	UP TO 55 IU/L
SGOT (Method: IFCC)	: 11 IU/L	UP TO 55 IU/L
Total Proteins (Method: Biuret)	: 6.9 gm/dl	6.0 - 8.3 gm/dl
Albumin (Method: BCG)	: 4 gm/dl	3.5 - 5.2 gm/dl
Globulin (Method: Calculated)	: 2.9 gm/dl	
A/G Ratio	1.38	
Gamma GT IFCC Method	17 U/L	Male : 10 - 50 U/L Female : 7 - 35 U/L

Lab Incharge

* End of Report *

Dr Rajini G, PhD
Chief Biochemist

Verified by

Dr S Ramadevi MD
Consultant Pathologist



Name : MS. N.VENKATA SIVA KUMARI
Age /Sex : 30 Y / F
Ref. By : BANK OF BARODA (MW)

Reg. No : O23-3557
Registration Date : 11-03-2023
Alt ID : 179306

<u>Investigation</u>	<u>Result</u>	<u>Normal Ranges</u>
Trilodothyronine Total (TT3)	0.87 ng/mL	0.60 - 1.81 ng/mL
Thyroxine - Total (TT4)	5.8 mg/dL	3.5 - 12.6 mg/dL
Thyroid Stimulating Hormone(TSH) Method: C.L.I.A	3.00 μ IU/ml	0.35 - 5.50 μ IU/ml

Interpretation

Primary malfunction of the thyroid gland may result in excessive (hyper) or below normal (hypo) release of T3 or T4. In addition, as thyroid function is directly affected by TSH. Diagnostically, T3 concentration is more sensitive to certain thyroid conditions than T4. While T4 levels are a sensitive (and superior) indicator of hypothyroidism, T3 blood levels better define hyperthyroidism. Because T3 concentration in serum changes faster and more markedly than T4, the T3 level is also an excellent indicator of the ability of the thyroid to respond to both stimulatory and suppressive tests. Under conditions of strong thyroid stimulation, the T3 level offers a good.

It is especially useful in the differential diagnosis of primary (thyroid) from secondary (pituitary) and tertiary (hypothalamus) hypothyroidism. In primary hypothyroidism, TSH levels are significantly elevated, while in secondary and tertiary hypothyroidism, TSH levels are low.

Dr Rajani Gutha, PhD
Chief Biochemist

* End of Report *

Verified by

Dr S Ramadevi, MD
Consultant Pathologist



Name : MS. N.VENKATA SIVA KUMARI
Age /Sex : 30 Y / F
Ref. By : BANK OF BARODA (MW)

Reg. No : O23-3557
Registration Date : 11-03-2023
Alt ID : 179306

Investigation	Result	Reference Range
% HbA1c (Glycosylated Haemoglobin) (Method: HPLC-NGSP Certified)	5.4 %	< 6.0 : Pre Diabetic 6-7 : Good Control 7-8 : Weak Control > 8.0 : Poor Control

Intrepretation :

HbA1c is an indicator of glycemic control. HbA1c represents average glycemia over the past six to eight weeks. Glycation of hemoglobin occurs over the entire 120 day life span of the red blood cell, but within this 120 days. Recent glycemia has the largest influence on the HbA1c value. Clinical studies suggest that a patient in stable control will have 50% of their HbA1c formed in the month before sampling, 25% in the month before that, and the remaining 25% in months two to four.

Mean Plasma Glucose mg/dl = (HbA1c x 35.6) - 77.3)

Correlation between HbA1c and Mean Plasma Glucose (MPG) is not "perfect" but rather only .81 (1.0 would be a straight line, which has "perfect" correlation...) This means that to predict or estimate average glucose from Hb-A1c or vice-versa is not "perfect" but gives a good working ballpark estimate. Afternoon and evening results correlate more closely to HbA1c than morning results, perhaps because morning fasting glucose levels vary much more than daytime glucose levels, which are easier to predict and control.

Dr Rajini G, PhD
Chief Biochemist

* End of Report *

Verified by

Dr S Ramadevi MD
Consultant Pathologist



Name : MS. N.VENKATA SIVA KUMARI
Age /Sex : 30 Y / F
Ref. By : BANK OF BARODA (MW)

Reg. No : O23-3557
Registration Date : 11-03-2023
Alt ID : 179306

Investigation

Result

Complete Urine Examination

Investigation

Result

PHYSICAL EXAMINATION

Colour : Pale Yellow
Apperance : Clear
Reaction : Acidic
Specific Gravity : 1.025

CHEMICAL EXAMINATION

Albumin : Nil
Glucose : Nil

MICROSCOPIC EXAMINATION

Pus Cells : 2 - 3 /HPF
Epithelial Cells : 2 - 3 /HPF
RBC : Nil /HPF
Crystals : Nil
Casts : Nil
Bacteria : Nil
Others : Nil

** End of report **

Dr Rajani Gutha
Chief Biochemist

Verified by

DRS Ramadevi, MD
Consultant Pathologist

Summary

Protocol : BRUCE

Medication : NO
Ref By : BANK OF BARODA

Objective :
History : NO

Stage	StageTime (Min:Sec)	PhaseTime (Min:Sec)	Speed (mph)	Grade (%)	METS	H.R. (bpm)	B.P. (mmHg)	R.P.P. x100	PVC	Comments
Supine					1.0	133	110/70	146	-	
Standing					1.0	134	110/70	147	-	
HV					1.0	138	110/70	151	-	
ExStart					1.0	137	110/70	150	-	
Stage 1	3:00	3:01	1.7	10.0	4.7	161	120/75	193	-	
Stage 2	3:00	6:01	2.5	12.0	7.1	175	130/80	227	-	
PeakEx	0:50	6:51	3.4	14.0	8.0	186	130/80	241	-	
Recovery	1:00		1.1	0.0	1.2	164	130/80	213	-	
LegPain	1:42	6:52	1.1	0.0	1.0	151	120/75	181	-	
Dizziness	1:45	6:52	1.1	0.0	1.0	150	120/75	180	-	
Recovery	2:00		1.1	0.0	1.0	148	120/75	177	-	
Recovery	2:09		0.0	0.0	1.0	144	110/70	158	-	

Findings :

Exercise Time : 06:51
 Max HR Attained : 186 bpm 98% of Target 190
 Max BP : 130/80(mmHg)
 Max WorkLoad attained : 8(Fair Effort Tolerance)

TMTIS Negative FOR
 INDUCIBLE ISCHEMIA

Advice/Comments:

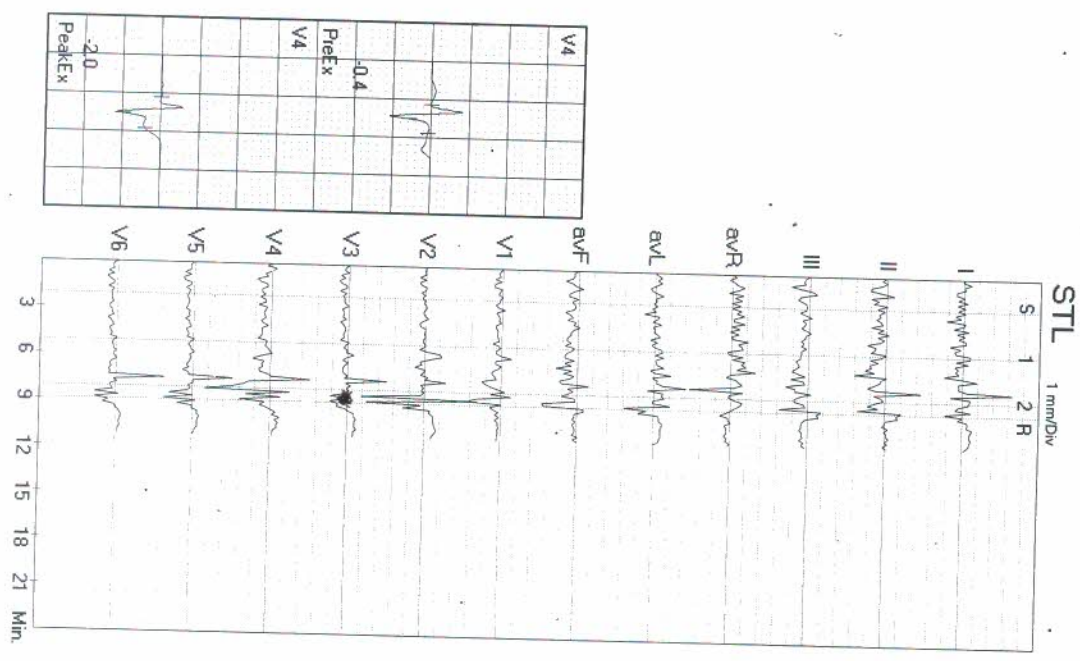

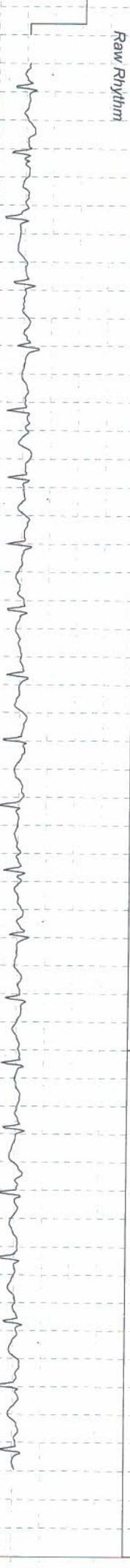
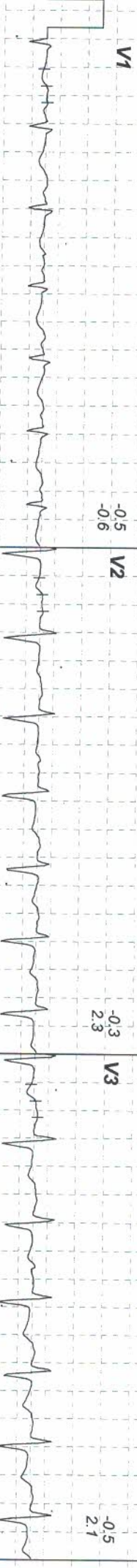
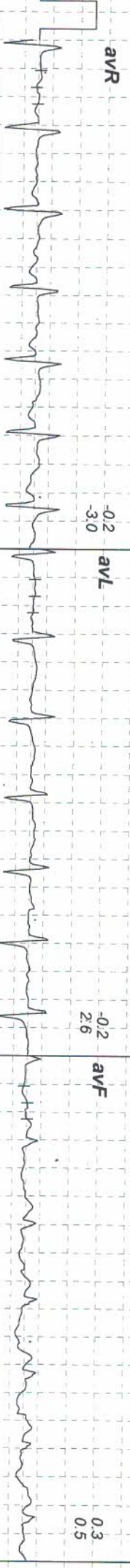

Raw Rhythm

0233557 / MS N VENKATA SIVA KUMAR 135 bpm
 30 Yrs / Female
 METS: 1.0
 59 Kg / 160 Cm/
 BP: 110/70
 Date: 11-Mar-2023 12:03:21 PM

Tgt HR: 71% of 190
 Speed: 11.0 mph,
 Grade: 0.0%

(0.05-100)Hz

Ex Time 01:37
 BLC: On
 Notch: On

STANDING
 1.0 Cm/mV
 25 mm/Sec.

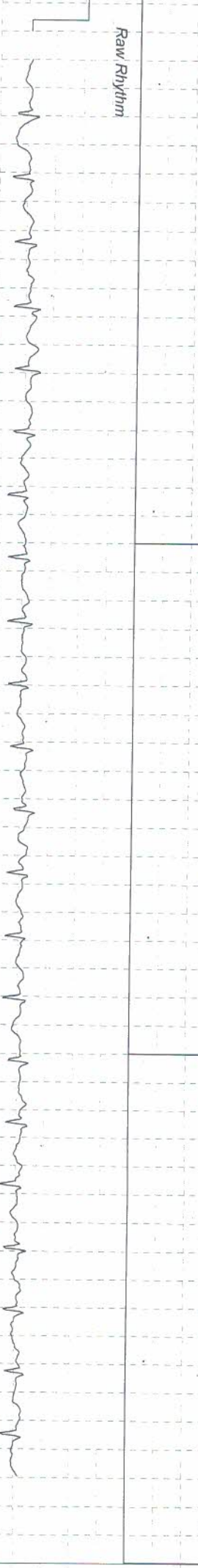
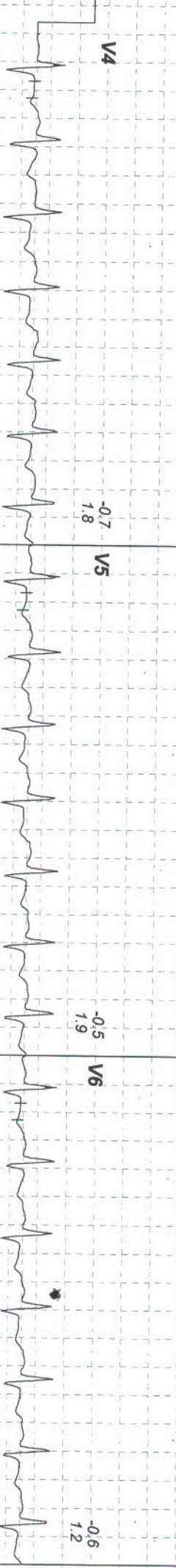
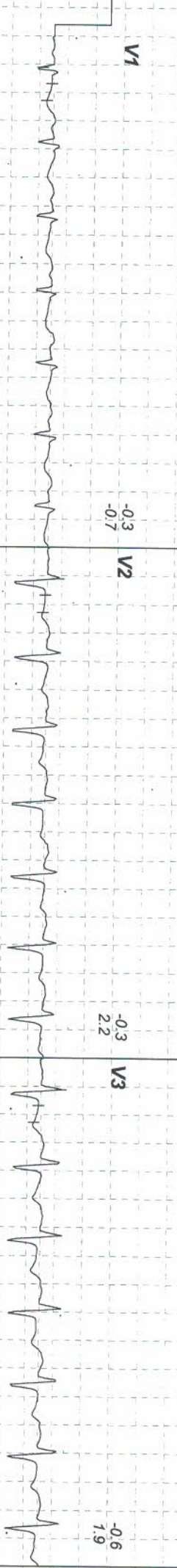
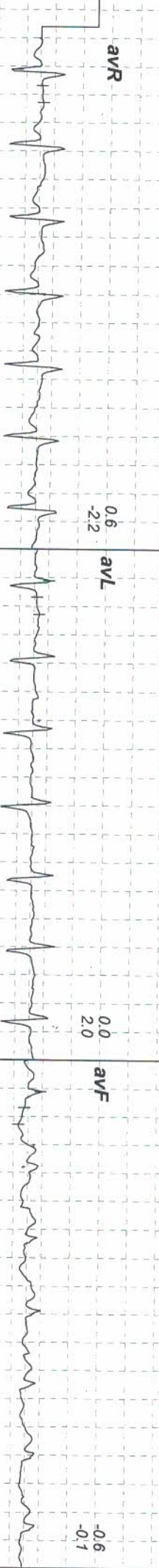
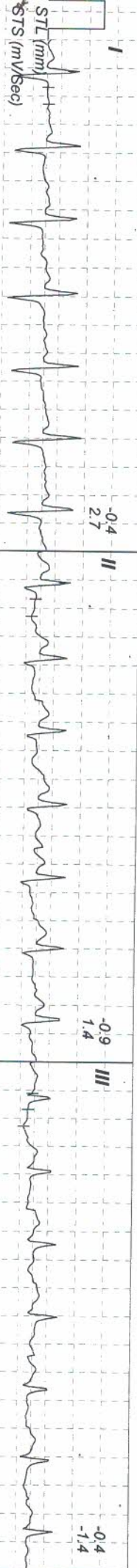

Raw Rhythm

0233557 / MS N VENKATA SIVA KUMARI 138 bpm
 30 Yrs / Female
 59 Kg / 160 Cm/
 Date: 11-Mar-2023 12:03:21 PM

Tgt HR: 72% of 190
 Speed: 11.0 mph
 Grade: 0.0%

Ex Time 02:00
 BLC: On
 Notch: On
 (0.05-100)Hz

HV
 1.0 Cm/mV
 25 mm/Sec.

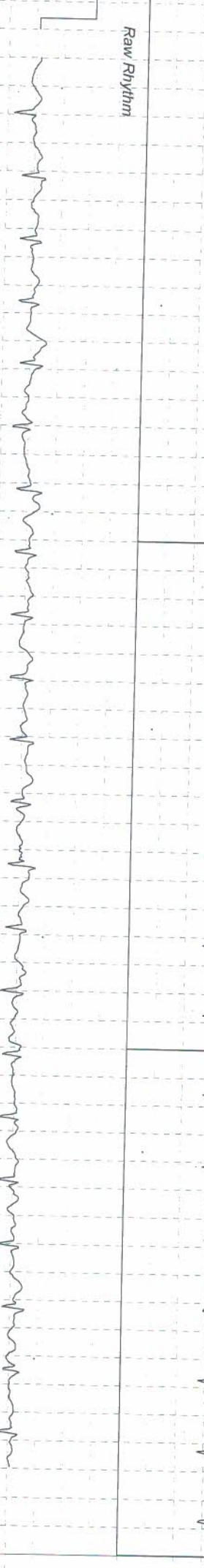
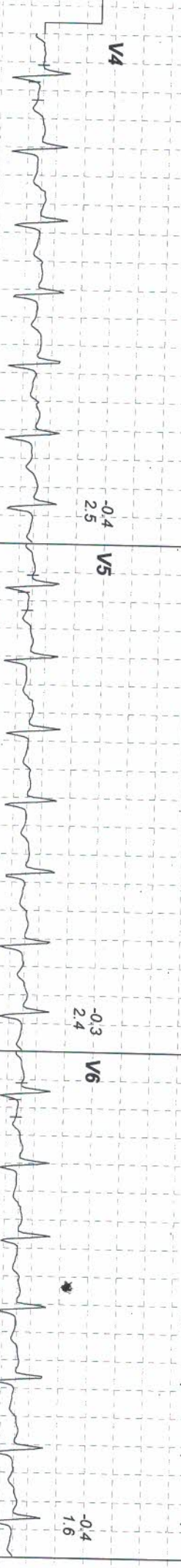
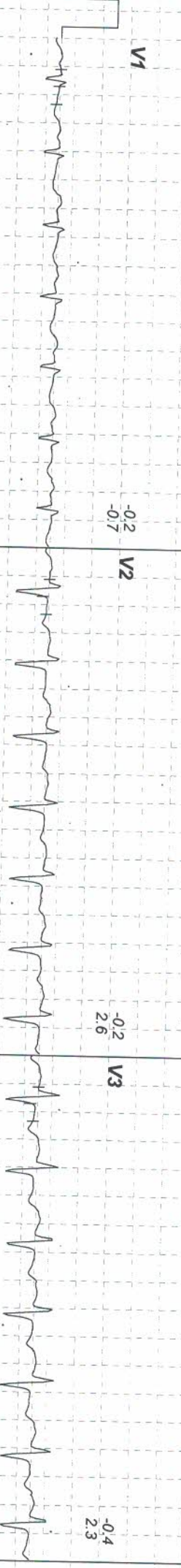
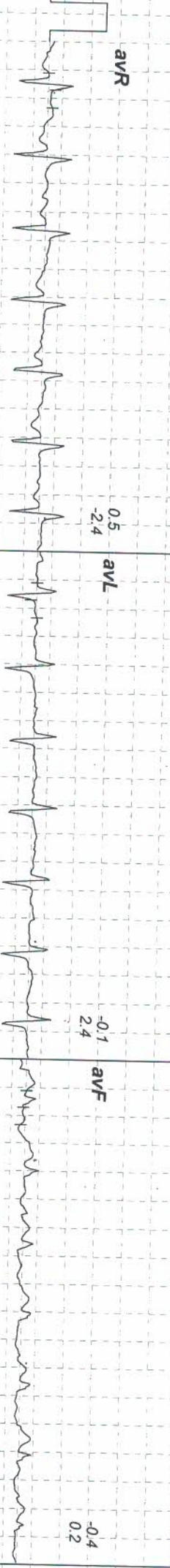
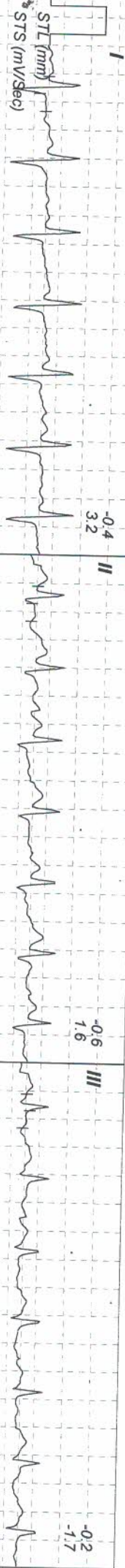

0233557 / MS N VENKATA SIVA KUMAR 137 bpm
 30 Yrs / Female
 59 Kg / 160 Cm/
 Date: 11-Mar-2023 12:03:21 PM

Tgt HR: 72% of 190
 Speed: 11.0 mph,
 Grade: 10.0%

(0.05-100)Hz

Ex Time 00:00
 BLC: On
 Notch: On

ExStrt
 1.0 Cm/mV
 25 mm/Sec.

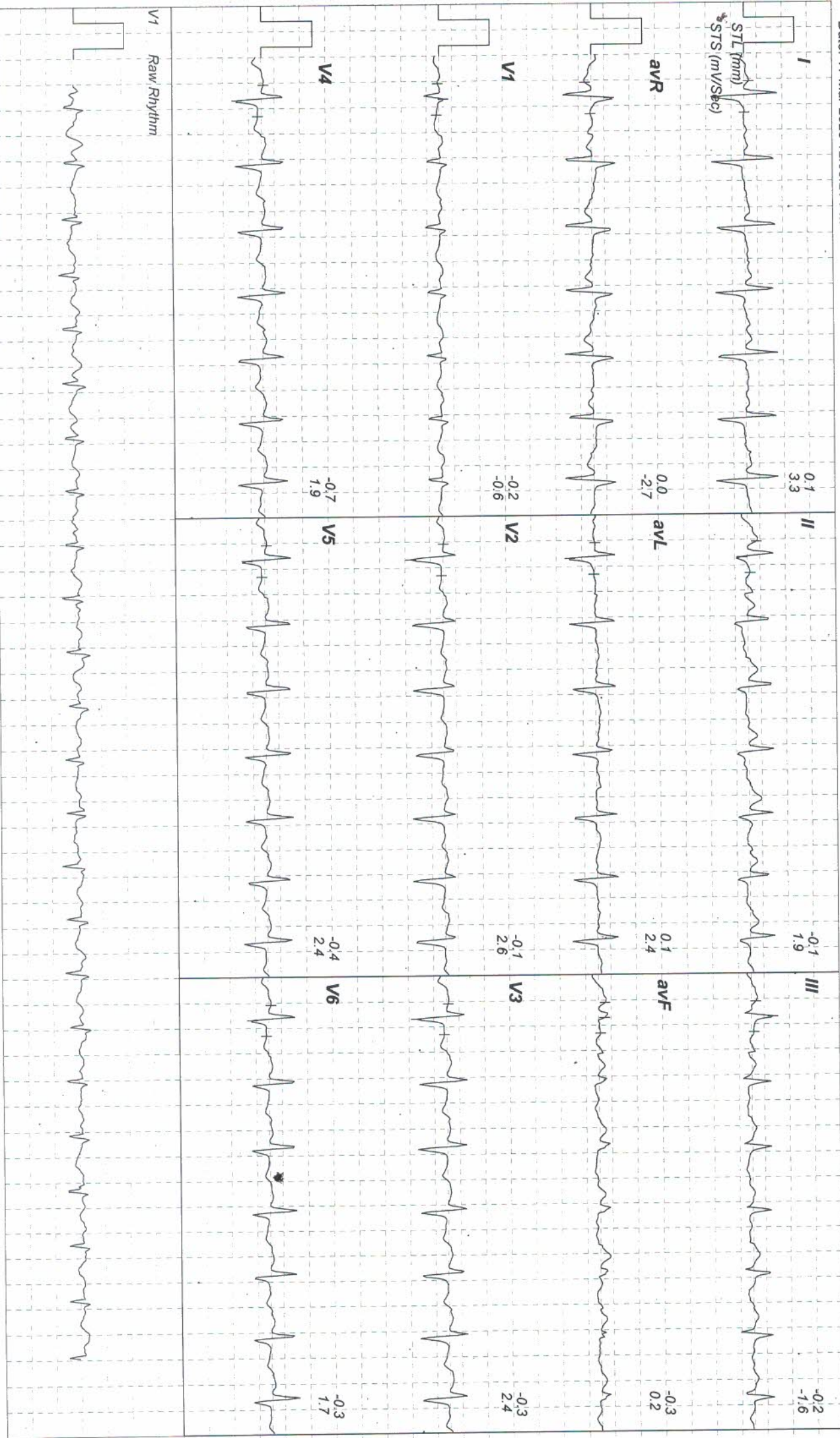

0233557 / MS N VENKATA SIVA KUMAR / 161 bpm
 30 Yrs / Female
 59 Kg / 160 Cm
 Date: 11-Mar-2023 12:03:21 PM

Tgt HR: 84% of 190
 Speed: 17.0 mph
 Grade: 10.0%
 (0.05-100)Hz

Ex Time 03:00
 BLC : On
 Notch : On
 Stage 1 (03:00)
 1.0 Cm/mV
 25 mm/Sec.

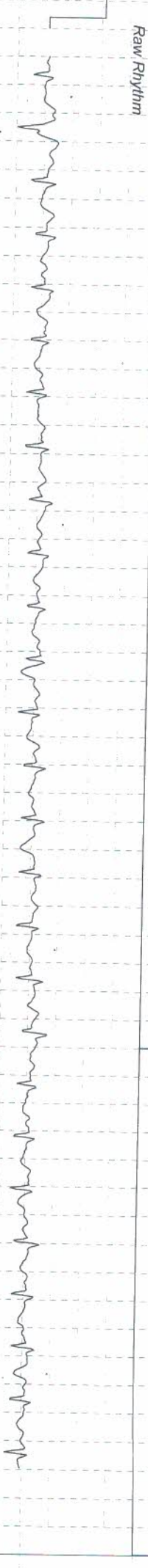
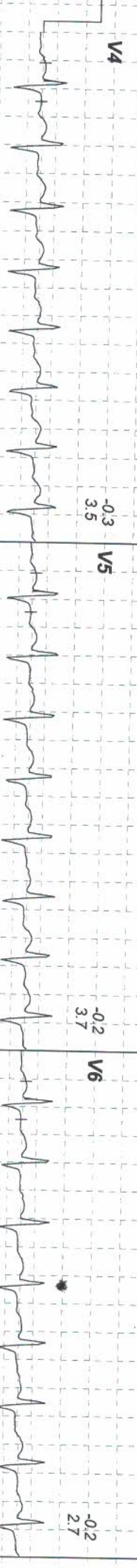
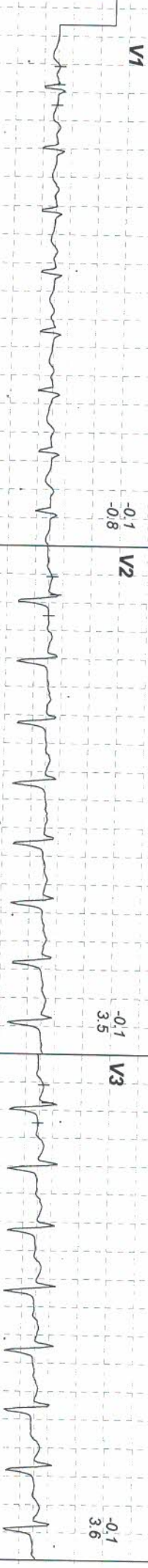
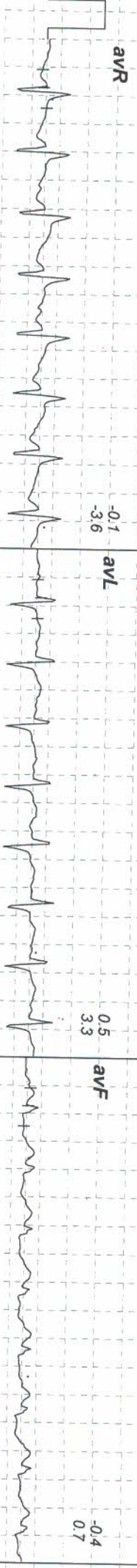
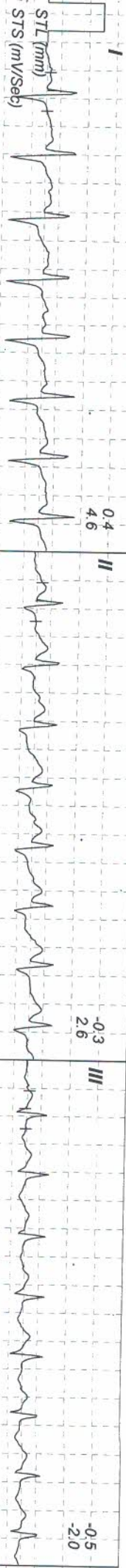

MIG 256-258, S R TOWERS, ROAD NO 4, REMEDY LINE KPHB, HYD TS.
 0233557 / MS N VENKATA SIVA KUMARI 175 bpm
 30 Yrs / Female METS: 7.1
 59 Kg / 160 Cm/ BP: 130/80
 Date: 11-Mar-2023 12:03:21 PM

Tgt HR: 92% of 190
 Speed: 25.0 mph.
 Grade: 12.0%

(0.05-100)Hz

Ex Time 06:00
 BLC: On
 Notch: On

Stage 2 (03:00)
 1.0 Cm/mV
 25 mm/Sec.

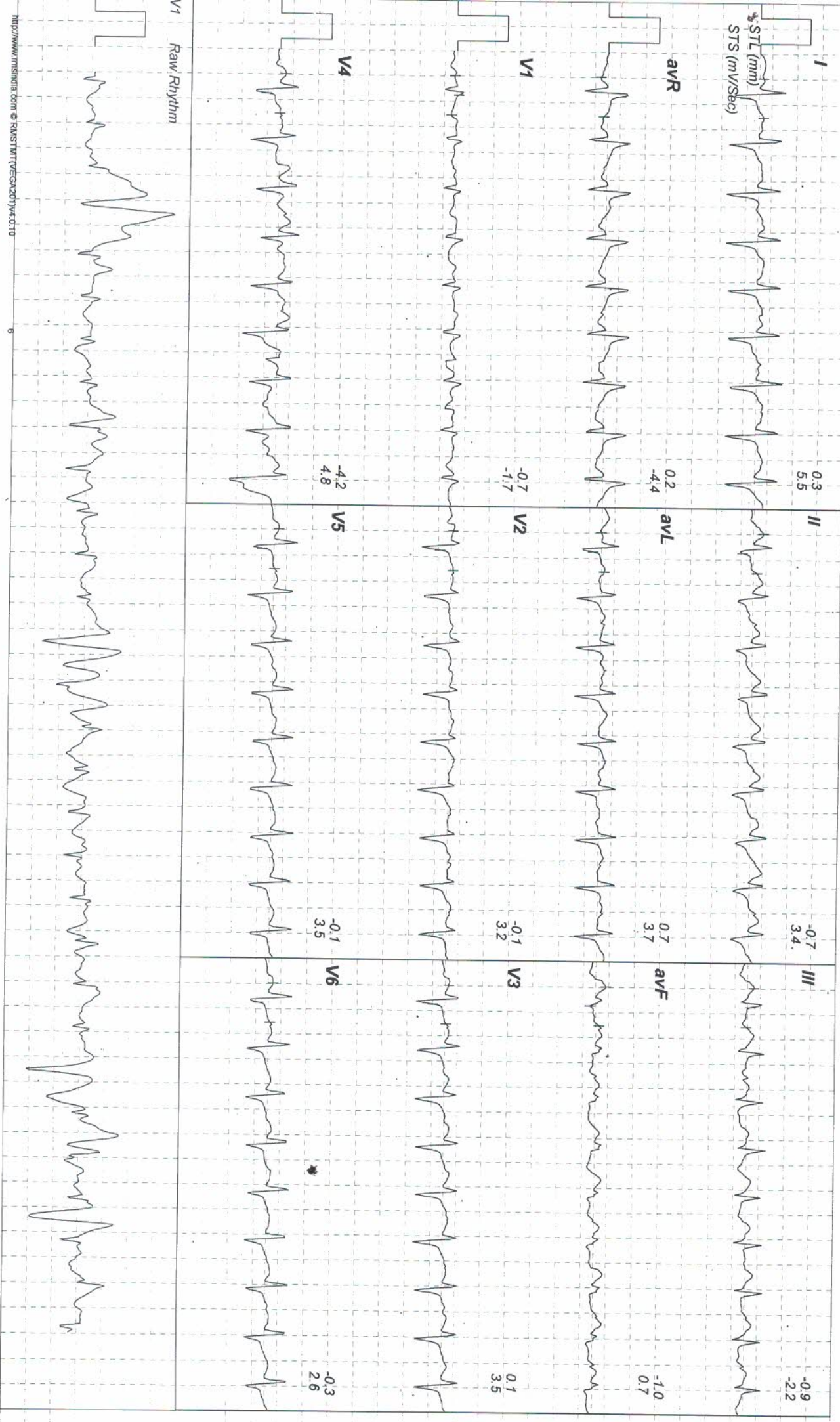

02333001 / M/S N VENKAIA SIVA KUMAR 186 bpm
 30 Yrs / Female
 59 Kg / 160 Cm/
 Date: 11-Mar-2023 12:03:21 PM

Tgt HR: 97% of 190
 Speed: 34.0 mph,
 Grade: 14.0%

(0.05-100)Hz

Ex Time 06:50
 BLC: On
 Notch: On

PeakEx
 1.0 Cm/mV
 25 mm/Sec

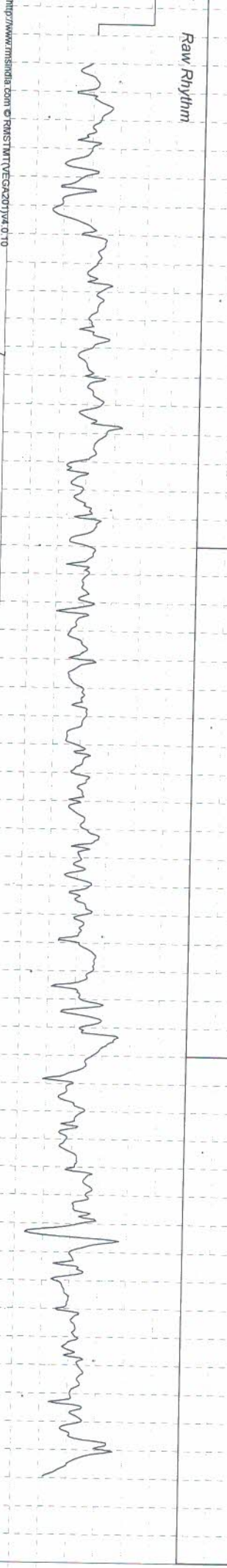
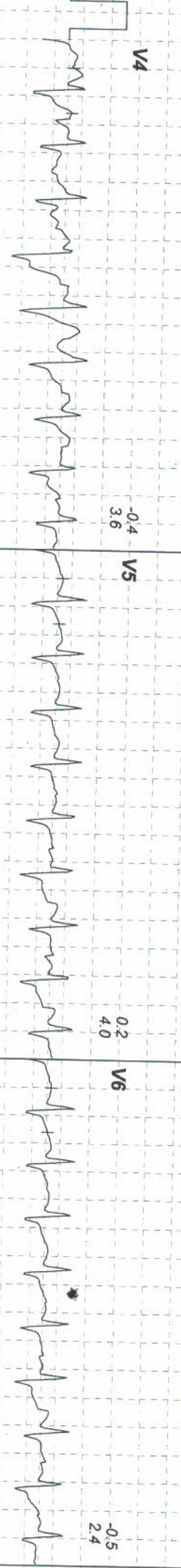
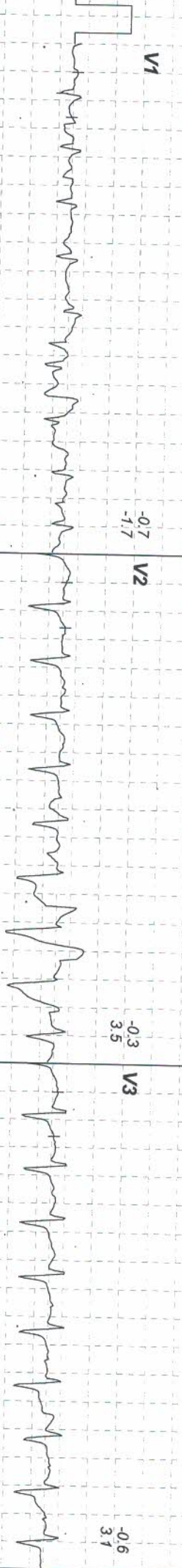
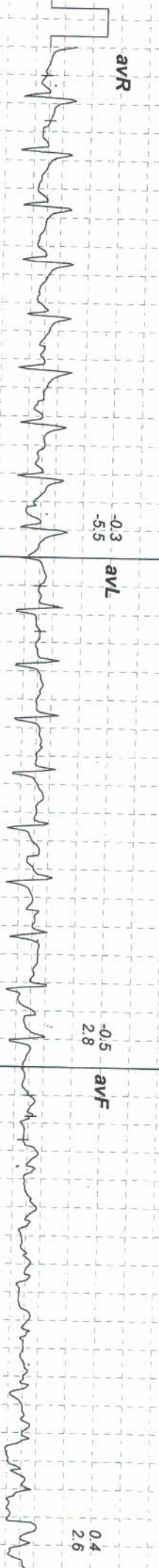
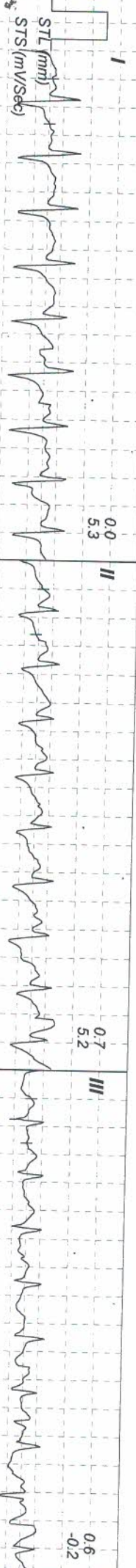

MIG 256-258, S R TOWERS, ROAD NO 4, REMEDY LINE KPHB, HYD TS.
 0233557 / MS N VENKATA SIVA KUMARJ 164 bpm
 30 Yrs / Female
 59 Kg / 160 Cm/
 Date: 11-Mar-2023 12:03:21 PM

Trgt HR: 86% of 190
 Speed: 11.0 mph,
 Grade: 0.0%

(0.05-100)Hz

Ex Time 06:50
 BLC: On
 Notch: On

Recovery : (00:59)
 1.0 Cm/mV
 25 mm/Sec.

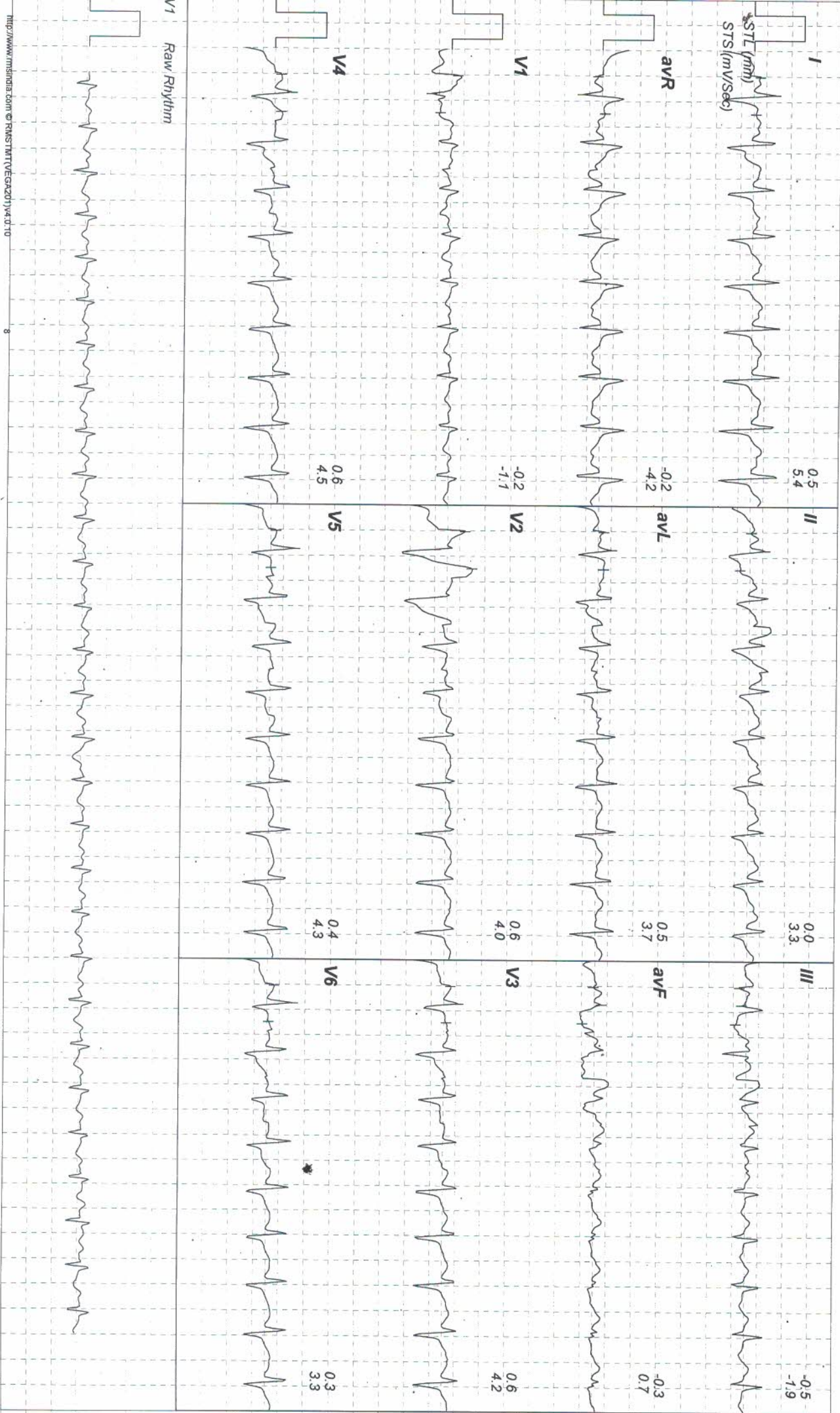

30 Yrs / Female
 59 Kg / 160 Cm/
 Date: 11-Mar-2023 12:03:21 PM

Tgt HR: 79% of 190
 Speed: 11.0 mph,
 Grade: 0.0%

(0.05-100)Hz

Ex Time 06:50
 BLC : On
 Notch : On

Recovery : (01:42)
 1.0 Cm/mV
 25 mm/Sec.

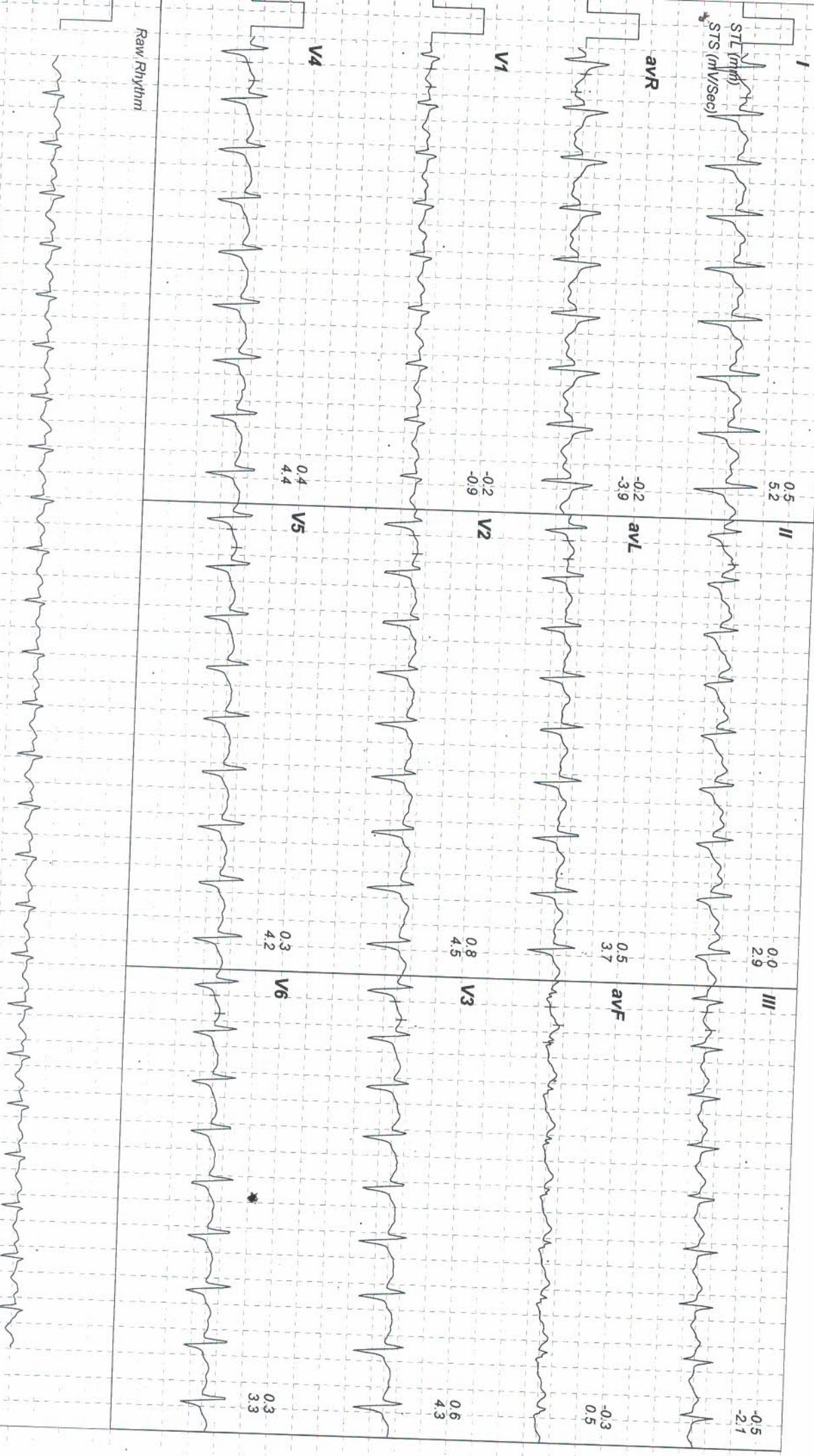

0233557 / MS N VENKATA SIVA KUMARI 150 bpm
 30 Yrs / Female
 59 Kg / 160 Cm/
 Date: 11-Mar-2023 12:03:21 PM

Tgt HR: 78% of 190
 Speed: 11.0 mph,
 Grade: 0.0%

(0.05-100)Hz

Ex Time 06:50
 BLC: On
 Notch: On

Recovery : (01:45)
 1.0 Cm/mV
 25 mm/Sec.

