

Fw: Health Check up Booking Confirmed Request(bobS17079),Package Code-PKG10000240, Beneficiary Code-45840

2 messages

Customer Care :Mediwheel : New Delhi <customercare@mediwheel.in>
To: "vidhidiagnostics@gmail.com" <vidhidiagnostics@gmail.com>

12 November 2022 at 11:01

From: Mediwheel <customercare@policywheel.com>

Sent: 28 October 2022 14:35

Cc: Customer Care :Mediwheel : New Delhi <customercare@mediwheel.in>; Mediwheel CC <mediwheelwellness@gmail.com>

Subject: Health Check up Booking Confirmed Request(bobS17079),Package Code-PKG10000240, Beneficiary Code-45840

011-41195959
Email:wellness@mediwheel.in

Dear Team Mediwheel,

We have received the confirmation for Health Check up from .

Beneficiary Name : Nishan patel

Beneficiary Code : 45840

Member Relation : Spouse

Provider Name : Vidhi Diagnostics

Provider Code : DIA1000172DIA606

Address : L-86 Swatantra - Senani Nagar , Opp- Akhbarnagar Bus Terminals, New Wadaj , Ahmedabad -13

City : Ahmedabad

State : Gujarat

Pincode : 380013

Email : vidhidiagnostics@gmail.com

Contact Details : 9879929406

Package Name : Medi-Wheel Metro Full Body Health Checkup Male Below 40

Comment : APPOINTMENT TIME 8:30AM

Booking Date : 23-09-2022

Appointment Date : 12-11-2022

Instructions to undergo Health Check:

1. Please ensure you are on complete fasting for 10-To-12-Hours prior to check.
2. During fasting time do not take any kind of medication, alcohol, cigarettes, tobacco or any other liquids (except Water) in the morning.
3. Bring urine sample in a container if possible (containers are available at the Health Check centre).
4. Please bring all your medical prescriptions and previous health medical records with you.
5. Kindly inform the health check reception in case if you have a history of diabetes and cardiac problems.

For Women:

1. Pregnant Women or those suspecting are advised not to undergo any X-Ray test.
2. It is advisable not to undergo any Health Check during menstrual cycle.

Please follow up with the Provider- Vidhi Diagnostics for flawless services.

© 2022-2023 , Arcofemi Healthcare Limited.

Customer Care :Mediwheel : New Delhi <customercare@mediwheel.in>
To: "vidhidiagnostics@gmail.com" <vidhidiagnostics@gmail.com>

12 November 2022 at 11:02

[Quoted text hidden]



To,

The Coordinator,
Mediwheel (Arcofemi Healthcare Limited)
Helpline number: 011- 41195959

Dear Sir / Madam,

Sub: Annual Health Checkup for the employees of Bank of Baroda

This is to inform you that the following spouse of our employee wishes to avail the facility of Cashless Annual Health Checkup provided by you in terms of our agreement.

PARTICULARS OF HEALTH CHECK UP BENEFICIARY	
NAME	NISHANKUMAR HPATEL
DATE OF BIRTH	16-01-1988
PROPOSED DATE OF HEALTH CHECKUP FOR EMPLOYEE SPOUSE	12-11-2022
BOOKING REFERENCE NO.	22D178782100028356S
SPOUSE DETAILS	
EMPLOYEE NAME	MS. YADAV SHEFALI
EMPLOYEE EC NO.	178782
EMPLOYEE DESIGNATION	HEAD CASHIER "E" _II
EMPLOYEE PLACE OF WORK	AHMEDABAD,PANCHKUVA
EMPLOYEE BIRTHDATE	25-10-1990

This letter of approval / recommendation is valid if submitted along with copy of the Bank of Baroda employee id card. This approval is valid from **28-10-2022** till **31-03-2023**. The list of medical tests to be conducted is provided in the annexure to this letter. Please note that the said health checkup is a **cashless facility** as per our tie up arrangement. We request you to attend to the health checkup requirement of our employee's spouse and accord your top priority and best resources in this regard. The EC Number and the booking reference number as given in the above table shall be mentioned in the invoice, invariably.

We solicit your co-operation in this regard.

Yours faithfully,

Sd/-

Chief General Manager
HRM Department
Bank of Baroda



(Note: This is a computer generated letter. No Signature required. For any clarification, please contact Mediwheel (Arcofemi Healthcare Limited))

This letter of approval / recommendation is valid if submitted along with copy of the Bank of Baroda employee id card. This approval is valid from **28-10-2022** till **31-03-2023**. The list of medical tests to be conducted is provided in the annexure to this letter. Please note that the said health checkup is a **cashless facility** as per our tie up arrangement. We request you to attend to the health checkup requirement of our employee's spouse and accord your top priority and best resources in this regard. The EC Number and the booking reference number as given in the above table shall be mentioned in the invoice, invariably.

We solicit your co-operation in this regard.

Yours faithfully,

Dr. Dinesh S. Modh

M.D., D.M.R.E. (Radiodiagnosis)
Consultant Radiologist & Sonologist
Ex. Junior Lecturer, B.J. Medical College, Civil Hospital, A'bad.
Panel Doctor of L.I.C.



12/11/2022

Mishel Kumar Patel
34 years / male

Height :- 183 cm

Weight :- 105 kg

BP :- 126/78 mmHg

Pulse :- 66 per min

SpO2 :- 98

T :- (N)

RS (N)

CVS Asymptomatic
No H/O DM, HTN, Thyroid or TB

H/O RTA in 2015.

Eye check-up

6/6 normal vision
in both eye with
SPECTS.
N/G normal vision
in both eye
No night & colour
blindness

Dr. Vidhi D. Modh
MBBS
Reg. No. 074540

Vidhi Diagnostics
L-86, Swatantra-Senani Nagar,
Opp. Akhbarnagar Bus Terminal,
Nr. Akhbarnagar Circle,
New Wadaj, Ahmedabad-13.

ISO 9001:2015 Certified Diagnostics Center

Vidhi Imaging Center

L-86, Swatantra Senani Nagar, Opp. Akhbarnagar Petrol Pump, Nr. Akhbarnagar Circle, Nava-Vadaj, Ahmedabad - 380 013.

Phone : 079-2762 1406, Mobile : 98799 29406, 98250 09406, E-mail : vidhidiagnostics@gmail.com, Website : www.vidhidiagnostics.com

Time : Mon. to Sat. 9.00 am to 2.00 pm, 5.00 pm to 9.00 pm, Sunday 9.00 am to 12.00 Noon

FACILITIES : Live 3D-4D Sonography | Colour Doppler | Echo Cardiography | Interventional Radiology | Fetal Medicine | Digital X-Ray
Digital Mammography | Digital OPG/TMJ | ECG/TMT/PFT/EEG/EMG | Pathology Laboratory | Health Check Up Plans | Pre Employment Check Up

Dr. Dinesh S. Modh

M.D., D.M.R.E. (Radiodiagnosis)
Consultant Radiologist & Sonologist
Ex. Junior Lecturer, B.J. Medical College, Civil Hospital, A'bad.
Panel Doctor of L.I.C.



Patient's name : NISHANKUMAR PATEL
Reg. ID : R-8973-22
Referred by : Dr. MEDIWHEEL

Age/Sex : 34 Years/Male
Accession : 25466
Date : 12/11/2022

USG ABDOMEN

LIVER: Liver is normal in size and bright in echotexture s/o fatty liver grade1. Intrahepatic biliary radicals appear normal. Portal vein is normal in caliber. Common Bile duct is normal in course & caliber. No e/o calculus is seen in biliary tree.

GALL BLADDER: is distended & appear normal. No e/o calculus or cholecystitis is seen. GB wall thickness appears normal. No evidence of pericholecystic fluid is seen.

SPLEEN: Spleen is normal in size & shows normal echo texture. No evidence of diffuse or focal lesion is seen. Splenic vein appears normal.

PANCREAS: Pancreas appears normal in size & echotexture. No evidence of diffuse or focal lesion is seen. Main pancreatic duct is normal.

KIDNEY: Both kidneys appear normal in size and echopattern. Corticomedullary differentiation is maintained. No evidence of calculus or hydronephrosis is seen on both sides. Both supra renal region appear normal. No evidence of pre & para aortic lymphadenopathy is seen. Gas filled non-dilated bowel loops are seen in abdomen. No evidence of free fluid is seen in abdomen. No evidence of dilated or thickened bowel loops is seen. Urinary bladder appears normal. No e/o calculus or mass lesion is seen. Prostate appears normal in size & echopattern.

Thanks for reference.

Dr. Dinesh S. Modh
MD DMRE (Radiodiagnosis)
DR DINESH S. MODH
M.D. DMRE(RADIODIAGNOSIS)

ISO 9001:2015 Certified Diagnostics Center

Vidhi Imaging Center

L-86, Swatantra Senani Nagar, Opp. Akhbarnagar Petrol Pump, Nr. Akhbarnagar Circle, Nava-Vadaj, Ahmedabad - 380 013.

Phone : 079-2762 1406, Mobile : 98799 29406, 98250 09406, E-mail : vidhidiagnostics@gmail.com, Website : www.vidhidiagnostics.com

Time : Mon. to Sat. 9.00 am to 2.00 pm, 5.00 pm to 9.00 pm, Sunday 9.00 am to 12.00 Noon

FACILITIES : Live 3D-4D Sonography | Colour Doppler | Echo Cardiography | Interventional Radiology | Fetal Medicine | Digital X-Ray
Digital Mammography | Digital OPG/TMJ | ECG/TMT/PFT/EEG/EMG | Pathology Laboratory | Health Check Up Plans | Pre Employment Check Up

Dr. Dinesh S. Modh

M.D., D.M.R.E. (Radiodiagnosis)

Consultant Radiologist & Sonologist

Ex. Junior Lecturer, B.J. Medical College, Civil Hospital, A'bad.

Panel Doctor of L.I.C.



Patient's name: NISHANKUMAR PATEL

Reg. ID : R-8973-22

Referred by : Dr. MEDIWHEEL

Age/Sex : 34 Years/Male

Accession : 25466

Date : 12/11/2022

X-RAY CHEST (PA VIEW)

Both lung fields appear normal.
No e/o consolidation or cavitations is seen.
Both costo-phrenic angles appear clear.
Cardiac size is with in normal limits.
Both domes of diaphragm appear normal.
Bony thoracic cage appears normal.

Thanks for reference.

Dr. Dinesh S. Modh
MD DMRE (Radiodiagnosis)
DR DINESH S. MODH
M.D. DMRE(RADIODIAGNOSIS)

ISO 9001:2015 Certified Diagnostics Center

Vidhi Imaging Center

L-86, Swatantra Senani Nagar, Opp. Akhbarnagar Petrol Pump, Nr. Akhbarnagar Circle, Nava-Vadaj, Ahmedabad - 380 013.

Phone : 079-2762 1406, Mobile : 98799 29406, 98250 09406, E-mail : vidhidiagnostics@gmail.com, Website : www.vidhidiagnostics.com

Time : Mon. to Sat. 9.00 am to 2.00 pm, 5.00 pm to 9.00 pm, Sunday 9.00 am to 12.00 Noon

FACILITIES : Live 3D-4D Sonography | Colour Doppler | Echo Cardiography | Interventional Radiology | Fetal Medicine | Digital X-Ray
Digital Mammography | Digital OPG / TMJ | ECG / TMT / PFT / EEG / EMG | Pathology Laboratory | Health Check Up Plans | Pre Employment Check Up

Dr. Dinesh S. Modh

M.D., D.M.R.E. (Radiodiagnosis)
Consultant Radiologist & Sonologist
Ex. Junior Lecturer, B.J. Medical College, Civil Hospital, A'bad.
Panel Doctor of L.I.C.



Patient's name : NISHANKUMAR PATEL
Reg. ID : R-8973-22
Referred by : Dr. MEDIWHEEL

Age/Sex : 34 Years/Male
Accession : 25466
Date : 12/11/2022

2D- ECHO REPORT

FINAL CONCLUSION:

LV IS NORMAL SIZE. GOOD LV SYSTOLIC FUNCTION NO RWMA.
LVEF - 60%. NO CONCENTRIC LVH.
NORMAL LV COMPLANCE.
LA IS NORMAL SIZE. NO LA CLOT.
RV IS NORMAL SIZE. GOOD RV SYSTOLIC FUNCTION.
RA IS NORMAL SIZE.
MITRAL VALVE IS NORMAL. NO MS. NO MR. NO MVP.
AORTIC VALVE IS NORMAL. NO AS. NO AR.
TRICUSPID VALVE IS NORMAL. NO TR. RVSP-26 mmHg. NO PAH.

NO CLOT, NO VEGETATION, NO PERICARDIAL EFFUSION.

DIMENSIONS:

AORTA	2.6 C.M
LEFT ATRIUM	2.7 C.M
LVDD	4.1 C.M.
IVSD	1.0 C.M
PWD	1.0 C.M
LVDS	2.6 C.M.

COLOUR DOPPLER FINDING:

STRUCTURE	VELOCITY m/sec
	Max
PULMONARY VALVE	0.7
MITRAL VALVE	E : 0.7 A: 0.4
AORTIC VALVE	1.0

Dr. Avinash Bhaskar
Dr. Avinash Bhaskar
MBBS D-Cardio
G-45946

DR AVINASH BHASKAR

ISO 9001:2015 Certified Diagnostics Center

Vidhi Imaging Center

L-86, Swatantra Senani Nagar, Opp. Akhbarnagar Petrol Pump, Nr. Akhbarnagar Circle, Nava-Vadaj, Ahmedabad - 380 013.

Phone : 079-2762 1406, Mobile : 98799 29406, 98250 09406, E-mail : vidhidiagnostics@gmail.com, Website : www.vidhidiagnostics.com

Time : Mon. to Sat. 9.00 am to 2.00 pm, 5.00 pm to 9.00 pm, Sunday 9.00 am to 12.00 Noon

FACILITIES : Live 3D-4D Sonography | Colour Doppler | Echo Cardiography | Interventional Radiology | Fetal Medicine | Digital X-Ray
Digital Mammography | Digital OPG / TMJ | ECG / TMT / PFT / EEG / EMG | Pathology Laboratory | Health Check Up Plans | Pre Employment Check Up

ID: 6750

Name: nishan pater

Age: 34yrs

Sex: Male

Hospital:

Department:

Dr. Avinash Chhabra

MD, D-Cardio

G-459, 46

HR :

PR :

QRS :

QT/QTc :

P/QRS/T :

RV5/SV1 :

RV5+SV1 :

66 bpm

138 ms

92 ms

380/398 ms

22/49/26 deg.

1.089/-0.432 mV

1.521 mV

<< Analysis Result >>

** normal ECG **

Sinus rhythm

Vidhi Diagnostics

1-46, Swatantra-Senani N. Marg,
Opp. Akhbari, 3rd Bus Terminals,
Nr. Akhbarnagar Circle,
New Wadaj, Ahmedabad-38

Need to be confirmed by doctor. Doctor Name:

0.67Hz -35Hz AC 50Hz 25 mm/s - 10 mm/mV

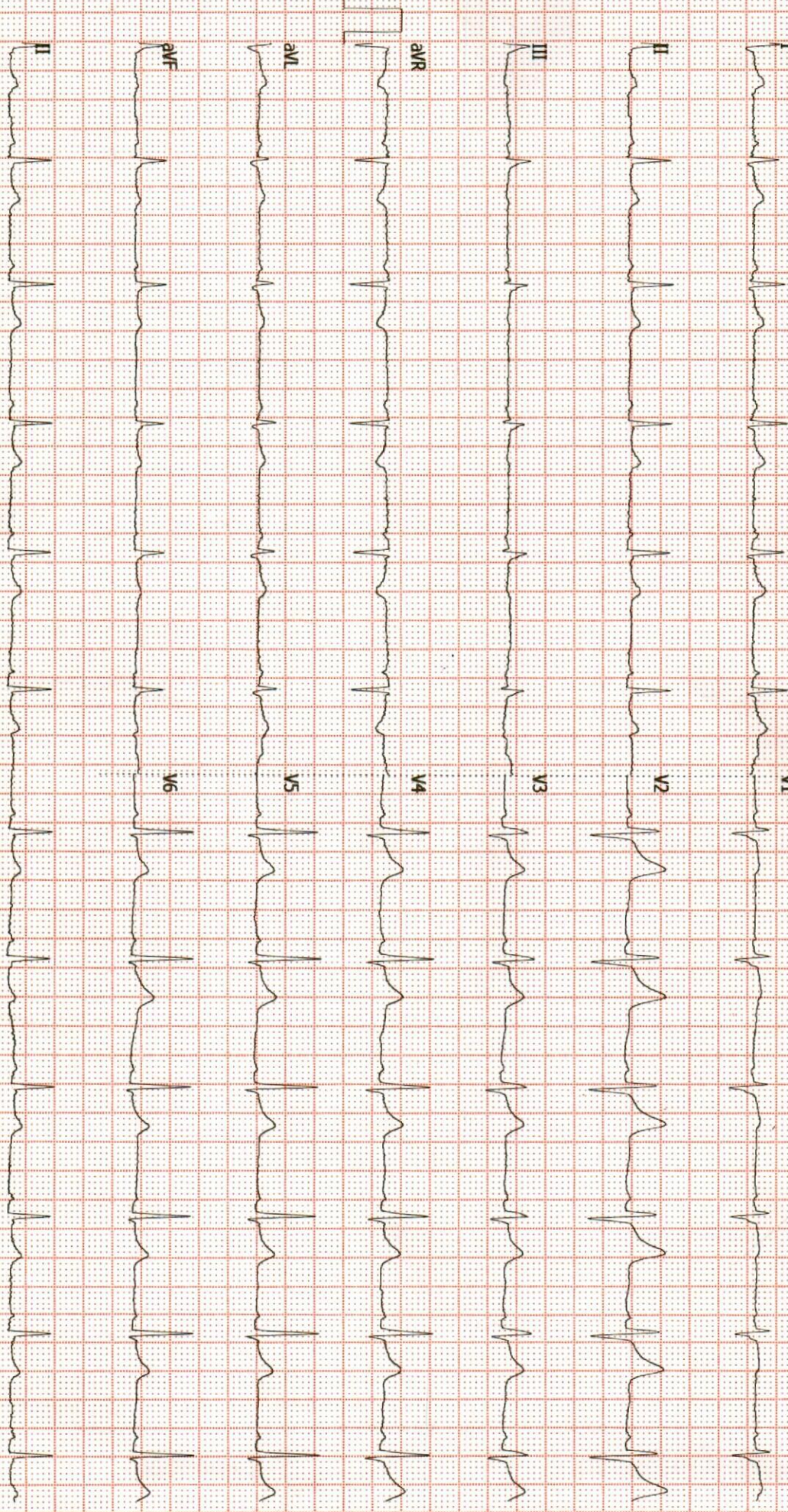



Pathology Department



Patient's name : NISHAN KUMAR PATEL
Age/Sex : 34 Years/Male
Referred by : Dr. MEDIWHEEL
Collection Time : 11:41

Reg. ID : P-5226-22
Accession : 25460
Order Dt/time : 12/11/2022 11:41

Complete Blood Count

Sample Type: EDTA

Test Name	Result	Units	Biological Reference Interval
<u>Blood Counts</u>			
Haemoglobin :	12.6	Gms%	13.5 - 18.0
Total R.B.C. :	3.15	mill/c.mm	4.7 - 6.0
Total W. B. C. :	7,860	/cu mm	4000 - 10500
Platelet Count :	3,04,000	/cu.mm	1,50,000 - 4,50,000
<u>Differential Count</u>			
Neutrophils :	63	%	40 - 70
Lymphocytes :	32	%	20 - 40
Eosinophils :	02	%	1 - 4
Monocytes :	03	%	2 - 6
Basophils :	00	%	0 - 01
<u>Blood Indices</u>			
P. C. V :	37.5	%	42 - 52
M. C. V. :	119.0	fl	78 - 100
M.C.H :	40.1	pg	27 - 31
M. C. H. C :	33.7	%	32 - 36
R.D.W :	13.7	%	11.5 - 14.0
<u>E.S.R.(Westergren Method)</u>			
After one hour :	06	mm/hr	1 - 7

TESTS DONE ON FULLY AUTOMATED HEMATOLOGY ANALYZER.

Dr. Gayatri M. Mehta
M. D. (Patho)

Reg. No. G-82215
DR GAYATRI MEHTA
MD(PATHOLOGY)

DR. ANAND D. PARIKH
MD(PATHOLOGY)

LAB USE ONLY (Entered by :GM Enter Date/Time:12/11/2022 11:58:00 AM) (Verify by :GM Verify Date/Time:12/11/2022 11:58:00 AM)

ISO 9001:2015 Certified Diagnostics Center
Vidhi Imaging Center | Pathology Department

L-86, Swatantra Senani Nagar, Opp. Akhbarnagar Petrol Pump, Nr. Akhbarnagar Circle, Nava-Vadaj, Ahmedabad - 380 013.

Ph. (Pathology) : 079-2762 1406, 8849893954 M. 98799 29406, 98250 09406, E-mail : vidhidiagnostics@gmail.com, Web. : www.vidhidiagnostics.com

Time (Pathology) : Mon. to Sat. 8.30 am to 8.00 pm, Sunday 9 am to 12 Noon

Pathology means science behind medicine

CT SCAN & CBCT FACILITY NOW AVAILABLE



Pathology Department

VIDHI[®]
DIAGNOSTICS



Patient's name : NISHAN KUMAR PATEL
Age/Sex : 34 Years/Male
Referred by : Dr. MEDIWHEEL
Collection Time : 11:41

Reg. ID : P-5226-22
Accession : 25460
Order Dt/time : 12/11/2022 11:41

Blood Group

Sample Type: EDTA sample.

Test Name	Result
BG :	" B "
RH :	POSITIVE
Remarks	Done by forward grouping method.

Blood Glucose

Sample Type: Serum

Test Name	Result	Units	Biological Reference Interval
Fasting Blood Glucose :	110.0	mg/dl	70 - 110
<i>GOD-POD Method.</i>			

Dr. Gayatri M. Mehta
M. D. (Patho)

Reg. No. G-32215
DR GAYATRI MEHTA
MD(PATHOLOGY)

DR. ANAND D. PARIKH
MD(PATHOLOGY)

LAB USE ONLY (Entered by :GM Enter Date/Time:12/11/2022 1:05:00 PM) (Verify by :GM Verify Date/Time:12/11/2022 1:05:00 PM)

ISO 9001:2015 Certified Diagnostics Center

Vidhi Imaging Center | Pathology Department

L-86, Swatantra Senani Nagar, Opp. Akhbarnagar Petrol Pump, Nr. Akhbarnagar Circle, Nava-Vadaj, Ahmedabad - 380 013.

Ph. (Pathology) : 079-2762 1406, 8849893954 M. 98799 29406, 98250 09406, E-mail : vidhidiagnostics@gmail.com, Web. : www.vidhidiagnostics.com

Time (Pathology) : Mon. to Sat. 8.30 am to 8.00 pm, Sunday 9 am to 12 Noon

Pathology means science behind medicine

CT SCAN & CBCT FACILITY NOW AVAILABLE



Pathology Department

Patient's name : NISHAN KUMAR PATEL
Age/Sex : 34 Years/Male
Referred by : Dr. MEDIWHEEL
Collection Time : 11:41

Reg. ID : P-5226-22
Accession : 25460
Order Dt/time : 12/11/2022 11:41

BIOCHEMISTRY

Sample type :Serum

Test Name	Result	Units	Biological Reference Interval
Urea , (Serum by GLDH method) :	14.0	mg/dl	10 - 50
S.Uric acid , (Serum by Uricase method) :	6.7	mg/dl	3.4 - 7.0
Bun :	6.5	mg/dl	6-20
Creatinine , (Serum by Enzymatic reaction) :	0.67	mg/dl	0.5-1.2
S.G.P.T (ALT) : (Serum by IFCC method)	18.5	U/L	0 - 40
S.G.O.T (AST) : (Serum by IFCC method)	12.9	U/L	0 - 37
ALK.PHOSPHATASE : (Serum by PNP method)	62.2	U/L	40-129
G.G.T :	13.5	U/L	8 - 78
<u>BILIRUBIN</u>			
Total :	0.66	mg/dl	Up to 1.2
Direct :	0.34	mg/dl	0-0.7
Indirect :	0.32	mg/dl	0 - 0.5
<u>SERUM PROTEINS</u>			
Total Protein (Serum by Biuret method) :	6.96	gms/dl	6.6 - 8.7
Albumin (Serum by BCG method) :	3.95	gms/dl	3.97-4.94
Globulins :	3.01	gms/dl	2.3 - 3.5
A/G Ratio :	1.312		0.9 - 2.9

Dr. Gayatri M. Mehta
M. D. (Patho)

Reg. No. G-32215

DR GAYATRI MEHTA
MD(PATHOLOGY)

DR.ANAND D.PARIKH
MD(PATHOLOGY)

LAB USE ONLY (Entered by :GM Enter Date/Time:12/11/2022 1:05:00 PM) (Verify by :GM Verify Date/Time:12/11/2022 1:05:00 PM)

ISO 9001:2015 Certified Diagnostics Center

Vidhi Imaging Center | Pathology Department

L-86, Swatantra Senani Nagar, Opp. Akhbarnagar Petrol Pump, Nr. Akhbarnagar Circle, Nava-Vadaj, Ahmedabad - 380 013.

Ph. (Pathology) : 079-2762 1406, 8849893954 M. 98799 29406, 98250 09406, E-mail : vidhidiagnostics@gmail.com, Web. : www.vidhidiagnostics.com

Time (Pathology) : Mon. to Sat. 8.30 am to 8.00 pm, Sunday 9 am to 12 Noon

Pathology means science behind medicine

CT SCAN & CBCT FACILITY NOW AVAILABLE



Pathology Department

VIDHI
DIAGNOSTICS



Patient's name : NISHAN KUMAR PATEL
Age/Sex : 34 Years/Male
Referred by : Dr. MEDIWHEEL
Collection Time : 11:41

Reg. ID : P-5226-22
Accession : 25460
Order Dt/time : 12/11/2022 11:41

Lipid Profile

Sample Type: Serum

Test Name	Result	Units	Biological Reference Interval
S. Cholesterol : Oxidase-esterase method.	134.0	mg/dl	0 - 200
S. Triglyceride : Enzymatic Colorimetry method	86.8	mg/dL	0 - 200
S. HDL - Cholesterol : Serum by Enzymatic method.	40.4	mg/dL	35 - 65
S. LDL - Cholesterol : Serum by Enzymatic method	76.24	mg/dL	0 - 130
S. VLDL - Cholesterol :	17.36	mg/dL	0 - 30
S. Chole/HDL.Ratio :	3.32		1 - 6
S. LDL / HDL Cholesterol Ratio :	1.89		0 - 3.5

Dr. Gayatri M. Mehta

M. D. (Patho)

Reg. No. G-32215

DR GAYATRI MEHTA
MD(PATHOLOGY)

DR. ANAND D. PARIKH
MD(PATHOLOGY)

LAB USE ONLY (Entered by :GM Enter Date/Time:12/11/2022 1:05:00 PM) (Verify by :GM Verify Date/Time:12/11/2022 1:05:00 PM)

ISO 9001:2015 Certified Diagnostics Center

Vidhi Imaging Center | Pathology Department

L-86, Swatantra Senani Nagar, Opp. Akhbarnagar Petrol Pump, Nr. Akhbarnagar Circle, Nava-Vadaj, Ahmedabad - 380 013.

Ph. (Pathology) : 079-2762 1406, 8849893954 M. 98799 29406, 98250 09406, E-mail : vidhidiagnostics@gmail.com, Web. : www.vidhidiagnostics.com

Time (Pathology) : Mon. to Sat. 8.30 am to 8.00 pm, Sunday 9 am to 12 Noon

Pathology means science behind medicine

CT SCAN & CBCT FACILITY NOW AVAILABLE



Pathology Department



Patient's name : NISHAN KUMAR PATEL
Age/Sex : 34 Years/Male
Referred by : Dr. MEDIWHEEL
Collection Time : 11:41

Reg. ID : P-5226-22
Accession : 25460
Order Dt/time : 12/11/2022 11:41

HbA1C

Sample Type: Serum

Test Name	Result	Units	Biological Reference Interval
HbA1C :	5.2	%	Non-diabetic: 4.2-6.2 Pre-diabetic : 6.3-7.2 Diabetic : 7.3-8.2
Mean Blood Glucose of Last 03 months.	102.54	mg/dl	

Comment

*As per the new 2009 update of American Diabetes Association regarding HbA1C & Mean Blood Glucose relationship.

NOTE:

This test is used to monitor diabetic patients compliance with the therapeutic regimen and logo It's level is proportional to both the average blood glucose concentration and the life span of the red blood cells (RBC) in circulation. HbA1c values are free of day to day glucose fluctuations and are unaffected by exercise or recent food intake.

Dr. Gayatri M. Mehta
M. D. (Patho)

Reg. No. G-32215
DR GAYATRI MEHTA
MD(PATHOLOGY)

DR. ANAND D. PARIKH
MD(PATHOLOGY)

LAB USE ONLY (Entered by :GM Enter Date/Time:12/11/2022 1:05:00 PM) (Verify by :GM Verify Date/Time:12/11/2022 1:05:00 PM)

ISO 9001:2015 Certified Diagnostics Center

Vidhi Imaging Center | Pathology Department

L-86, Swatantra Senani Nagar, Opp. Akhbarnagar Petrol Pump, Nr. Akhbarnagar Circle, Nava-Vadaj, Ahmedabad - 380 013.

Ph. (Pathology) : 079-2762 1406, 8849893954 M. 98799 29406, 98250 09406, E-mail : vidhidiagnostics@gmail.com, Web. : www.vidhidiagnostics.com

Time (Pathology) : Mon. to Sat. 8.30 am to 8.00 pm, Sunday 9 am to 12 Noon

Pathology means science behind medicine

CT SCAN & CBCT FACILITY NOW AVAILABLE



Pathology Department



Patient's name : NISHAN KUMAR PATEL
Age/Sex : 34 Years/Male
Referred by : Dr. MEDIWHEEL
Collection Time : 11:41

Reg. ID : P-5226-22
Accession : 25460
Order Dt/time : 12/11/2022 11:41

Thyroid Function Test

Sample Type: Serum

Test Name	Result	Units	Biological Reference Interval
TOTAL T3 :	1.27	ng/ml	0.84 - 2.0
TOTAL T4 :	6.6	ug/dl	5.1 - 14.0
TSH(Ultra sensitive) :	2.503	mIU/L	0.27 - 4.2

Method Electrochemiluminescence Immunoassay "ECLIA"

Test done on Roche Cobas e411 Immunoassay Analyser

Dr. Gayatri M. Mehta
M. D. (Patho)

Reg. No. G-32215

DR GAYATRI MEHTA
MD(PATHOLOGY)

DR. ANAND D. PARIKH
MD(PATHOLOGY)

LAB USE ONLY (Entered by :GM Enter Date/Time:12/11/2022 3:04:00 PM) (Verify by :GM Verify Date/Time:12/11/2022 3:10:00 PM)

ISO 9001:2015 Certified Diagnostics Center

Vidhi Imaging Center | Pathology Department

L-86, Swatantra Senani Nagar, Opp. Akhbarnagar Petrol Pump, Nr. Akhbarnagar Circle, Nava-Vadaj, Ahmedabad - 380 013.

Ph. (Pathology) : 079-2762 1406, 8849893954 M. 98799 29406, 98250 09406, E-mail : vidhidiagnostics@gmail.com, Web. : www.vidhidiagnostics.com

Time (Pathology) : Mon. to Sat. 8.30 am to 8.00 pm, Sunday 9 am to 12 Noon

Pathology means science behind medicine

CT SCAN & CBCT FACILITY NOW AVAILABLE



Pathology Department

VIDHI
DIAGNOSTICS



Patient's name : NISHAN KUMAR PATEL
Age/Sex : 34 Years/Male
Referred by : Dr. MEDIWHEEL
Collection Time : 11:41

Reg. ID : P-5226-22
Accession : 25460
Order Dt/time : 12/11/2022 11:41

Urine Analysis

Sample Type: Urine

Test Name	Result	Units	Biological Reference Interval
<u>Physical Examination</u>			
Quantity :	20	ml	0 - 500 ml
Colour :	Pale Yellow		Pale Yellow
Transparency :	Slight Turbid.		Clear
Reaction :	Acidic		4.6 - 8.0
Specific Gravity :	1.020		1.016 - 1.022
Sediment :	Present		
<u>Chemical Examination</u>			
Albumin :	Present (Faint Trace)		Absent
Sugar :	NIL		Absent
Acetone :	Absent		Absent
Bile Salts :	Absent		Absent
Bile Pigments :	Absent		Absent
Urobilogen :	Absent		Absent
Nitrites :	Absent		Absent
<u>Microscopic Examination</u>			
Red blood Cells :	Occasional	/h.p.f	Absent
Pus Cells :	2-3	/h.p.f	Absent
Epithelial Cells :	1-2	/h.p.f	< 10.0
Amorphous :	Absent	/h.p.f	Absent
Bacteria :	Absent	/h.p.f	Absent
Crystals :	Absent	/h.p.f	Absent
Casts :	Absent	/h.p.f	Absent
Fungus :	Not seen	/h.p.f	Absent

Dr. Gayatri M. Mehta
M. D. (Pathol)

DR GAYATRI MEHTA
MD(PATHOLOGY)

DR. ANAND D. PARIKH
MD(PATHOLOGY)

ISO 9001:2015 Certified Diagnostics Center

LAB USE ONLY (Entered by : GM Enter Date/Time: 12/11/2022 1:06:00 PM) (Verify by : GM Verify Date/Time: 12/11/2022 1:06:00 PM)

L-86, Swatantra Senani Nagar, Opp. Akhbar Nagar Petrol Pump, Nr. Akhbar Nagar Circle, Nava-Vadaj, Ahmedabad - 380 013.

Ph. (Pathology) : 079-2762 1406, 8849893954 M. 98799 29406, 98250 09406, E-mail : vidhidiagnostics@gmail.com, Web. : www.vidhidiagnostics.com

Time (Pathology) : Mon. to Sat. 8.30 am to 8.00 pm, Sunday 9 am to 12 Noon

Pathology means science behind medicine

CT SCAN & CBCT FACILITY NOW AVAILABLE



ભારત સરકાર
Government of India

પટેલ નિશાન કુમાર
Patel Nishan Kumar
જન્મ તારીખ / DOB: 16/01/1988
પુરુષ / Male



23/09/2016

9628 9841 1660

મારી આધાર, મારી ઓળખ

Dr. Vidhi D. Modh
Reg. No. 674540
GPB&

Vidhi Diagnostics

1-86, Swatantra-Senani Nagar,
Opp. Akhbarnagar Bus Terminals,
Nr. Akhbarnagar Circle,
New Wadaj, Ahmedabad-13.

12112212

NISHANKUMAR PATEL 34Y

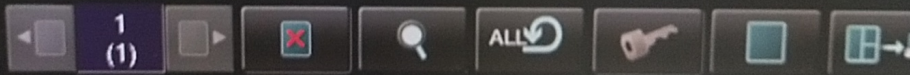
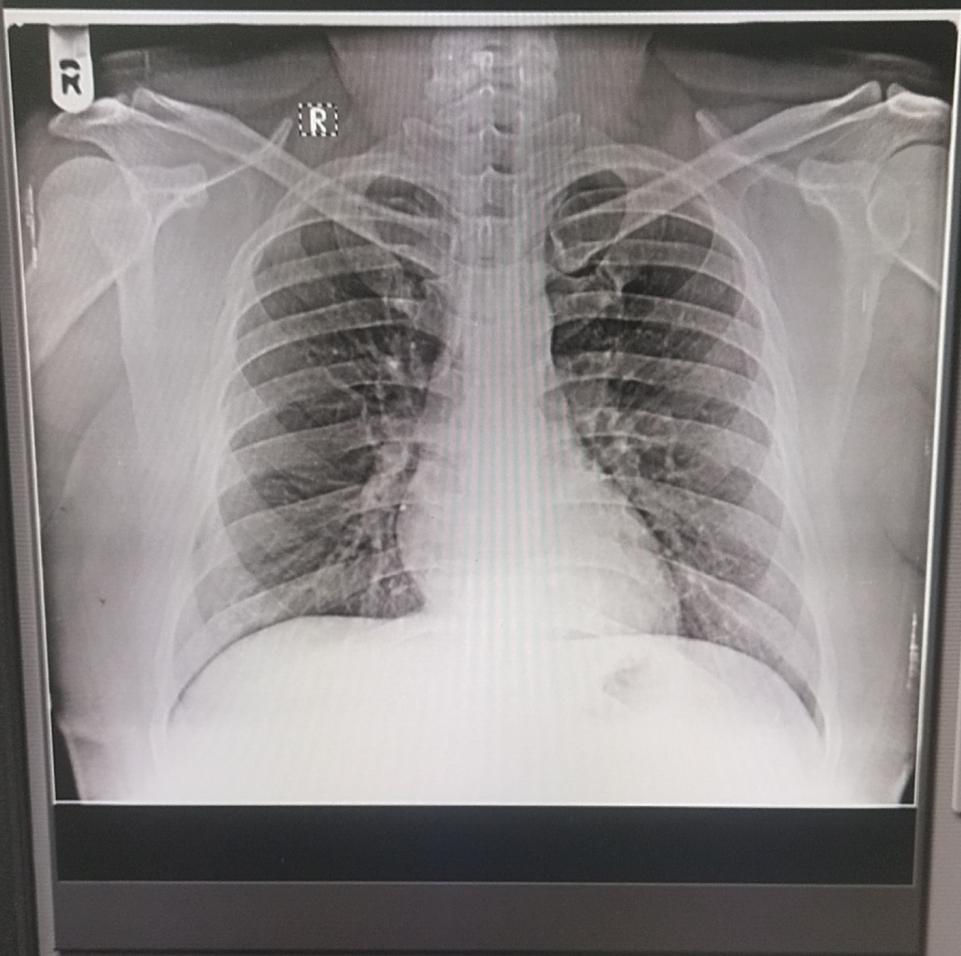

DELL

