



Dept. of Radiology
(For Report Purpose Only)



REQ. DATE : 26-MAR-2022
NAME : MRS. VERMA GYANTI
PATIENT CODE : 106695
REFERRAL BY : HOSPITAL PATIENT

REP. DATE : 26-MAR-2022

AGE/SEX : 35 YR(S) / FEMALE

USG ABDOMEN AND PELVIS

OBSERVATION :

Liver : Is normal in size (13.1 cms), shape & echotexture. No focal lesion / IHBR dilatation.

CBD / PV : Normal.

G.B. : Moderately distended. **Calculus of 2.3 cms sized is noted in its lumen.**
No e/o wall thickening / pericholeystic fluid collection.

Spleen : Is normal in size (9.9 cms), shape & echotexture. No focal lesion.

Pancreas : Normal in size, shape & echotexture.

Both kidneys are normal in size, shape & echotexture, CMD maintained.
No calculus/ hydronephrosis / hydroureter on either side.

Right kidney measures : 10.1 x 4.3 cm.

Left kidney measures : 9.5 x 5.0 cm.

Urinary bladder : Moderately distended, normal.

Uterus : Retroflexed, normal in size (7.4 x 4.2 x 6.4 cms), shape, echotexture.
No fibroid. Endometrium show normal appearance. ET = 9.0 mm.

Both ovaries : show normal features. Adnexa clear.

Right ovary : 3.2 x 1.5 cms.

Left ovary : 3.3 x 1.5 cms.

No obvious demonstrable small bowel / RIF pathology.
Normal Aorta, IVC, adrenals and other retroperitoneal structures.
No ascites / lymphadenopathy / pleural effusion.

IMPRESSION :

Cholelithiasis with no e/o cholecystitis.

- Kindly co-relate clinically.

Dr. PIYUSH YEOLE
(MBBS, DMRE)
CONSULTANT RADIOLOGIST

VARMA, GYANTI
 Patient ID 10216
 26.03.2022
 1:13:36pm

Female
 35yrs Indian
 Meds:

Tabular Summary

BRUCE: Total Exercise Time 08:08
 Max HR: 157 bpm 84% of max predicted 185 bpm HR at rest: 76
 Max BP: 150/92 mmHg BP at rest: 120/75 Max RPP: 21980 mmHg*bpm
 Maximum Workload: 10.10 METS
 Max. ST: -1.40 mm, 0.00 mV/s in V3; EXERCISE STAGE 3 07:59
 Arrhythmia: A:13, PVC:6, PSVC:2, CPLT:1
 ST/HR index: 1.45 μ V/bpm

Test Reason: Screening for CAD
 Medical History: NO HISTORY.

Ref. MD: Ordering MD:

Technician: RUPALI Test Type: Treadmill Stress Test

Comment:

Reasons for Termination: Fatigue

Summary: Resting ECG: normal. Functional Capacity: normal. HR Response to Exercise: appropriate. BP Response to Exercise: normal resting BP - appropriate response. Chest Pain: none. Arrhythmias: none. ST Changes: none. Overall impression: Normal stress test.

Conclusion: GOOD EFFORT TOLERANCE

MAX HR ACHIEVED

NORMAL BP RESPONSE

NO SIGNIFICANT ST-T CHANGES NOTED FOR THE GIVEN WORKLOAD

STRESS TEST IS NEGATIVE FOR INDUCIBLE ISCHEMIA

DR. RAJDATT DEORE
 MD, DM-CARDIOLOGIST
 MMC 2005/03/1520

Phase Name	Stage Name	Time in Stage	Speed (mph)	Grade (%)	Workload (METS)	HR (bpm)	BP (mmHg)	RPP (mmHg*bpm)	VE (/min)	ST Level (V3 mm)	Comment
PRETEST	SUPINE	00:16	0.00	0.00	1.0	70	120/75	8400	3	0.15	
	STANDING	00:13	0.00	0.00	1.0	65			3	0.10	
	HYPERV.	00:37	0.00	0.00	1.0	93			2	0.35	
EXERCISE	STAGE 1	03:00	1.70	10.00	4.6	110	130/75	14300	0	-0.15	
	STAGE 2	03:00	2.50	12.00	7.0	130	130/82	16900	1	-0.85	
	STAGE 3	02:08	3.40	14.00	10.1	157	140/85	21980	0	-1.15	
RECOVERY		03:03	0.00	0.00	1.0	96	150/92	14400	0	-0.55	

BRUCE
0.0 mph
0.0 %

Linked Medians
RECOVERY
#1
02:50

78 bpm
150/92 mmHg

VARMA, GYANTI
Patient ID 10216
26.03.2022
1:25:38pm

Lead
ST Level (mm)
ST Slope (mV/s)

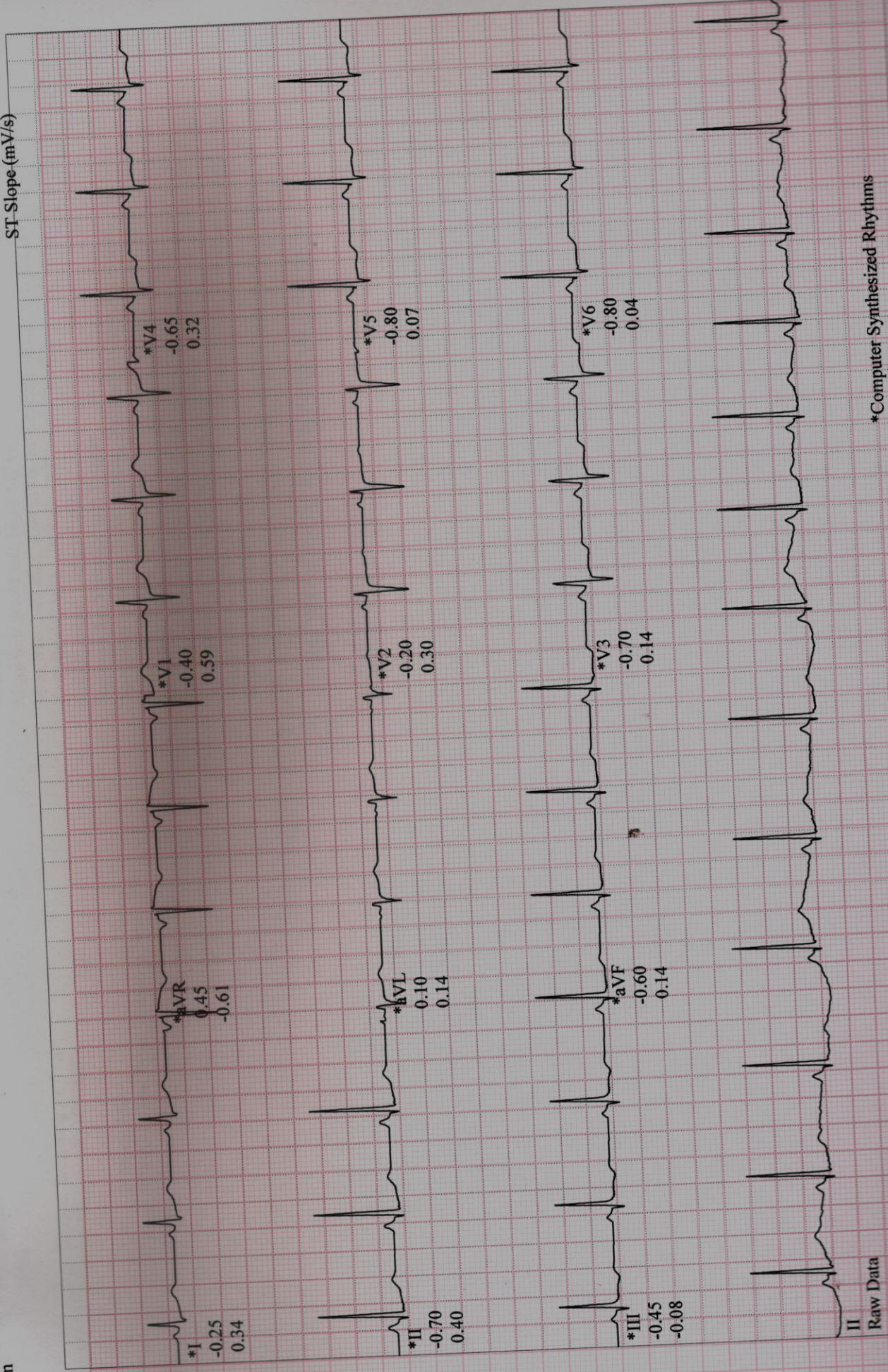

*Computer Synthesized Rhythms

II Raw Data



Dept. of Pathology
(For Report Purpose Only)



PRN : 106695 Lab No : 10054
Patient Name : Mrs. VERMA GYANTI DHARMENDRA Req.No : 10054
Age/Sex : 35Yr(s)/Female
Company Name : BANK OF BARODA Collection Date & Time : 26/03/2022 09:16 AM
Referred By : Dr.HOSPITAL PATIENT Reporting Date & Time : 26/03/2022 10:02 AM
Print Date & Time : 26/03/2022 12:09 PM

PARAMETER NAME	RESULT VALUE	UNIT	NORMAL VALUES
----------------	--------------	------	---------------

HAEMATOLOGY

HAEMOGRAM

HAEMOGLOBIN (Hb)	: 12.0	GM/DL	Male : 13.5 - 18.0 Female : 11.5 - 16.5
PCV	: 37.6	%	Male : 40 - 54 Female : 37 - 47
RBC COUNT	: 4.40	Million/cu mm	Male : 4.5 - 6.5 Female : 3.9 - 5.6
M.C.V	: 85.5	cu micron	76 - 96
M.C.H.	: 27.3	pg	27 - 32
M.C.H.C	: 31.9	picograms	32 - 36
RDW-CV	: 13.4	%	11 - 16
WBC TOTAL COUNT	: 6110	/cumm	ADULT : 4000 - 11000 CHILD 1-7 DAYS : 8000 - 18000 CHILD 8-14 DAYS : 7800 - 16000 CHILD 1MONTH-<1YR : 4000 - 10000
PLATELET COUNT	: 279000	cumm	150000 - 450000

WBC DIFFERENTIAL COUNT

NEUTROPHILS	: 62	%	ADULT : 40 - 70 CHILD : 20 - 40
ABSOLUTE NEUTROPHILS	: 3788.20	µL	2000 - 7000
LYMPHOCYTES	: 28	%	ADULT : 20 - 40 CHILD : 40 - 70
ABSOLUTE LYMPHOCYTES	: 1710.80	µL	1000 - 3000
EOSINOPHILS	: 02	%	01 - 04
ABSOLUTE EOSINOPHILS	: 122.20	µL	20 - 500
MONOCYTES	: 08	%	02 - 08
ABSOLUTE MONOCYTES	: 488.80	µL	200 - 1000
BASOPHILS	: 00	%	00 - 01
ABSOLUTE BASOPHILS	: 0	µL	0 - 100

Technician

Report Type By :- KAJAL SADIGALE

Dr. POONAM KADAM
MD (Microbiology), Dip.Pathology &
Bacteriology (MMC-2012/03/0668)
Pathologist



Dept. of Pathology

(For Report Purpose Only)



PRN : 106695
 Patient Name : Mrs. VERMA GYANTI DHARMENDRA
 Age/Sex : 35Yr(s)/Female

Lab No : 10054
 Req.No : 10054

Company Name : BANK OF BARODA
 Referred By : Dr.HOSPITAL PATIENT

Collection Date & Time : 26/03/2022 09:16 AM
 Reporting Date & Time : 26/03/2022 10:02 AM
 Print Date & Time : 26/03/2022 12:09 PM

PARAMETER NAME	RESULT VALUE	UNIT	NORMAL VALUES
RBC Morphology	: Normocytic Normochromic		
WBC Abnormality	: Within Normal Limits		
PLATELETS	: Adequate		
PARASITES	: Not Detected		

Method : Processed on 5 Part Fully Automated Blood Cell Counter - sysmex XS-800i.

END OF REPORT

This is a preliminary report. To be used for reference only. It is not intended for clinical use. Kindly contact the laboratory for more information.

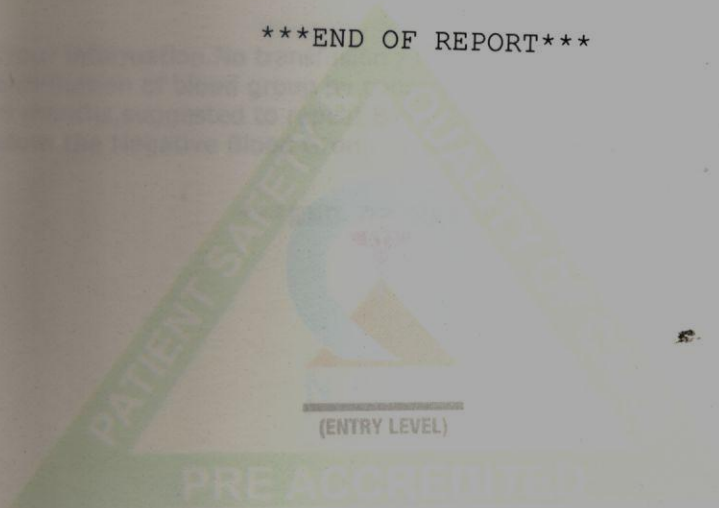

Technician
 Report Type By :- KAJAL SADIGALE

Dr. POONAM KADAM
 MD (Microbiology), Dip.Pathology &
 Bacteriology (MMC-2012/03/0668)
 Pathologist



Dept. of Pathology
(For Report Purpose Only)



PRN : 106695
Patient Name : Mrs. VERMA GYANTI DHARMENDRA
Age/Sex : 35Yr(s)/Female

Lab No : 10054
Req.No : 10054

Company Name : BANK OF BARODA
Referred By : Dr.HOSPITAL PATIENT

Collection Date & Time : 26/03/2022 09:16 AM
Reporting Date & Time : 26/03/2022 03:23 PM
Print Date & Time : 26/03/2022 03:25 PM

PARAMETER NAME	RESULT VALUE	UNIT	NORMAL VALUES
----------------	--------------	------	---------------

HAEMATOLOGY

BLOOD GROUP

BLOOD GROUP : "B"
RH FACTOR : POSITIVE

NOTE : This is for your information.No transfusion / therapeutic intervention is done without confirmation of blood group by concerned authorities.In case of infants less than 6 months,suggested to repeat Blood Group after 6 months of age for confirmation. Kindly confirm the Negative Blood Group by reverse blood grouping (Tube method).

END OF REPORT

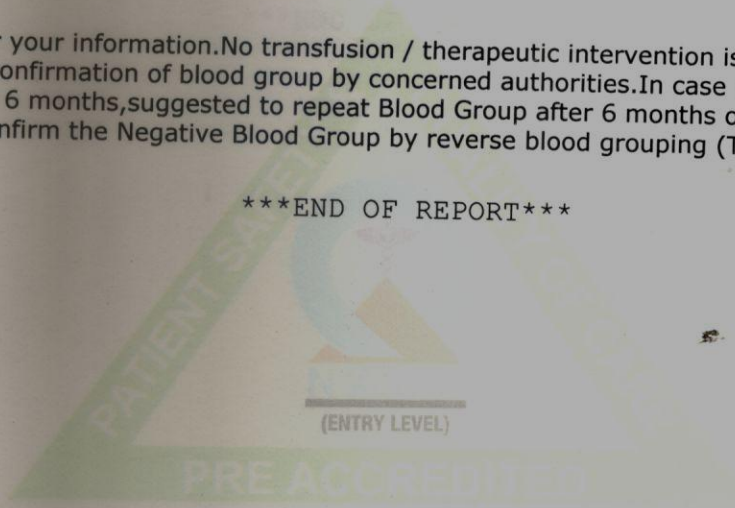

Technician
Report Type By :- KAJAL SADIGALE

Dr. POONAM KADAM
MD (Microbiology), Dip.Pathology &
Bacteriology (MMC-2012/03/0668)
Pathologist



Dept. of Pathology
(For Report Purpose Only)



PRN : 106695
Patient Name : Mrs. VERMA GYANTI DHARMENDRA
Age/Sex : 35Yr(s)/Female
Company Name : BANK OF BARODA
Referred By : Dr.HOSPITAL PATIENT

Lab No : 10054
Req.No : 10054
Collection Date & Time : 26/03/2022 09:16 AM
Reporting Date & Time : 26/03/2022 03:23 PM
Print Date & Time : 26/03/2022 03:50 PM

PARAMETER NAME	RESULT VALUE	UNIT	NORMAL VALUES
----------------	--------------	------	---------------

HAEMATOLOGY

ESR

ESR MM(At The End Of 1 Hr.) By : 08
Wintrob's Method

mm/hr

Male : 0 - 9
Female : 0 - 20

END OF REPORT

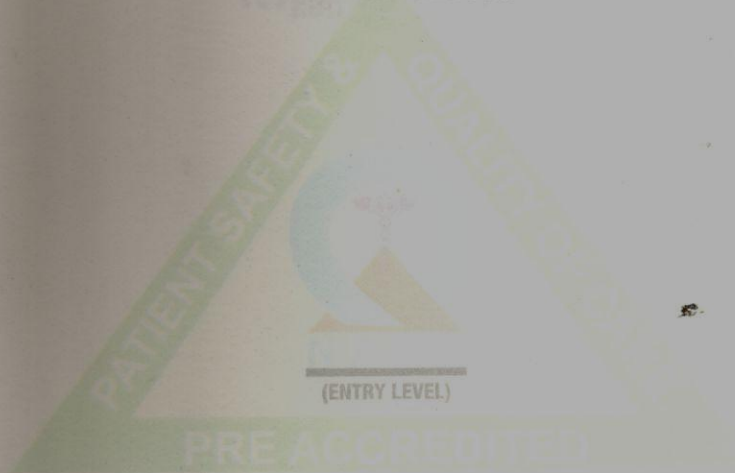

Technician

Report Type By :- KAJAL SADIGALE

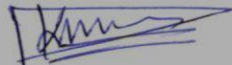
Dr. POONAM KADAM
MD (Microbiology), Dip.Pathology &
Bacteriology (MMC-2012/03/0668)
Pathologist



Dept. of Pathology
(For Report Purpose Only)



PRN : 106695
Patient Name : Mrs. VERMA GYANTI DHARMENDRA
Age/Sex : 35Yr(s)/Female
Company Name : BANK OF BARODA
Referred By : Dr.HOSPITAL PATIENT

Lab No : 10054
Req.No : 10054

Collection Date & Time : 26/03/2022 09:16 AM
Reporting Date & Time : 26/03/2022 03:23 PM
Print Date & Time : 26/03/2022 03:26 PM

PARAMETER NAME	RESULT VALUE	UNIT	NORMAL VALUES
----------------	--------------	------	---------------

BIOCHEMISTRY

BSL-F & PP

Blood Sugar Level Fasting	: 102	MG/DL	60 - 110
Blood Sugar Level PP	: 85	MG/DL	70 - 140

END OF REPORT

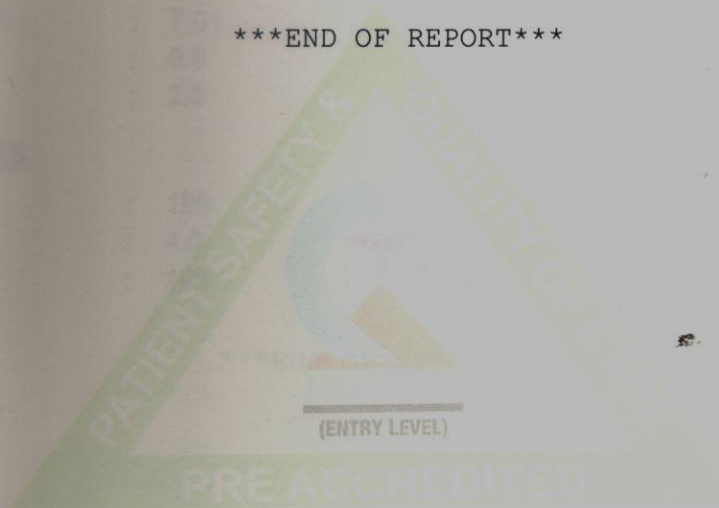

Technician

Report Type By :- KAJAL SADIGALE

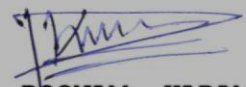
Dr. POONAM KADAM
MD (Microbiology), Dip.Pathology &
Bacteriology (MMC-2012/03/0668)
Pathologist



Dept. of Pathology
(For Report Purpose Only)



PRN : 106695
 Patient Name : Mrs. VERMA GYANTI DHARMENDRA
 Age/Sex : 35Yr(s)/Female

Lab No : 10054
 Req.No : 10054

Company Name : BANK OF BARODA
 Referred By : Dr.HOSPITAL PATIENT

Collection Date & Time : 26/03/2022 09:16 AM
 Reporting Date & Time : 26/03/2022 12:04 PM
 Print Date & Time : 26/03/2022 12:10 PM

PARAMETER NAME	RESULT VALUE	UNIT	NORMAL VALUES
----------------	--------------	------	---------------

BIOCHEMISTRY

RFT (RENAL FUNCTION TEST)

BIOCHEMICAL EXAMINATION

UREA (serum)	: 15	MG/DL	0 - 45
UREA NITROGEN (serum)	: 7.01	MG/DL	7 - 21
CREATININE (serum)	: 0.6	MG/DL	0.5 - 1.5
URIC ACID (serum)	: 2.3	MG/DL	Male : 3.4 - 7.0 Female : 2.4 - 5.7

SERUM ELECTROLYTES

SERUM SODIUM	: 139	mEq/L	136 - 149
SERUM POTASSIUM	: 4.0	mEq/L	3.8 - 5.2
SERUM CHLORIDE	: 103	mEq/L	98 - 107

END OF REPORT

(ENTRY LEVEL)

PRE ACCREDITED

Technician

Report Type By :- KAJAL SADIGALE

Dr. POONAM KADAM
 MD (Microbiology), Dip.Pathology &
 Bacteriology (MMC-2012/03/0668)
 Pathologist

For Free Home Collection Call : 9545200011



Dept. of Pathology
(For Report Purpose Only)



PRN : 106695
Patient Name : Mrs. VERMA GYANTI DHARMENDRA
Age/Sex : 35Yr(s)/Female

Lab No : 10054
Req.No : 10054

Company Name : BANK OF BARODA
Referred By : Dr.HOSPITAL PATIENT

Collection Date & Time : 26/03/2022 09:16 AM
Reporting Date & Time : 26/03/2022 12:04 PM
Print Date & Time : 26/03/2022 12:10 PM

PARAMETER NAME	RESULT VALUE	UNIT	NORMAL VALUES
----------------	--------------	------	---------------

BIOCHEMISTRY

LIPID PROFILE

CHOLESTEROL (serum)	: 110	MG/DL	Male : 120 - 240 Female : 110 - 230
TRIGLYCERIDE (serum)	: 54	MG/DL	0 - 150
HDL (serum)	: 30	MG/DL	Male : 42 - 79.5 Female : 42 - 79.5
LDL (serum)	: 74	MG/DL	0 - 130
VLDL (serum)	: 10.80	MG/DL	5 - 51
CHOLESTROL/HDL RATIO	: 3.67		Male : 1.0 - 5.0 Female : 1.0 - 4.5
LDL/HDL RATIO	: 2.47		Male : <= 3.6 Female : <=3.2

NCEP Guidelines

	Desirable	Borderline (ENTRY LEVEL)	Undesirable
Total Cholesterol (mg/dl)	Below 200	200-240	Above 240
HDL Cholesterol (mg/dl)	Above 60	40-59	Below 40
Triglycerides (mg/dl)	Below 150	150-499	Above 500
LDL Cholesterol (mg/dl)	Below 130	130-160	Above 160

Suggested to repeat lipid profile with low fat diet for 2-3 days prior to day of test and abstinence from alcoholic beverages if applicable.
Cholesterol & Triglycerides reprocessed , & confirmed.

END OF REPORT

Technician

Report Type By :- KAJAL SADIGALE

Dr. POONAM KADAM
MD (Microbiology), Dip.Pathology &
Bacteriology (MMC-2012/03/0668)
Pathologist



Dept. of Pathology
(For Report Purpose Only)



PRN : 106695
 Patient Name : Mrs. VERMA GYANTI DHARMENDRA
 Age/Sex : 35Yr(s)/Female

Lab No : 10054
 Req.No : 10054

Company Name : BANK OF BARODA
 Referred By : Dr.HOSPITAL PATIENT

Collection Date & Time : 26/03/2022 09:16 AM
 Reporting Date & Time : 26/03/2022 12:04 PM
 Print Date & Time : 26/03/2022 12:10 PM

PARAMETER NAME	RESULT VALUE	UNIT	NORMAL VALUES
----------------	--------------	------	---------------

BIOCHEMISTRY

LFT (Liver function Test)

BILIRUBIN TOTAL (serum)	: 0.2	MG/DL	INFANTS : 1.2 - 12.0
BILIRUBIN DIRECT (serum)	: 0.1	MG/DL	ADULT : 0.1 - 1.2
BILIRUBIN INDIRECT (serum)	: 0.10	MG/DL	ADULT & INFANTS : 0.0 - 0.4
S.G.O.T (serum)	: 22	IU/L	0.0 - 1.0
S.G.P.T (serum)	: 11	IU/L	5 - 40
ALKALINE PHOSPHATASE (serum)	: 89	IU/L	5 - 40
PROTEINS TOTAL (serum)	: 6.4	GM/DL	CHILD BELOW 6 YRS : 60 - 321
ALBUMIN (serum)	: 3.6	GM/DL	CHILD : 67 - 382
GLOBULIN (serum)	: 2.80	GM/DL	ADULT : 36 - 113
A/G RATIO	: 1.29		6.4 - 8.3
			3.5 - 5.7
			1.8 - 3.6
			1:2 - 2:1

END OF REPORT

Technician

Report Type By :- KAJAL SADIGALE

Dr. POONAM KADAM
 MD (Microbiology), Dip.Pathology &
 Bacteriology (MMC-2012/03/0668)
 Pathologist



Dept. of Pathology
(For Report Purpose Only)



PRN : 106695
Patient Name : Mrs. VERMA GYANTI DHARMENDRA
Age/Sex : 35Yr(s)/Female
Company Name : BANK OF BARODA
Referred By : Dr.HOSPITAL PATIENT

Lab No : 10054
Req.No : 10054

Collection Date & Time : 26/03/2022 09:16 AM
Reporting Date & Time : 26/03/2022 12:04 PM
Print Date & Time : 26/03/2022 12:10 PM

PARAMETER NAME	RESULT VALUE	UNIT	NORMAL VALUES
----------------	--------------	------	---------------

BIOCHEMISTRY

HbA1C- GLYCOSYLATED -HB

HBA1C : 5.37 %

Normal Control : : 4.2 - 6.2
Good Control : : 5.5 - 6.7
Fair Control : : 6.8 - 7.6
Poor Control : : >7.6

Instrument: COBAS C 111

NOTE :

1. The HbA1C test shows your average blood sugar for last 3 months.
2. The HbA1C test does not replace your day-to-day monitoring of blood glucose.
Use this test result along with your daily test results to measure your overall diabetes control.

How does HbA1C works ?

The HbA1C test measures the amount of **sugar that attaches to protein** in your red blood cells. RBCs live for about 3 months, so this test shows your average blood sugar levels during that time. Greater the level of sugar & longer it is high, the more sugar that will attach to RBCs.

Why is this test so important ?

Research studies demonstrated that **the closer to normal your HbA1C level was, the less likely your risk of developing the long- term complications of diabetes.** Such problems include eye disease and kidney problems.

Who should have the HbA1c test done ?

Everyone with diabetes can benefit from taking this test. Knowing your HbA1C level helps you and your doctor decide if you need to change your diabetes management plan.

How often should you have a HbA1C test ?

You should have this test done when you are first diagnosed with diabetes.
Then at least twice a year if your treatment goals are being met & blood glucose control is stable.
More frequent HbA1C testing (4 times / year) is recommended if your blood glucose management goals.

END OF REPORT

Technician

Report Type By :- KAJAL SADIGALE

Dr. POONAM KADAM
MD (Microbiology), Dip.Pathology &
Bacteriology (MMC-2012/03/0668)
Pathologist



Dept. of Pathology
(For Report Purpose Only)



PRN : 106695
Patient Name : Mrs. VERMA GYANTI DHARMENDRA
Age/Sex : 35Yr(s)/Female

Lab No : 10054
Req.No : 10054

Company Name : BANK OF BARODA
Referred By : Dr.HOSPITAL PATIENT

Collection Date & Time : 26/03/2022 09:16 AM
Reporting Date & Time : 26/03/2022 12:04 PM
Print Date & Time : 26/03/2022 03:28 PM

PARAMETER NAME	RESULT VALUE	UNIT	NORMAL VALUES
----------------	--------------	------	---------------

CLINICAL PATHOLOGY

URINE ROUTINE

PHYSICAL EXAMINATION

QUANTITY : 20 ML
COLOUR : PALE YELLOW
APPEARANCE : SLIGHTLY HAZY
REACTION : ACIDIC
SPECIFIC GRAVITY : 1.030

CHEMICAL EXAMINATION

PROTEIN : ABSENT
SUGAR : ABSENT
KETONES : ABSENT
BILE SALTS : ABSENT
BILE PIGMENTS : ABSENT
UROBILINOGEN : NORMAL

MICROSCOPIC EXAMINATION

PUS CELLS : 0-1 /hpf
RBC CELLS : ABSENT / hpf
EPITHELIAL CELLS : 1-2 /hpf
CASTS : ABSENT /hpf
CRYSTALS : ABSENT
OTHER FINDINGS : ABSENT
BACTERIA : ABSENT

END OF REPORT

Technician

Report Type By :- KAJAL SADIGALE

Dr. POONAM KADAM
MD (Microbiology), Dip.Pathology &
Bacteriology (MMC-2012/03/0668)
Pathologist