

Name of Doctor / Employee / ...  
Location / Address : \_\_\_\_\_  
Insurance / Policy Number : \_\_\_\_\_

BBB

Sample Detail

Date & Time of Sample Collection  
Type of Sample: Blood / \_\_\_\_\_

Requested :

PP35

Sample / Post-Prandial  
Collection : \_\_\_\_\_

Relevant Medical & Drug History :

Test Number : \_\_\_\_\_



भारतीय विशिष्ट पहचान प्राधिकरण  
NATIONAL REFERENCE LABORATORY OF INDIA

पता:

S/O वेद प्रकाश यादव,  
५४६ हिरन नगर, उन्नाव,  
उत्तर प्रदेश, 209801

Address:

S/O Ved Prakash Yadav, 546  
HIRAN NAGAR, Unnao, Unnao,  
Uttar Pradesh - 209801

**7501 8591 0394**

**MERA AADHAAR, MERI PEHACHAN**

Paid Amount : \_\_\_\_\_

Done



sarvesh bhai  
10.09.2022 09:18:34

Age / Sex : \_\_\_\_\_ Weight : \_\_\_\_\_

Height : \_\_\_\_\_

Address : Surat

Requester Detail

Name of Doctor / Employee / Insurance Company : Medi wheel

Location / Address : Bc B

Insurance / Policy Number : \_\_\_\_\_

Date & Time of Sample Collec

Type of Sample  Blood /  Serum

Test Requested :

PPBS

Fasting Sample /  Post-Prandial

Site of collection : Cen

Patient's Relevant Medical & Drug History : \_\_\_\_\_

aid Receipt Number : \_\_\_\_\_

Paid Amount : \_\_\_\_\_

Medical Check Up

Sample Detail

भारत सरकार  
GOVERNMENT OF INDIA



सर्वेश यादव  
Sarvesh Yadav  
जन्म तिथि/ DOB:  
10/03/1990  
पुरुष / MALE



7501 8591 0394

मेरा आधार, मेरी पहचान



# REVIVAL DIAGNOSTICS



## HEALTH CHECK-UP SUMMARY

Name: Sarvesh Yadav

Date: 10/09/2022

Email ID:

Sex: M Age: 32 Years Contact No: 93 16704387 Remarks:

Under-weight	<input type="checkbox"/>
Normal	<input type="checkbox"/>
Over-weight	<input checked="" type="checkbox"/>

i> BMI

Height (in Cm): <u>169</u>	Weight (in Kg): <u>77</u>	BMI: <u>27.</u>
----------------------------	---------------------------	-----------------

ii> Blood Pressure & Pulse

118/80 mm/Hg  
70/min.

If high or low, whether the person is on medication: YES /  NO

iii> Blood Tests & Lung Function Remarks

RS }   
CVS }   
CNS }

If abnormal, whether the person is on medication: YES /  NO

iv> Eye Test Remarks

Eye test (L) 6/6 (R) 6/6  
Color Vision:

v> Heart Disease

Whether any specific heart ailment detected (ECG findings):  
Normal

vi> Any other problems needing attention / Overall Assessment:

NO

**Revival Diagnostic**  
401, Aqua Corridor,  
B/s. Star Bazar, Surat-395009  
MO. 91062-28601

C.K. Patel

Signature of the Doctor  
**Dr. Chirag Patel**  
M.B.B.S. G-49432

Sarvesh Yadav

Laboratory Test Result are Subject to technical limitation and should be clinically correlate for final diagnosis

4th Floor, Aqua Corridor, Hazira Road, Adajan Paal, Surat-395009.

0261 2747788

revivaldiagnostics.surat@gmail.com

www.revivaldiagnostics.com

This medical report is not intended for medico-legal purposes.



# REVIVAL

## DIAGNOSTICS



### Dental Assessment Form

NAME  
AGE

Sarvesh Yadav  
32

DATE  
SEX

10/09/2022  
M

#### \* CHIEF COMPLAINT

- A CLINICAL FEATURES :- normal
- 1 CAVIES :- NO  
2 MISSING TOOTH :- (L) lower 2nd, 3rd molar  
3 MALOCCLUSION :- NO  
4 FILLING :- upper (L) 3rd molar (R) 1st, 2nd molar
- B DIAGNOSIS :- normal
- C PERSONAL HISTORY :- Hygenic
- D PROVISIONAL D/G :- normal
- E MEDICAL HISTORY :- RCT + capping
- F FINAL D/G :- normal
- G TREATMENT PLAN :- NO

CLINT SIGN

Revival Diagnostic

401, Aqua Corridor,  
DOY S. STAR BAZAR, SURAT-395009  
Mo. 91062-28601

DOCTOR SIGN

Laboratory Test Result are Subject to technical limitation and should be clinically correlate for final diagnosis

4th Floor, Aqua Corridor, Hazira Road, Adajan Paal, Surat-395009.

0261 2747788

revivaldiagnostics.surat@gmail.com

www.revivaldiagnostics.com

This medical report is not intended for medico-legal purposes.



NAME: Sarvesh Yadav SEX: M  
BIRTHDATE: 10/03/1990 AGE: 32

## DEPARTMENT OF OPHTHALMOLOGY

### EYE TEST:

#### 1. VISION:

RIGHT EYE - 6/6

LEFT EYE - 6/6

#### 2. COLOR VISION:

RIGHT EYE - (2)

LEFT EYE - (2)

#### 3. FUNDUS:

RIGHT EYE - (2)

LEFT EYE - (2)

### REMARKS:

(+)

**Revival Diagnostic**  
401, Aqua Corridor,  
B/s. Star Bldg,  
Ophthalmologist/Optomtrist  
MO. 91062-28601

Laboratory Test Result are Subject to technical limitation and should be clinically correlate for final diagnosis



# REVIVAL DIAGNOSTICS



Name	<b>SARVESH YADAV</b>	Age/Gender	<b>32Yrs/Male</b>
Reg No.	<b>1592/22</b>	Receipt No	<b>1285</b>
Referred By	<b>BOB - MEDI WHEEL(PKG10000240)</b>	Mode of Payment	<b>CREDIT</b>
Collection Type	<b>CENTER</b>	Collection DateTime	<b>10-Sep-2022 10:09 AM</b>

## **BLOOD GROUP** - 10092275 Released at 10-Sep-2022 02:29 PM

Parameter	Result	Biological Ref.Range	Method
-Blood Group	"B"		
-Rh Factor	POSITIVE		

## **CBC** - 10092273 Released at 10-Sep-2022 03:28 PM

Parameter	Result	Biological Ref.Range	Method
-Haemoglobin	14.3 gm/dl	(13.5 - 18 gm/dl)	Auto
-RBC Count	4.65 mill/cmm	(4.6 - 6.2 mill/cmm)	Auto
-Total WBC Count	5800 /cmm	(4000 - 10000 /cmm)	Auto
-Platelet Count	2.01 lacs/cmm	(1.5 - 4.5 lacs/cmm)	Auto

## **Blood Indices**

-HCT	<b>38.6 %</b>	L (40 - 55 %)	Auto
-MCV	84.2 fl	(80 - 92 fl)	Auto
-MCH	30.2 pg	(27 - 31 pg)	Auto
-MCHC	<b>24.1 g/dl</b>	L (32 - 36 g/dl)	Auto
-RDW	14.2 %	(11 - 15 %)	Auto

## **Diff WBC Count**

-Polymorphs	60 %	(40 - 80 %)	Microscopically
-Lymphocytes	35 %	(20 - 40 %)	Microscopically
-Eosinophils	03 %	(1 - 6 %)	Microscopically
-Monocytes	02 %	(2 - 7 %)	Microscopically
-Basophils	00 %	(0 - 1 %)	Microscopically
-PLATELET ON SMEAR	Adequate		Microscopically
-MALARIAL PARASITES	Malarial Parasites Not Detected		Microscopically

[Test performed on Fully Automated Hematology Analyzer ERBA H-360]

**Revival Diagnostic**  
401, Aqua Corridor,  
B/s. Star Bazar, Surat-395009.  
Mo. 91062-28601

**Dr. Mihir Icecreamwala**  
M.B.B.S., DPB.(PATH AND BACT)

Laboratory Test Result are Subject to technical limitation and should be clinically correlate for final diagnosis



# REVIVAL DIAGNOSTICS



Name	<b>SARVESH YADAV</b>	Age/Gender	<b>32Yrs/Male</b>
Reg No.	<b>1592/22</b>	Receipt No	<b>1285</b>
Referred By	<b>BOB - MEDI WHEEL(PKG10000240)</b>	Mode of Payment	<b>CREDIT</b>
Collection Type	<b>CENTER</b>	Collection DateTime	<b>10-Sep-2022 10:09 AM</b>

**ESR** - 10092273 Released at 10-Sep-2022 03:26 PM

Parameter	Result	Biological Ref.Range	Method
-E.S.R	06 mm/hr	(1 - 10 mm/hr)	



REVIVAL  
DIAGNOSTICS

## Revival Diagnostic

401, Aqua Corridor,  
B/s. Star Bazar, Surat-395009.  
Mo. 91062-26601

Dr. Mihir Icecreamwala  
M.B.B.S., DPB.(PATH AND BACT)

Laboratory Test Result are Subject to technical limitation and should be clinically correlate for final diagnosis



Name	<b>SARVESH YADAV</b>	Age/Gender	<b>32Yrs/Male</b>
Reg No.	<b>1592/22</b>	Receipt No	<b>1285</b>
Referred By	<b>BOB - MEDI WHEEL(PKG10000240)</b>	Mode of Payment	<b>CREDIT</b>
Collection Type	<b>CENTER</b>	Collection DateTime	<b>10-Sep-2022 10:09 AM</b>

**FBS (Fasting Blood Sugar)** - 10092274 Released at 10-Sep-2022 03:21 PM

Parameter	Result	Biological Ref.Range	Method
-Fasting Blood Sugar (FBS)	105 mg/dL	(70 - 110 mg/dL)	GOD POD
-Fasting Urine Sugar	Absent		Dipstick Benedict
-Fasting Urine Acetone	Absent		Dipstick Rothera

[Test performed on Fully Automated Biochemistry Analyzer ERBA EM200]

**PPBS** - 10092274 Released at 10-Sep-2022 03:21 PM

Parameter	Result	Biological Ref.Range	Method
-PPBS	130 mg/dl	(90 - 140 mg/dl)	
-PP2BS URINE SUGAR	Absent		Immunochromatography assay (Nano Diagtech USA)
-PP2BS URINE ACETONE	Absent		Immunochromatography assay (Nano Diagtech USA)

[Test performed on Fully Automated Biochemistry Analyzer ERBA EM200]

REVIVAL  
DIAGNOSTICS

**Revival Diagnostic**

401, Aqua Corridor,  
B/S. Star Bazar, Surat-395009.  
Mo. 91062-28601

**Dr. Mihir Icecreamwala**  
**M.B.B.S., DPB.(PATH AND BACT)**

Laboratory Test Result are Subject to technical limitation and should be clinically correlate for final diagnosis

📍 4th Floor, Aqua Corridor, Hazira Road, Adajan Paal, Surat-395009.  
☎ 0261 2747788 ✉ revivaldiagnostics.surat@gmail.com 🌐 www.revivaldiagnostics.com

This medical report is not intended for medico-legal purposes.



# REVIVAL DIAGNOSTICS



Name	SARVESH YADAV	Age/Gender	32Yrs/Male
Reg No.	1592/22	Receipt No	1285
Referred By	BOB - MEDI WHEEL(PKG1000240)	Mode of Payment	CREDIT
Collection Type	CENTER	Collection DateTime	10-Sep-2022 10:09 AM

**HBA1C** - 10092273 Released at 10-Sep-2022 03:21 PM

Parameter	Result	Biological Ref.Range	Method
-HBA1C	5.3 %	HbA1C Degree of Glucose Control <5.6 % Non Diabetics 5.7 - 6.4 % Prediabetics > =6.5 % Diabetics (REF : Wallace, 11th Edition ) REMARKS: 6 - 7 % Excellent Control 7 - 8 % Good Control 8 - 10 % Unsatisfactory Control >10 % Poor Control	Boronate Affinity
-Method[]	High Performance Liquid Chromatography (HPLC)		

Method : High Performance Liquid Chromatography

GHb test is useful for the long term control and monitoring of diabetest mellitus since it reflects the integration of blood glucose levels during past 4-8 weeks.

**Revival Diagnostic**  
401, Aqua Corridor,  
Eys. Star Bazar, Surat-395009.  
Mo. 91062-28601

  
Dr. Mihir Icecreamwala  
M.B.B.S., DPB.(PATH AND BACT)

Laboratory Test Result are Subject to technical limitation and should be clinically correlate for final diagnosis

📍 4th Floor, Aqua Corridor, Hazira Road, Adajan Paal, Surat-395009.  
☎ 0261 2747788 ✉ revivaldiagnostics.surat@gmail.com 🌐 www.revivaldiagnostics.com

This medical report is not intended for medico-legal purposes.





Name	<b>SARVESH YADAV</b>	Age/Gender	<b>32Yrs/Male</b>
Reg No.	<b>1592/22</b>	Receipt No	<b>1285</b>
Referred By	<b>BOB - MEDI WHEEL(PKG10000240)</b>	Mode of Payment	<b>CREDIT</b>
Collection Type	<b>CENTER</b>	Collection DateTime	<b>10-Sep-2022 10:09 AM</b>

### Lipid Profile - 10092275 Released at 10-Sep-2022 03:22 PM

Parameter	Result	Biological Ref.Range	Method
-Serum Cholesterol	159 mg/dL	Desirable < 200 mg/dl Borderline High : 200-239 mg/dl High : > 240 mg/dl	CHOD-PAP
-Serum Triglyceride	194 mg/dL	Normal < 150 mg/dl Borderline High : 150 - 159 mg/dl High : 200 - 499 mg/dl Very High : 500 mg/dl	GPO-POD Method
-Serum HDLD(Direct)	43 mg/dL	Normal :> 55 mg/dl Borderline : 35-55 mg/dl Undesirable: < 35 mg/dl	PVS-PEGME Precipitation with CHOD-POD
-Serum VLDL	39 mg/dL	<b>H (5 - 30 mg/dL)</b>	Calculated
-Serum LDLD(Direct)	77 mg/dL	Optimal:< 100 mg/dl Above Optimal : 100- 129 mg/dl Borderline High : 130-159 mg/dl High : > 160-189mg/dl Very High : >190 mg/dl	Calculated
-Chol/HDL	3.70	Low risk: <3.8 Medium Risk: 3.8 to 5.9 High Risk: > 6	Calculated
-LDL/Chol	2.06	Low risk: <3.55 Medium Risk: 3.55 to 4.0 High Risk: > 6	Calculated

[Test performed on Fully Automated Biochemistry Analyzer ERBA EM200]

### Revival Diagnostic

401, Aqua Corridor,  
B/s. Star Bazar, Surat-395009.  
Mo. 91062-28601

**Dr. Mihir Icecreamwala**  
**M.B.B.S., DPB.(PATH AND BACT)**

Laboratory Test Result are Subject to technical limitation and should be clinically correlate for final diagnosis



Name	<b>SARVESH YADAV</b>	Age/Gender	<b>32Yrs/Male</b>
Reg No.	<b>1592/22</b>	Receipt No	<b>1285</b>
Referred By	<b>BOB - MEDI WHEEL(PKG1000240)</b>	Mode of Payment	<b>CREDIT</b>
Collection Type	<b>CENTER</b>	Collection DateTime	<b>10-Sep-2022 10:09 AM</b>

## LIVER FUNCTION TEST (LFT) - 10092275 Released at 10-Sep-2022 03:22 PM

Parameter	Result	Biological Ref.Range	Method
-Serum Total Bilirubin	0.3 mg/dL	(0 - 1.3 mg/dL)	Diazo
-Serum Direct Bilirubin	0.1 mg/dL	(0 - 0.4 mg/dL)	Diazo
-Serum InDirect Bilirubin	0.2 mg/dL	(0.1 - 1.3 mg/dL)	Calculated
-Total Protein (TP)	6.8 gm/dL	(6.4 - 8.3 gm/dL)	Biuret
-Albumin (ALB)	3.9 gm/dL	(3.5 - 5.2 gm/dL)	BCG
-Globulin	2.9 gm/dL	(2.3 - 3.6 gm/dL)	Calculated
-A/G Ratio	1.34 gm/dL	(1 - 2.3 gm/dL)	Calculated
-SGPT(ALT)	25 IU/L	(5 - 45 IU/L)	IFCC, Kinetic without Pyridoxal Phosphate
-SGOT (AST)	20 IU/L	(0 - 35 IU/L)	IFCC, Without Pyridoxal Phosphate
-Alkaline Phosph.	114 IU/L	(42 - 128 IU/L)	ALP-AMP
-GGT	50 U/L	(5 - 50 U/L)	Glupa-C

[Test performed on Fully Automated Biochemistry Analyzer ERBA EM200]

DIAGNOSTICS

**Revival Diagnostic**  
401, Aqua Corridor,  
B-1, Stal Bazar, Surat-395009.  
Mo. 91062-28601

**Dr. Mihir Icecreamwala**  
M.B.B.S., DPB.(PATH AND BACT)

Laboratory Test Result are Subject to technical limitation and should be clinically correlate for final diagnosis

📍 4th Floor, Aqua Corridor, Hazira Road, Adajan Paal, Surat-395009.  
☎ 0261 2747788 ✉ revivaldiagnostics.surat@gmail.com 🌐 www.revivaldiagnostics.com

This medical report is not intended for medico-legal purposes.





Name	<b>SARVESH YADAV</b>	Age/Gender	<b>32Yrs/Male</b>
Reg No.	<b>1592/22</b>	Receipt No	<b>1285</b>
Referred By	<b>BOB - MEDI WHEEL(PKG1000240)</b>	Mode of Payment	<b>CREDIT</b>
Collection Type	<b>CENTER</b>	Collection DateTime	<b>10-Sep-2022 10:09 AM</b>

**Total T3 T4 TSH** - 10092275 Released at 10-Sep-2022 02:06 PM

Parameter	Result	Biological Ref.Range	Method
-Total T3	1.31 ng/ml	(0.87 - 1.78 ng/ml)	Fluorescence Enzyme Immunoassay
-Total T4	8.33 ug/dl	(4.6 - 11 ug/dl)	Fluorescence Enzyme Immunoassay
-TSH	0.99 uIU/ml	0.50 - 5.50 uIU/ml 5.5 to 15 ul U/ml - Suggested Clinical co-relation or Repeat test with new sample as physiological factors can give falsely high TSH Above 15uIU/ml Hypothyroid PREGNANT WOMEN normal ranges for TSH: 1st Trimester : 0.0878 - 2.8293 uIU/ml 2nd Trimester : 0.1998 - 2.7915 uIU/ml 3rd Trimester : 0.307 - 2.9028 uIU/ml Ref: TIETZ Fundamentals of Clinical Chemistry	Fluorescence Enzyme Immunoassay

[Test performed on Fully Automated Immunology Analyzer Maglumi-600]

**Revival Diagnostic**

401, Aqua Corridor,  
E/s. Star Bazar, Surat-395009.  
Mo. 91062-28601

**Dr. Mihir Icecreamwala**  
M.B.B.S., DPB.(PATH AND BACT)

Laboratory Test Result are Subject to technical limitation and should be clinically correlate for final diagnosis



# REVIVAL DIAGNOSTICS



Name	SARVESH YADAV	Age/Gender	32Yrs/Male
Reg No.	1592/22	Receipt No	1285
Referred By	BOB - MEDI WHEEL(PKG10000240)	Mode of Payment	CREDIT
Collection Type	CENTER	Collection DateTime	10-Sep-2022 10:09 AM

### Creatinine - 10092275 Released at 10-Sep-2022 03:22 PM

Parameter	Result	Biological Ref.Range	Method
-Creatinine	1.0 mg/dL	(0.6 - 1.4 mg/dL)	ENZYMATIC

### BUN - 10092275 Released at 10-Sep-2022 03:22 PM

Parameter	Result	Biological Ref.Range	Method
-Blood Urea Nitrogen (BUN)	10 mg/dL	(6 - 20 mg/dL)	Calculated

### Uric Acid - 10092272 Released at 10-Sep-2022 03:22 PM

Parameter	Result	Biological Ref.Range	Method
-Uric Acid	6.1 mg/dL	(3.5 - 7.2 mg/dL)	Uricase-POD

DIAGNOSTICS

### Revival Diagnostic

401, Aqua Corridor,  
E. Bazar, Surat-395009.  
Mo. 91062-28601

Dr. Mihir Icecreamwala  
M.B.B.S., DPB.(PATH AND BACT)

Laboratory Test Result are Subject to technical limitation and should be clinically correlate for final diagnosis

📍 4th Floor, Aqua Corridor, Hazira Road, Adajan Paal, Surat-395009.  
☎ 0261 2747788 ✉ revivaldiagnostics.surat@gmail.com 🌐 www.revivaldiagnostics.com

This medical report is not intended for medico-legal purposes.



Name	<b>SARVESH YADAV</b>	Age/Gender	<b>32Yrs/Male</b>
Reg No.	<b>1592/22</b>	Receipt No	<b>1285</b>
Referred By	<b>BOB - MEDI WHEEL(PKG10000240)</b>	Mode of Payment	<b>CREDIT</b>
Collection Type	<b>CENTER</b>	Collection DateTime	<b>10-Sep-2022 10:09 AM</b>

## Urine Routine & Micro Examination - 10092275 Released at 10-Sep-2022 02:58 PM

Parameter	Result	Biological Ref.Range	Method
<b>Physical Examination</b>			
-Quantity	25		Manual
-Colour	Pale Yellow	Pale Yellow	Manual
-Appearance	Clear	Clear	Manual
-Reaction (pH)	Acidic		Dipstick
-Specific Gravity	1.020		Dipstick
<b>Chemical Examination</b>			
-Proteins.	Absent		Dipstick
-Sugar	Absent		Dipstick
-Acetone.	Absent		Dipstick
-Bile Salts	Absent	Absent	Dipstick
-Bile Pigments	Absent	Absent	Dipstick
-Occult Blood Test (OBT).	Negative		Dipstick
<b>Microscopic Examination</b>			
-Pus Cells	1-2		Microscopically
-Red Blood Cells	Absent		Microscopically
-Epithelial Cells	1-2		Microscopically
-Bacteria.	Absent		Microscopically
-Crystals	Absent	Absent	Microscopically
-Others	NIL	Absent	Microscopic Examination

### Revival Diagnostic

401, Aqua Corridor,  
B/s. Star Bazar, Surat-395009.  
Mo. 91062-28601

Dr. Mihir Icecreamwala  
M.B.B.S., DPB.(PATH AND BACT)

Laboratory Test Result are Subject to technical limitation and should be clinically correlate for final diagnosis



**REVIVAL DIAGNOSTICS**

**4TH FLOOR, AQUA CORRIDOE, NEAR STAR BAZAR, ADAJAN- 395009, SURAT**

2968/SARVESH YADAV 32 Yrs/Male 77 Kg/169 Cms

Date: 10-Sep-2022 11:52:15 AM

Ref. By : MEDI WHEEL

**Summary**

Protocol : BRUCE

Objective : FOR TESTING PURPOSE ONLY.

Stage	StageTime (Min:Sec)	PhaseTime (Min:Sec)	Speed (kmph)	Grade (%)	METS	H.R. (bpm)	B.P. (mmHg)	R.P.P. x100	PVC	Comments
Supine					1.0	83	118/80	97	-	
Standing					1.0	90	118/80	106	-	
HV					1.0	77	118/80	90	-	
ExStart					1.0	89	118/80	105	-	
Stage 1	3:00	3:01	2.7	10.0	4.6	119	118/80	140	-	
Stage 2	3:00	6:01	4.0	12.0	7.0	155	120/80	186	-	
PeakEX	0:27	6:28	5.5	14.0	7.5	167	155/90	258	-	
Recovery	1:00		0.0	0.0	1.1	147	180/90	264	-	
Recovery	2:00		0.0	0.0	1.0	125	170/90	212	-	
Recovery	3:00		0.0	0.0	1.0	119	170/90	202	-	
Recovery	3:05		0.0	0.0	1.0	115	136/90	156	-	
Recovery					0.0	0	---/---	0	-	

Medication : Nil

History : Nil

Test End Reason : Test Complete

Findings :

The patient exercised according to BRUCE for 6:28, achieving a work level of Max METS:7.5. Resting heart rate initially 83 bpm, rose to a max. heart rate of 167 bpm which represents 89% of maximum age predicted heart rate. Resting blood pressure 118/80 mmhg, rose to a maximum blood Pressure of 155/90 mmhg. The exercise stress test was stopped due to Test Complete

Parameters :

Exercise Time : 6:28 minutes

Max HR attained : 167 bpm 89% of Max Predictable HR 188

Max BP : 155/90(mmHg)

Workload attained : 7.5 (Fair Effort Tolerance )

NOsignificant ST segment changes noted during exercise or recovery.

NOAngina/Arrhythmia/S3/murmur

Final Impression : Test is negative for inducible ischaemia.

Advice/Comments:

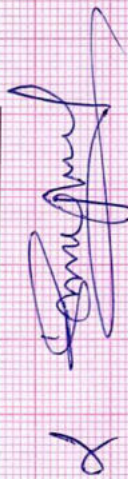

**Revival Diagnostic**

401, Aqua Corridor,  
B/s. Star Bazar, Surat-395009  
Mo. 91062-28601

**DR. ADITI PATEL**  
M.B.B.S., D. CARD (MUM)  
CLINICAL CARDIOLOGIST  
REG.NO.G-42901





REVIVAL DIAGNOSTICS

2968/SARVESH YADAV  
32 Yrs/Male  
77 Kg/169 Cms  
Date: 10-Sep-2022 11:52:15 AM

HR: 89 bpm  
METS: 1.0  
BP: 118/80

MPHR: 47% of 188  
Speed: 0.0 kmph  
Grade: 0.0%

Raw ECG  
BRUCE  
(1.0-100)Hz

Ex Time 00:31  
BLC :On  
Notch :On

SUPINE  
10.0 mm/mV  
25 mm/Sec.

12 Lead + Comparison

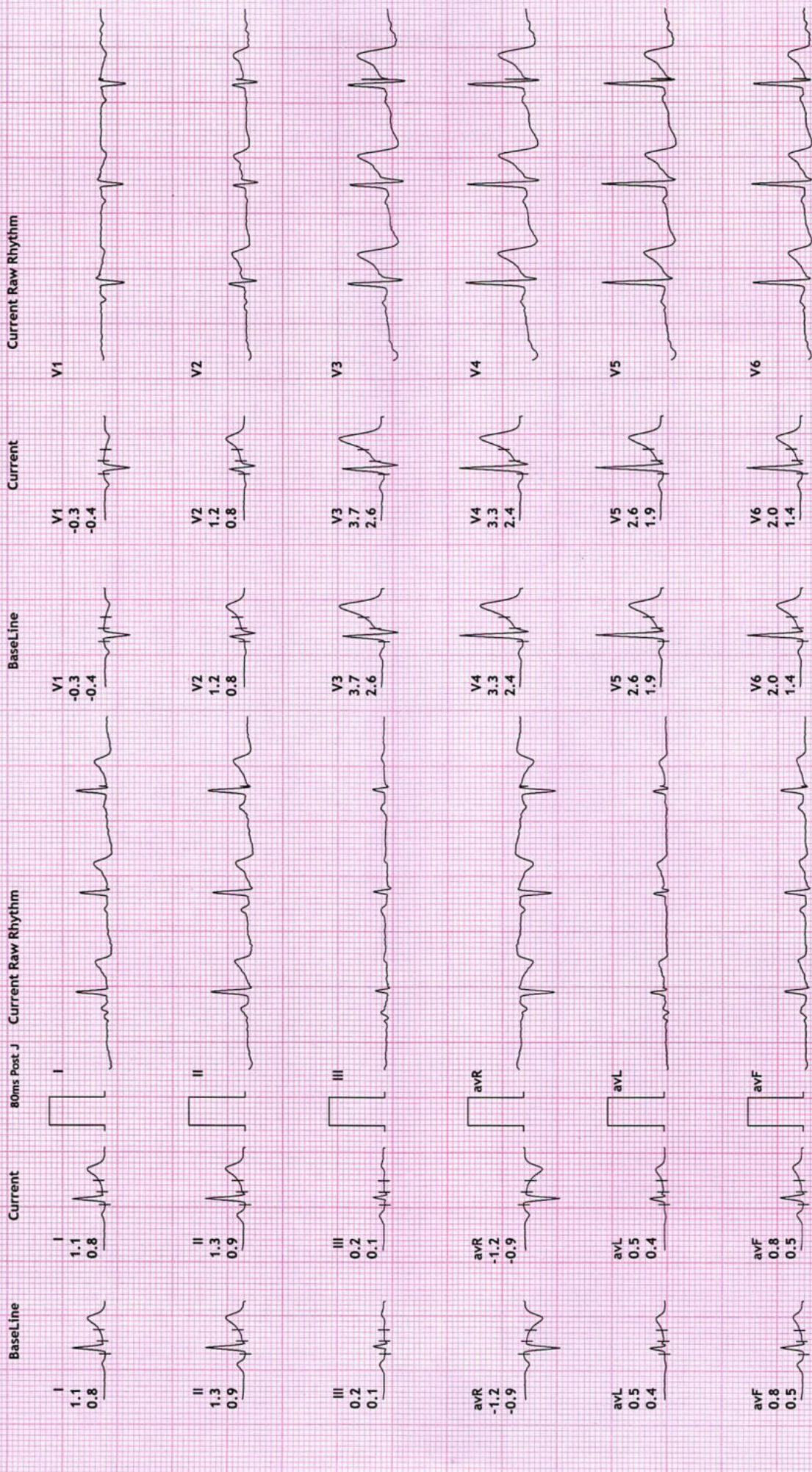



REVIVAL DIAGNOSTICS

4TH FLOOR, AQUA CORRIDOE, NEAR STAR BAZAR, ADAJAN- 395009, SURAT

2968/SARVESH YADAV

32 Yrs/Male

77 Kg/169 Cms

Date: 10-Sep-2022 11:52:15 AM

HR: 87 bpm

METS: 1.0

BP: 118/80

MPHR: 46% of 188

Speed: 0.0 kmph

Grade: 0.0%

Raw ECG

BRUCE

(1.0-100)Hz

Ex Time 00:43

BLC :On

Notch :On

STANDING

10.0 mm/mV

25 mm/Sec.

12 Lead + Comparison



Current Raw Rhythm

Current

Baseline

80ms Post J Current Raw Rhythm

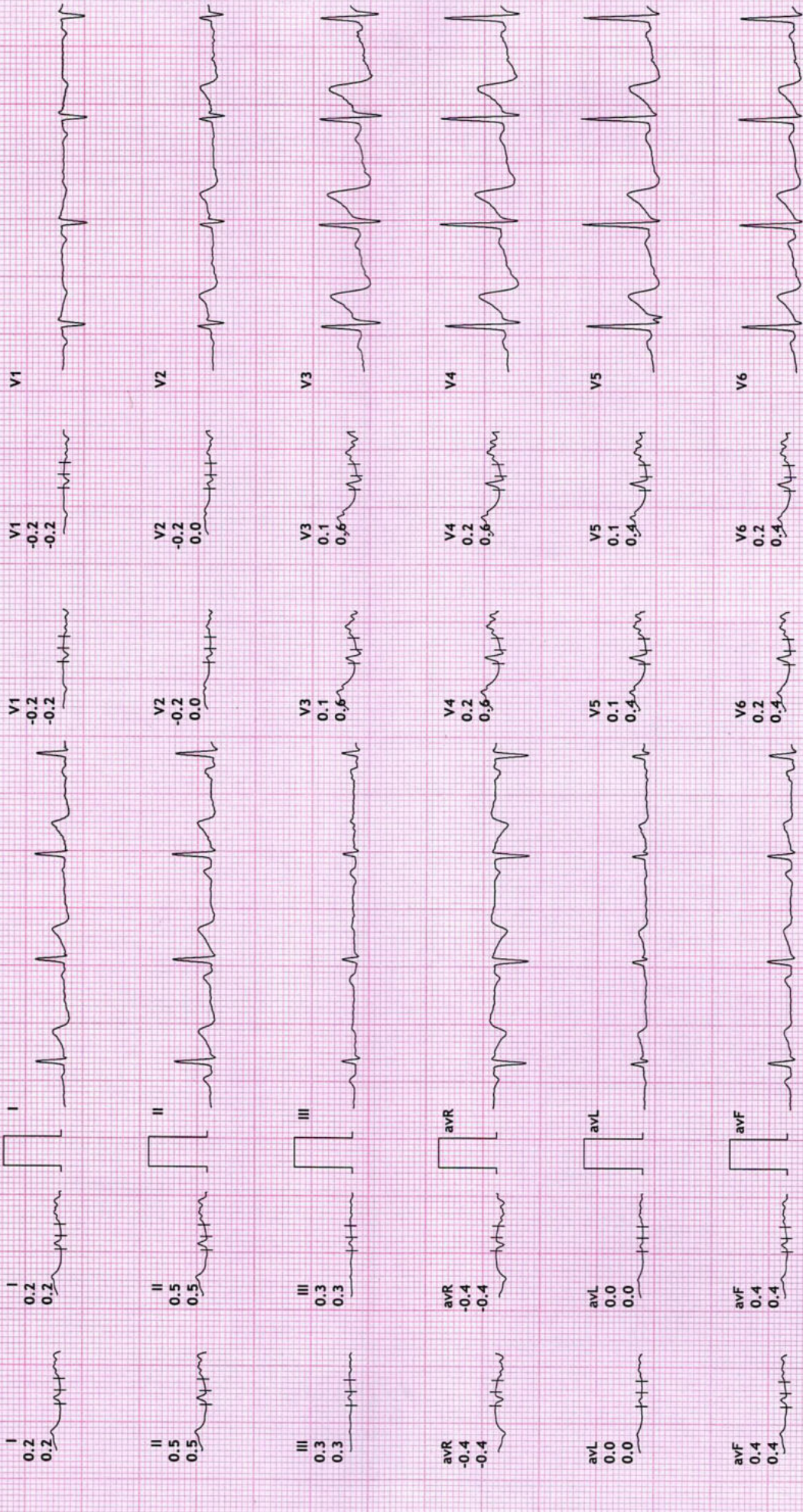



**REVIVAL DIAGNOSTICS**

**4TH FLOOR, AQUA CORRIDOE, NEAR STAR BAZAR, ADAJAN- 395009, SURAT**

2968/SARVESH YADAV

32 Yrs/Male

77 Kg/169 Cms

Date: 10-Sep-2022 11:52:15 AM

**12 Lead + Comparison**

HR: 86 bpm

METS: 1.0

BP: 118/80

MPHR: 45% of 188

Speed: 0.0 kmph

Grade: 0.0%

Raw ECG

BRUCE

(1.0-100)Hz

Ex Time 00:54

BLC :On

Notch :On

HV

10.0 mm/mV

25 mm/Sec.

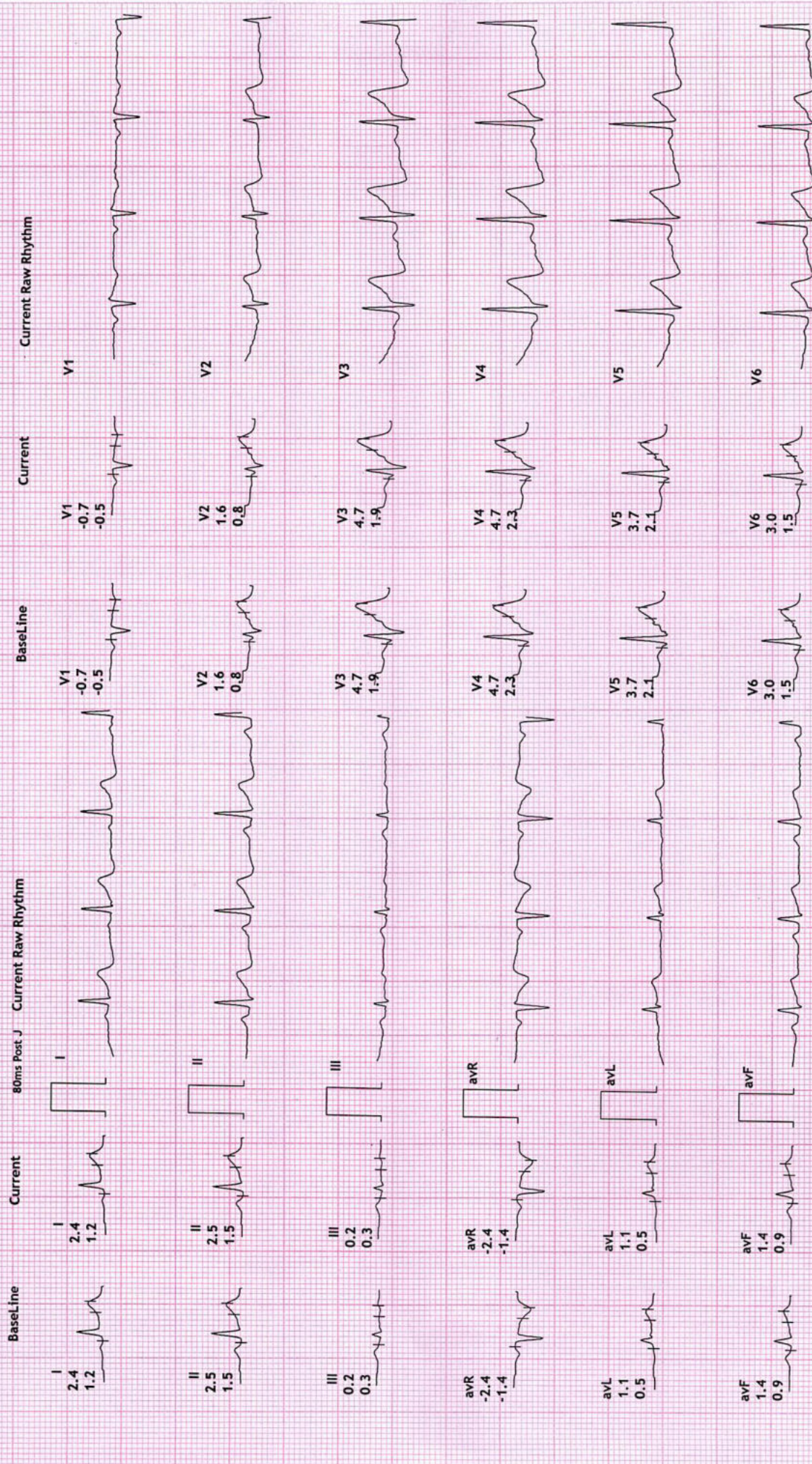



**REVIVAL DIAGNOSTICS**

**4TH FLOOR, AQUA CORRIDOE, NEAR STAR BAZAR, ADAJAN- 395009, SURAT**

2968/SARVESH YADAV  
32 Yrs/Male  
77 Kg/169 Cms

Date: 10-Sep-2022 11:52:15 AM

HR: 95 bpm  
METS: 1.0  
BP: 118/80

MPHR: 50% of 188  
Speed: 0.0 kmph  
Grade: 0.0%

Raw ECG  
BRUCE  
(1.0-100)HZ

**12 Lead + Comparison**

Ex Time 00:00  
BLC :On  
Notch :On  
ExStrt  
10.0 mm/mV  
25 mm/Sec.





REVIVAL DIAGNOSTICS

4TH FLOOR, AQUA CORRIDOE, NEAR STAR BAZAR, ADAJAN- 395009, SURAT

2968/SARVESH YADAV

32 Yrs/Male

77 Kg/169 Cms

Date: 10-Sep-2022 11:52:15 AM

HR: 119 bpm

METS: 4.6

BP: 118/80

MPHR: 63% of 188

Speed: 2.7 kmph

Grade: 10.0%

12 Lead + Comparison

Raw ECG

BRUCE

(1.0-100)Hz

Ex Time 03:00

BLC : On

Notch : On

Stage 1 ( 03:00

10.0 mm/mV

25 mm/Sec.





**REVIVAL DIAGNOSTICS**

**4TH FLOOR, AQUA CORRIDOE, NEAR STAR BAZAR, ADAJAN- 395009, SURAT**

2968/SARVESH YADAV

32 Yrs/Male

77 Kg/169 Cms

Date: 10-Sep-2022 11:52:15 AM

MPHR: 82% of 188

Speed: 4.0 kmph

Grade: 12.0%

HR: 155 bpm

METS: 7.0

BP: 120/80

**12 Lead + Comparison**

Raw ECG

BRUCE

(1.0-100)HZ

Ex Time 06:00

BLC :On

Notch :On

Stage 2 ( 03:00

10.0 mm/mV

25 mm/Sec.





**REVIVAL DIAGNOSTICS**

**4TH FLOOR, AQUA CORRIDOE, NEAR STAR BAZAR, ADAJAN- 395009, SURAT**

2968/SARVESH YADAV  
32 Yrs/Male  
77 Kg/169 Cms

Date: 10-Sep-2022 11:52:15 AM

HR: 167 bpm  
METS: 7.5  
BP: 155/90

MPHR: 88% of 188  
Speed: 5.5 kmph  
Grade: 14.0%

Raw ECG  
BRUCE  
(1.0-100)Hz

Ex Time 06:27  
BLC :On  
Notch :On

PeakEx  
10.0 mm/mV  
25 mm/Sec.

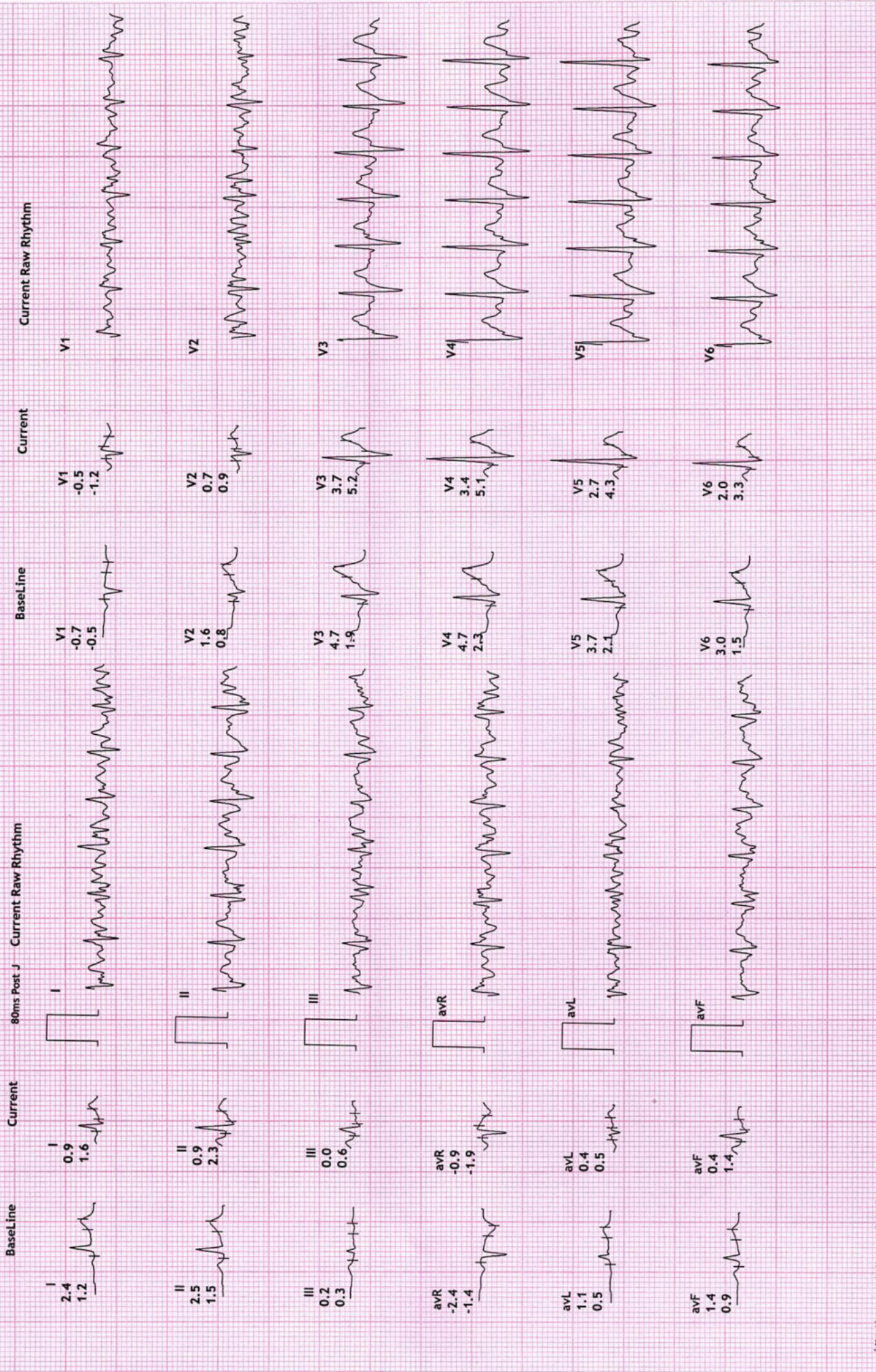



**REVIVAL DIAGNOSTICS**

2968/SARVESH YADAV  
32 Yrs/Male  
77 Kg/169 Cms

Date: 10-Sep-2022 11:52:15 AM

**12 Lead + Comparison**

HR: 147 bpm  
METS: 1.0  
BP: 180/90

MPHR: 78% of 188  
Speed: 0.0 kmph  
Grade: 0.0%

Raw ECG  
BRUCE  
(1.0-100)HZ

Ex Time 06:27  
BLC : On  
Notch : On

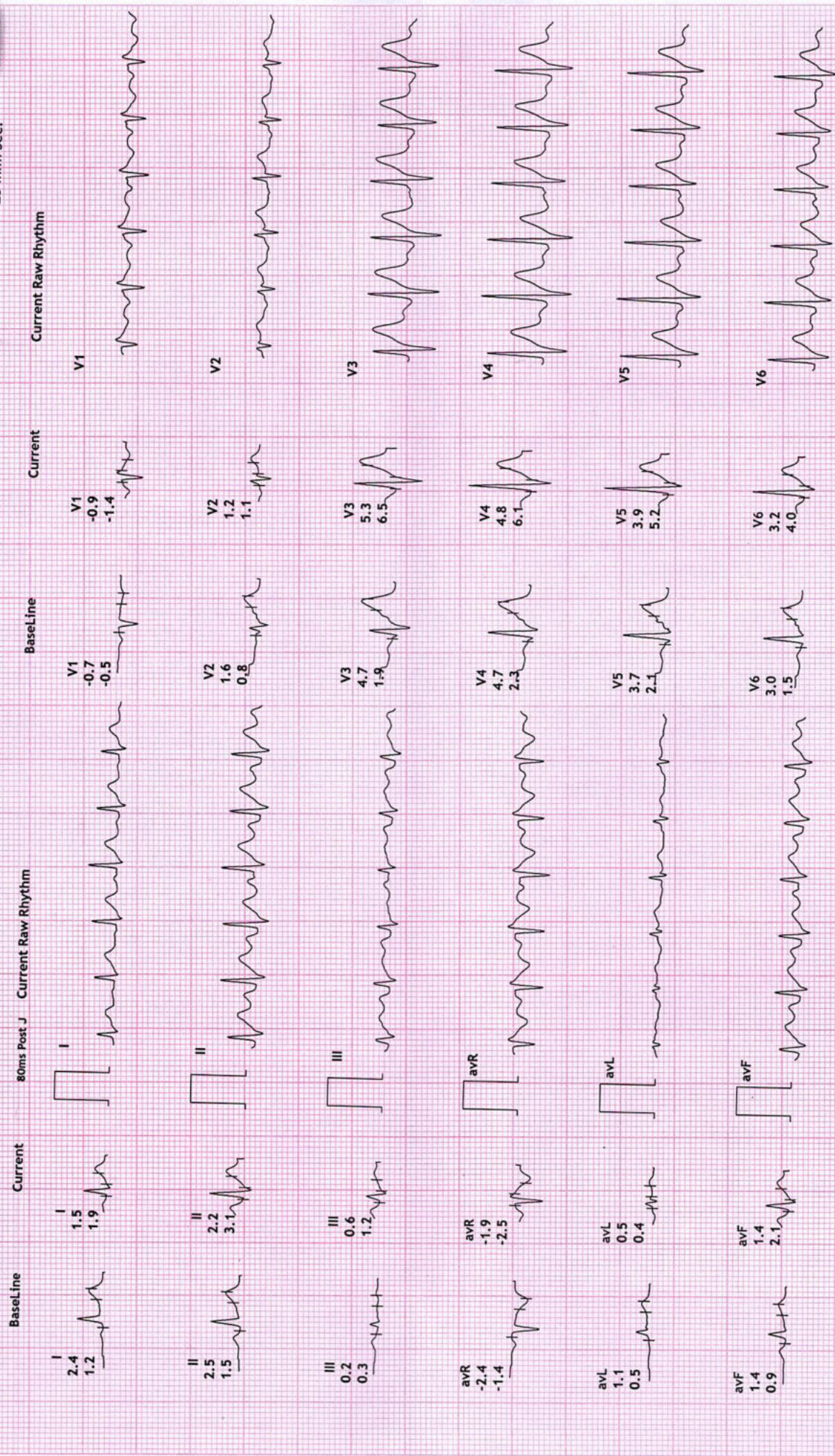



REVIVAL DIAGNOSTICS

4TH FLOOR, AQUA CORRIDOE, NEAR STAR BAZAR, ADAJAN- 395009, SURAT

2968/SARVESH YADAV  
32 Yrs/Male  
77 kg/169 Cms

Date: 10-Sep-2022 11:52:15 AM

HR: 125 bpm  
METS: 1.0  
BP: 170/90

MPHR: 66% of 188  
Speed: 0.0 kmph  
Grade: 0.0%

Raw ECG  
BRUCE  
(1.0-100)Hz

Ex Time 06:27  
BLC :On  
Notch :On

Recovery : (02)  
10.0 mm/mV  
25 mm/Sec.



12 Lead + Comparison





**REVIVAL DIAGNOSTICS**

**4TH FLOOR, AQUA CORRIDOE, NEAR STAR BAZAR, ADAJAN- 395009, SURAT**

2968/SARVESH YADAV

32 Yrs/Male

77 Kg/169 Cms

Date: 10-Sep-2022 11:52:15 AM

HR: 119 bpm

METS: 1.0

BP: 170/90

MPHR:63% of 188

Speed: 0.0 kmph

Grade: 0.0%

**12 Lead + Comparison**

Raw ECG

BRUCE

(1.0-100)Hz

Ex Time 06:27

BLG :On

Notch :On

Recovery : ( 03 )

10.0 mm/mV

25 mm/Sec.

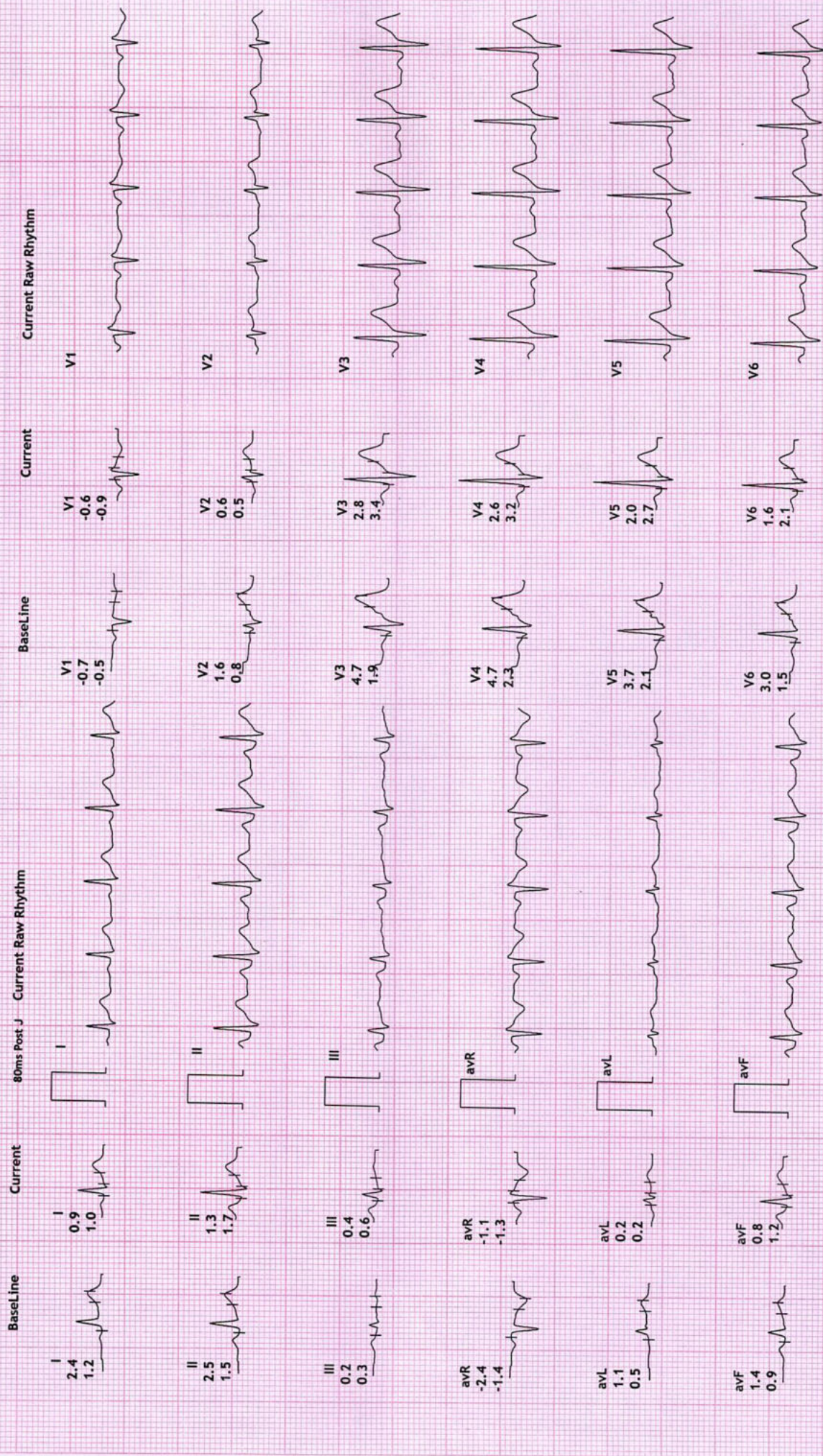





NAME	SARVESH YADAV	DATE	10-Sep-2022
REFERRED BY	MEDI WHEEL	AGE / SEX	32 YRS / M

Thanks for the reference

## USG ABDOMEN

**LIVER:** is normal in size and shows increased echotexture.

No evidence of intrahepatic biliary radicles dilatation / focal space occupying lesion.

The portal vein and common bile duct show normal caliber.

**GALL BLADDER:** is distended and shows smooth walls. Wall thickness is normal.

No evidence of sludge / calculus. No evidence of pericholecystic collection.

**SPLEEN:** Is normal in size and shows normal echo pattern.

**PANCREAS:** shows normal echo anatomy and its relationship with splenic vein is normal.

**KIDNEYS:** Both the kidneys are normal in size, shape and location and show normal cortico-medullary differentiation.

Right kidney measures- 9.8 x 4.4 cms.

Left kidney measures-10.0 x 5. 2 cms.

No evidence of hydronephrosis or calculus.

**URINARY BLADDER:** is distended with smooth walls.

No evidence of diverticulum or calculus.

**PROSTATE:** is normal in size and shows homogeneous echotexture.

No evidence of ascites / pleural effusion.

Fluid and gas filled bowel loops with normal wall thickness and peristalsis noted.

## **IMPRESSION:**

- Fatty Liver - Grade I

**Dr. Chirag K. Patel**

MBBS-DMPD

R.D. No. 22529

**DR. CHIRAG K. PATEL**

Revival Diagnostic

4th Floor, Aqua Corridor,  
Nr. Star Bazar, Hazira Main Road,  
Adajan, Surat-395009.

Mo. 97266 726683

Laboratory Test Result are Subject to technical limitation and should be clinically correlate for final diagnosis

4th Floor, Aqua Corridor, Hazira Road, Adajan Paal, Surat-395009.

0261 2747788

revivaldiagnostics.surat@gmail.com

www.revivaldiagnostics.com

This medical report is not intended for medico-legal purposes.



ID: 20220909132128 Name: --- 25mm/s 0.5-35Hz AC: 50Hz 10mm/mv

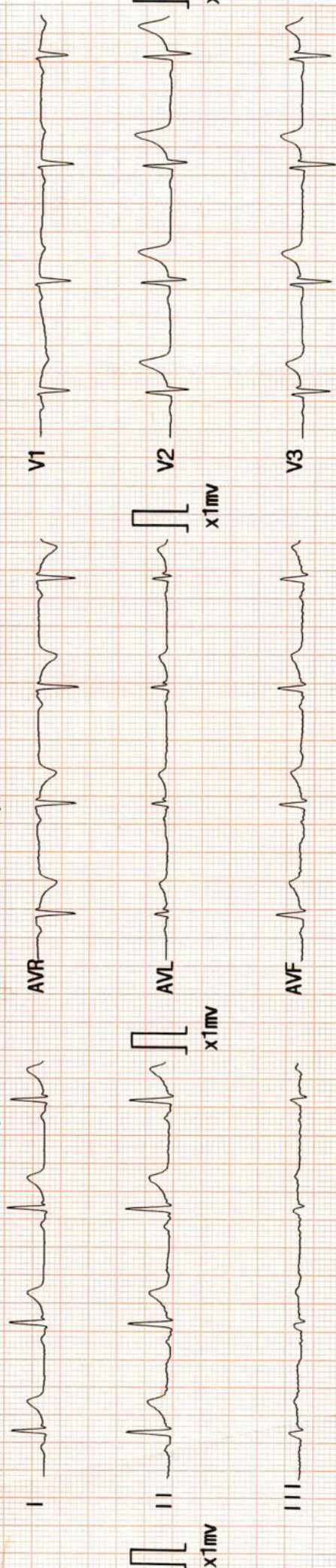

Organization: --- Doctor: dr. aditi

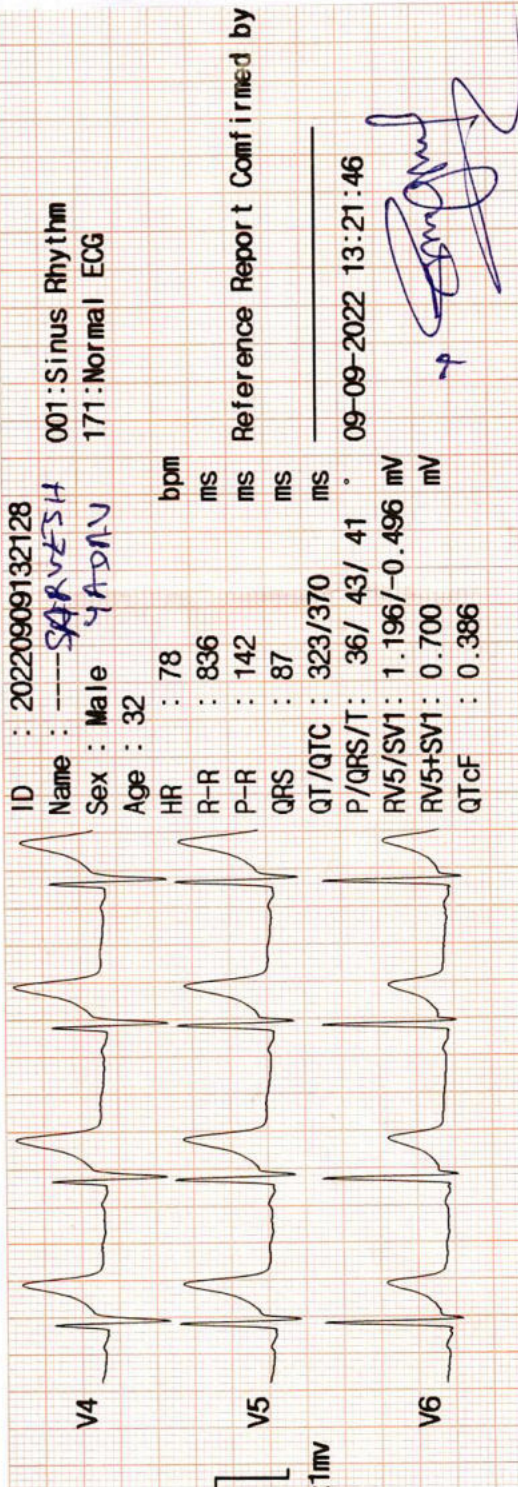

ID : 20220909132128  
 Name : --- SARVESH  
 Sex : Male YADAV  
 Age : 32  
 HR : 78 bpm  
 R-R : 836 ms  
 P-R : 142 ms  
 QRS : 87 ms  
 QT/QTc : 323/370 ms  
 P/QRS/T : 36/ 43/ 41  
 RV5/SV1 : 1.196/-0.496 mV  
 RV5+SV1 : 0.700 mV  
 QTcf : 0.386

Reference Report Confirmed by

09-09-2022 13:21:46

*[Signature]*

ARROW CE

**Revival Diagnostic**  
 401, Aquf. Corridor,  
 B/s. Star Bazar, Surat-395009  
 Mo. 91062-28601

**DR. ADITI PATEL**  
 M.B.S., D. CARD (MUM)  
 CLINICAL CARDIOLOGIST  
 REG.NO.G-42901





# REVIVAL DIAGNOSTICS

Name	SARVESH YADAV	Age/Gender	32Yrs/Male
Reg No.	1592/22	Receipt No	1285
Referred By	BOB - MEDI WHEEL(PKG10000240)	Mode of Payment	CREDIT
Collection Type	CENTER	Collection DateTime	10-Sep-2022 10:09 AM

## ECG

- REPORT :

1. The rhythm is sinus.
2. Heart rate is 78 beats per minute.
3. Normal P,QRS,T wave axis.
4. Normal PR,QRS,Q.T. Duration.
5. No pathological q wave or ST-T changes seen.
6. No evidence of chamber hypertrophy or enlargement seen.

IMPRESSION : ECG WITHIN NORMAL LIMITS

### Revival Diagnostic

401, Aqua Corridor,  
B/s. Star Bazar, Surat-395009  
Mo. 91062-28601

Signature

  
DR. ADITI PATEL  
M.B.B.S., D. CARD (MUM)  
CLINICAL CARDIOLOGIST  
REG.NO.G-42901



0261 2747788, 9825947712



4<sup>TH</sup> Floor, Aqua Corridor, Hazira Road, Adajan Pal, Surat-395009.



revivaldiagnostics.surat@gmail.com



www.revivaldiagnostics.com

This Medical Report Is Not Intended For Medico-legal Purposes.  
Laboratory Test Results Are Subject To Technical Limitation And Should  
Be Clinically Correlate For Final Diagnosis



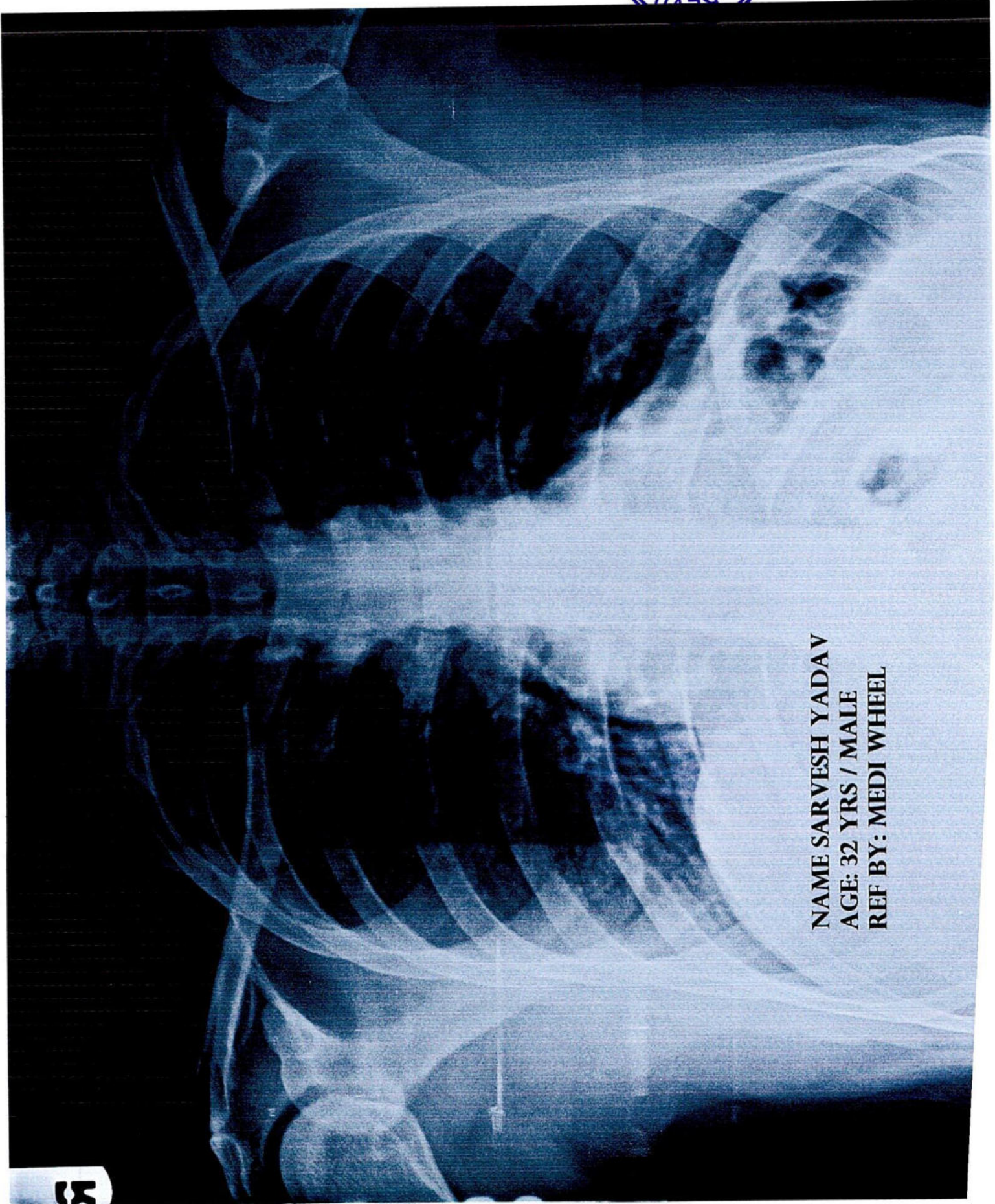

NAME SARVESH YADAV  
AGE: 32 YRS / MALE  
REF BY: MEDI WHEEL





Name	SARVESH YADAV	Age/Gender	32Yrs/Male
Reg No.	1592/22	Receipt No	1285
Referred By	BOB - MEDI WHEEL(PKG10000240)	Mode of Payment	CREDIT
Collection Type	CENTER	Collection DateTime	10-Sep-2022 10:09 AM

## CHEST RADIOGRAPH (PA VIEW)

- Hilar shadows are within normal limits.
- Pulmonary vasculature appears normal.
- Cardiac appears normal in size.
- Both domeh of the diaphragm are smooth.
- Both costophrenic recesses are clear.
- Both lung fields appear normal.
- Visualized bones and soft tissue shadows appear normal.

IMPRESSION: NORMAL STUDY.

DR. CHIRAG K PATEL  
RADIOLOGIST

REVIVAL  
DIAGNOSTICS

**Dr. Chirag K. Patel**  
MBBS/DMPD  
Reg. No. G-23509  
Radiologist  
Revival Diagnostic  
4th Floor, Aqua Corridor,  
Nr. Star Bazar, Hazira Main Road  
Adajan, Surat-395009.  
Mo. 97266 726683

Laboratory Test Result are Subject to technical limitation and should be clinically correlate for final diagnosis

☎ 0261 2747788

📍 4th Floor, Aqua Corridor, Hazira Road, Adajan Paal, Surat-395009.

✉ revivaldiagnostics.surat@gmail.com

🌐 www.revivaldiagnostics.com

This medical report is not intended for medico-legal purposes.