



MEDICAL EXAMINATION REPORT (MER)

If the examinee is suffering from an acute life threatening situation, you may be obliged to disclose the result of the medical examination to the examinee.

1. Name of the examinee	:	Mr./Mrs./Ms. SHARI S NAU
2. Mark of Identification	:	(Mole/Scar/any other (specify location)):
3. Age/Date of Birth	:	19/01/1997 Gender: F/M
4. Photo ID Checked	:	(Passport/Election Card/PAN Card/Driving Licence/Company ID)

PHYSICAL DETAILS:

a. Height162..... (cms)	b. Weight68..... (Kgs)	c. Girth of Abdomen86... (cms)
d. Pulse Rate70... (/Min)	e. Blood Pressure: 110/70	Systolic Diastolic
	1 st Reading	
	2 nd Reading	

FAMILY HISTORY:

Relation	Age if Living	Health Status	If deceased, age at the time and cause
Father	56 YES	- Good	
Mother	55 YES	- Good	
Brother(s)	26 YES	- Good	
Sister(s)			

HABITS & ADDICTIONS: Does the examinee consume any of the following?

Tobacco in any form	Sedative	Alcohol

PERSONAL HISTORY

- | | |
|---|---|
| a. Are you presently in good health and entirely free from any mental or Physical impairment or deformity. If No, please attach details. Y/N | c. During the last 5 years have you been medically examined, received any advice or treatment or admitted to any hospital? Y/N |
| b. Have you undergone/been advised any surgical procedure? Y/N | d. Have you lost or gained weight in past 12 months? Y/N |

Have you ever suffered from any of the following?

- | | |
|--|---|
| • Psychological Disorders or any kind of disorders of the Nervous System? Y/N | • Any disorder of Gastrointestinal System? Y/N |
| • Any disorders of Respiratory system? Y/N | • Unexplained recurrent or persistent fever, and/or weight loss Y/N |
| • Any Cardiac or Circulatory Disorders? Y/N | • Have you been tested for HIV/HBsAg / HCV before? If yes attach reports Y/N |
| • Enlarged glands or any form of Cancer/Tumour? Y/N | • Are you presently taking medication of any kind? Y/N |
| • Any Musculoskeletal disorder? Y/N | |

• Any disorders of Urinary System?

Y/N

• Any disorder of the Eyes, Ears Nose, Throat or Mouth & Skin

Y/N

FOR FEMALE CANDIDATES ONLY

a. Is there any history of diseases of breast/genital organs?

Y/N

d. Do you have any history of miscarriage/abortion or MTP

Y/N

b. Is there any history of abnormal PAP Smear/Mammogram/USG of Pelvis or any other tests? (If yes attach reports)

Y/N

e. For Parous Women, were there any complication during pregnancy such as gestational diabetes, hypertension etc

Y/N

c. Do you suspect any disease of Uterus, Cervix or Ovaries?

Y/N

f. Are you now pregnant? If yes, how many months?

Y/N

CONFIDENTIAL COMMENTS FROM MEDICAL EXAMINER

➤ Was the examinee co-operative?

Y/N

➤ Is there anything about the examinee's health, lifestyle that might affect him/her in the near future with regard to his/her job?

Y/N

➤ Are there any points on which you suggest further information be obtained?

Y/N

➤ Based on your clinical impression, please provide your suggestions and recommendations below;

UTI detected - physician consultation advised

➤ Do you think he/she is **MEDICALLY FIT** or UNFIT for employment.

Fit

MEDICAL EXAMINER'S DECLARATION

I hereby confirm that I have examined the above individual after verification of his/her identity and the findings stated above are true and correct to the best of my knowledge.

Name & Signature of the Medical Examiner

Dr. Austin Varghees

Seal of Medical Examiner

[Signature]
Dr. Austin Varghees
MBBS
TCMC Reg. No:77017

Name & Seal of DDRC SRL Branch



Date & Time

DDRC SRL Diagnostics Private Limited

Corp. Office: DDRC SRL Tower, G- 131, Panampilly Nagar, Ernakulam - 682 036
Ph No. 0484-2318223, 2318222, e-mail: info@ddrcsrl.com, web: www.ddrcsrl.com

Regd. Office: 4th Floor, Prime Square, Plot No.1, Gaiwadi Industrial Estate, S.V. Road, Goregaon (West), Mumbai - 400062.

OPHTHALMOLOGY REPORT

SRD.NO : 4036WH002742

This is to certify that I have examined

MR / MS Shari S. Nair Aged 26 yrs and

His / her visual standard is as follows.

Acuity of Vision

For Far

R 6/36
L 6/10

with Spex $\left\{ \begin{array}{l} \text{Rt } 6/6 \\ \text{Lt } 6/6 \end{array} \right.$

For Near

R N36
L N12

with Spex $\left\{ \begin{array}{l} \text{Rt } N6 \\ \text{Lt } N6 \end{array} \right.$

Colour Vision

..... NORMAL

DATE : 15/08/2023



Akhil

OPTOMETRIST

R

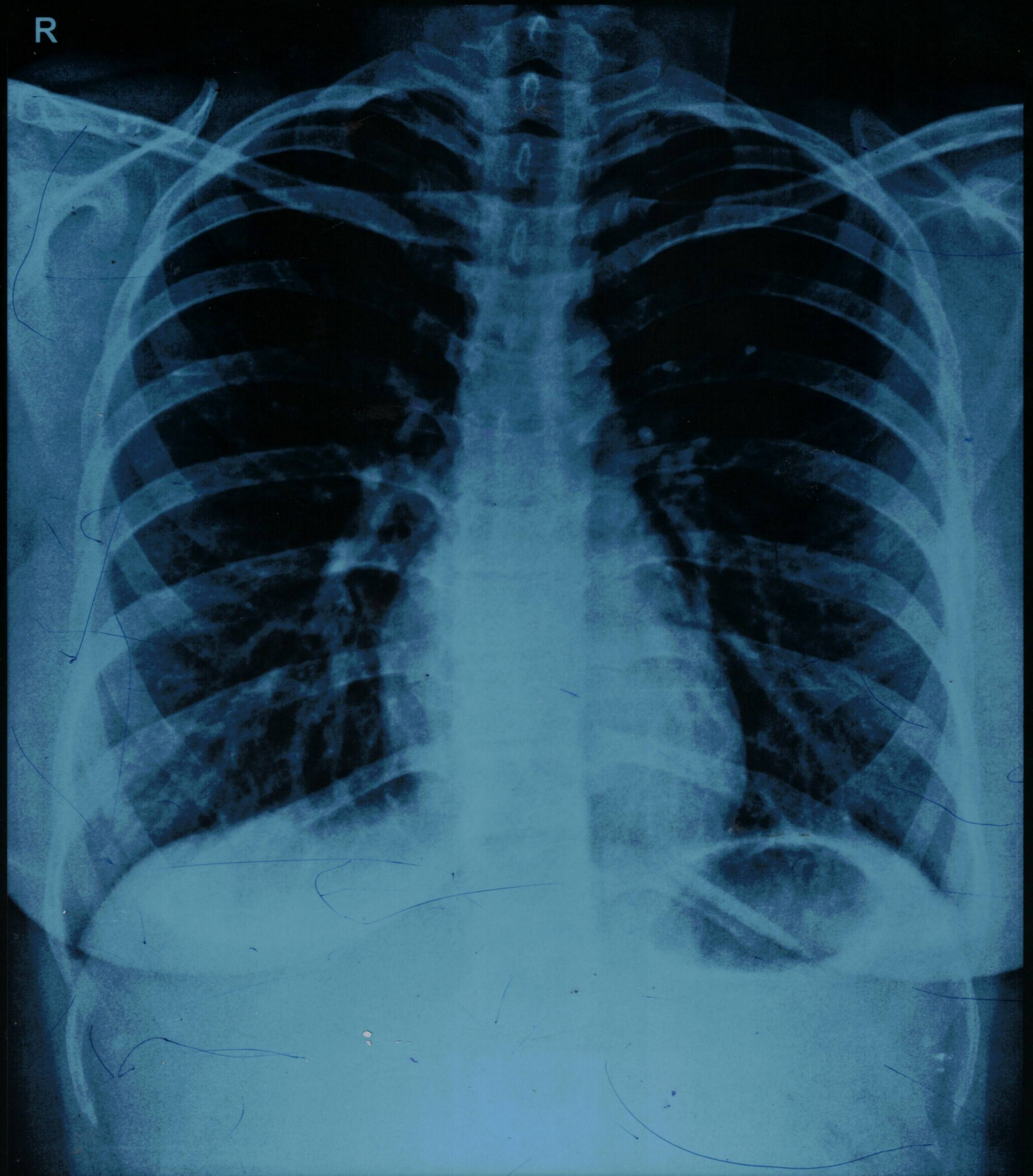

SHARI S NAIR 26/Y 2376 F 15-08-2023 09:26 AM
DDRC AGILUS DIAGNOSTICS, GANDHI NAGAR, KOTTAYAM

X - RAY CHEST - PA

ACCESSION NO : 4036WH002742

NAME : SHARI S NAIR

AGE : 26

SEX : FEMALE

DATE : 15/08/2023

COMPANY : MEDIWHEEL

EXPOSURE

: Good

POSITIONING

: central

SOFT TISSUES

: Normal

LUNG FIELDS

: Normal

HEART SHADOW

: Normal

CARDIOPHRENIC ANGLE

: | No obliteration

COSTOPHRENIC ANGLE

:

HILUM

: Normal

OTHERS

: Nil

OPINION

: Normal chest xray



Austin
Dr. Austin Varghees
MBBS
TCMC Reg. No: 77017

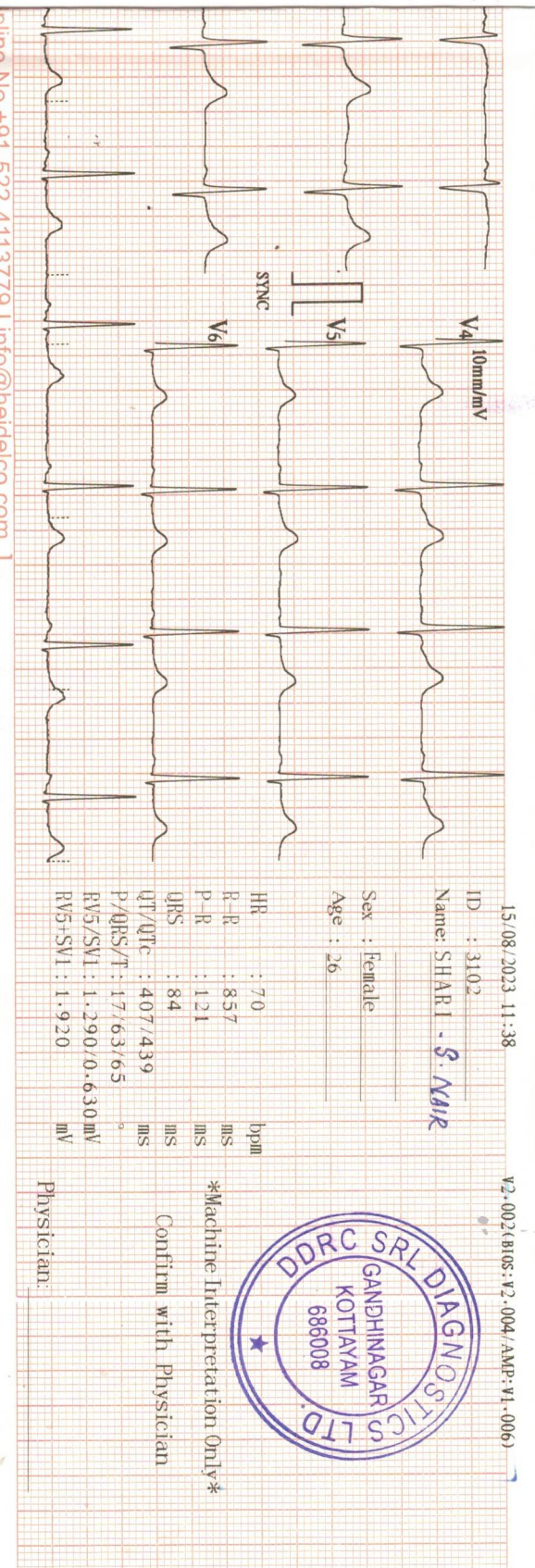

V2.002(BIOS: V2.004/AMP: V1.006)



Machine Interpretation Only
 Confirm with Physician

Physician:

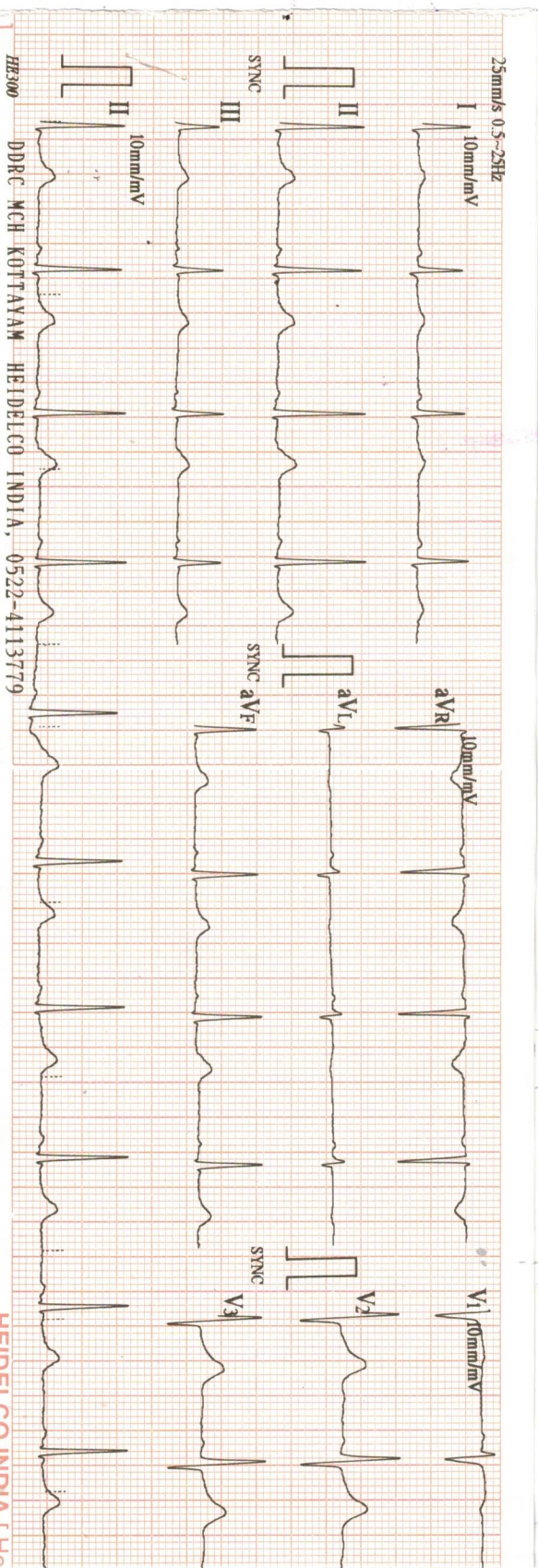

ECG REPORT

ACCESSION NO : 4036WH002742

NAME : SHARI S NAIR

AGE : 26

SEX : FEMALE

COMPANY : MEDIWHEEL

DATE : 15.08.2023

RATE : 70 bpm

RHYTHM : Normal sinus rhythm

P. WAVE : Normal

P-R INTERVAL : 121ms

Q,R,S,T. WAVES : Normal

AXIS : Normal

ARRHYTHMIAS : Nil

QT INTERVAL : 407ms

OTHERS : Nil

OPINION : Normal ECG

Dr. Austin Varghees
MBBS
TCMC Reg. No:77017

PATIENT NAME : SHARI S NAIR

REF. DOCTOR : DR. MEDIWHEEL

CODE/NAME & ADDRESS : CA00010147 -
MEDIWHEEL ARCOFEMI HEALTHCARE LIMITED
F701A, LADO SARAI, NEW DELHI,SOUTH DELHI,
DELHI,
SOUTH DELHI 110030
8800465156

ACCESSION NO : **4036WH002742**
PATIENT ID : SHARF1408974125
CLIENT PATIENT ID:
ABHA NO :

AGE/SEX : 26 Years Female
DRAWN :
RECEIVED : 15/08/2023 09:13:41
REPORTED : 16/08/2023 13:13:21

Test Report Status	<u>Preliminary</u>	Results	Biological Reference Interval	Units
--------------------	--------------------	---------	-------------------------------	-------

MEDIWHEEL HEALTH CHECKUP BELOW 40(F)TMT

TREADMILL TEST

TREADMILL TEST COMPLETED

OPHTHAL

OPHTHAL COMPLETED

PHYSICAL EXAMINATION

PHYSICAL EXAMINATION COMPLETED

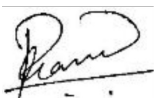

PRASEEDA S NAIR
BIOCHEMIST

Page 1 Of 10



[View Details](#)



[View Report](#)

PERFORMED AT :
DDRC AGILUS PATHLABS LIMITED

GANDHI NAGAR, KTM
KERALA, INDIA
Tel : 93334 93334
Email : customercare.ddrc@agilus.in



Patient Ref. No. 66600005600555

PATIENT NAME : SHARI S NAIR

REF. DOCTOR : DR. MEDIWHEEL

CODE/NAME & ADDRESS : CA00010147 -
MEDIWHEEL ARCOFEMI HEALTHCARE LIMITED
F701A, LADO SARAI, NEW DELHI,SOUTH DELHI,
DELHI,
SOUTH DELHI 110030
8800465156

ACCESSION NO : 4036WH002742
PATIENT ID : SHARF1408974125
CLIENT PATIENT ID:
ABHA NO :

AGE/SEX : 26 Years Female
DRAWN :
RECEIVED : 15/08/2023 09:13:41
REPORTED : 16/08/2023 13:13:21

Test Report Status	Preliminary	Results	Units
--------------------	-------------	---------	-------

MEDIWHEEL HEALTH CHECKUP BELOW 40(F)TMT

ECG WITH REPORT

REPORT

COMPLETED

USG ABDOMEN AND PELVIS

REPORT

COMPLETED

CHEST X-RAY WITH REPORT

REPORT

COMPLETED

HAEMATOLOGY - CBC

MEDIWHEEL HEALTH CHECKUP BELOW 40(F)TMT

BLOOD COUNTS,EDTA WHOLE BLOOD

HEMOGLOBIN	12.6	12.0 - 15.0	g/dL
METHOD : AUTOMATED CELL COUNTER NON-CYANIDE			
RED BLOOD CELL COUNT	4.59	3.8 - 4.8	mil/ μ L
METHOD : AUTOMATED CELL COUNTER / ELECTRICAL IMPEDENCE			
WHITE BLOOD CELL COUNT	4.90	4.0 - 10.0	thou/ μ L
METHOD : AUTOMATED CELL COUNTER / ELECTRICAL IMPEDENCE			
PLATELET COUNT	280	150 - 410	thou/ μ L
METHOD : AUTOMATED CELL COUNTER / ELECTRICAL IMPEDENCE			

RBC AND PLATELET INDICES

HEMATOCRIT	37.4	36 - 46	%
METHOD : RBC PULSE HEIGHT DETECTION			

DR.KRIPA ELIZABETH JOHN
CONSULTANT PATHOLOGIST

PRASEEDA S NAIR
BIOCHEMIST

Page 2 Of 10



View Details



View Report

PERFORMED AT :
DDRC AGILUS PATHLABS LIMITED

GANDHI NAGAR, KTM
KERALA, INDIA
Tel : 93334 93334
Email : customercare.ddrc@agilus.in



Patient Ref. No. 66600005600555

PATIENT NAME : SHARI S NAIR

REF. DOCTOR : DR. MEDIWHEEL

CODE/NAME & ADDRESS : CA00010147 -
MEDIWHEEL ARCOFEMI HEALTHCARE LIMITED
F701A, LADO SARAI, NEW DELHI,SOUTH DELHI,
DELHI,
SOUTH DELHI 110030
8800465156

ACCESSION NO : 4036WH002742
PATIENT ID : SHARF1408974125
CLIENT PATIENT ID:
ABHA NO :

AGE/SEX : 26 Years Female
DRAWN :
RECEIVED : 15/08/2023 09:13:41
REPORTED : 16/08/2023 13:13:21

Test Report Status	<u>Preliminary</u>	Results	Units
--------------------	--------------------	---------	-------

MEAN CORPUSCULAR VOL	82.0 Low	83 - 101	fL
METHOD : AUTOMATED CELL COUNTER / CALCULATED			
MEAN CORPUSCULAR HGB.	27.5	27.0 - 32.0	pg
METHOD : AUTOMATED CELL COUNTER / CALCULATED			
MEAN CORPUSCULAR HEMOGLOBIN CONCENTRATION	33.7	31.5 - 34.5	g/dL
METHOD : AUTOMATED CELL COUNTER / CALCULATED			
RED CELL DISTRIBUTION WIDTH	13.0	11.6 - 14.0	%
METHOD : CALCULATED PARAMETER			
MENTZER INDEX	17.9		
METHOD : CALCULATED PARAMETER			

WBC DIFFERENTIAL COUNT

SEGMENTED NEUTROPHILS	55	40 - 80	%
METHOD : AUTOMATED CELL COUNTER / ELECTRICAL IMPEDENCE			
LYMPHOCYTES	43 High	20 - 40	%
METHOD : AUTOMATED CELL COUNTER			
MONOCYTES	00 Low	2 - 10	%
EOSINOPHILS	02	1 - 6	%
METHOD : AUTOMATED CELL COUNTER / ELECTRICAL IMPEDENCE			
ABSOLUTE NEUTROPHIL COUNT	2.70	2.0 - 7.0	thou/ μ L
METHOD : AUTOMATED CELL COUNTER / ELECTRICAL IMPEDENCE			
ABSOLUTE LYMPHOCYTE COUNT	2.11	1.0 - 3.0	thou/ μ L
METHOD : AUTOMATED CELL COUNTER / ELECTRICAL IMPEDENCE			
ABSOLUTE MONOCYTE COUNT	00 Low	0.2 - 1.0	thou/ μ L
METHOD : AUTOMATED CELL COUNTER / ELECTRICAL IMPEDENCE			
ABSOLUTE EOSINOPHIL COUNT	0.10	0.02 - 0.50	thou/ μ L
METHOD : AUTOMATED CELL COUNTER / ELECTRICAL IMPEDENCE			
NEUTROPHIL LYMPHOCYTE RATIO (NLR)	1.3		
METHOD : AUTOMATED CELL COUNTER / ELECTRICAL IMPEDENCE			

ERYTHROCYTE SEDIMENTATION RATE (ESR),WHOLE BLOOD

SEDIMENTATION RATE (ESR)	10	0 - 20	mm at 1 hr
METHOD : WESTERGREIN METHOD			

DR.KRIPA ELIZABETH JOHN
CONSULTANT PATHOLOGIST



View Details



View Report

PERFORMED AT :
DDRC AGILUS PATHLABS LIMITED

GANDHI NAGAR, KTM
KERALA, INDIA
Tel : 93334 93334
Email : customercare.ddrc@agilus.in



Patient Ref. No. 666000005600555

PATIENT NAME : SHARI S NAIR

REF. DOCTOR : DR. MEDIWHEEL

CODE/NAME & ADDRESS : CA00010147 -
MEDIWHEEL ARCOFEMI HEALTHCARE LIMITED
F701A, LADO SARAI, NEW DELHI,SOUTH DELHI,
DELHI,
SOUTH DELHI 110030
8800465156

ACCESSION NO : **4036WH002742**
PATIENT ID : SHARF1408974125
CLIENT PATIENT ID:
ABHA NO :

AGE/SEX : 26 Years Female
DRAWN :
RECEIVED : 15/08/2023 09:13:41
REPORTED : 16/08/2023 13:13:21

Test Report Status	<u>Preliminary</u>	Results	Units
--------------------	--------------------	---------	-------

SUGAR URINE - POST PRANDIAL

SUGAR URINE - POST PRANDIAL NOT DETECTED NOT DETECTED

SUGAR URINE - FASTING

SUGAR URINE - FASTING NOT DETECTED NOT DETECTED

IMMUNOHAEMATOLOGY

MEDIWHEEL HEALTH CHECKUP BELOW 40(F)TMT

ABO GROUP & RH TYPE, EDTA WHOLE BLOOD

ABO GROUP TYPE A
METHOD : COLUMN AGGLUTINATION TECHNOLOGY
RH TYPE NEGATIVE
METHOD : COLUMN AGGLUTINATION TECHNOLOGY

BIO CHEMISTRY

MEDIWHEEL HEALTH CHECKUP BELOW 40(F)TMT

BLOOD UREA NITROGEN (BUN), SERUM

BLOOD UREA NITROGEN 7 Adult(<60 yrs) : 6 to 20 mg/dL

BUN/CREAT RATIO

BUN/CREAT RATIO 11.6 5 - 15

DR.KRIPA ELIZABETH JOHN
CONSULTANT PATHOLOGIST

PRASEEDA S NAIR
BIOCHEMIST

Page 4 Of 10



View Details



View Report

PERFORMED AT :
DDRC AGILUS PATHLABS LIMITED

GANDHI NAGAR, KTM
KERALA, INDIA
Tel : 93334 93334
Email : customercare.ddrc@agilus.in



Patient Ref. No. 66600005600555

PATIENT NAME : SHARI S NAIR

REF. DOCTOR : DR. MEDIWHEEL

CODE/NAME & ADDRESS : CA00010147 -
MEDIWHEEL ARCOFEMI HEALTHCARE LIMITED
F701A, LADO SARAI, NEW DELHI,SOUTH DELHI,
DELHI,
SOUTH DELHI 110030
8800465156

ACCESSION NO : **4036WH002742**
PATIENT ID : SHARF1408974125
CLIENT PATIENT ID:
ABHA NO :

AGE/SEX : 26 Years Female
DRAWN :
RECEIVED : 15/08/2023 09:13:41
REPORTED : 16/08/2023 13:13:21

Test Report Status	Preliminary	Results	Units
--------------------	-------------	---------	-------

CREATININE, SERUM

CREATININE 0.60 18 - 60 yrs : 0.6 - 1.1 mg/dL
METHOD : KINETIC COLORIMETRIC

GLUCOSE, POST-PRANDIAL, PLASMA

GLUCOSE, POST-PRANDIAL, PLASMA 118
Diabetes Mellitus : > or = 200mg/dL
Impaired Glucose tolerance/
Prediabetes : 140 - 199.
Hypoglycemia : < 55.
METHOD : HEXOKINASE

GLUCOSE FASTING,FLUORIDE PLASMA

GLUCOSE, FASTING, PLASMA 86
Diabetes Mellitus : > or = 126mg/dL
Impaired fasting Glucose/
Prediabetes : 101 - 125.
Hypoglycemia : < 55.
METHOD : HEXOKINASE

GLYCOSYLATED HEMOGLOBIN(HBA1C), EDTA WHOLE BLOOD

GLYCOSYLATED HEMOGLOBIN (HBA1C) 5.2
Normal : 4.0 - 5.6%
Non-diabetic level : < 5.7%.
Diabetic : >6.5%
Glycemic control goal
More stringent goal : < 6.5 %.
General goal : < 7%.
Less stringent goal : < 8%.
Glycemic targets in CKD :-

DR.KRIPA ELIZABETH JOHN
CONSULTANT PATHOLOGIST

PRASEEDA S NAIR
BIOCHEMIST



View Details



View Report

PERFORMED AT :
DDRC AGILUS PATHLABS LIMITED

GANDHI NAGAR, KTM
KERALA, INDIA
Tel : 93334 93334
Email : customercare.ddrc@agilus.in



Patient Ref. No. 66600005600555

PATIENT NAME : SHARI S NAIR

REF. DOCTOR : DR. MEDIWHEEL

CODE/NAME & ADDRESS : CA00010147 -
MEDIWHEEL ARCOFEMI HEALTHCARE LIMITED
F701A, LADO SARAI, NEW DELHI,SOUTH DELHI,
DELHI,
SOUTH DELHI 110030
8800465156

ACCESSION NO : 4036WH002742
PATIENT ID : SHARF1408974125
CLIENT PATIENT ID:
ABHA NO :

AGE/SEX : 26 Years Female
DRAWN :
RECEIVED : 15/08/2023 09:13:41
REPORTED : 16/08/2023 13:13:21

Test Report Status	Preliminary	Results	Units
--------------------	-------------	---------	-------

If eGFR > 60 : < 7%.
If eGFR < 60 : 7 - 8.5%.

METHOD : HPLC

LIVER FUNCTION TEST WITH GGT

BILIRUBIN, TOTAL	0.48	General Range : < 1.1	mg/dL
METHOD : DIAZO METHOD			
BILIRUBIN, DIRECT	0.17	General Range : < 0.3	mg/dL
METHOD : DIAZO METHOD			
BILIRUBIN, INDIRECT	0.31	0.00 - 1.00	mg/dL
TOTAL PROTEIN	7.0	Ambulatory : 6.4 - 8.3 Recumbant : 6 - 7.8	g/dL
ALBUMIN	4.3	20-60yrs : 3.5 - 5.2	g/dL
GLOBULIN	2.7	2.0 - 4.1	g/dL
ALBUMIN/GLOBULIN RATIO	1.6	1.0 - 2.0	RATIO
ASPARTATE AMINOTRANSFERASE (AST/SGOT)	16	Adults : < 33	U/L
ALANINE AMINOTRANSFERASE (ALT/SGPT)	18	Adults : < 34	U/L
ALKALINE PHOSPHATASE	80	Adult(<60yrs) : 35 - 105	U/L
GAMMA GLUTAMYL TRANSFERASE (GGT)	13	Adult (female) : < 40	U/L

TOTAL PROTEIN, SERUM

TOTAL PROTEIN	7.0	Ambulatory : 6.4 - 8.3 Recumbant : 6 - 7.8	g/dL
---------------	-----	---	------

METHOD : COLORIMETRIC

URIC ACID, SERUM

URIC ACID	5.5	Adults : 2.4-5.7	mg/dL
-----------	-----	------------------	-------

METHOD : URICASE

DR. KRIPA ELIZABETH JOHN
CONSULTANT PATHOLOGIST

PRASEEDA S NAIR
BIOCHEMIST

Page 6 Of 10



View Details



View Report

PERFORMED AT :
DDRC AGILUS PATHLABS LIMITED

GANDHI NAGAR, KTM
KERALA, INDIA
Tel : 93334 93334
Email : customercare.ddrc@agilus.in



Patient Ref. No. 66600005600555

PATIENT NAME : SHARI S NAIR

REF. DOCTOR : DR. MEDIWHEEL

CODE/NAME & ADDRESS : CA00010147 -
MEDIWHEEL ARCOFEMI HEALTHCARE LIMITED
F701A, LADO SARAI, NEW DELHI,SOUTH DELHI,
DELHI,
SOUTH DELHI 110030
8800465156

ACCESSION NO : **4036WH002742**
PATIENT ID : SHARF1408974125
CLIENT PATIENT ID:
ABHA NO :

AGE/SEX : 26 Years Female
DRAWN :
RECEIVED : 15/08/2023 09:13:41
REPORTED : 16/08/2023 13:13:21

Test Report Status	Preliminary	Results	Units
--------------------	-------------	---------	-------

BIOCHEMISTRY - LIPID

MEDIWHEEL HEALTH CHECKUP BELOW 40(F)TMT

LIPID PROFILE, SERUM

CHOLESTEROL 179 Desirable : < 200 mg/dL
Borderline : 200-239
High : >or= 240

METHOD : CHOD-POD

TRIGLYCERIDES 54 Normal : < 150 mg/dL
High : 150-199
Hypertriglyceridemia : 200-499
Very High : > 499

METHOD : GPO - PAP

HDL CHOLESTEROL 46 General range : 40-60 mg/dL

METHOD : HOMOGENOUS DIRECT ENZYMATIC COLORIMETRIC

LDL CHOLESTEROL, DIRECT 129 Optimum : < 100 mg/dL
Above Optimum : 100-139
Borderline High : 130-159
High : 160-189
Very High : >or= 190

METHOD : HOMOGENOUS DIRECT ENZYMATIC COLORIMETRIC

NON HDL CHOLESTEROL **133 High** Desirable: Less than 130 mg/dL
Above Desirable: 130 - 159
Borderline High: 160 - 189
High: 190 - 219
Very high: > or = 220

METHOD : CALCULATED PARAMETER

VERY LOW DENSITY LIPOPROTEIN 10.8 < or = 30.0 mg/dL

METHOD : CALCULATED PARAMETER

CHOL/HDL RATIO 3.9 3.30 - 4.40

METHOD : CALCULATED PARAMETER

LDL/HDL RATIO 2.8 0.5 - 3.0

METHOD : CALCULATED PARAMETER

SPECIALISED CHEMISTRY - HORMONE

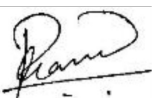

PRASEEDA S NAIR
BIOCHEMIST



DR.KRIPA ELIZABETH JOHN
CONSULTANT PATHOLOGIST

Page 7 Of 10



View Details



View Report

PERFORMED AT :
DDRC AGILUS PATHLABS LIMITED

GANDHI NAGAR, KTM
KERALA, INDIA
Tel : 93334 93334
Email : customercare.ddrc@agilus.in



Patient Ref. No. 66600005600555

PATIENT NAME : SHARI S NAIR

REF. DOCTOR : DR. MEDIWHEEL

CODE/NAME & ADDRESS : CA00010147 -
MEDIWHEEL ARCOFEMI HEALTHCARE LIMITED
F701A, LADO SARAI, NEW DELHI,SOUTH DELHI,
DELHI,
SOUTH DELHI 110030
8800465156

ACCESSION NO : 4036WH002742
PATIENT ID : SHARF1408974125
CLIENT PATIENT ID:
ABHA NO :

AGE/SEX : 26 Years Female
DRAWN :
RECEIVED : 15/08/2023 09:13:41
REPORTED : 16/08/2023 13:13:21

Test Report Status	Preliminary	Results	Units
--------------------	-------------	---------	-------

MEDIWHEEL HEALTH CHECKUP BELOW 40(F)TMT

THYROID PANEL, SERUM

T3	99.00	Non-Pregnant : 60-181	ng/dL
		Pregnant Trimester-wise	
		1st : 81-190	
		2nd : 100-260	
		3rd : 100-260	
METHOD : CLIA			
T4	8.00	>20 yrs : 3.2-12.6	µg/dl
METHOD : CLIA			
TSH 3RD GENERATION	2.180	18-49 yrs(Non-Pregnant) : 0.4-4.2	IU/mL
		Pregnant (Trimester wise):	
		1st : 0.1-2.5	
		2nd : 0.2-3.0	
		3rd : 0.3-3.0	
METHOD : CLIA			

CLINICAL PATH - URINALYSIS

MEDIWHEEL HEALTH CHECKUP BELOW 40(F)TMT

PHYSICAL EXAMINATION, URINE

COLOR	PALE YELLOW
METHOD : MACROSCOPY	
APPEARANCE	CLEAR
METHOD : MACROSCOPY	

CHEMICAL EXAMINATION, URINE

PH	6.0	4.8 - 7.4
METHOD : DIPSTICK		
SPECIFIC GRAVITY	1.015	1.015 - 1.030
METHOD : PKA CHANGE IN RELATION TO IONIC CONCENTRATION		

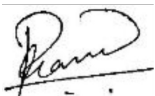

PRASEEDA S NAIR
BIOCHEMIST



DR. KRIPA ELIZABETH JOHN
CONSULTANT PATHOLOGIST



View Details



View Report

PERFORMED AT :
DDRC AGILUS PATHLABS LIMITED

GANDHI NAGAR, KTM
KERALA, INDIA
Tel : 93334 93334
Email : customercare.ddrc@agilus.in



Patient Ref. No. 66600005600555

PATIENT NAME : SHARI S NAIR

REF. DOCTOR : DR. MEDIWHEEL

CODE/NAME & ADDRESS : CA00010147 -
MEDIWHEEL ARCOFEMI HEALTHCARE LIMITED
F701A, LADO SARAI, NEW DELHI,SOUTH DELHI,
DELHI,
SOUTH DELHI 110030
8800465156

ACCESSION NO : 4036WH002742
PATIENT ID : SHARF1408974125
CLIENT PATIENT ID:
ABHA NO :

AGE/SEX : 26 Years Female
DRAWN :
RECEIVED : 15/08/2023 09:13:41
REPORTED : 16/08/2023 13:13:21

Test Report Status	<u>Preliminary</u>	Results	Units
--------------------	--------------------	---------	-------

PROTEIN METHOD : PROTEIN ERROR OF INDICATORS WITH REFLECTANCE	NOT DETECTED	NOT DETECTED	
GLUCOSE METHOD : GOD-POD METHOD	NOT DETECTED	NOT DETECTED	
KETONES METHOD : NITROPRUSSIDE REACTION	NOT DETECTED	NOT DETECTED	
BILIRUBIN METHOD : AZO COUPLING METHOD	NOT DETECTED	NOT DETECTED	
UROBILINOGEN METHOD : EHRLICH REACTION REFLECTANCE	NORMAL	NORMAL	
NITRITE	NOT DETECTED	NOT DETECTED	

MICROSCOPIC EXAMINATION, URINE

RED BLOOD CELLS	3 - 5	NOT DETECTED	/HPF
WBC METHOD : LIGHT MICROSCOPY	20-30	0-5	/HPF
EPITHELIAL CELLS	20-30	0-5	/HPF
CASTS	NOT DETECTED		
CRYSTALS	NOT DETECTED		
BACTERIA	DETECTED (+)	NOT DETECTED	
YEAST METHOD : LIGHT MICROSCOPY	NOT DETECTED	NOT DETECTED	

Comments

NOTE - Kindly correlate clinically.

CLINICAL PATH - STOOL ANALYSIS

MEDIWHEEL HEALTH CHECKUP BELOW 40(F)TMT	RESULT PENDING
PHYSICAL EXAMINATION,STOOL	RESULT PENDING
CHEMICAL EXAMINATION,STOOL	RESULT PENDING
MICROSCOPIC EXAMINATION,STOOL	RESULT PENDING

Page 9 Of 10



View Details



View Report

PERFORMED AT :
DDRC AGILUS PATHLABS LIMITED

GANDHI NAGAR, KTM
KERALA, INDIA
Tel : 93334 93334
Email : customercare.ddrc@agilus.in



Patient Ref. No. 66600005600555

PATIENT NAME : SHARI S NAIR

REF. DOCTOR : DR. MEDIWHEEL

CODE/NAME & ADDRESS : CA00010147 -
MEDIWHEEL ARCOFEMI HEALTHCARE LIMITED
F701A, LADO SARAI, NEW DELHI,SOUTH DELHI,
DELHI,
SOUTH DELHI 110030
8800465156

ACCESSION NO : **4036WH002742**
PATIENT ID : SHARF1408974125
CLIENT PATIENT ID:
ABHA NO :

AGE/SEX : 26 Years Female
DRAWN :
RECEIVED : 15/08/2023 09:13:41
REPORTED : 16/08/2023 13:13:21

Test Report Status	<u>Preliminary</u>	Results	Units
--------------------	--------------------	---------	-------



View Details



View Report

PERFORMED AT :
DDRC AGILUS PATHLABS LIMITED

GANDHI NAGAR, KTM
KERALA, INDIA
Tel : 93334 93334
Email : customercare.ddrc@agilus.in



Patient Ref. No. 66600005600555

PATIENT NAME : SHARI S NAIR

REF. DOCTOR : DR. MEDIWHEEL

CODE/NAME & ADDRESS : CA00010147 -
MEDIWHEEL ARCOFEMI HEALTHCARE LIMITED
F701A, LADO SARAI, NEW DELHI,SOUTH DELHI,
DELHI,
SOUTH DELHI 110030
8800465156

ACCESSION NO : **4036WH002742**
PATIENT ID : SHARF1408974125
CLIENT PATIENT ID:
ABHA NO :

AGE/SEX : 26 Years Female
DRAWN :
RECEIVED : 15/08/2023 09:13:41
REPORTED : 16/08/2023 13:13:21

Test Report Status	<u>Preliminary</u>	Results	Biological Reference Interval	Units
--------------------	--------------------	---------	-------------------------------	-------

MEDIWHEEL HEALTH CHECKUP BELOW 40(F)TMT

TREADMILL TEST

TREADMILL TEST COMPLETED

OPHTHAL

OPHTHAL COMPLETED

PHYSICAL EXAMINATION

PHYSICAL EXAMINATION COMPLETED

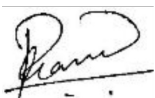

PRASEEDA S NAIR
BIOCHEMIST

Page 1 Of 10



[View Details](#)



[View Report](#)

PERFORMED AT :
DDRC AGILUS PATHLABS LIMITED

GANDHI NAGAR, KTM
KERALA, INDIA
Tel : 93334 93334
Email : customercare.ddrc@agilus.in



Patient Ref. No. 66600005600555

PATIENT NAME : SHARI S NAIR

REF. DOCTOR : DR. MEDIWHEEL

CODE/NAME & ADDRESS : CA00010147 -
MEDIWHEEL ARCOFEMI HEALTHCARE LIMITED
F701A, LADO SARAI, NEW DELHI,SOUTH DELHI,
DELHI,
SOUTH DELHI 110030
8800465156

ACCESSION NO : 4036WH002742
PATIENT ID : SHARF1408974125
CLIENT PATIENT ID:
ABHA NO :

AGE/SEX : 26 Years Female
DRAWN :
RECEIVED : 15/08/2023 09:13:41
REPORTED : 16/08/2023 13:13:21

Test Report Status	Preliminary	Results	Units
--------------------	-------------	---------	-------

MEDIWHEEL HEALTH CHECKUP BELOW 40(F)TMT

ECG WITH REPORT

REPORT

COMPLETED

USG ABDOMEN AND PELVIS

REPORT

COMPLETED

CHEST X-RAY WITH REPORT

REPORT

COMPLETED

HAEMATOLOGY - CBC

MEDIWHEEL HEALTH CHECKUP BELOW 40(F)TMT

BLOOD COUNTS,EDTA WHOLE BLOOD

HEMOGLOBIN	12.6	12.0 - 15.0	g/dL
METHOD : AUTOMATED CELL COUNTER NON-CYANIDE			
RED BLOOD CELL COUNT	4.59	3.8 - 4.8	mil/ μ L
METHOD : AUTOMATED CELL COUNTER / ELECTRICAL IMPEDENCE			
WHITE BLOOD CELL COUNT	4.90	4.0 - 10.0	thou/ μ L
METHOD : AUTOMATED CELL COUNTER / ELECTRICAL IMPEDENCE			
PLATELET COUNT	280	150 - 410	thou/ μ L
METHOD : AUTOMATED CELL COUNTER / ELECTRICAL IMPEDENCE			

RBC AND PLATELET INDICES

HEMATOCRIT	37.4	36 - 46	%
METHOD : RBC PULSE HEIGHT DETECTION			

DR.KRIPA ELIZABETH JOHN
CONSULTANT PATHOLOGIST

PRASEEDA S NAIR
BIOCHEMIST

Page 2 Of 10



View Details



View Report

PERFORMED AT :
DDRC AGILUS PATHLABS LIMITED

GANDHI NAGAR, KTM
KERALA, INDIA
Tel : 93334 93334
Email : customercare.ddrc@agilus.in



Patient Ref. No. 66600005600555

PATIENT NAME : SHARI S NAIR

REF. DOCTOR : DR. MEDIWHEEL

CODE/NAME & ADDRESS : CA00010147 -
MEDIWHEEL ARCOFEMI HEALTHCARE LIMITED
F701A, LADO SARAI, NEW DELHI,SOUTH DELHI,
DELHI,
SOUTH DELHI 110030
8800465156

ACCESSION NO : 4036WH002742
PATIENT ID : SHARF1408974125
CLIENT PATIENT ID:
ABHA NO :

AGE/SEX : 26 Years Female
DRAWN :
RECEIVED : 15/08/2023 09:13:41
REPORTED : 16/08/2023 13:13:21

Test Report Status	Preliminary	Results	Units
--------------------	-------------	---------	-------

MEAN CORPUSCULAR VOL	82.0 Low	83 - 101	fL
METHOD : AUTOMATED CELL COUNTER / CALCULATED			
MEAN CORPUSCULAR HGB.	27.5	27.0 - 32.0	pg
METHOD : AUTOMATED CELL COUNTER / CALCULATED			
MEAN CORPUSCULAR HEMOGLOBIN CONCENTRATION	33.7	31.5 - 34.5	g/dL
METHOD : AUTOMATED CELL COUNTER / CALCULATED			
RED CELL DISTRIBUTION WIDTH	13.0	11.6 - 14.0	%
METHOD : CALCULATED PARAMETER			
MENTZER INDEX	17.9		
METHOD : CALCULATED PARAMETER			

WBC DIFFERENTIAL COUNT

SEGMENTED NEUTROPHILS	55	40 - 80	%
METHOD : AUTOMATED CELL COUNTER / ELECTRICAL IMPEDENCE			
LYMPHOCYTES	43 High	20 - 40	%
METHOD : AUTOMATED CELL COUNTER			
MONOCYTES	00 Low	2 - 10	%
EOSINOPHILS	02	1 - 6	%
METHOD : AUTOMATED CELL COUNTER / ELECTRICAL IMPEDENCE			
ABSOLUTE NEUTROPHIL COUNT	2.70	2.0 - 7.0	thou/ μ L
METHOD : AUTOMATED CELL COUNTER / ELECTRICAL IMPEDENCE			
ABSOLUTE LYMPHOCYTE COUNT	2.11	1.0 - 3.0	thou/ μ L
METHOD : AUTOMATED CELL COUNTER / ELECTRICAL IMPEDENCE			
ABSOLUTE MONOCYTE COUNT	00 Low	0.2 - 1.0	thou/ μ L
METHOD : AUTOMATED CELL COUNTER / ELECTRICAL IMPEDENCE			
ABSOLUTE EOSINOPHIL COUNT	0.10	0.02 - 0.50	thou/ μ L
METHOD : AUTOMATED CELL COUNTER / ELECTRICAL IMPEDENCE			
NEUTROPHIL LYMPHOCYTE RATIO (NLR)	1.3		
METHOD : AUTOMATED CELL COUNTER / ELECTRICAL IMPEDENCE			

ERYTHROCYTE SEDIMENTATION RATE (ESR),WHOLE BLOOD

SEDIMENTATION RATE (ESR)	10	0 - 20	mm at 1 hr
METHOD : WESTERGREIN METHOD			

DR.KRIPA ELIZABETH JOHN
CONSULTANT PATHOLOGIST

Page 3 Of 10



View Details



View Report

PERFORMED AT :
DDRC AGILUS PATHLABS LIMITED

GANDHI NAGAR, KTM
KERALA, INDIA
Tel : 93334 93334
Email : customercare.ddrc@agilus.in



Patient Ref. No. 666000005600555

PATIENT NAME : SHARI S NAIR

REF. DOCTOR : DR. MEDIWHEEL

CODE/NAME & ADDRESS : CA00010147 -
MEDIWHEEL ARCOFEMI HEALTHCARE LIMITED
F701A, LADO SARAI, NEW DELHI,SOUTH DELHI,
DELHI,
SOUTH DELHI 110030
8800465156

ACCESSION NO : **4036WH002742**
PATIENT ID : SHARF1408974125
CLIENT PATIENT ID:
ABHA NO :

AGE/SEX : 26 Years Female
DRAWN :
RECEIVED : 15/08/2023 09:13:41
REPORTED : 16/08/2023 13:13:21

Test Report Status	<u>Preliminary</u>	Results	Units
--------------------	--------------------	---------	-------

SUGAR URINE - POST PRANDIAL

SUGAR URINE - POST PRANDIAL NOT DETECTED NOT DETECTED

SUGAR URINE - FASTING

SUGAR URINE - FASTING NOT DETECTED NOT DETECTED

IMMUNOHAEMATOLOGY

MEDIWHEEL HEALTH CHECKUP BELOW 40(F)TMT

ABO GROUP & RH TYPE, EDTA WHOLE BLOOD

ABO GROUP TYPE A
METHOD : COLUMN AGGLUTINATION TECHNOLOGY
RH TYPE NEGATIVE
METHOD : COLUMN AGGLUTINATION TECHNOLOGY

BIO CHEMISTRY

MEDIWHEEL HEALTH CHECKUP BELOW 40(F)TMT

BLOOD UREA NITROGEN (BUN), SERUM

BLOOD UREA NITROGEN 7 Adult(<60 yrs) : 6 to 20 mg/dL

BUN/CREAT RATIO

BUN/CREAT RATIO 11.6 5 - 15

DR.KRIPA ELIZABETH JOHN
CONSULTANT PATHOLOGIST

PRASEEDA S NAIR
BIOCHEMIST

Page 4 Of 10



View Details



View Report

PERFORMED AT :
DDRC AGILUS PATHLABS LIMITED

GANDHI NAGAR, KTM
KERALA, INDIA
Tel : 93334 93334
Email : customercare.ddrc@agilus.in



Patient Ref. No. 66600005600555

PATIENT NAME : SHARI S NAIR

REF. DOCTOR : DR. MEDIWHEEL

CODE/NAME & ADDRESS : CA00010147 -
MEDIWHEEL ARCOFEMI HEALTHCARE LIMITED
F701A, LADO SARAI, NEW DELHI,SOUTH DELHI,
DELHI,
SOUTH DELHI 110030
8800465156

ACCESSION NO : 4036WH002742
PATIENT ID : SHARF1408974125
CLIENT PATIENT ID:
ABHA NO :

AGE/SEX : 26 Years Female
DRAWN :
RECEIVED : 15/08/2023 09:13:41
REPORTED : 16/08/2023 13:13:21

Test Report Status	Preliminary	Results	Units
--------------------	-------------	---------	-------

CREATININE, SERUM

CREATININE 0.60 18 - 60 yrs : 0.6 - 1.1 mg/dL
METHOD : KINETIC COLORIMETRIC

GLUCOSE, POST-PRANDIAL, PLASMA

GLUCOSE, POST-PRANDIAL, PLASMA 118
Diabetes Mellitus : > or = 200mg/dL
Impaired Glucose tolerance/
Prediabetes : 140 - 199.
Hypoglycemia : < 55.
METHOD : HEXOKINASE

GLUCOSE FASTING,FLUORIDE PLASMA

GLUCOSE, FASTING, PLASMA 86
Diabetes Mellitus : > or = 126mg/dL
Impaired fasting Glucose/
Prediabetes : 101 - 125.
Hypoglycemia : < 55.
METHOD : HEXOKINASE

GLYCOSYLATED HEMOGLOBIN(HBA1C), EDTA WHOLE BLOOD

GLYCOSYLATED HEMOGLOBIN (HBA1C) 5.2
Normal : 4.0 - 5.6%
Non-diabetic level : < 5.7%.
Diabetic : >6.5%
Glycemic control goal
More stringent goal : < 6.5 %.
General goal : < 7%.
Less stringent goal : < 8%.
Glycemic targets in CKD :-

DR.KRIPA ELIZABETH JOHN
CONSULTANT PATHOLOGIST

PRASEEDA S NAIR
BIOCHEMIST



View Details



View Report

PERFORMED AT :
DDRC AGILUS PATHLABS LIMITED

GANDHI NAGAR, KTM
KERALA, INDIA
Tel : 93334 93334
Email : customercare.ddrc@agilus.in



Patient Ref. No. 66600005600555

PATIENT NAME : SHARI S NAIR

REF. DOCTOR : DR. MEDIWHEEL

CODE/NAME & ADDRESS : CA00010147 -
MEDIWHEEL ARCOFEMI HEALTHCARE LIMITED
F701A, LADO SARAI, NEW DELHI,SOUTH DELHI,
DELHI,
SOUTH DELHI 110030
8800465156

ACCESSION NO : 4036WH002742
PATIENT ID : SHARF1408974125
CLIENT PATIENT ID:
ABHA NO :

AGE/SEX : 26 Years Female
DRAWN :
RECEIVED : 15/08/2023 09:13:41
REPORTED : 16/08/2023 13:13:21

Test Report Status	Preliminary	Results	Units
--------------------	-------------	---------	-------

If eGFR > 60 : < 7%.
If eGFR < 60 : 7 - 8.5%.

METHOD : HPLC

LIVER FUNCTION TEST WITH GGT

BILIRUBIN, TOTAL	0.48	General Range : < 1.1	mg/dL
METHOD : DIAZO METHOD			
BILIRUBIN, DIRECT	0.17	General Range : < 0.3	mg/dL
METHOD : DIAZO METHOD			
BILIRUBIN, INDIRECT	0.31	0.00 - 1.00	mg/dL
TOTAL PROTEIN	7.0	Ambulatory : 6.4 - 8.3 Recumbant : 6 - 7.8	g/dL
ALBUMIN	4.3	20-60yrs : 3.5 - 5.2	g/dL
GLOBULIN	2.7	2.0 - 4.1	g/dL
ALBUMIN/GLOBULIN RATIO	1.6	1.0 - 2.0	RATIO
ASPARTATE AMINOTRANSFERASE (AST/SGOT)	16	Adults : < 33	U/L
ALANINE AMINOTRANSFERASE (ALT/SGPT)	18	Adults : < 34	U/L
ALKALINE PHOSPHATASE	80	Adult(<60yrs) : 35 - 105	U/L
GAMMA GLUTAMYL TRANSFERASE (GGT)	13	Adult (female) : < 40	U/L

TOTAL PROTEIN, SERUM

TOTAL PROTEIN	7.0	Ambulatory : 6.4 - 8.3 Recumbant : 6 - 7.8	g/dL
---------------	-----	---	------

METHOD : COLORIMETRIC

URIC ACID, SERUM

URIC ACID	5.5	Adults : 2.4-5.7	mg/dL
-----------	-----	------------------	-------

METHOD : URICASE

DR. KRIPA ELIZABETH JOHN
CONSULTANT PATHOLOGIST

PRASEEDA S NAIR
BIOCHEMIST

Page 6 Of 10



View Details



View Report

PERFORMED AT :
DDRC AGILUS PATHLABS LIMITED

GANDHI NAGAR, KTM
KERALA, INDIA
Tel : 93334 93334
Email : customercare.ddrc@agilus.in



Patient Ref. No. 66600005600555

PATIENT NAME : SHARI S NAIR

REF. DOCTOR : DR. MEDIWHEEL

CODE/NAME & ADDRESS : CA00010147 -
MEDIWHEEL ARCOFEMI HEALTHCARE LIMITED
F701A, LADO SARAI, NEW DELHI,SOUTH DELHI,
DELHI,
SOUTH DELHI 110030
8800465156

ACCESSION NO : **4036WH002742**
PATIENT ID : SHARF1408974125
CLIENT PATIENT ID:
ABHA NO :

AGE/SEX : 26 Years Female
DRAWN :
RECEIVED : 15/08/2023 09:13:41
REPORTED : 16/08/2023 13:13:21

Test Report Status	Preliminary	Results	Units
--------------------	-------------	---------	-------

BIOCHEMISTRY - LIPID

MEDIWHEEL HEALTH CHECKUP BELOW 40(F)TMT

LIPID PROFILE, SERUM

CHOLESTEROL	179	Desirable : < 200 Borderline : 200-239 High : >or= 240	mg/dL
METHOD : CHOD-POD			
TRIGLYCERIDES	54	Normal : < 150 High : 150-199 Hypertriglyceridemia : 200-499 Very High : > 499	mg/dL
METHOD : GPO - PAP			
HDL CHOLESTEROL	46	General range : 40-60	mg/dL
METHOD : HOMOGENOUS DIRECT ENZYMATIC COLORIMETRIC			
LDL CHOLESTEROL, DIRECT	129	Optimum : < 100 Above Optimum : 100-139 Borderline High : 130-159 High : 160-189 Very High : >or= 190	mg/dL
METHOD : HOMOGENOUS DIRECT ENZYMATIC COLORIMETRIC			
NON HDL CHOLESTEROL	133 High	Desirable: Less than 130 Above Desirable: 130 - 159 Borderline High: 160 - 189 High: 190 - 219 Very high: > or = 220	mg/dL
METHOD : CALCULATED PARAMETER			
VERY LOW DENSITY LIPOPROTEIN	10.8	< or = 30.0	mg/dL
METHOD : CALCULATED PARAMETER			
CHOL/HDL RATIO	3.9	3.30 - 4.40	
METHOD : CALCULATED PARAMETER			
LDL/HDL RATIO	2.8	0.5 - 3.0	
METHOD : CALCULATED PARAMETER			

SPECIALISED CHEMISTRY - HORMONE

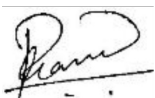

PRASEEDA S NAIR
BIOCHEMIST



DR.KRIPA ELIZABETH JOHN
CONSULTANT PATHOLOGIST

Page 7 Of 10



View Details



View Report

PERFORMED AT :
DDRC AGILUS PATHLABS LIMITED

GANDHI NAGAR, KTM
KERALA, INDIA
Tel : 93334 93334
Email : customercare.ddrc@agilus.in



Patient Ref. No. 66600005600555

PATIENT NAME : SHARI S NAIR

REF. DOCTOR : DR. MEDIWHEEL

CODE/NAME & ADDRESS : CA00010147 -
MEDIWHEEL ARCOFEMI HEALTHCARE LIMITED
F701A, LADO SARAI, NEW DELHI,SOUTH DELHI,
DELHI,
SOUTH DELHI 110030
8800465156

ACCESSION NO : 4036WH002742
PATIENT ID : SHARF1408974125
CLIENT PATIENT ID:
ABHA NO :

AGE/SEX : 26 Years Female
DRAWN :
RECEIVED : 15/08/2023 09:13:41
REPORTED : 16/08/2023 13:13:21

Test Report Status	Preliminary	Results	Units
--------------------	-------------	---------	-------

MEDIWHEEL HEALTH CHECKUP BELOW 40(F)TMT

THYROID PANEL, SERUM

T3	99.00	Non-Pregnant : 60-181 Pregnant Trimester-wise 1st : 81-190 2nd : 100-260 3rd : 100-260	ng/dL
METHOD : CLIA			
T4	8.00	>20 yrs : 3.2-12.6	µg/dl
METHOD : CLIA			
TSH 3RD GENERATION	2.180	18-49 yrs(Non-Pregnant) : 0.4-4.2 Pregnant (Trimester wise): 1st : 0.1-2.5 2nd : 0.2-3.0 3rd : 0.3-3.0	IU/mL
METHOD : CLIA			

CLINICAL PATH - URINALYSIS

MEDIWHEEL HEALTH CHECKUP BELOW 40(F)TMT

PHYSICAL EXAMINATION, URINE

COLOR	PALE YELLOW
METHOD : MACROSCOPY	
APPEARANCE	CLEAR
METHOD : MACROSCOPY	

CHEMICAL EXAMINATION, URINE

PH	6.0	4.8 - 7.4
METHOD : DIPSTICK		
SPECIFIC GRAVITY	1.015	1.015 - 1.030
METHOD : PKA CHANGE IN RELATION TO IONIC CONCENTRATION		

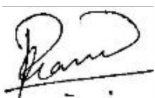

PRASEEDA S NAIR
BIOCHEMIST



DR. KRIPA ELIZABETH JOHN
CONSULTANT PATHOLOGIST



View Details



View Report

PERFORMED AT :
DDRC AGILUS PATHLABS LIMITED

GANDHI NAGAR, KTM
KERALA, INDIA
Tel : 93334 93334
Email : customercare.ddrc@agilus.in



Patient Ref. No. 66600005600555

PATIENT NAME : SHARI S NAIR

REF. DOCTOR : DR. MEDIWHEEL

CODE/NAME & ADDRESS : CA00010147 -
MEDIWHEEL ARCOFEMI HEALTHCARE LIMITED
F701A, LADO SARAI, NEW DELHI,SOUTH DELHI,
DELHI,
SOUTH DELHI 110030
8800465156

ACCESSION NO : 4036WH002742
PATIENT ID : SHARF1408974125
CLIENT PATIENT ID:
ABHA NO :

AGE/SEX : 26 Years Female
DRAWN :
RECEIVED : 15/08/2023 09:13:41
REPORTED : 16/08/2023 13:13:21

Test Report Status	<u>Preliminary</u>	Results	Units
--------------------	--------------------	---------	-------

PROTEIN METHOD : PROTEIN ERROR OF INDICATORS WITH REFLECTANCE	NOT DETECTED	NOT DETECTED	
GLUCOSE METHOD : GOD-POD METHOD	NOT DETECTED	NOT DETECTED	
KETONES METHOD : NITROPRUSSIDE REACTION	NOT DETECTED	NOT DETECTED	
BILIRUBIN METHOD : AZO COUPLING METHOD	NOT DETECTED	NOT DETECTED	
UROBILINOGEN METHOD : EHRLICH REACTION REFLECTANCE	NORMAL	NORMAL	
NITRITE	NOT DETECTED	NOT DETECTED	

MICROSCOPIC EXAMINATION, URINE

RED BLOOD CELLS	3 - 5	NOT DETECTED	/HPF
WBC METHOD : LIGHT MICROSCOPY	20-30	0-5	/HPF
EPITHELIAL CELLS	20-30	0-5	/HPF
CASTS	NOT DETECTED		
CRYSTALS	NOT DETECTED		
BACTERIA	DETECTED (+)	NOT DETECTED	
YEAST METHOD : LIGHT MICROSCOPY	NOT DETECTED	NOT DETECTED	

Comments

NOTE - Kindly correlate clinically.

CLINICAL PATH - STOOL ANALYSIS

MEDIWHEEL HEALTH CHECKUP BELOW 40(F)TMT	RESULT PENDING
PHYSICAL EXAMINATION,STOOL	RESULT PENDING
CHEMICAL EXAMINATION,STOOL	RESULT PENDING
MICROSCOPIC EXAMINATION,STOOL	RESULT PENDING



View Details



View Report

PERFORMED AT :
DDRC AGILUS PATHLABS LIMITED

GANDHI NAGAR, KTM
KERALA, INDIA
Tel : 93334 93334
Email : customercare.ddrc@agilus.in



Patient Ref. No. 66600005600555

PATIENT NAME : SHARI S NAIR

REF. DOCTOR : DR. MEDIWHEEL

CODE/NAME & ADDRESS : CA00010147 -
MEDIWHEEL ARCOFEMI HEALTHCARE LIMITED
F701A, LADO SARAI, NEW DELHI,SOUTH DELHI,
DELHI,
SOUTH DELHI 110030
8800465156

ACCESSION NO : **4036WH002742**
PATIENT ID : SHARF1408974125
CLIENT PATIENT ID:
ABHA NO :

AGE/SEX : 26 Years Female
DRAWN :
RECEIVED : 15/08/2023 09:13:41
REPORTED : 16/08/2023 13:13:21

Test Report Status	<u>Preliminary</u>	Results	Units
--------------------	--------------------	---------	-------



View Details



View Report

PERFORMED AT :
DDRC AGILUS PATHLABS LIMITED

GANDHI NAGAR, KTM
KERALA, INDIA
Tel : 93334 93334
Email : customercare.ddrc@agilus.in



Patient Ref. No. 66600005600555