

PAP SMEAR REPORT

Name: -MRS. SARITA PATHAK

Ref Dr: MEDIWHEEL

Age:- 40/ FEMALE

Lab.No.: -PAP-73/2022

Date: 12/12/2022

MICROSCOPY

Adequately cellular smears studied show clusters, sheets and scattered mature superficial and intermediate squamous cells in a background of many bacilli and PMNs. Few of the squamous cells show enlarged nuclei and drying changes.

There is no evidence of Koilocytotic cells/Fungus/Trichomonas/ malignancy.

IMPRESSION: ASCUS (Atypical squamous cells with undetermined clinical significance) with Bacterial vaginosis.

Advice: Follow up and repeat smear after controlling inflammation.

Seen by:



Technician

Pathologist

Patient Name : **MRS. SARITA PATHAK**
Patient ID : 44771
Age / Sex : 41 years / Female
Referred by : MEDIWHEEL
Bill ID : 73209

Collected : Dec 10, 2022, 11:16 a.m.
Reported : Dec 10, 2022, 12:05 p.m.
Sample ID :



Test Description	Results	Units	Biological Reference Range
------------------	---------	-------	----------------------------

ULTRASENSITIVE THYROID STIMULATING HORMONE (TSH)

Sample Type : Serum

Ultrasensitive Thyroid Stimulative Hormone (TSH) [CLIA]	2.23	μIU/mL	0.3- 4.5 1st trimester - 0.1 - 2.5μIU/mL 2nd trimester - 0.2 - 3μIU/mL 3rd trimester - 0.3 - 3μIU/mL
---	------	--------	---

Clinical Significance :-

1. Serum TSH concentrations exhibit a diurnal variation with the peak occurring during the night.
2. Useful for: Screening for thyroid dysfunction and detecting mild (subclinical), as well as overt, primary hypo- or hyperthyroidism in ambulatory patients.
3. Monitoring patients on thyroid replacement therapy.
4. Confirmation of thyroid-stimulating hormone (TSH) suppression in thyroid cancer patients on thyroxine suppression therapy.
5. Prediction of thyrotropin-releasing hormone-stimulated TSH response.

****END OF REPORT****



Dr. Sudhamani S. MD
Consultant Pathologist
Reg. No. : 90461

Patient Name : **MRS. SARITA PATHAK**

Patient ID : 44771

Age / Sex : 41 years / Female

Referred by : MEDIWHEEL

Bill ID : 73209

Collected : Dec 10, 2022, 11:16 a.m.

Reported : Dec 10, 2022, 12:05 p.m.

Sample ID :



Test Description	Results	Units	Biological Reference Range
<u>FASTING BLOOD SUGAR</u>			
Sample Type : Flouride R			
Fasting Blood Sugar [GOD - POD]	87	mg/dl	Normal : 70 - 99 mg/dl impaired Tolerance : 100 - 125mg/dl Diabetes Mellitus : >126 mg/dl
Technique :-	Fully Automated Biochemistry Analyser ERBA EM-200		

END OF REPORT

**Dr. Sudhamani S. MD**
Consultant Pathologist
Reg. No. : 90461

Patient Name : **MRS. SARITA PATHAK**

Patient ID : 44771

Age / Sex : 41 years / Female

Referred by : MEDIWHEEL

Bill ID : 73209

Collected : Dec 10, 2022, 11:16 a.m.

Reported : Dec 10, 2022, 12:05 p.m.

Sample ID :



Test Description	Results	Units	Biological Reference Range
------------------	---------	-------	----------------------------

POST PRANDIAL BLOOD SUGAR

Sample Type : Flouride PP

Post Prandial Blood Sugar [GOD - POD]	112.30	mg/dl	110-180
--	--------	-------	---------

Technique :-

Done On Fully Automated Biochemistry Analyser ERBA EM-200

****END OF REPORT******Dr. Sudhamani S. MD**
Consultant Pathologist
Reg. No. : 90461

Patient Name : **MRS. SARITA PATHAK**

Patient ID : 44771

Age / Sex : 41 years / Female

Referred by : MEDIWHEEL

Bill ID : 73209

Collected : Dec 10, 2022, 11:16 a.m.

Reported : Dec 10, 2022, 12:05 p.m.

Sample ID :



Test Description	Results	Units	Biological Reference Range
------------------	---------	-------	----------------------------

BLOOD GROUP

Sample Type : EDTA / Whole Blood

ABO Grouping

"B"

Rh Grouping

POSITIVE

Note:

These report is for information purpose only. Blood group needs to be reconfirmed at the time of cross matching for blood transfusion.

****END OF REPORT****

Dr. Sudhamani S. MD
Consultant Pathologist
Reg. No. : 90461

Patient Name : **MRS. SARITA PATHAK**
Patient ID : 44771
Age / Sex : 41 years / Female
Referred by : MEDIWHEEL
Bill ID : 73209

Collected : Dec 10, 2022, 11:16 a.m.
Reported : Dec 10, 2022, 12:05 p.m.
Sample ID :



Test Description	Results	Units	Biological Reference Range
------------------	---------	-------	----------------------------

LIPID PROFILE

Sample Type : Serum

TOTAL CHOLESTEROL [CHOD-PAP]	167.1	mg/dL	Desirable : <200 mg/dl Borderline : 200 - 239mg/dl High : >240 mg/dl
TRIGLYCERIDES [Glycerol Phosphate Oxidase]	92.9	mg/dL	Desirable : <150 mg/dl Borderline : 150 - 199mg/dl High : >200mg/dl
HDL CHOLESTEROL [Direct]	45.3	mg/dL	Desirable : >40 mg/dl Borderline Risk : 35 mg/dl High Risk : <30 mg/dl
LDL CHOLESTEROL [Calculated]	103.22	mg/dL	Desirable : <100 mg/dl Borderline : 130 - 160mg/dl High : >160mg/dl
VLDL Cholesterol [Calculated]	18.58	mg/dL	Desirable : <26 mg/dl Borderline : >30 mg/dl
Total Chol / HDL Chol Ratio [Calculated]	3.69	mg/dL	Desirable : <5 %
LDL / HDL Ratio [Calculated]	2.28		1.00 - 3.55
NON-HDL CHOLESTEROL [Calculated]	121.80	mg/dL	Desirable : <130 mg/dl Borderline : 160 - 189 mg/dl High : >220 mg/dl

Technique: Fully Automated Biochemistry Analyser ERBA EM-200.

END OF REPORT



Dr. Sudhamani S. MD
Consultant Pathologist
Reg. No. : 90461

Patient Name : **MRS. SARITA PATHAK**
Patient ID : 44771
Age / Sex : 41 years / Female
Referred by : MEDIWHEEL
Bill ID : 73209

Collected : Dec 10, 2022, 11:16 a.m.
Reported : Dec 10, 2022, 12:05 p.m.
Sample ID :



Test Description	Results	Units	Biological Reference Range
------------------	---------	-------	----------------------------

URINE ANALYSE REPORT

Sample Type : Urine

PHYSICAL EXAMINATION

COLOUR	Pale Yellow		
APPEARANCE	Clear		
REACTION (PH)	6.5		5.0-7.5
SPECIFIC GRAVITY	1.000		1.010 - 1.030
ALBUMIN	Absent		
GLUCOSE	Absent		
BLOOD (U)	Absent		
BILE PIGMENTS	Negative		
BILE SALTS	Absent		
KETONE	Negative		
LEUKOCYTES	Absent		
NITRITE	Absent		
UROBILINOGEN	Negative		

MICROSCOPY

PUS CELLS/hpf	1-2
RBCs/hpf	Absent
EPI.CELLS/hpf	1-2
CASTS	Absent
CRYSTALS	Absent
BACTERIA	Absent
Other	Absent

****END OF REPORT****

Dr. Sudhamani S. MD
Consultant Pathologist
Reg. No. : 90461

Patient Name : **MRS. SARITA PATHAK**
Patient ID : 44771
Age / Sex : 41 years / Female
Referred by : MEDIWHEEL
Bill ID : 73209

Collected : Dec 10, 2022, 11:16 a.m.
Reported : Dec 10, 2022, 12:05 p.m.
Sample ID :



Test Description	Results	Units	Biological Reference Range
------------------	---------	-------	----------------------------

LIVER FUNCTION TEST

Sample Type : Serum

TOTAL BILIRUBIN [DIAZO]	0.46	mg/dl	0.3-1.3 mg/dl
BILIRUBIN-DIRECT [DIAZO]	0.23	mg/dl	0.1-0.4 mg/dl
BILLIRUBIN-INDIRECT [CALCULATED]	0.23	mg/dl	0.1-0.9 mg/dl
S.G.O.T. (AST) [IFCC without Pyridoxal Phosphate]	13.70	IU/L	5-40 IU/L
S.G.P.T.(ALT) [IFCC without Pyridoxal Phosphate]	12.5	IU/L	5-40 IU/L
ALKALINE PHOSPHATASE [Amino Methyl Propanol (AMP)]	64	IU/L	44-147 IU/L
TOTAL PROTEINS [BIURET]	7.18	IU/L	6.0 - 8.5 g/dL
ALBUMIN [BROMO CRESOL GREEN (BCG)]	4.29	g/dl	3.5-5.0 g/dl
GLOBULIN [CALCULATED]	2.89	gm%	2.3-3.5 gm%
ALBUMIN/GLOBULIN RATIO [CALCULATED]	1.48		
GAMMA GT	10.00	U/L	0 - 45

Technique : Fully Automated Biochemistry Analyser ERBA EM-200

END OF REPORT



Dr. Sudhamani S. MD
Consultant Pathologist
Reg. No. : 90461

Patient Name : **MRS. SARITA PATHAK**

Patient ID : 44771

Age / Sex : 41 years / Female

Referred by : MEDIWHEEL

Bill ID : 73209

Collected : Dec 10, 2022, 11:16 a.m.

Reported : Dec 10, 2022, 12:05 p.m.

Sample ID :



Test Description	Results	Units	Biological Reference Range
------------------	---------	-------	----------------------------

SR. URIC ACID

Sample Type : Serum

Uric Acid [Uricase - POD]	3.8	mg/dl	2.5 - 6.8
---------------------------------------	-----	-------	-----------

Technique :- Done On Fully Automated Biochemistry Analyser ERBA EM-200.

****END OF REPORT******Dr. Sudhamani S. MD**
Consultant Pathologist
Reg. No. : 90461

Patient Name : **MRS. SARITA PATHAK**

Patient ID : 44771

Age / Sex : 41 years / Female

Referred by : MEDIWHEEL

Bill ID : 73209

Collected : Dec 10, 2022, 11:16 a.m.

Reported : Dec 10, 2022, 12:05 p.m.

Sample ID :



204334

Test Description	Results	Units	Biological Reference Range
------------------	---------	-------	----------------------------

CREATININE

Sample Type : Serum

Creatinine

0.62

mg/dl

0.40 - 1.40

[Enzymatic]

Formula

Technique :-

Done On Fully Automated Biochemistry Analyser ERBA EM-200

****END OF REPORT******Dr. Sudhamani S. MD**
Consultant Pathologist
Reg. No. : 90461

Patient Name : **MRS. SARITA PATHAK**
Patient ID : 44771
Age / Sex : 41 years / Female
Referred by : MEDIWHEEL
Bill ID : 73209

Collected : Dec 10, 2022, 11:16 a.m.
Reported : Dec 10, 2022, 12:05 p.m.
Sample ID :



Test Description	Results	Units	Biological Reference Range
------------------	---------	-------	----------------------------

BLOOD UREA LEVEL (BUL)

Sample Type : Serum

Urea	29.8	mg/dl	10 - 40
-------------	------	-------	---------

[Urease - GLDH]

Bun	13.92	mg/dl	6 - 21
------------	-------	-------	--------

[Calculated]

Technique :- Done On Fully Automated Biochemistry Analyser ERBA EM-200

END OF REPORT



Dr. Sudhamani S. MD
Consultant Pathologist
Reg. No. : 90461

Patient Name : **MRS. SARITA PATHAK**
Patient ID : 44771
Age / Sex : 41 years / Female
Referred by : MEDIWHEEL
Bill ID : 73209

Collected : Dec 10, 2022, 11:16 a.m.
Reported : Dec 10, 2022, 12:05 p.m.
Sample ID :



Test Description	Results	Units	Biological Reference Range
------------------	---------	-------	----------------------------

COMPLETE BLOOD COUNT

Sample Type : EDTA / Whole Blood

Hemoglobin	12	g/dl	11.5 - 15.0
RBC COUNT	4.28	Millions/c	3.8 - 4.8
PCV(Hematocrit)	37.1	%	40.0 - 50.0
Mean Cell Volume(MCV)	86.6	fl	80.0 - 100.0
Mean Cell Hemoglobin(MCH)	28	pg	27.0 - 32.0
Mean Cell Hb Conc(MCHC)	32.3	g/dl	32 - 36
RDW	12.9	%	11.50 - 14.50
Total Leucocytes (WBC) Count	8670	/cumm	4000-11000

DIFFERENTIAL COUNT

Neutrophils	52.2	%	40 - 70
Lymphocytes	35.3	%	20 - 50
Eosionphils	5.2	%	01 - 06
Monocytes	7	%	00 - 08
Basophils	0.3	%	00-01

SMEAR STUDY

RBC Morphology	Normocytic Normocromic.		
WBC Morphology	No E/o Toxic granules seen		
Platelets On Smear	Adequate on Smear		
Platelet Count	227000	/cumm	150000 - 450000
MPV	11.8	fL	6.5 - 10.0

Comments :-**Method:-**

HB:-Colorimetric, Total WBC:-Impedance/Flow Cytometry, HCT, MCV, MCH, MCHC, RDW-CV:-Calculate, Diff. Count: Flow Cytometry / Manual Stained Smear Microscopy, RBC: Impedance, Platelets : Impedance Method.

Technique :-

Fully Automated 5 part Diff. Cell Counter .

All Test Results are subjected to stringent international External and Internal Quality Control Protocols

END OF REPORT



Dr. Sudhamani S. MD
Consultant Pathologist
Reg. No. : 90461

Patient Name : **MRS. SARITA PATHAK**
Patient ID : 44771
Age / Sex : 41 years / Female
Referred by : MEDIWHEEL
Bill ID : 73209

Collected : Dec 10, 2022, 11:16 a.m.
Reported : Dec 10, 2022, 12:05 p.m.
Sample ID :



Test Description	Results	Units	Biological Reference Range
	<u>ESR</u>		
Sample Type : EDTA / Whole Blood			
ESR	10	Mm/hr	0 - 20
Method	Westergren		

END OF REPORT



Dr. Sudhamani S. MD
Consultant Pathologist
Reg. No. : 90461

Patient Name : **MRS. SARITA PATHAK**

Patient ID : 44771

Age / Sex : 41 years / Female

Referred by : MEDIWHEEL

Bill ID : 73209

Collected : Dec 10, 2022, 11:16 a.m.

Reported : Dec 10, 2022, 12:05 p.m.

Sample ID :



Test Description	Results	Units	Biological Reference Range
------------------	---------	-------	----------------------------

TOTAL THYROXINE (T4)

Sample Type : Serum

Total Thyroxine (T4) [CLIA]	59.30	ng/ml	52 - 127
------------------------------------	-------	-------	----------

****END OF REPORT******Dr. Sudhamani S. MD**
Consultant Pathologist
Reg. No. : 90461

Patient Name : **MRS. SARITA PATHAK**

Patient ID : 44771

Age / Sex : 41 years / Female

Referred by : MEDIWHEEL

Bill ID : 73209

Collected : Dec 10, 2022, 11:16 a.m.

Reported : Dec 10, 2022, 12:05 p.m.

Sample ID :



Test Description	Results	Units	Biological Reference Range
------------------	---------	-------	----------------------------

TOTAL TRIIODOTHYRONINE (T3)

Sample Type : Serum

TotalTriiodothyronine (T3) [CLIA]	1.20	ng/dL	0.69 - 2.15
--	------	-------	-------------

****END OF REPORT******Dr. Sudhamani S. MD**
Consultant Pathologist
Reg. No. : 90461

Patient Name : **MRS. SARITA PATHAK**
Patient ID : 44771
Age / Sex : 41 years / Female
Referred by : MEDIWHEEL
Bill ID : 73209

Collected : Dec 10, 2022, 11:16 a.m.
Reported : Dec 10, 2022, 12:05 p.m.
Sample ID :



Test Description	Results	Units	Biological Reference Range
<u>GLYCOCYLATED HAEMOGLOBIN</u>			
Sample Type : EDTA / Whole Blood			
Glycocyalted Haemoglobin (HbA1c) [Tosoh HPLC]	5.5	%	<5.7%NON DIABETIC 5.7-6.4% PRE-DIABETIC >6.5% DIABETIC <7.0% GOAL FOR DIABETIC ON TREATMENT
MEAN BLOOD GLUCOSE	111.15	mg/dL	116.89 - 154.2

END OF REPORT



Dr. Sudhamani S. MD
Consultant Pathologist
Reg. No. : 90461

10/12/2022

Mrs Sanita Pathak

41/F

ophthm

	Right Eye	Left Eye
VA	6/6 Inded	6/6 Inded
	N6	N6
Colour	@	@
M/S	@	@
Fundus	wnt	wnt
	(SS) wnt	

By



भारत सरकार
GOVERNMENT OF INDIA



सरीता पाठक
Sarita Pathak
जन्म तारीख/DOB: 15/07/1983
महिला/ FEMALE
Mobile No: 9323471898



5312 1726 5160
VID : 9151 8089 7194 4806

माझे आधार, माझी ओळख



भारतीय विशिष्ट पहचान प्राधिकरण
UNIQUE IDENTIFICATION AUTHORITY OF INDIA

पत्ता:
डी-305/कॅस्पियाना, कासा रीओ, पलावा, कल्याण शील रोड,
डोंबिवली (ईस्ट), कल्याण, ठाणे,
महाराष्ट्र - 421204

Download Date: 28/02/2019
Address :
D-305/Caspiana, Casa Rio, Palava, Kalyan
Shil Road, Dombivli (East), Kalyan,
Thane,
Maharashtra - 421204

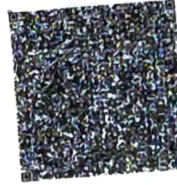

Generation Date: 13/11/2018

5312 1726 5160
VID : 9151 8089 7194 4806



1947



help@uidai.gov.in



www.uidai.gov.in

P.O. Box No. 1947,
Bengaluru-560 801

ECHO Report

Date: 10/12/2022

Patient Details

Patient ID –

Name- SARITA PATHAK
Age- 41 YEARS
Gender- FEMALE
Referral BY - MEDIWHEEL

Doctor Incharge DR. MAHESH PADSALGE

Clinical Status of Patient -

Finding description -

1. POOR Echo Window .
2. Normal LV systolic function.
3. No RWMA.
4. All cardiac valves are structurally normal.
5. Trivial MR, Trivial PR, NO AR.
6. No PAH.
7. Normal RV systolic function.
8. No clot/vegetation/pericardial effusion.
9. No coarctation of aorta.

Chamber Dimensions-M mode Findings

LVID (Diastole) 35-56(mm) - 34.00
 IVS (Diastole) 8-12(mm) - 06.00
 LVPWT (Diastole) 6-11(mm) - 06.00
 LVEF (%) - 60%

LVID (Systole) 24-42(mm) - 24.00
 IVS (Systole) 14-42(mm) - 10.00
 EPSS - 3.00
 LVFS (%) - 32.00

LV Volume (Diastolic)(mm³)
 Meridional Wall Stress in System

LV Volume (Systolic)(mm³)
 Cubed LV Volume in Diastole (mm³)

Cubed LV+ myocardial volume (mm³)

Velocity of circumferential
 Shortening (mm)

Aortic root 22-37(mm) - 25.00
 Left Atrium Length (mm) - 28.00
 Left Atrium Volume (mm³)
 RV size Normal
 Normal
 RV volume (mm³)
 Normal
 Pericardium Normal
 Effusion None
 Resp Variation Present
 Predicted RV Systolic Pressure

Left Atrium Width (mm)
 Left Atrium Area (mm²)
 RV Function

RA Size

IVC Size (mm) – 18mm Collapsible

Doppler Findings- I



Dr. Mahesh Padsalge

Dr. Mahesh V. Padsalge
 MD. (Medicine)
 Consultant Physician
 Reg. No. 91494 (MMC)

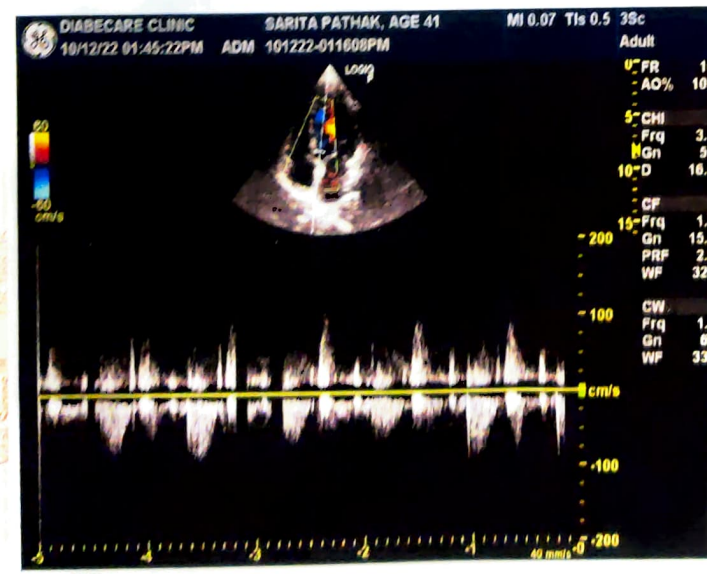
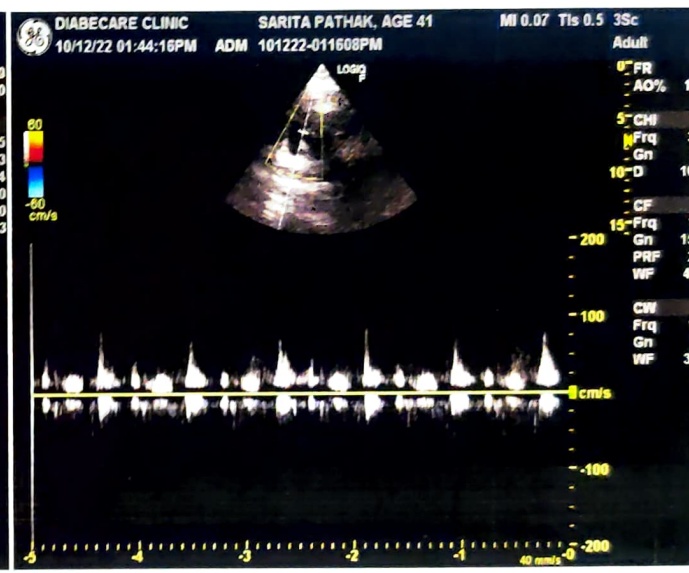
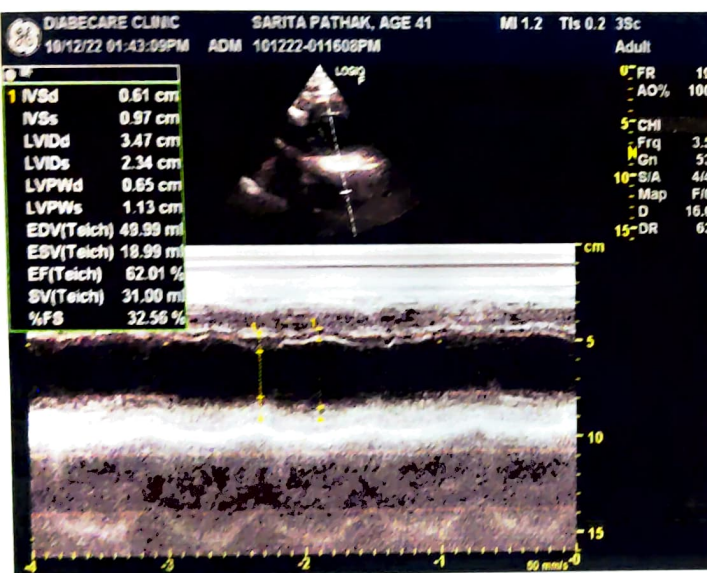
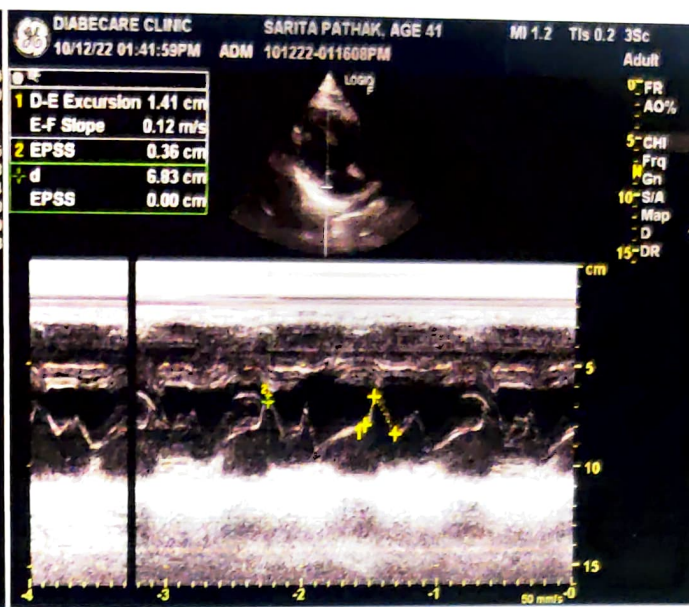
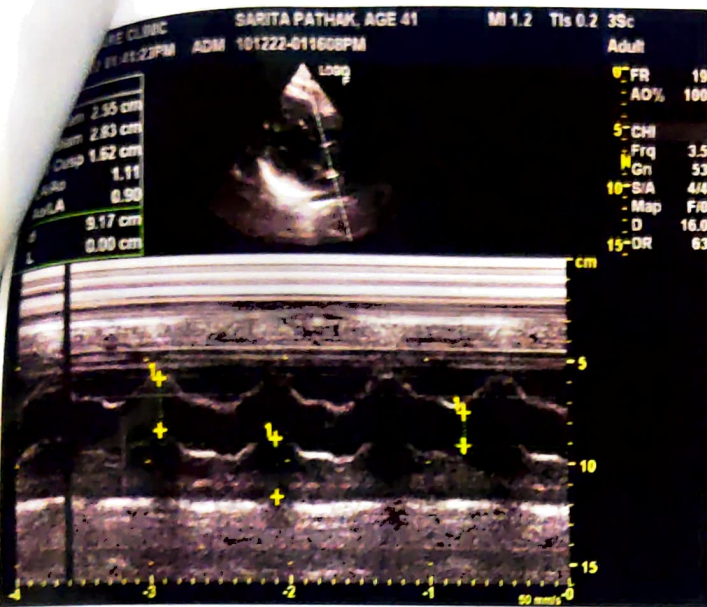

Female

Handwritten: Normal sinus rhythm

Normal sinus rhythm
Low voltage QRS
Borderline ECG

QRS : 72 ms
QT / QTcBaz : 406 / 441 ms
PR : 140 ms
P : 90 ms
RR / PP : 850 / 845 ms
P / QRS / T : 34 / 30 / 13 degrees

Signature: Dr. Mahesh V. Padsalige
MD. (Medicine)
Consultant Physician
Reg. No. 97424 (MMC)

