

खान्ना पैथोलॉजी लैब एवं ब्लड बैंक
KHANNA PATHOLOGY LAB AND BLOOD BANK

14, Roopam Tower, Opp. Water Tank,
Near Hanuman Mandir & Chanchala Bai College
Wright Town, Jabalpur (M.P) Mobile No. **9300092155**
Lab Timings: 9.00 A.M. to 9.00 P.M., Sunday till 2.00 P.M

Dr. Mrs. Vandana Khanna
MBBS, DCP {Pathologist}

REG NO. : OPD / 9

NAME : Mrs. Priyanka Vaidya

REF BY : Dr Sanjay Khanna MD

SEX : Female

DATE : 20/02/2022

URINE ANALYSIS REPORT

<u>TESTS</u>	<u>RESULTS</u>	<u>UNIT</u>	<u>REFERENCE RANGE</u>
<u>Physical Examination</u>			
Colour	: Yellow		
Quantity	: 20 ml		
Appearance	: Clear		
Deposits	: Absent		
Specific gravity	: 1012		
Reaction (pH)	: Acidic		4.8-7.6
<u>Chemical Examination</u>			
Proteins	: Absent		
SUGAR	: Absent		
<u>Microscopic Examination</u>			
RBC	: Absent	/hpf	
PUS(WBC) Cells	: 0-2/hpf	/hpf	
Epithelial Cells	: Absent	/hpf	
Casts	: Absent		
Crystals	: Absent		
Urine Nicotine	: 80		Less than 200 mg%

DR. VANDANA KHANNA
KHANNA PATHOLOGY LAB, JABALPUR
Reg. No. 370

खान्ना पैथोलॉजी लैब एवं ब्लड बैंक
KHANNA PATHOLOGY LAB AND BLOOD BANK

14, Roopam Tower, Opp. Water Tank,
Near Hanuman Mandir & Chanchala Bai College
Wright Town, Jabalpur (M.P) Mobile No. **9300092155**
Lab Timings: 9.00 A.M. to 9.00 P.M., Sunday till 2.00 P.M

Dr. Mrs. Vandana Khanna
MBBS, DCP (Pathologist)

REG NO. : OPD / 9

NAME : Mrs. Priyanka Vaidya

REF. BY : Dr Sanjay Khanna MD

SEX : Female

DATE : 20/02/2022

BIOCHEMISTRY

<u>TESTS</u>	<u>RESULTS</u>	<u>UNITS</u>	<u>REFERENCE</u>
<u>LIVER FUNCTION TEST</u>			
Bilirubin- Total	: 0.74	mg%	0 - 1
Bilirubin- Direct	: 0.40	mg%	0 - 1
Bilirubin- Indirect	: 0.34	mg%	0.1 - 1.0
SGPT	: 32	IU/L	5 - 40
SGOT	: 28	IU/L	8 - 37
Alkaline Phosphatase	: 92		50-250
Total Protein	: 6.8	gm/dl	5 - 8
Albumin	: 3.5	gm/dl	3.5 - 5
Globulin	: 3.3	gm/dl	2.3 - 3.5
AUSTALIA ANTIGEN(HBsAg)	: Negative		
GGPT	: 35		6-56

DR. VANDANA KHANNA
KHANNA PATHOLOGY LAB, JABALPUR
Reg. No. 370

खान्ना पैथोलॉजी लैब एवं ब्लड बैंक
KHANNA PATHOLOGY LAB AND BLOOD BANK

14, Roopam Tower, Opp. Water Tank,
Near Hanuman Mandir & Chanchala Bai College
Wright Town, Jabalpur (M.P) Mobile No.9300092155
Lab Timings: 9.00 A.M. to 9.00 P.M., Sunday till 2.00 P.M

Dr. Mrs. Vandana Khanna
MBBS, DCP {Pathologist}

REG NO. : OPD / 9
NAME : Mrs. Priyanka Vaidya
REF. BY : Dr Sanjay Khanna MD
SEX : Female
DATE : 20/02/2022

BIOCHEMISTRY

TESTS **RESULTS** **UNITS** **REFERENCE**

BLOOD SUGAR REPORT

Blood Sugar Fasting : 93 mg/dl 80 - 110
Blood Sugar Post Meal : 113 MG% 110 - 150

METHOD : GOD.POD.

LIPID PROFILE

Serum Appearance : Clear Clear
S. Cholesterol : 183 mg/dl 125 - 225
S. Triglycerides : 122 mg/dl 25 - 160
HDL Cholesterol : 44 mg/dl 30 - 70
LDL Cholesterol : 114.6 mg/dl 85 - 150
VLDL Cholesterol : 24.4 mg/dl 7 - 35
LDLC/HDLC RATIO : 2.6 2.5 - 3.5
TC/HDLC RATIO : 2.77 3.0 - 5.0
S.Cholesterol/HDLC Ratio : 4.16

DR. VANDANA KHANNA
KHANNA PATHOLOGY LAB, JABALPUR
Reg. No. 370

खान्ना पैथोलॉजी लैब एवं ब्लड बैंक
KHANNA PATHOLOGY LAB AND BLOOD BANK

14, Roopam Tower, Opp. Water Tank,
Near Hanuman Mandir & Chanchala Bai College
Wright Town, Jabalpur (M.P) Mobile No.9300092155
Lab Timings: 9.00 A.M. to 9.00 P.M., Sunday till 2.00 P.M

Dr. Mrs. Vandana Khanna
MBBS, DCP {Pathologist}

REG NO. : OPD / 9
NAME : Mrs. Priyanka Vaidya
REF BY : Dr Sanjay Khanna MD
SEX : Female
DATE : 20/02/2022

HBA1C (GLYCOSYLATED HEAMOGLOBIN) EXAMINATION

<u>TESTS</u>	<u>RESULTS</u>	<u>UNIT</u>	<u>REFERENCE RANGE</u>
HbA1c Value	: 4.96		
Reference Range	: 4-5.6% : Non-diabetic 7% ; good Diabetic control. 13-20% : Poor Diabetic control.		5.7-6.9% : Pre-diabetic 10% : Fair Diabetic control

RENAL PROFILE

<u>TESTS</u>	<u>RESULTS</u>	<u>UNIT</u>	<u>REFERENCE RANGE</u>
Blood Urea nitrogen	: 12	mg%	05 - 20
Serum Creatinine	: 0.9	mg/dl	0.8 - 1.2
Serum Uric acid	: 5.62	mg/dl	3.4 - 7.0

THYROID FUNCTION TEST

<u>TESTS</u>	<u>RESULTS</u>	<u>UNIT</u>	<u>REFERENCE RANGE</u>
Triiodothyronine (T3)	: 105	ng/dl	86 - 187
Thyroxine (T4)	: 6.82	micro gm/dl	4.5 - 12.5
Thyroid stimulating hormone (TSH)	: 2.51	micro IU/ml	0.4 - 5.2

DR. VANDANA KHANNA
KHANNA PATHOLOGY LAB, JABALPUR
Reg. No. 370

खान्ना पैथोलॉजी लैब एवं ब्लड बैंक
KHANNA PATHOLOGY LAB AND BLOOD BANK

14, Roopam Tower, Opp. Water Tank,
Near Hanuman Mandir & Chanchala Bai College
Wright Town, Jabalpur (M.P) Mobile No.9300092155
Lab Timings: 9.00 A.M. to 9.00 P.M., Sunday till 2.00 P.M

Dr. Mrs. Vandana Khanna
MBBS, DCP {Pathologist}

REG NO. : OPD / 9
NAME : Mrs. Priyanka Vaidya
REF BY : Dr Sanjay Khanna MD
SEX : Female
DATE : 20/02/2022

COMPLETE BLOOD COUNT

<u>TESTS</u>	<u>RESULTS</u>	<u>UNIT</u>	<u>REFERENCE RANGE</u>
Haemoglobin	: 12.8	gm/dl	12 - 16
R.B.C. Count	: 4.82	mil/cmm	3.8 - 5.8
Packed Cell Volume	: 37.2	%	35 - 47
Mean Corpuscular Volume	: 77.18	cu micron	76 - 96
Mean Corpuscular Hemoglobin	: 26.56	picograms	25 - 32
Mean corpuscular Hb Con.	: 34.41	g/dl	32 - 36
Platelets	: 310000	/cmm	150000 - 450000
ESR	: 20	/hr	0 - 20
Total WBC Count	: 10400	/cmm	4000 - 11000

DIFFERENTIAL COUNT

Neutrophils	: 62	%	40 - 70
Lymphocytes	: 32	%	20 - 45
Eosinophil	: 04	%	0 - 6
Monocytes	: 02	%	0 - 8
Basophils	: 0	%	0 - 1

Blood Group : "B" Rh Positive

DR. VANDANA KHANNA
KHANNA PATHOLOGY LAB, JABALPUR
Reg. No. 370



12 Lead + Median

Hope ICU Hospital Jabalpur MP
1505 Wright Town Jabalpur

SHIVAM ENTERPRISES JBP 942525379

1375641/Mrs Priyanka Vaidya 109 bpm
33 Yrs/Female
64 Kg/165 Cms
Date: 20-Feb-2022 01:38:04 PM

MPHR:58% of 187
Speed: 0.0 mph
Grade: 0.0%

Raw ECG
BRUCE
(1.0-100)Hz

Ex Time 06:48
BLC :On
Notch :On

Recovery(3:00)
10.0 mm/mV
25 mm/Sec.

4X 60 mS Post J

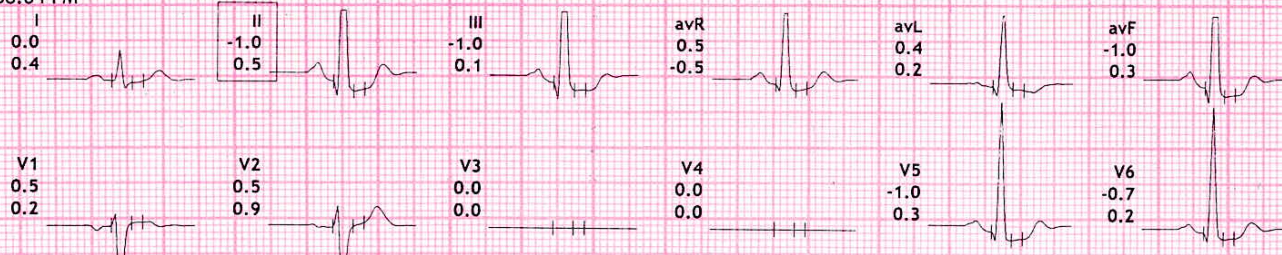

V5 -1.0

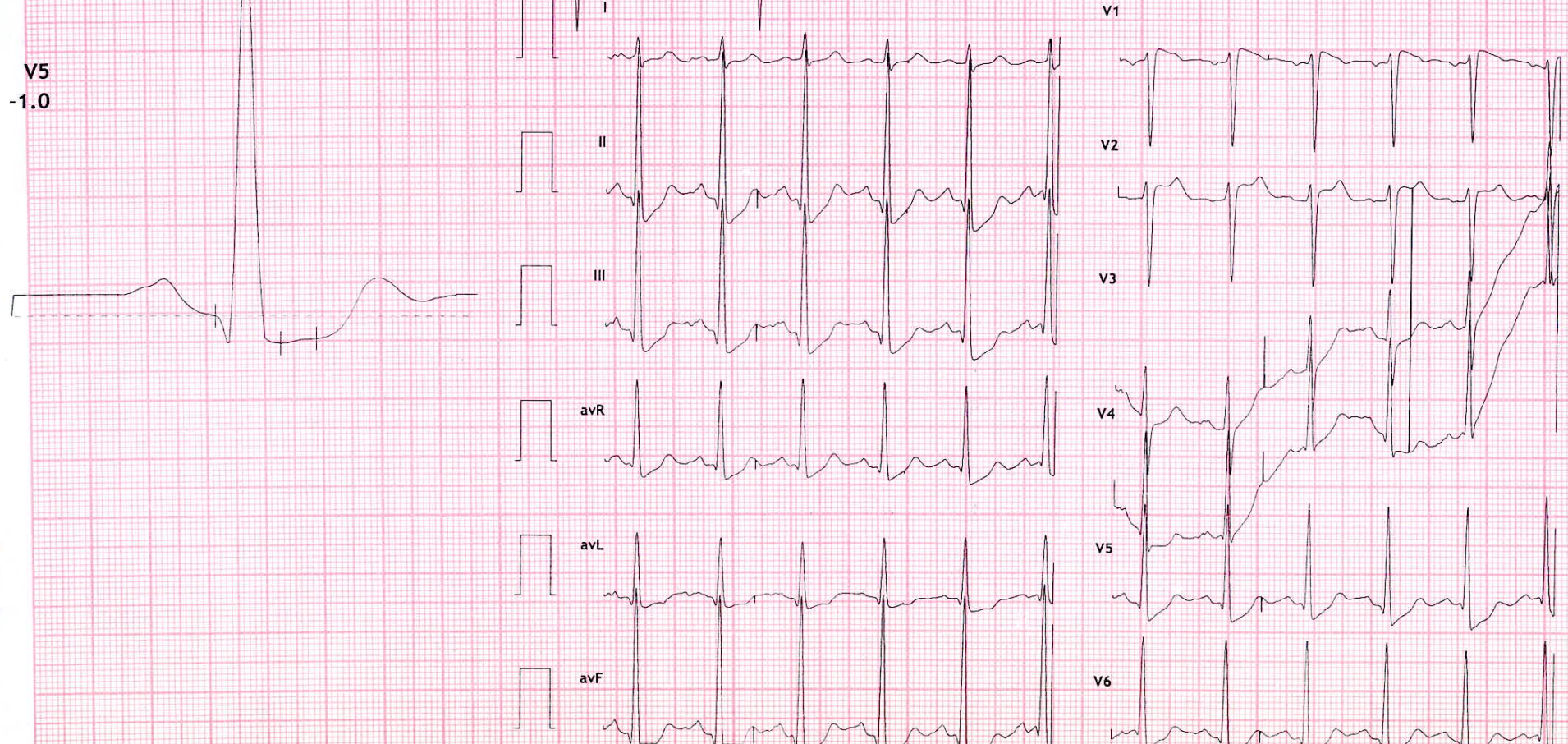



12 Lead + Median

Hope ICU Hospital Jabalpur MP
1505 Wright Town Jabalpur

1375641/Mrs Priyanka Vaidya 13 bpm
33 Yrs/Female
64 Kg/165 Cms
Date: 20-Feb-2022 01:38:04 PM

MPHR: 60% of 187
Speed: 0.0 mph
Grade: 0.0%

Raw ECG
BRUCE
(1.0-100)Hz

Ex Time 06:48
BLC :On
Notch :On

Recovery(2:00)
10.0 mm/mV
25 mm/Sec.

4X 60 mS Post J

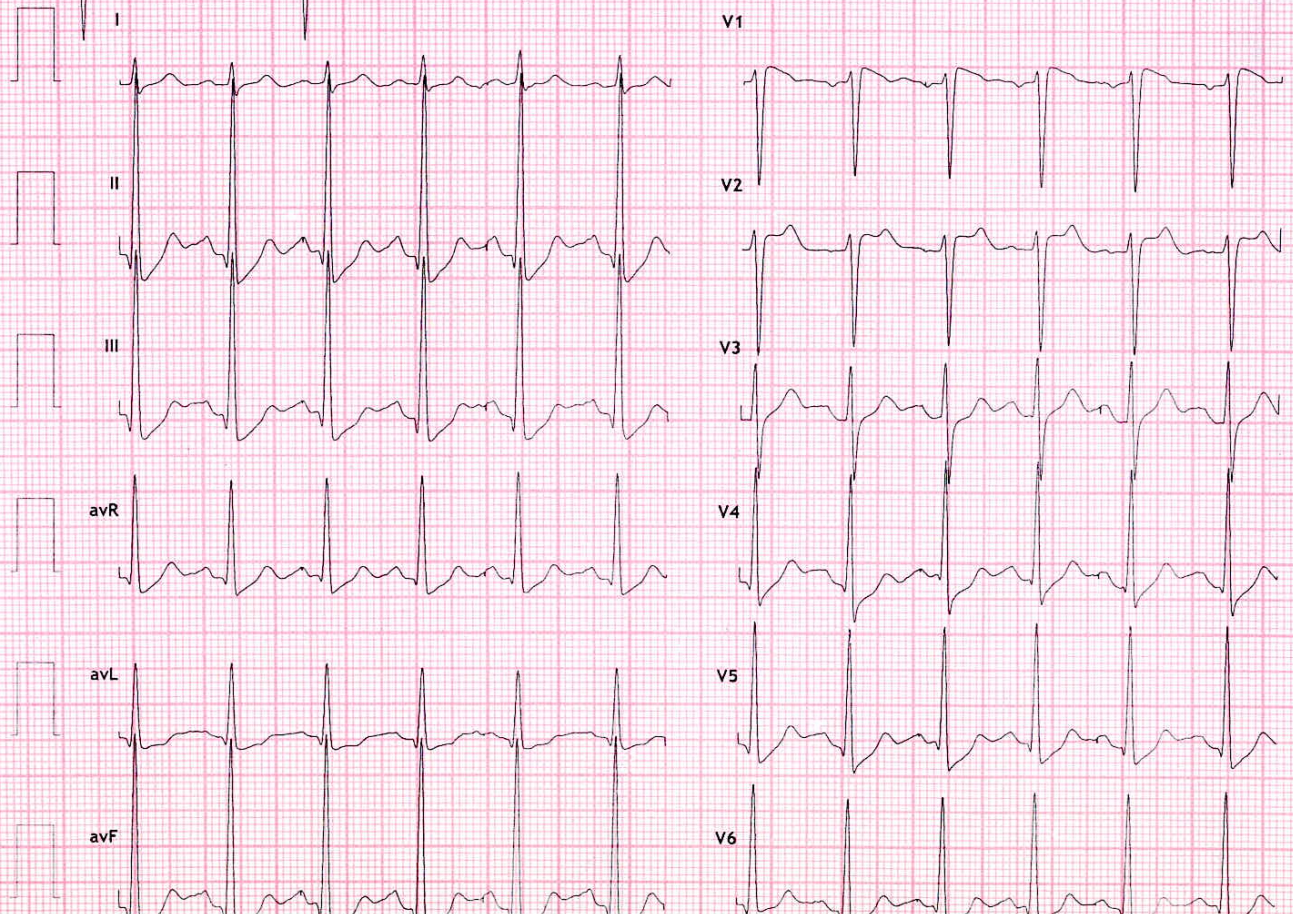
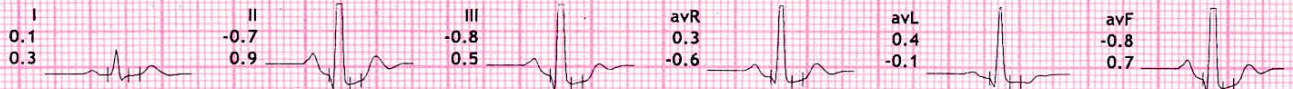



12 Lead + Median

Hope ICU Hospital Jabalpur MP
1505 Wright Town Jabalpur

SHIVAM ENTERPRISES JBP 9425325379

1375641/Mrs Priyanka Vaidya 134 bpm
33 Yrs/Female
64 Kg/165 Cms
Date: 20-Feb-2022 01:38:04 PM

METS: 1.2
BP: 170/90
MPHR: 71% of 187
Speed: 1.1 mph
Grade: 0.0%

Raw ECG
BRUCE
(1.0-100)Hz

Ex Time 06:48
BLC :On
Notch :On

Recovery(1:00)
10.0 mm/mV
25 mm/Sec.

4X 60 mS Post J



V5
-0.4

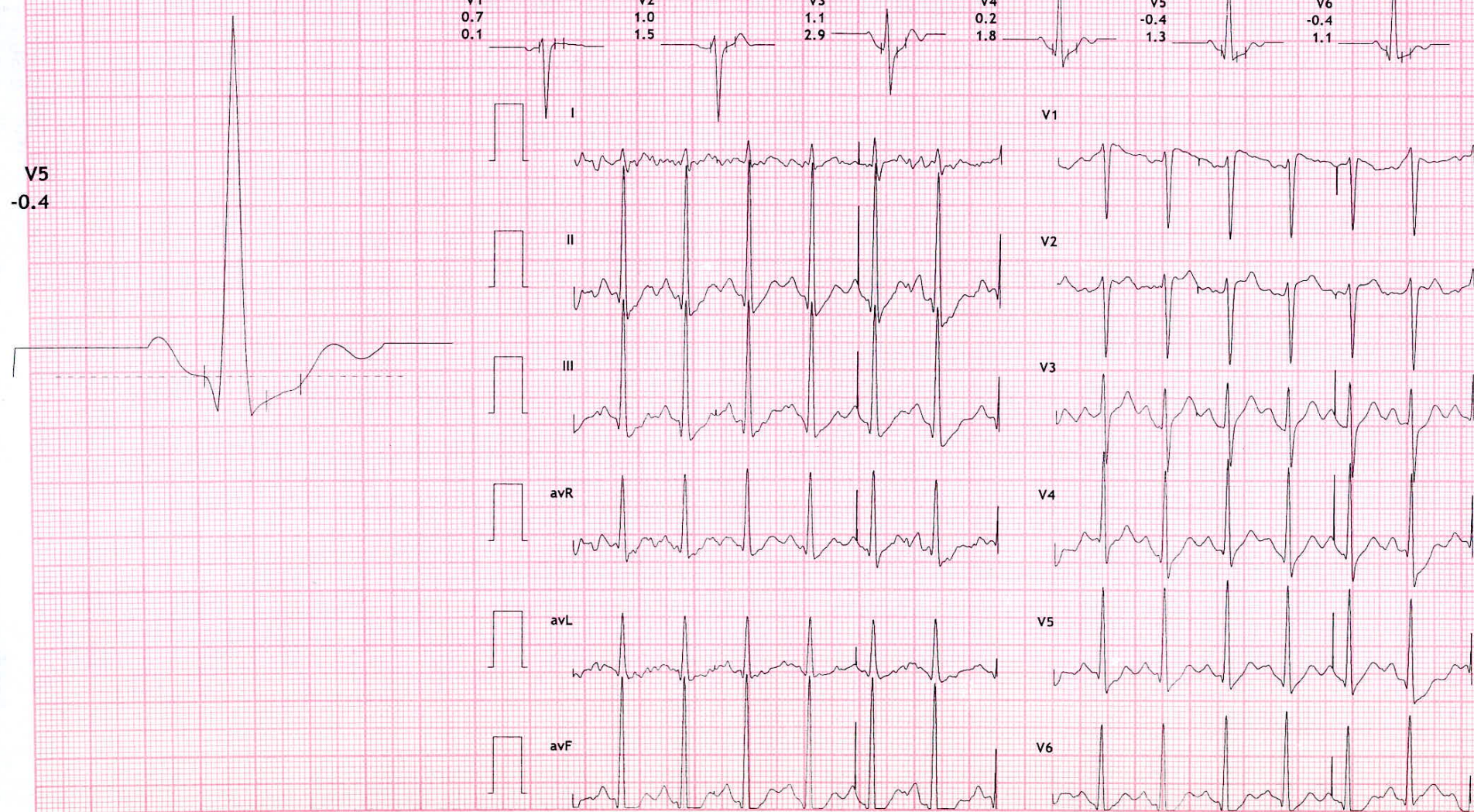



12 Lead + Median

Hope ICU Hospital Jabalpur MP
1505 Wright Town Jabalpur

SHIVAM ENTERPRISES JBP 942525379

1375641/Mrs Priyanka Vaidya 67 bpm
33 Yrs/Female METS: 7.9
64 Kg/165 Cms BP: 170/90
Date: 20-Feb-2022 01:38:04 PM

MPHR: 89% of 187
Speed: 3.4 mph
Grade: 14.0%

Raw ECG
BRUCE
(1.0-100)Hz

Ex Time 06:47
BLC :On
Notch :On

BRUCE:PeakEx(0:47)
10.0 mm/mV
25 mm/Sec.

4X 60 mS Post J



V5 -0.2

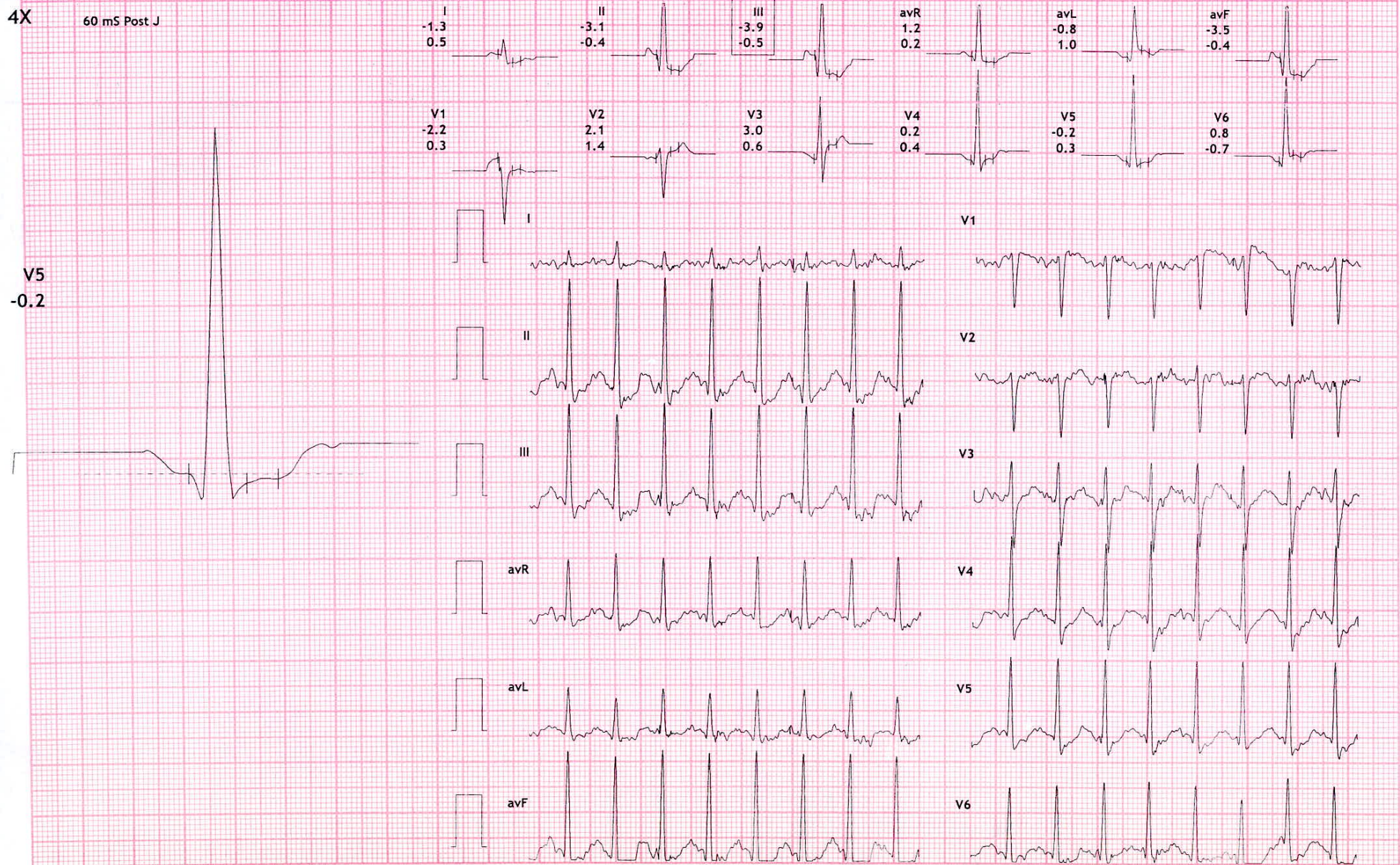



12 Lead + Median

Hope ICU Hospital Jabalpur MP
1505 Wright Town Jabalpur

SHIVAM ENTERPRISES JBP 942525379

1375641/Mrs Priyanka Vaidya 142 bpm
33 Yrs/Female METS: 7.1
64 Kg/165 Cms BP: 170/90
Date: 20-Feb-2022 01:38:04 PM

MPHR: 75% of 187
Speed: 2.5 mph
Grade: 12.0%

Raw ECG
BRUCE
(1.0-100)Hz

Ex Time 06:00
BLC :On
Notch :On

BRUCE: Stage 2(3:00)
10.0 mm/mV
25 mm/Sec.

4X 60 mS Post J

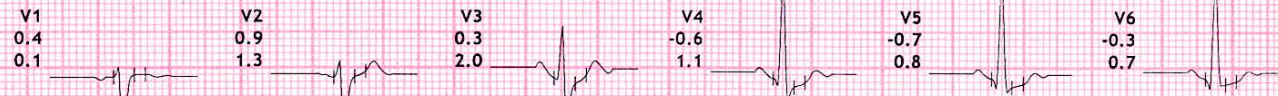

V5
-0.7

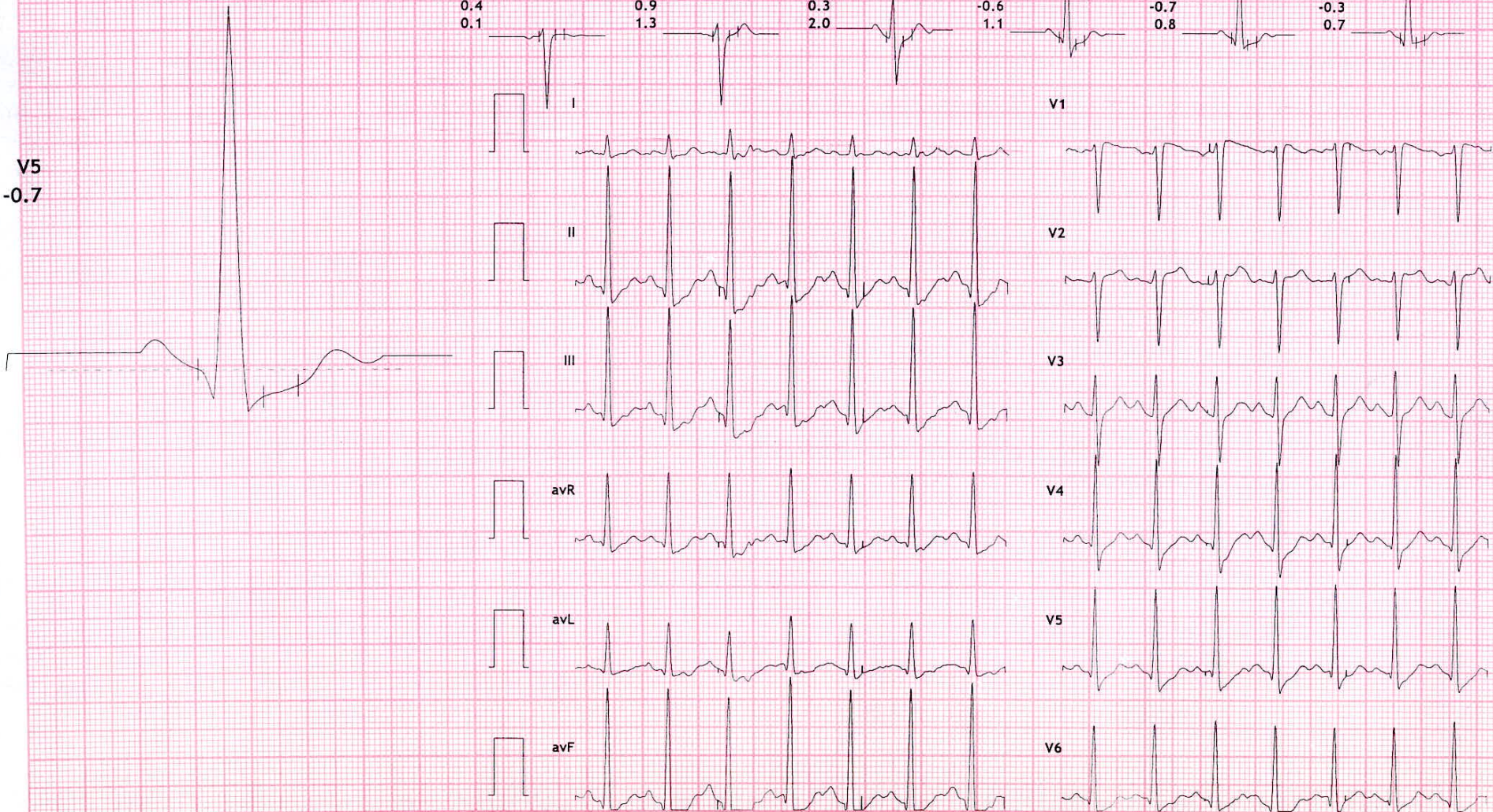



12 Lead + Median

Hope ICU Hospital Jabalpur MP
1505 Wright Town Jabalpur

SHIVAM ENTERPRISES JBP 942525379

1375641/Mrs Priyanka Vaidya 16 bpm
33 Yrs/Female
64 Kg/165 Cms
Date: 20-Feb-2022 01:38:04 PM

MPHR: 62% of 187
Speed: 1.7 mph
Grade: 10.0%

Raw ECG
BRUCE
(1.0-100)Hz

Ex Time 03:00
BLC :On
Notch :On

BRUCE: Stage 1 (3:00)
10.0 mm/mV
25 mm/Sec.

4X 60 mS Post J

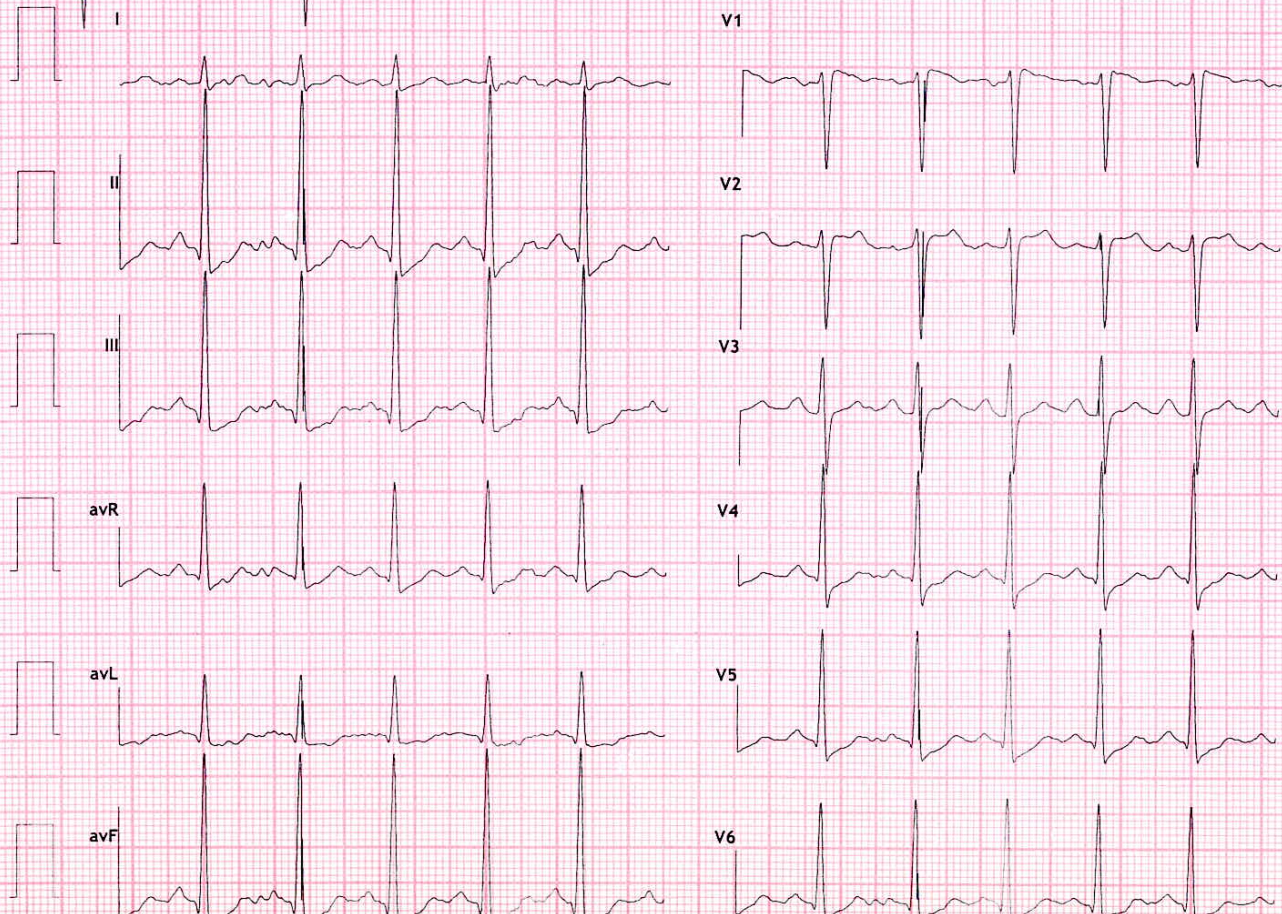
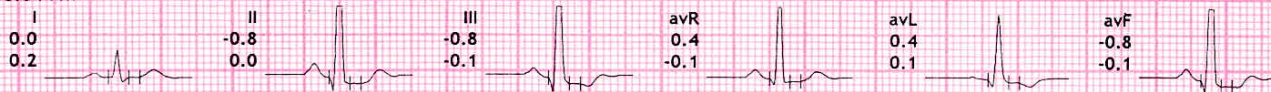



12 Lead + Median

Hope ICU Hospital Jabalpur MP
1505 Wright Town Jabalpur

1375641/Mrs Priyanka V
33 Yrs/Female
64 Kg/165 Cms
Date: 20-Feb-2022 01:38:04 PM

HR: 98 bpm
METS: 1.0
BP: 150/90

MPHR: 52% of 187
Speed: 0.0 mph
Grade: 0.0%

Raw ECG
BRUCE
(1.0-100)Hz

Ex Time 00:51
BLC :On
Notch :On

ExStart
10.0 mm/mV
25 mm/Sec.

4X 60 ms Post J

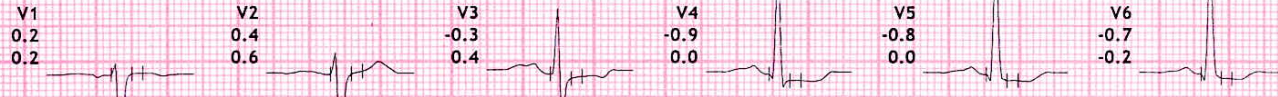

V5
-0.8

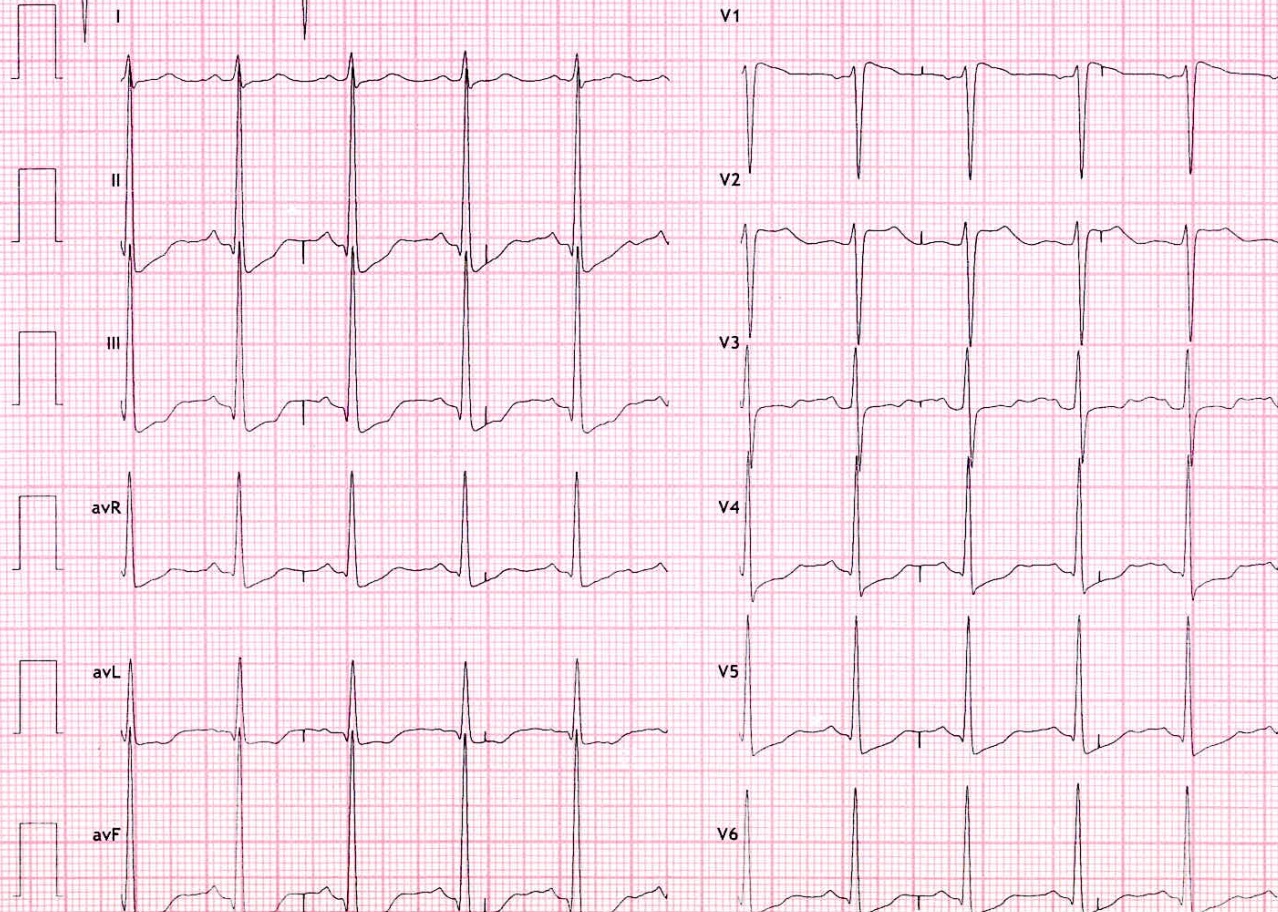



12 Lead + Median

Hope ICU Hospital Jabalpur MP
1505 Wright Town Jabalpur

SHIVAM ENTERPRISES JBP 94252325379

1375641/Mrs Priyanka Vaidya 102 bpm
33 Yrs/Female
64 Kg/165 Cms
Date: 20-Feb-2022 01:38:04 PM

MPHR:54% of 187
Speed: 0.0 mph
Grade: 0.0%

Raw ECG
BRUCE
(1.0-100)Hz

Ex Time 00:47
BLC :On
Notch :On

HV
10.0 mm/mV
25 mm/Sec.

4X 60 mS Post J

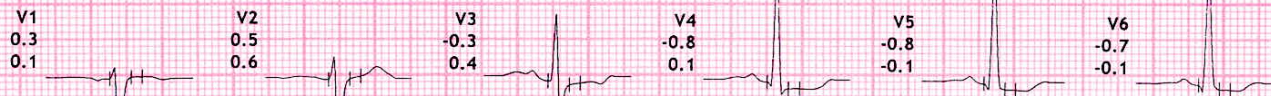

V5 -0.8

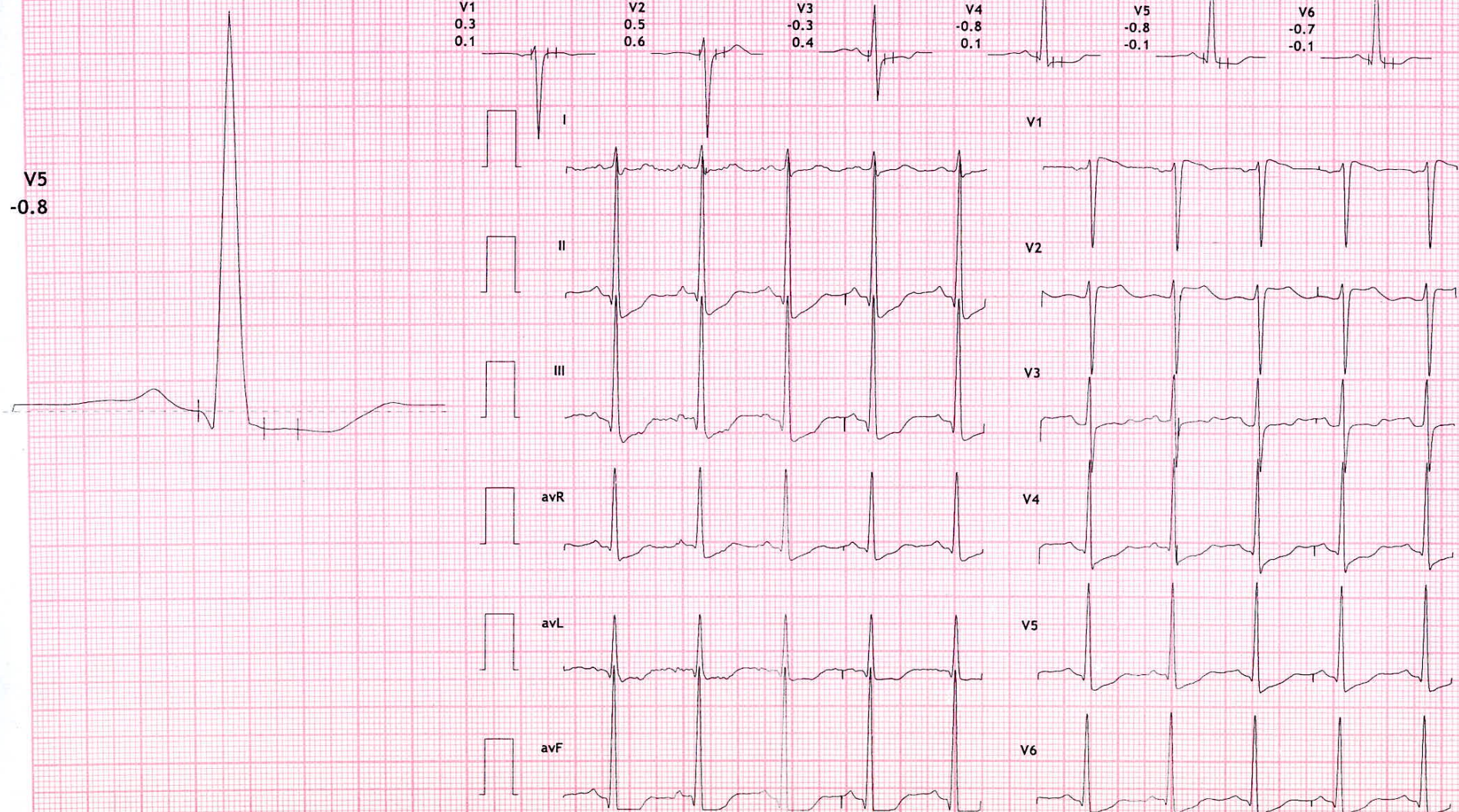



12 Lead + Median

Hope ICU Hospital Jabalpur MP
1505 Wright Town Jabalpur

SHIVAM ENTERPRISES JBP 9425325379

1375641/Mrs Priyanka Vaidya 96 bpm
33 Yrs/Female METS: 1.0
64 Kg/165 Cms BP: 150/90
Date: 20-Feb-2022 01:38:04 PM

MPHR: 51% of 187
Speed: 0.0 mph
Grade: 0.0%

Raw ECG
BRUCE
(1.0-100)Hz

Ex Time 00:41
BLC :On
Notch :On

Standing
10.0 mm/mV
25 mm/Sec.

4X 60 mS Post J



V5
-0.8

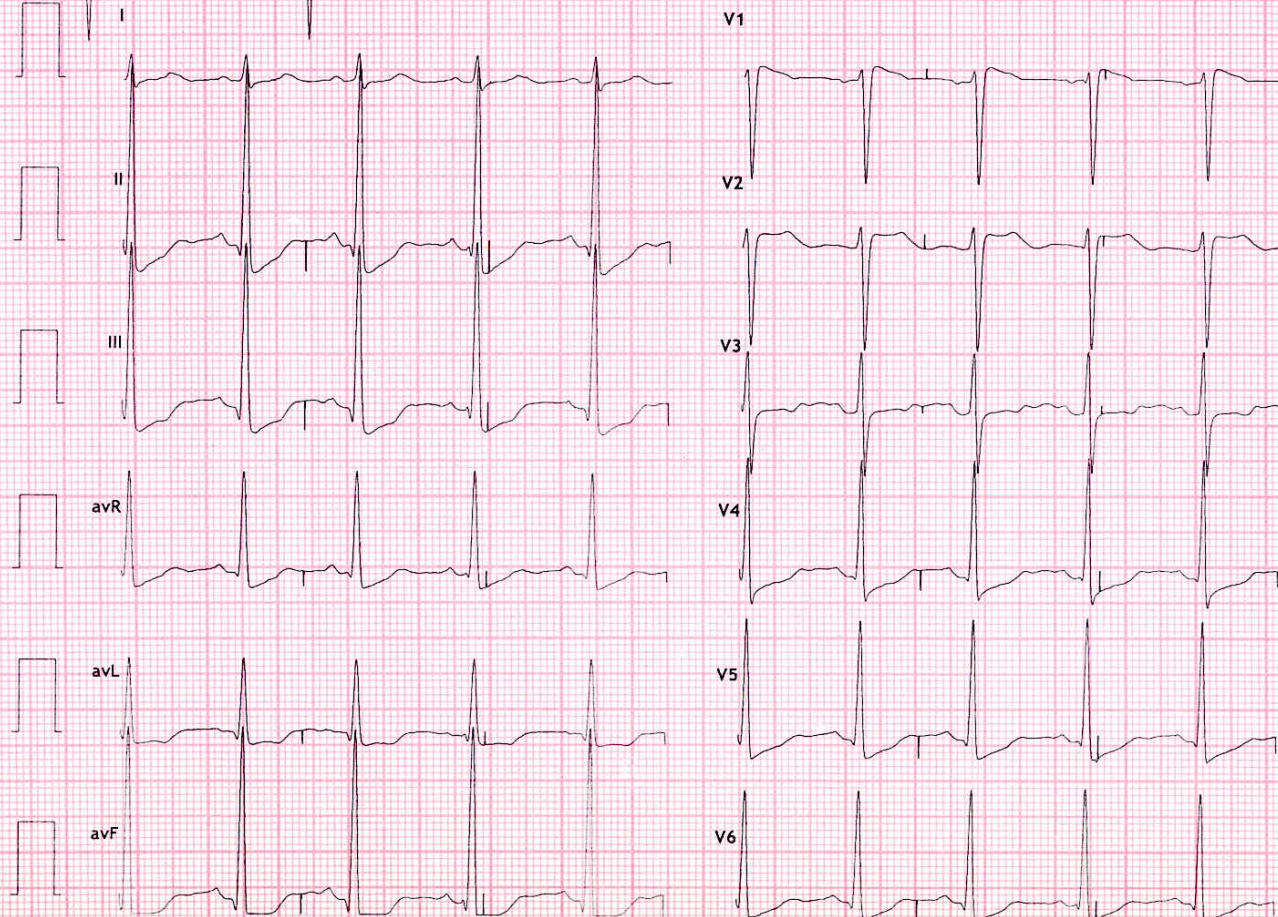



12 Lead + Median

Hope ICU Hospital Jabalpur MP
1505 Wright Town Jabalpur

SHIVAM ENTERPRISES JBP 9425325379

1375641/Mrs Priyanka Vaidya 93 bpm
33 Yrs/Female
64 Kg/165 Cms
Date: 20-Feb-2022 01:38:04 PM

METS: 1.0
BP: 150/90

MPHR: 49% of 187
Speed: 0.0 mph
Grade: 0.0%

Raw ECG
BRUCE
(1.0-100)Hz

Ex Time 00:38
BLC :On
Notch :On
Supine
10.0 mm/mV
25 mm/Sec.

4X 60 mS Post J

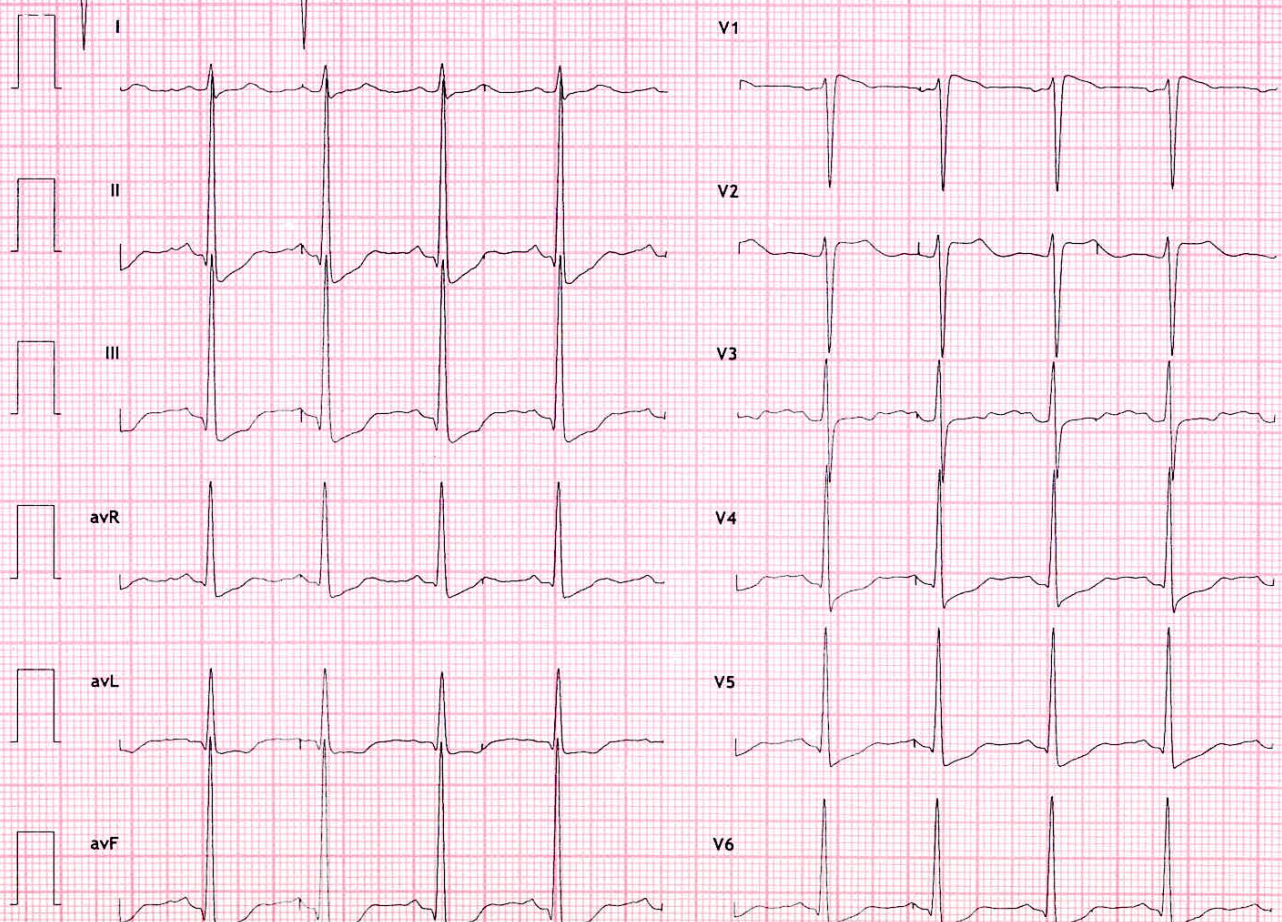
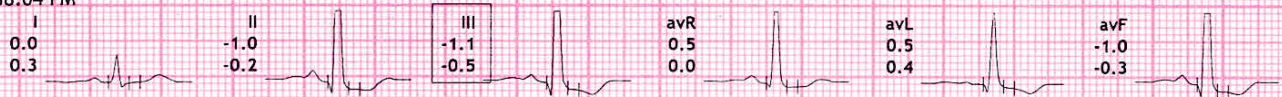



Summary

Hope ICU Hospital Jabalpur MP
1505 Wright Town Jabalpur
1375641/Mrs Priyanka Vaidya 33 Yrs/Female 64 Kg/165 Cms
Date: 20-Feb-2022 01:38:04 PM

SHIVAM ENTERPRISES JBP 942325379

Ref. By : DR SANJAY KHANNA
Medication : THYROID
Objective :

Protocol : BRUCE
History :

Stage	StageTime (Min:Sec)	PhaseTime (Min:Sec)	Speed (mph)	Grade (%)	METs	H.R. (bpm)	B.P. (mmHg)	R.P.P. x100	PVC	Comments
Supine					1.0	93	150/90	139	-	
Standing					1.0	96	150/90	144	-	
HV					1.0	102	150/90	153	-	
ExStart					1.0	98	150/90	147	-	
Stage 1	3:00	3:01	1.7	10.0	4.7	116	160/90	185	-	
Stage 2	3:00	6:01	2.5	12.0	7.1	142	170/90	241	-	
PeakEx	0:47	6:48	3.4	14.0	7.9	167	170/90	283	-	
Recovery	1:00		1.1	0.0	1.2	134	170/90	227	-	
Recovery	2:00		0.0	0.0	1.0	113	170/90	192	-	
Recovery	3:00		0.0	0.0	1.0	109	170/90	185	-	

STL 0.5 mm/Div

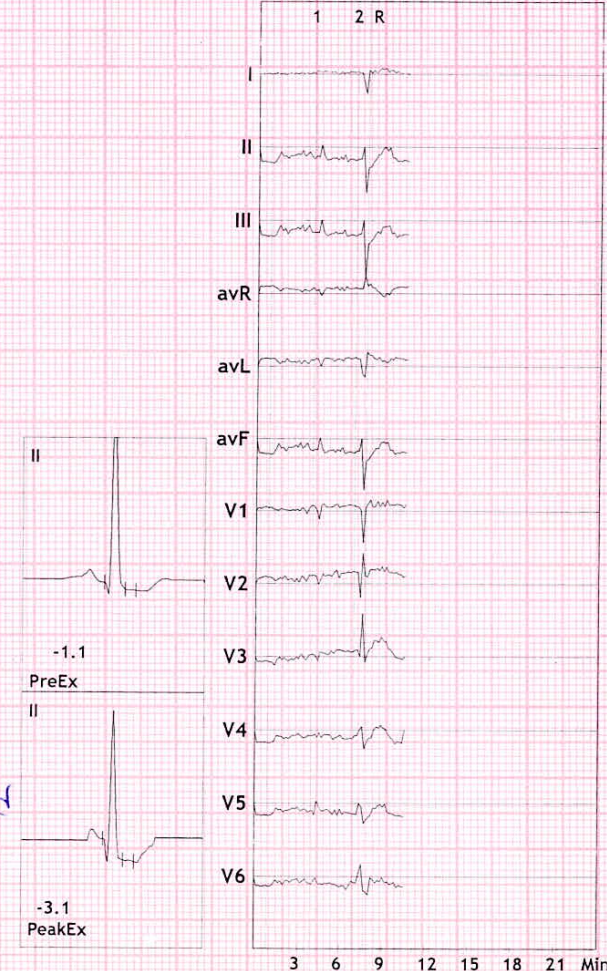

Findings :

Exercise Time :06:48
Max HR Attained :167 bpm 89% of Max Predictable HR 187
Max BP : 170/90(mmHg)
Max WorkLoad attained :7.9(Fair Effort Tolerance)

Stress Test is Negative for Exercise Induced Ischemic Heart Disease

Dr. Sanjay Khanna
DR. SANJAY KHANNA
HOPE ICU HOSPITAL, JABALPUR
Reg. No. 6776
HOSP Reg. No. 457

Dr. Pushpraj Patel
Dr. Pushpraj Patel
M.D., DNB (Cardiology) FSCAI (USA)
Interventional Cardiologist
Reg. No. MP8585

Advice/Comments:

HOPE ICU & ADVANCED CRITICAL CARE HOSPITAL

1505, Wright Town, Near Keshav Kuti & Chanchala Bai College, JABALPUR- 482002 (M.P.)
(अस्पताल में ICU की सुविधा उपलब्ध नहीं है)



MEDICAL EXAMINATION REPORT

NAME:- MRS. PRIYANKA AGE-33/F DATE:-20-02-2022

B.P.	-	150/90	Pulse	-	72/min
Height	-	165cm	Weight	-	64kg
CHEST (Inhale)	-	93cm	CHEST (Exhale)	-	90cm
Abdomen	-	90cm	Waist	-	93cm
Hip	-	95cm			

R.S - N.V.B.

CVS - S1S2

CNS - NAD

Opinion - Medically fit.

Khanna
DR. SANJAY KHANNA
HOPE ICU HOSPITAL, JABALPUR
Reg. No. 6776
HOSP Reg. No. 457

Dr. Sanjay Khanna

NAME- MRS. PRIYANKA VAIDYA AGE - 33Y/F ECG REPORT DATE-20-02-2022

AURICULAR RATE - 75/min

VENTRICULAR RATE - 75/min

AXIS *NAD*

RHYTHM - *Regular*

PR [Subject] *Normal*

QRS *Normal*

ST *Isoseltic*

T - *✓ V₁*

Q - *Absent*

to NL at test
DR. SANJAY KHANNA
HOPE ICU HOSPITAL, LABADPUR
Reg. No. 6776
HOSP Reg. No. 457

NAME- MRS. PRIYANKA VAIDYA AGE - 33Y/F ECG REPORT DATE-20-02-2022

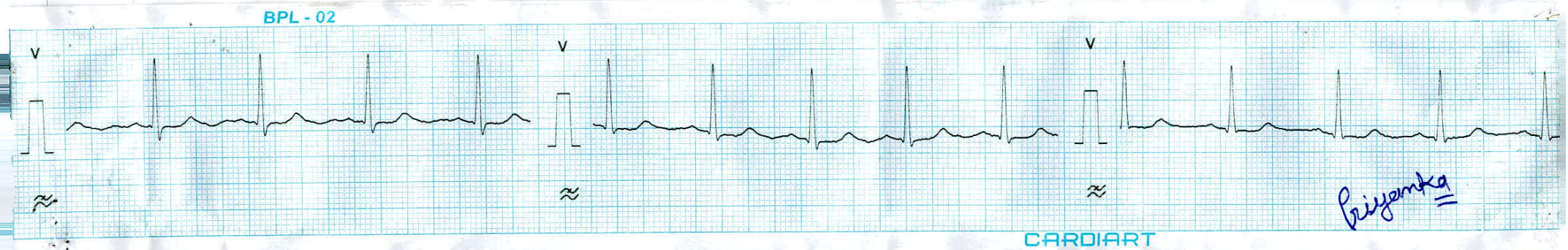
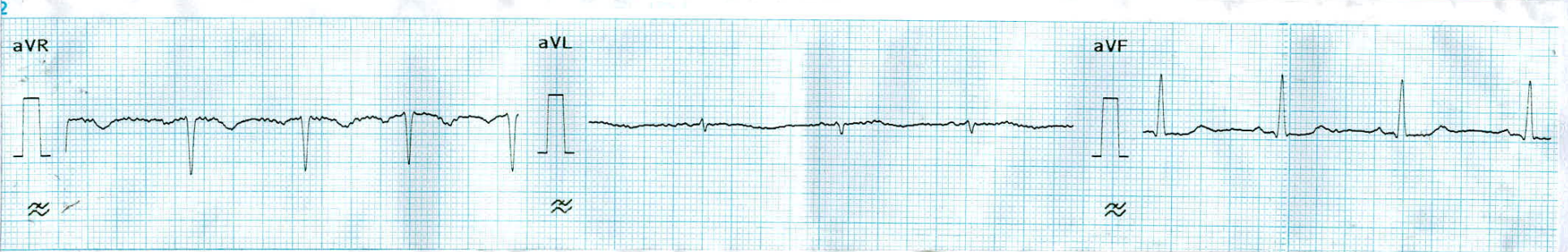
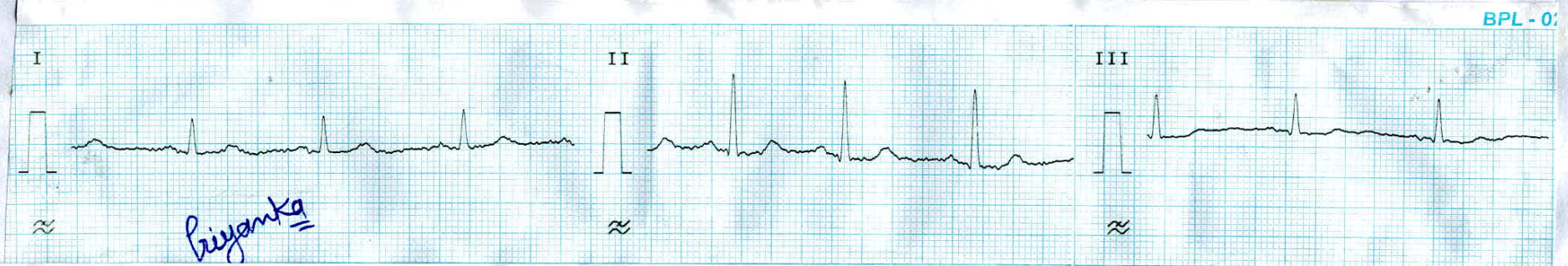

Hosp. Regn. No. 457
Regn No. 6776

Mobile No. : 98261-66423
: 8103927563

HOPE ICU & ADVANCED CRITICAL CARE HOSPITAL

1505, Wright Town, Near Keshav Kuti & Chanchala Bai College, JABALPUR- 482002 (M.P.)
(अस्पताल में ICU की सुविधा उपलब्ध नहीं है)



PATIENT NAME: MRS. PRIYANKA VAIDYA

AGE: 33YR/F

DATE: 20-02-2022

REFERRED BY: DR. SANJAY KHANNA

ULTRASOUND WHOLE ABDOMEN

Liver is normal in size, outline and echotexture is normal. No evidence of intrahepatic biliary radicals dilatation. Portal vein is normal.

Gall Bladder is well distended with normal wall thickness. No evidence of pericholecystic edema. No calculi seen. Common bile duct is normal.

Spleen is normal in size, outline and echo pattern.

Pancreas shows normal outline and echopattern. No evidence of peripancreatic fluid seen. Pancreatic duct appears normal.

Both Kidneys are normal in size, location and outline. Cortical echogenicity and cortico-medullary differentiation is well maintained. PCS is compact. No calculi seen.

Urinary Bladder is well distended with normal wall thickness. Lumen is clear. No calculi / mass lesion noted.

Uterus is anteverted, normal in size. Serosal outline is smooth. Myometrial echopattern is homogenous. No focal SOL noted. Endometrium is normal. Cervix appears normal.

Bilateral ovaries are normal in size and show few small follicles.

Pouch of Douglas-Clear.

No ascites is seen.

IMPRESSION:

- No significant abnormality detected.

Suggested clinical correlation.

Palbha
DR. PALBHA KHANNA
CONSULTANT RADIOLOGIST
REG. NO. MP-27762

Sanjay
DR. SANJAY KHANNA
HOPE ICU HOSPITAL, JABALPUR
Reg. No. 6776
HOSP Reg. No. 457

Dr. Sanjay Khanna

HOPE ICU & ADVANCED CRITICAL CARE HOSPITAL

1505, Wright Town, Near Keshav Kuti & Chanchala Bai College, JABALPUR- 482002 (M.P.)
(अस्पताल में ICU की सुविधा उपलब्ध नहीं है)



OPHTHAL CHECKUP

NAME: - MRS. PRIYANKA VAIDYA DATE: - 20-02-2022

GROSS - NORMAL
EYELIDS / EYELASHES - NORMAL
SCHLERA - NORMAL
CORNEA - NORMAL
IRIS - NORMAL
PUPIL - REFLECTING TO LIGHT
VISION - NORMAL
LEFT EYE - 6/6 WITHOUT GLASSES
RIGHT EYE - 6/6 WITHOUT GLASSES
COLOUR BLINDNESS - ABSENT
OPINION - NORMAL FINDINGS

DR. SANJAY KHANNA
HOPE ICU HOSPITAL, JABALPUR
Reg. No. 6776
HOSP Reg. No. 457

Dr. Sanjay Khanna

HOPE ICU & ADVANCED CRITICAL CARE HOSPITAL

1505, Wright Town, Near Keshav Kuti & Chanchala Bai College, JABALPUR- 482002 (M.P.)
(अस्पताल में ICU की सुविधा उपलब्ध नहीं है)



NAME: - MRS. PRIYANKA VAIDYA

DATE: - 21-02-2022

XRAY CHEST (PA)

- Bilateral lung fields are clear. No evidence of obvious consolidation.
- Cardiac shadow appears normal. Cardio thoracic ratio normal.
- Bilateral hilum appears normal.
- Bilateral costophrenic angle clear and domes are normal
- Aortic knuckle normal
- Rib cage appears grossly normal.
- Soft tissue shadow appears normal.

IMPRESSION: Chest X-ray reveals no significant abnormality.

Kindly correlate clinically.

DR. SANJAY KHANNA
HOPE ICU HOSPITAL, JABALPUR
Reg. No. 6776
HOSP Reg. No. 457

Dr. Sanjay Khanna

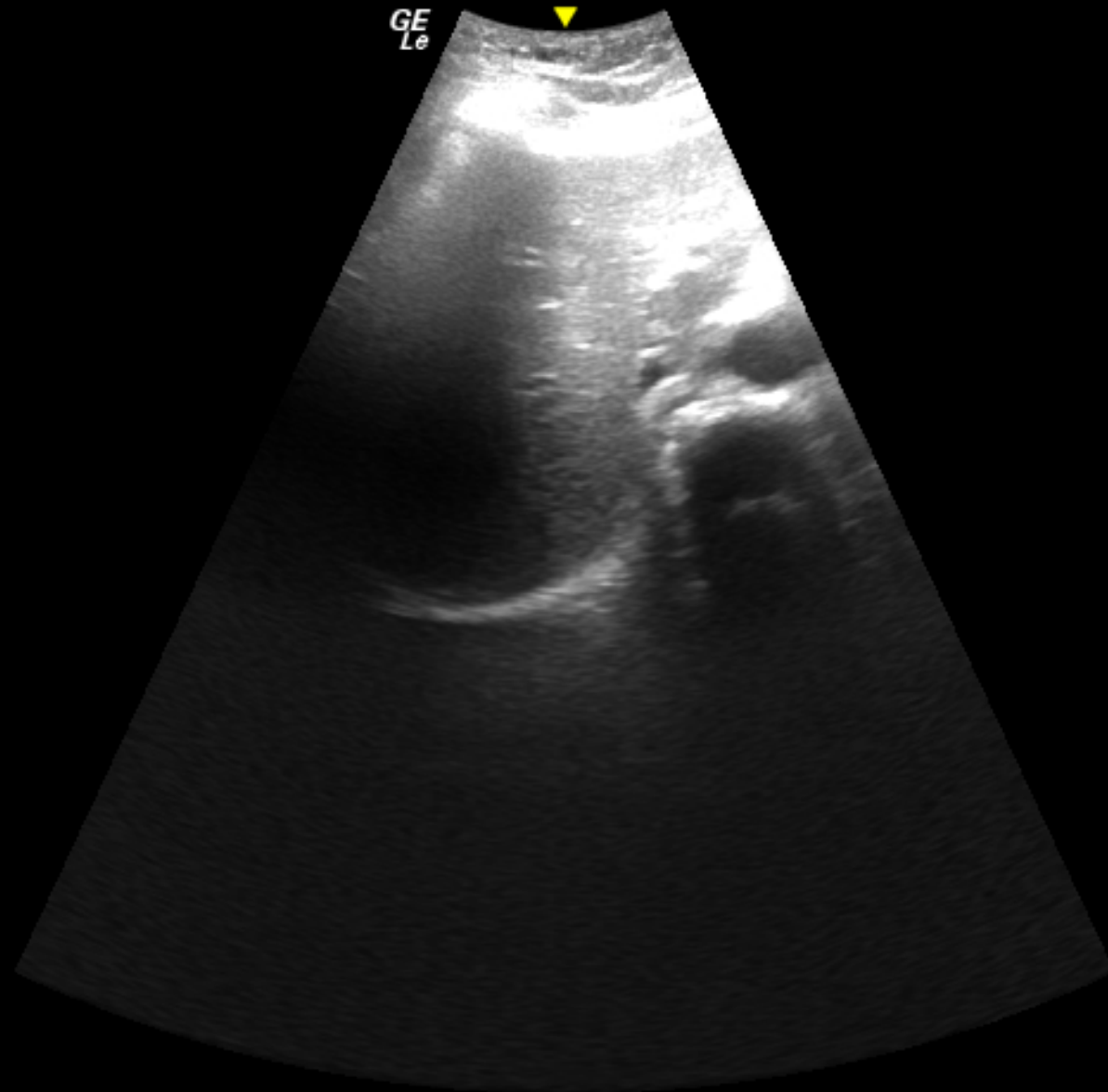

0- FR 25
AO% 100

- CHI
Frq 4.0
- Gn 45
S/A 3/4
Map A/0
- D 26.0
DR 66

10-

II

20-



0- FR 25
AO% 100

- CHI
Frq 4.0
- Gn 45
S/A 3/4
Map A/0
- D 26.0
DR 66

10-

II

20-

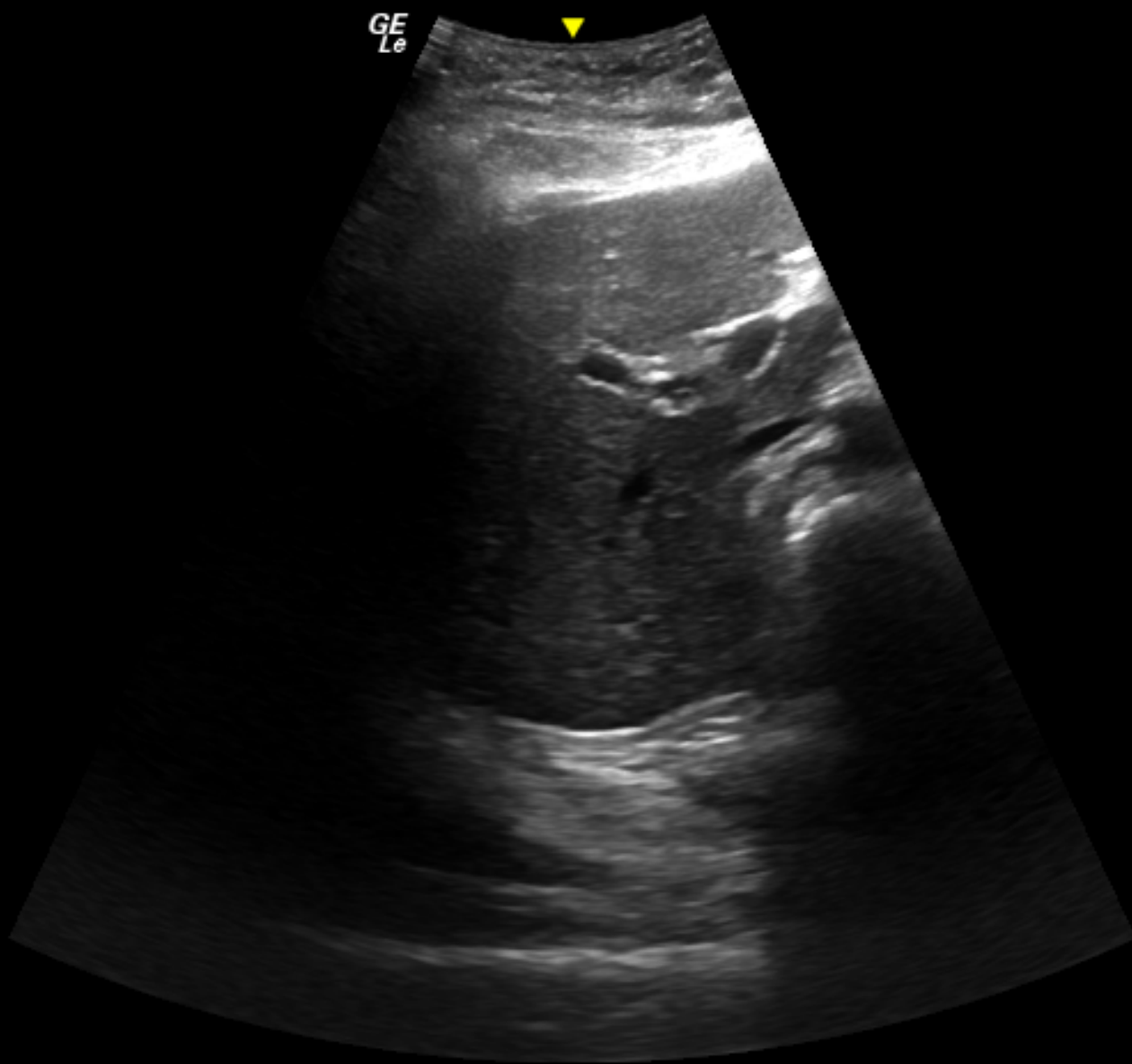

0- FR 33
AO% 100

CHI
Frq 4.0
Gn 35
S/A 3/4
5- Map A/0
D 19.0
DR 66

10-
Y

15-



GE
Le

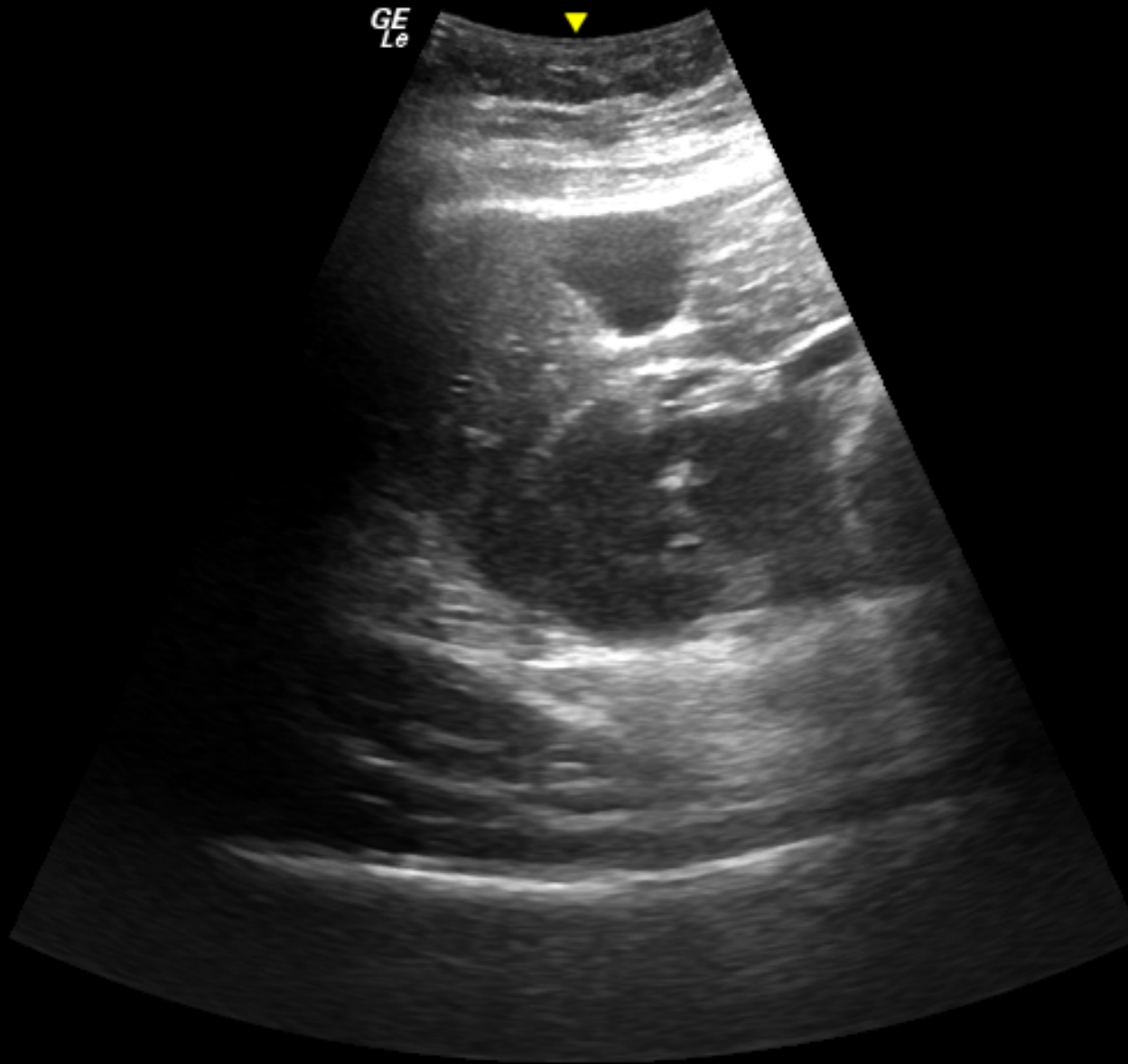

0- FR 33
AO% 100

CHI

Frq 4.0

Gn 35

S/A 3/4

5- Map A/0

D 19.0

DR 66

10-



15-

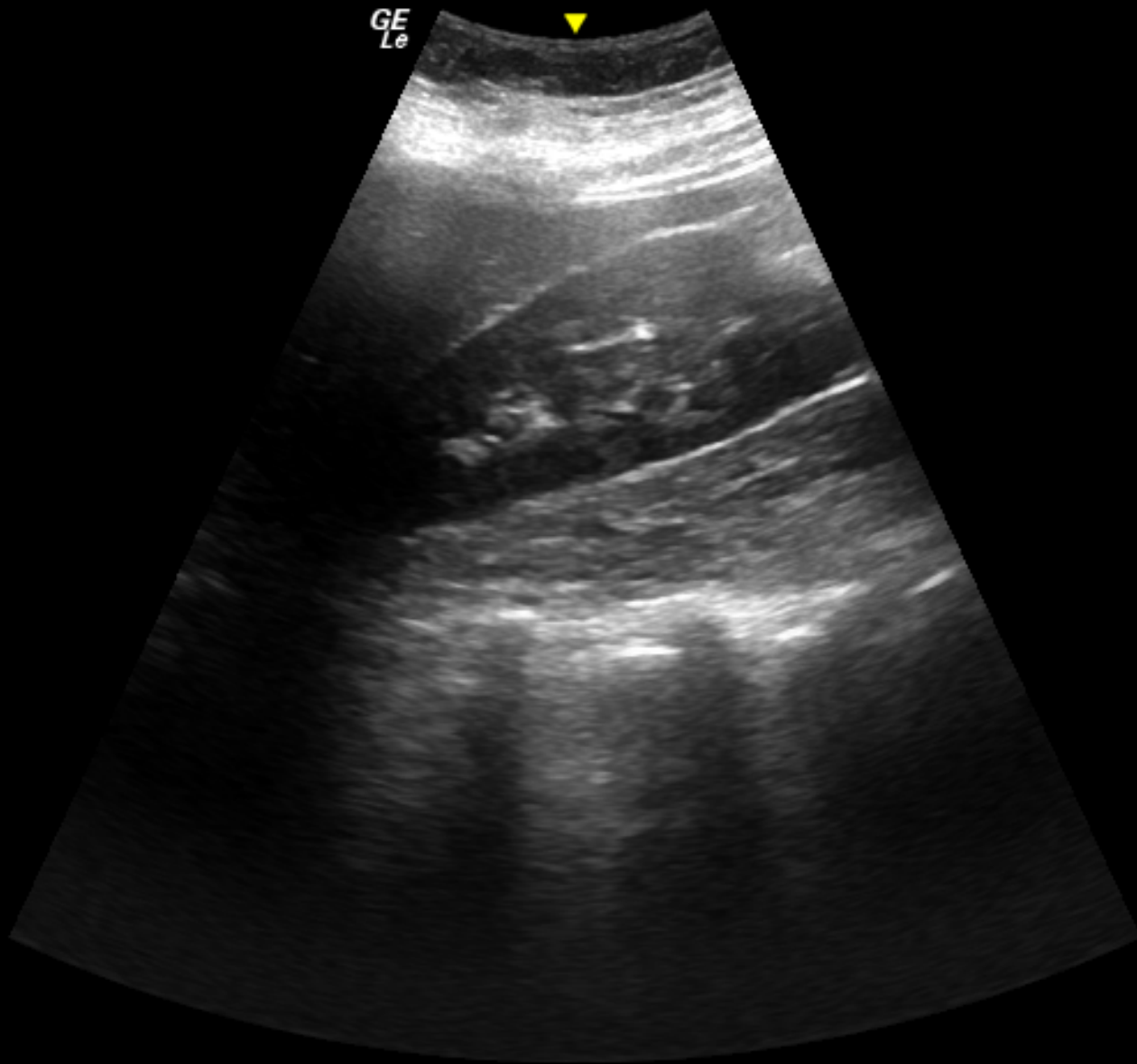

0- FR 33
AO% 100

CHI

Frq 4.0

Gn 35

S/A 3/4

5- Map A/0

D 19.0

DR 66

10-
Y

15-

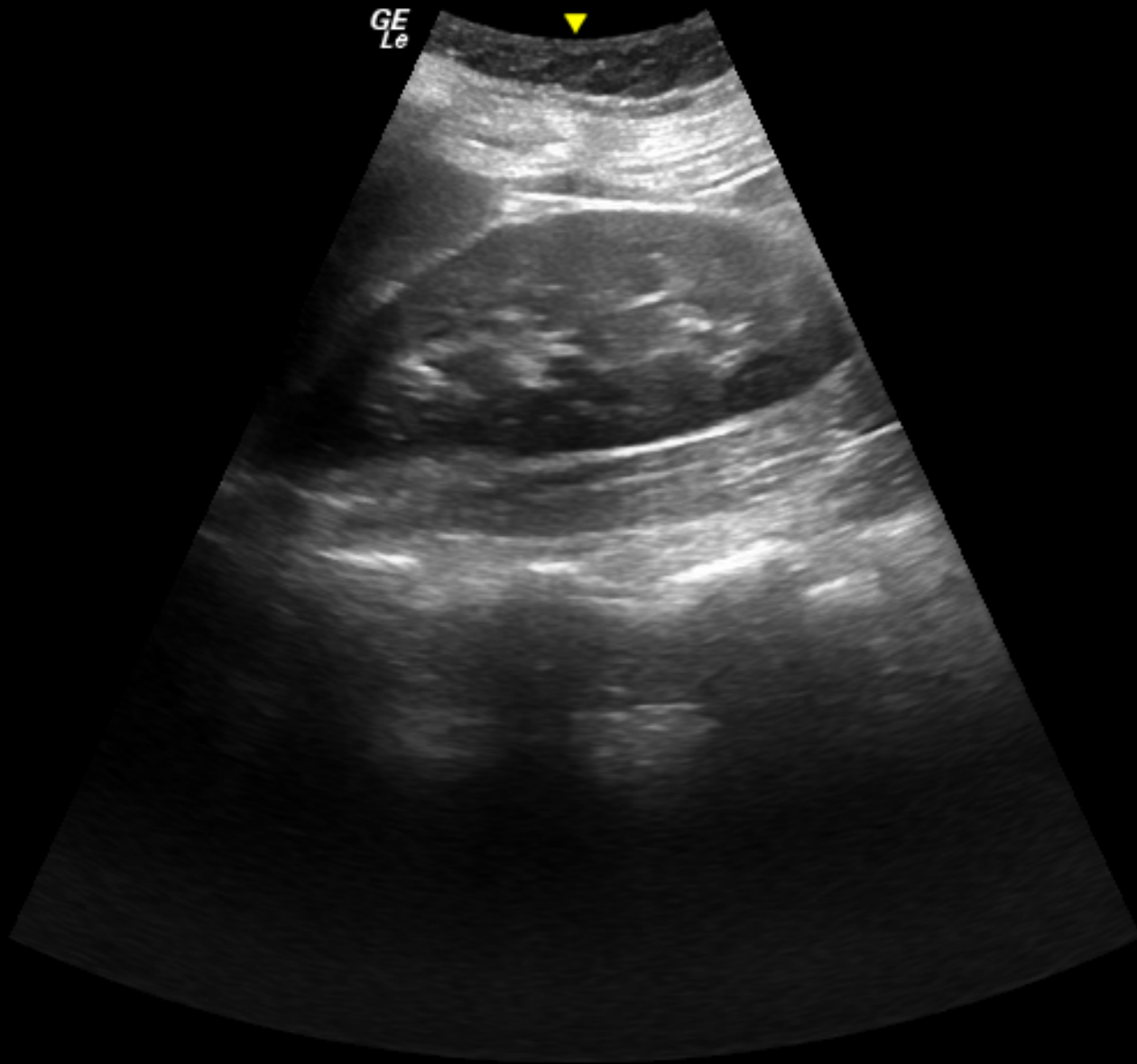

0- FR 33
AO% 100

CHI

Frq 4.0

Gn 35

S/A 3/4

5- Map A/0

D 19.0

DR 66

10-
X

15-

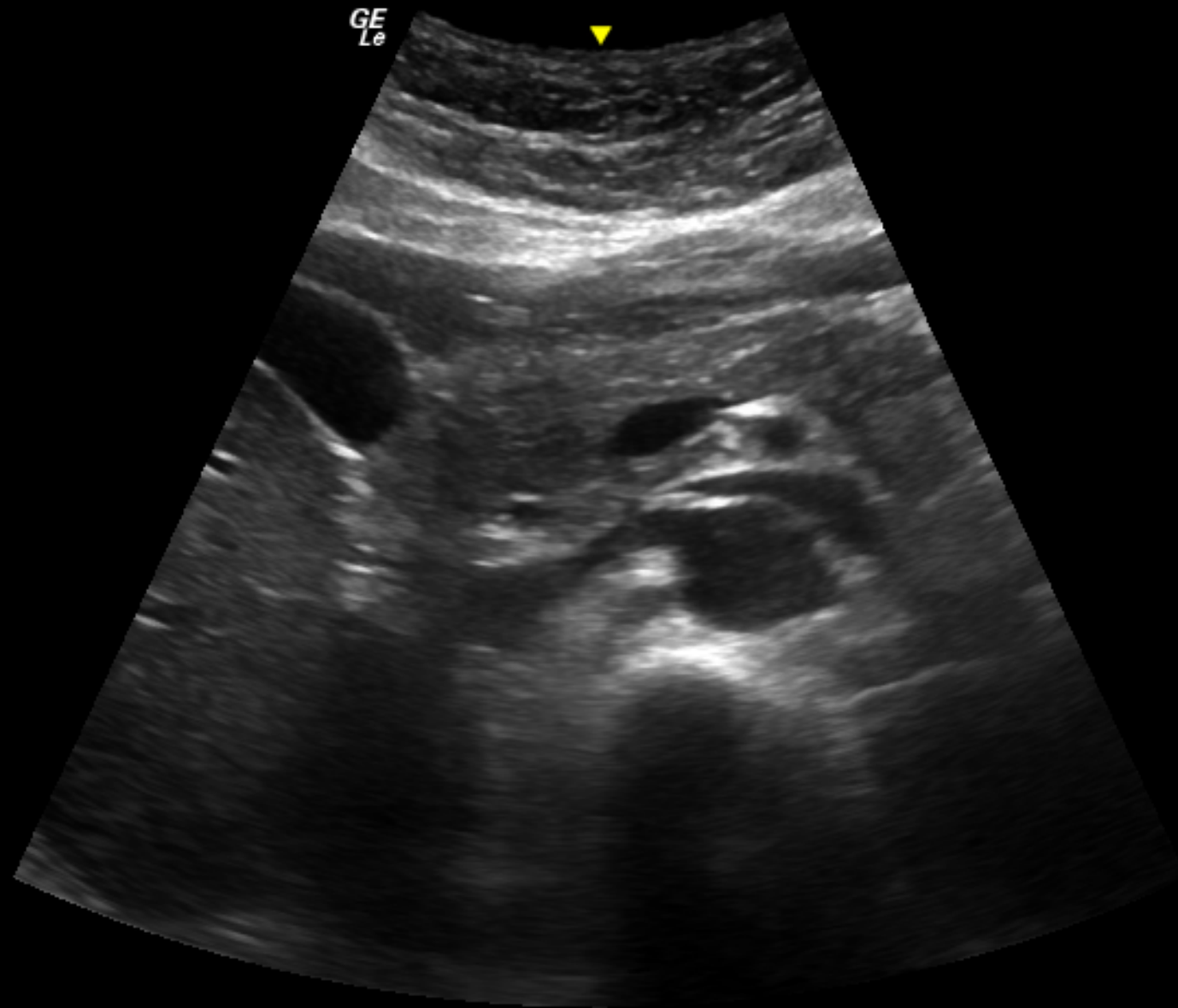

FR 46
0- AO% 100

- CHI
Frq 4.0
- Gn 30
S/A 3/4
- Map A/0
D 13.0
- DR 66

5-

10-

10-

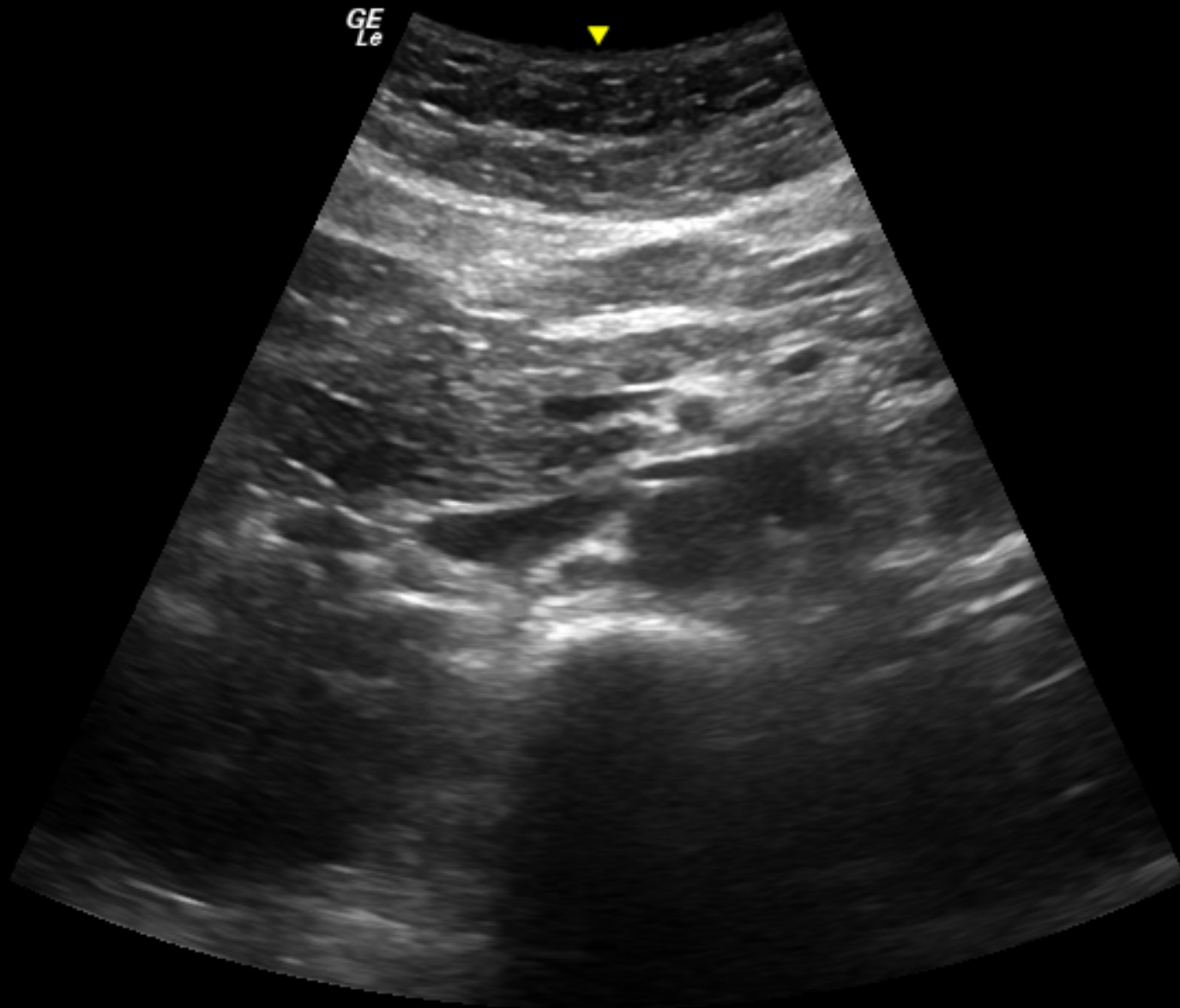

FR 46
0- AO% 100

- CHI
Frq 4.0
- Gn 30
S/A 3/4
- Map A/0
D 13.0
- DR 66

5-

II

10-

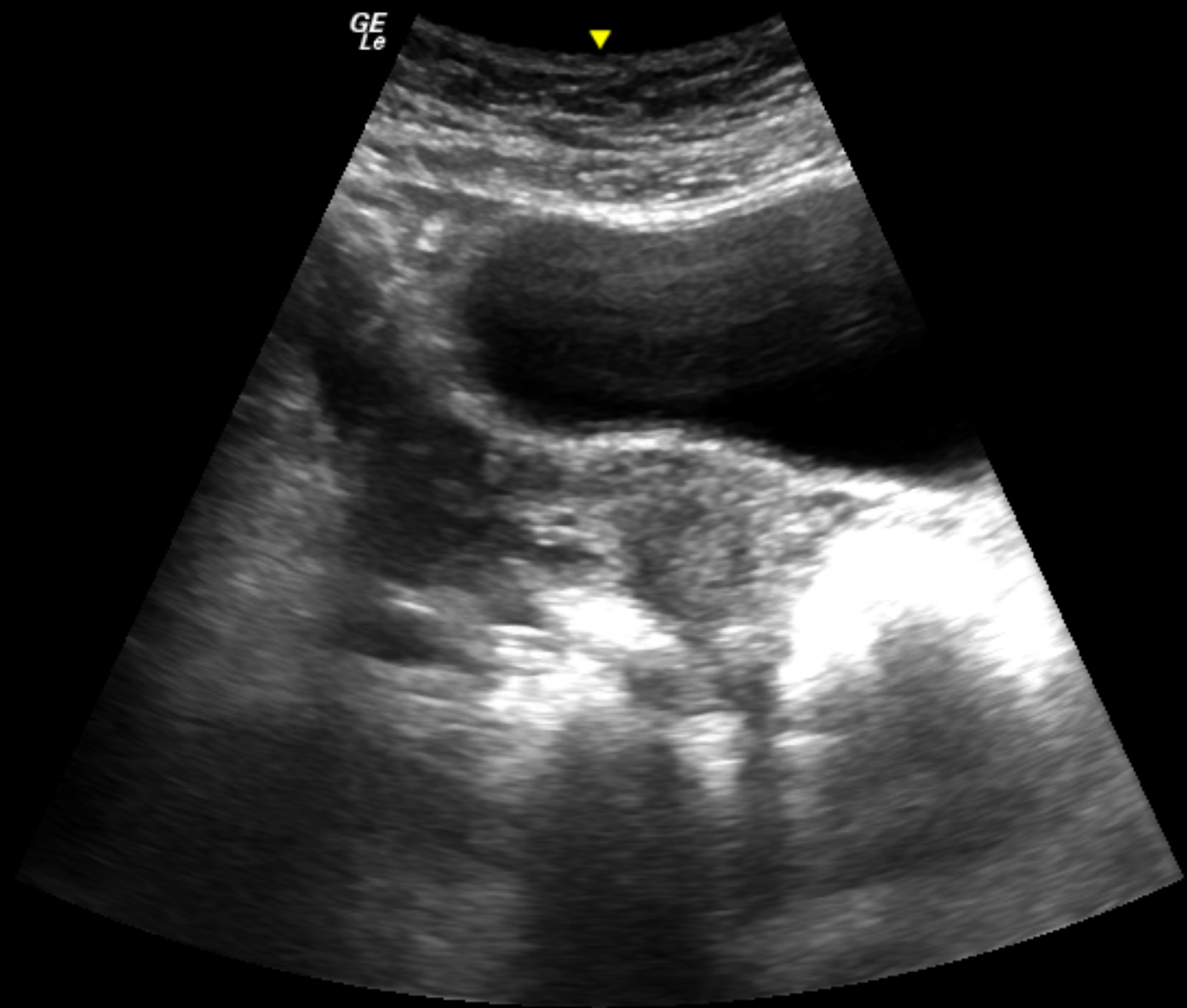

FR 46
0- AO% 100

- CHI
Frq 4.0
- Gn 30
S/A 3/4
- Map A/0
D 13.0
- DR 66

5-

II

10-



GE
Le

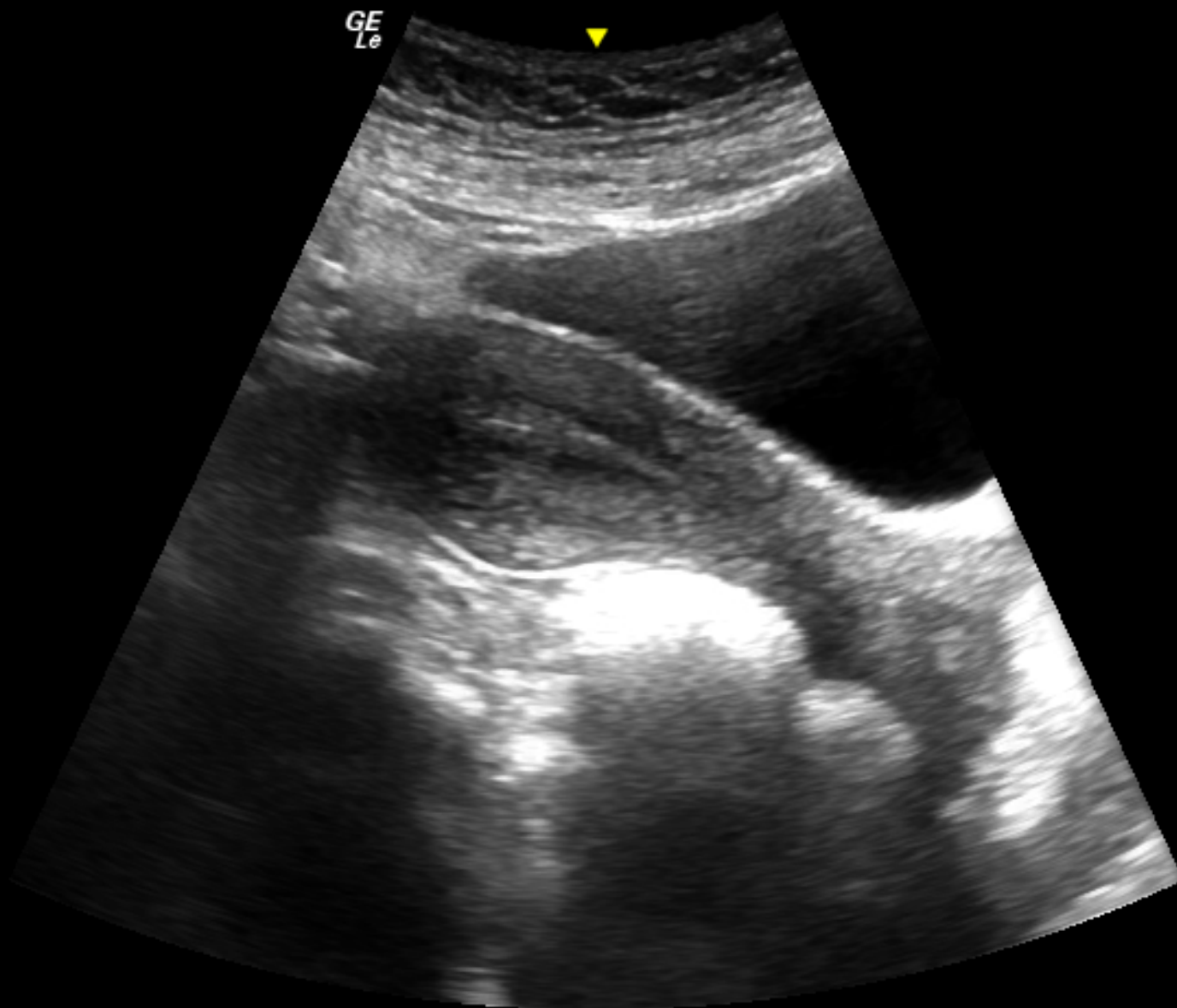

FR 46
0-AO% 100

- CHI
Frq 4.0
- Gn 30
S/A 3/4
- Map A/0
D 13.0
- DR 66

5-

10-

10-

Priyanka 32F,
Sex:
DOB:
ID: PAT001174

Acq. Date: 20.02.2022
Acq. Time: 2:02:44 PM
Exp. Index: 1567

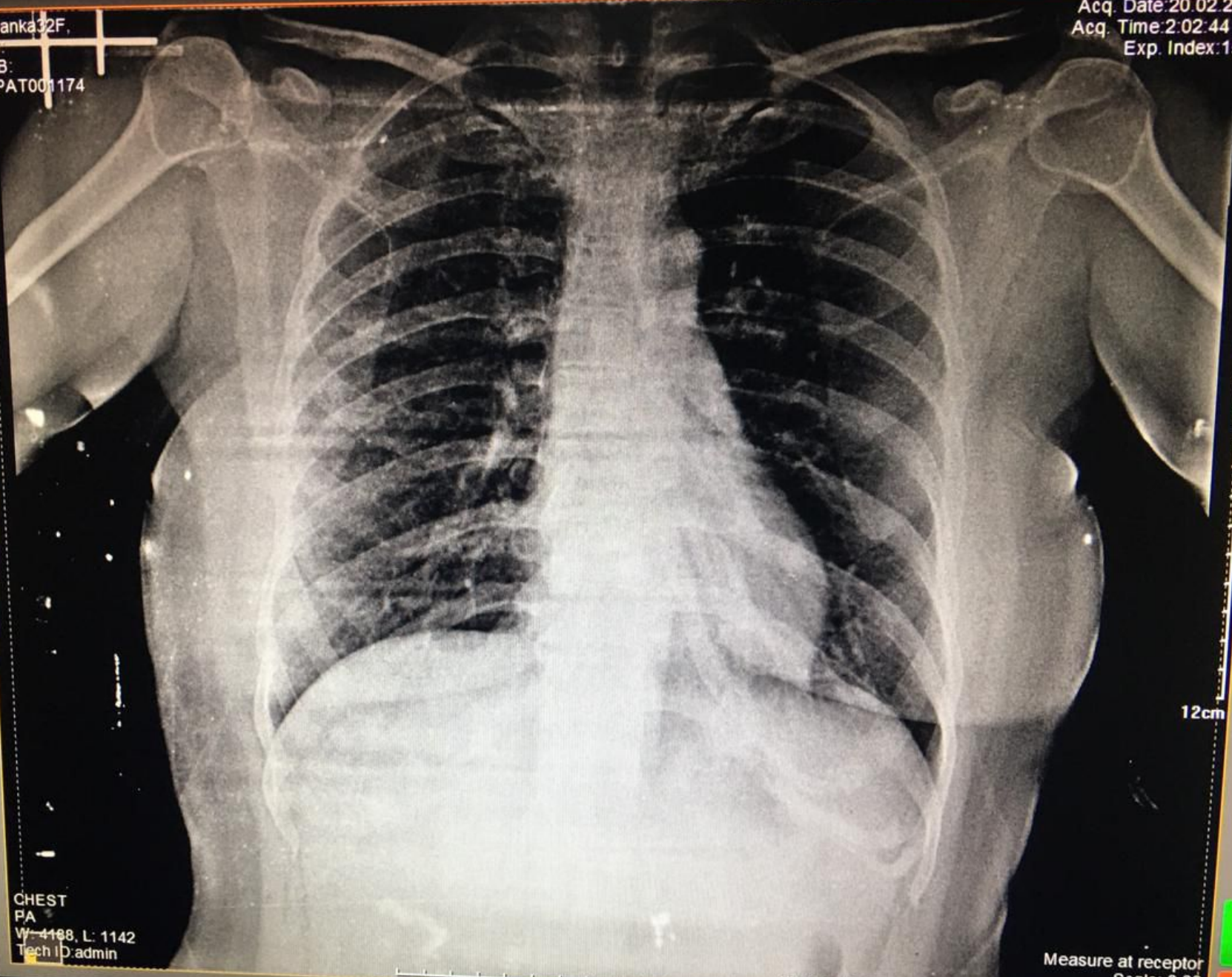

CHEST
PA
W: 4168, L: 1142
Tech ID: admin

12cm

Measure at receptor
Scale: 0.38
HOSPITAL KHANNA PAIN CLINIC JABALPUR

Navigation and tool icons including a yellow arrow, a pencil, a printer, and a magnifying glass.

SE cm

0.5

Additional navigation icons including a zoom in/out icon, a refresh icon, and a close icon.

Color calibration bars (green and red).

