

Name : Ms. ALKABEN RATHOD182643 (28 /F) Date : 14/04/2023

Address : 729-19,NAVI CHALI,SABARMATI,JAHAHAR CHOWK,AHMEDABAD CITY ,AHMEDABAD GUJARAT-380005, AHMEDABAD, AHMEDABAD, GUJARAT, INDIA

Examined by: Dr .BHAWANA DAGA

UHID : AHCC.0000127987

Package : MEDIWHEEL-FULL BODY CHK-BELOW40-FEMALE

AHC No : AHCCA5068



CHIEF COMPLAINTS

For corporate health checkup
Scanty periods

Smoking - No
Chews tobacco - No
Physical activity - Moderate

PRESENT KNOWN ILLNESS

No history of
- Diabetes mellitus,
Hypertension,
Dyslipidemia, Thyroid
disorder, Heart disease,
Stroke, Asthma, COPD,
Cancer, Impaired Glycemia

Family history

Hypertension - mother
Coronary artery
disease - none
Cancer - None



DRUG ALLERGY

NO KNOWN ALLERGY

PHYSICAL EXAMINATION



SYSTEMIC REVIEW

:14/04/2023

General

General appearance - normal
Height - 149
Weight - 49.4
BMI - 22.25
Pallor - No
Oedema - no

Cardiovascular system

- Nil Significant

Cardiovascular system

Heart rate (Per minute) - 70
Rhythm - Regular
Systolic(mm of Hg) - 122
Diastolic(mm of Hg) - 78
Heart sounds - S1S2+

Gynaec history

Periods - scanty

Respiratory system

Breath sounds - Normal vesicular breath sounds

Past medical history

Do you have any allergies? - No
Covid 19 - No

Abdomen

Organomegaly - No
Tenderness - No

Surgical history

Surgical history - Nil

Immunization history

- Covid Dose1,Covid Dose2

Personal history

Marital status - Married
Diet - Mixed Diet
Alcohol - does not consume alcohol

Printed By : BHAWANA DAGA

Name : Ms. ALKABEN RATHOD182643 (28 /F)

UHID : AHCC.0000127987

Date : 14/04/2023

Package : MEDIWHEEL-FULL BODY CHK-BELOW40-FEMALE

AHC No : AHCCA5068

URINE FOR ROUTINE EXAMINATION

Test Name	Result	Unit	Level	Range
Specific Gravity	1.020			
Colour:	Pale-Yellow			
Transparency:	Clear			
pH	6			
Protein :	Nil			
Sugar:	Nil			
Blood:	Negative			
Ketone	Absent			
Bile Pigments:	Absent			
Urobilinogen	Normal	E.U./d L		
Nitrite	Negative			
Pus Cells	Nil		0-5	
RBC	Nil	/hpf	0-5/hpf	
Epithelial Cells	Nil			
Casts:	Absent			
Crystals:	Absent			

Basophils	00	%	●	0-1
Platelet Count (Impedance)	222000	/cu mm	●	150000-450000
MPV (Calculated)	8.7	fl	●	7-11
ERYTHROCYTE SEDIMENTATION RATE (ESR) (Automated/ optic-electronic)	12	mm/1st hr	●	0-20

URINE GLUCOSE(POST PRANDIAL)

Test Name	Result	Unit	Level	Range
Urine Glucose (Post Prandial)	Nil			

BLOOD GROUPING AND TYPING (ABO and Rh)

Test Name	Result	Unit	Level	Range
BLOOD GROUP:	B Positive			

LFT (LIVER FUNCTION TEST)

Test Name	Result	Unit	Level	Range
ALT(SGPT) - SERUM / PLASMA	18	U/L	●	0-35
ALKALINE PHOSPHATASE - SERUM/PLASMA	77	U/L	●	Adult(Female): 35 - 104
AST (SGOT) - SERUM	20	U/L	●	>1 year Female : <32
Total Bilirubin	0.417	mg/dL	●	0.300-1.200
Direct Bilirubin	0.156	mg/dL	●	Upto 0.3 mg/dl

COMPLETE BLOOD COUNT WITH ESR

Test Name	Result	Unit	Level	Range
Hemoglobin (Photometric Measurement)	14.7	gm%	●	12-16
Packed cell volume(Calculated)	44.2	%	●	36-46
RBC COUNT (Impedance)	5.08	Million/ ul	●	3.8-5.2
MCV (From RBC Histogram)	87	fl	●	80-100
MCH(Calculated)	28.9	pg	●	27-32
MCHC(Calculated)	33.2	%	●	31-36
RDW(Calculated)	14.1	%	●	11.5-14.5
WBC Count (Impedance)	7800	/cu mm	●	4000-11000
Neutrophils	58	%	●	40-75
Lymphocytes	32	%	●	20-40
Monocytes	06	%	●	2-10
Eosinophils	04	%	●	01-06

● Within Normal Range ● Borderline High/Low ● Out of Range

Name : Ms. ALKABEN RATHOD182643 (28 /F)

UHID : AHCC.0000127987

Date : 14/04/2023

Package : MEDIWHEEL-FULL BODY CHK-BELOW40-FEMALE

AHC No : AHCCA5068

Indirect Bilirubin	0.26	mg/dL	●	1 Day ≤5.1 mg/dL 2 Days ≤7.2 mg/dL 3-5 Days ≤10.3 mg/dL 6-7 Days ≤8.4 mg/dL 8-9 Days ≤6.5 mg/dL 10-11 Days ≤4.6 mg/dL 12-13 Days ≤2.7 mg/dL 14 Days - 9 Years 0.2-0.8 mg/dL 10-19 Years 0.2-1.1 mg/dL ≥20 Years 0.2-1.2 mg/dL
--------------------	------	-------	---	---

GLYCOSYLATED HEMOGLOBIN (HBA1C) - WHOLE BLOOD

Test Name	Result	Unit	Level	Range
Glycosylated Hemoglobin (HbA1c)	5.16	%	●	Normal < 5.7 %Increased risk for Diabetes 5.7 - 6.4% Diabetes ≥= 6.5% Monitoring criteria for Diabetes Mellitus <7.0 : Well Controlled Diabetes 7.1 – 8.0 : Unsatisfactory Control > 8.0 : Poor Control & Needs Immediate Treatment



Mean Blood Sugar 101

LFT (LIVER FUNCTION TEST)

Test Name	Result	Unit	Level	Range
PROTEIN TOTAL - SERUM / PLASMA	6.99	g/dL	●	6.00-8.00
ALBUMIN - SERUM	4.23	g/dL	●	Adult(18 - 60 Yr): 3.5 - 5.2
Globulin-Serum/Plasma	2.8		●	2.20-4.20
A/G ratio	1.5		●	1.00-2.00

THYROID PROFILE (T3,T4 AND TSH)

Test Name	Result	Unit	Level	Range
TOTAL T3: TRI IODOTHYRONINE - SERUM	1.33	ng/mL	●	0.8 - 2.0
TOTAL T4: THYROXINE - SERUM	9.04 *	ug/dL	●	5.1 - 14.1

CREATININE - SERUM / PLASMA

Test Name	Result	Unit	Level	Range
CREATININE - SERUM / PLASMA	0.56	mg/dL	●	Adult Female: 0.5 - 1.2

LFT (LIVER FUNCTION TEST)

Test Name	Result	Unit	Level	Range
GGTP: GAMMA GLUTAMYL TRANSPEPTIDASE - SERUM	14	U/L	●	Male : 10 - 71 Female : 6 - 42

GLUCOSE - SERUM / PLASMA (FASTING)

Test Name	Result	Unit	Level	Range
Glucose - Plasma (Fasting)	93	mg/dL	●	70 - 100 : Normal 100 - 125 : Impaired Glucose Tolerance ≥ 126 : Diabetes Mellitus

GLUCOSE - SERUM / PLASMA (POST PRANDIAL) - PPBS

Test Name	Result	Unit	Level	Range
Glucose - Plasma (Post Prandial)	89	mg/dL	●	70-140

● Within Normal Range ● Borderline High/Low ● Out of Range

Name : Ms. ALKABEN RATHOD182643 (28 /F)

UHID : AHCC.0000127987

Date : 14/04/2023

Package : MEDIWHEEL-FULL BODY CHK-BELOW40-FEMALE

AHC No : AHCCA5068

TSH: THYROID
STIMULATING
HORMONE - SERUM

1.61 μ IU/mL ● 14-120 years : 0.27 - 4.20 C/H RATIO 4 ● 0-4.5

URIC ACID - SERUM

Test Name	Result	Unit	Level	Range
URIC ACID - SERUM	4.8	mg/dL	●	Male : 3.4-7.0 Female : 2.4-5.7

USG WHOLE ABDOMEN

Liver appears normal in size and shows uniform normal echotexture. No evidence of focal or diffuse pathology seen. Intra and extra hepatic biliary radicles are not dilated. Portal vein is normal in caliber. Intrahepatic portal radicles appear normal.

BUN (BLOOD UREA NITROGEN)

Test Name	Result	Unit	Level	Range
BUN (BLOOD UREA NITROGEN)	4 *	mg/dL	●	6-20
UREA - SERUM / PLASMA	10 *	mg/dL	●	15 - 50

Gall bladder appears normal with no evidence of calculus. Wall thickness appears normal. No evidence of pericholecystic collection. Visualized pancreas appear normal in size and echotexture. No focal lesions identified. Visualize pancreatic duct appears normal in caliber. Spleen is normal in size and shows uniform echotexture.

LIPID PROFILE - SERUM

Test Name	Result	Unit	Level	Range
Total Cholesterol	184	mg/dl	●	0 - 200 : Desirable 200 - 240 : Borderline High 240 - 280 : High > 280 : Very High
Triglycerides - Serum	82	mg/dL	●	0-150

Both kidneys are normal in size and show normal echopattern with good corticomedullary differentiation. Cortical outlines appear smooth. No evidence of calculi. Pelvicalyceal system on both sides appear normal. No evidence of ascites or significant lymphadenopathy. Visualized bowel loops appear normal and shows normal peristalsis.

Test Name	Result	Unit	Level	Range
HDL CHOLESTEROL - SERUM / PLASMA (Direct Enzymatic Colorimetric)	46 *	mg/dL	●	< 40 : Major risk factor for heart disease 40 - 59 : The higher The better. >=60 : Considered protective against heart disease

Urinary bladder is normal in contour and outline. Wall thickness appears normal. No evidence of any intraluminal pathology seen.

On transabdominal scan [LMP ?4 april 2023 (oligomenorrhoea)]; ET measures 8 mm.

Uterus is anteverted and appears normal in size and echotexture. No focal lesion noted. Myometrial and endometrial echotexture appears normal. Both ovaries appear normal in size and echotexture, Approx 15 x 15 mm sized dominant follicle / follicular cyst in right ovary noted. No definite evidence of any other adnexal/pelvic mass is seen.

IMPRESSION :
No significant abnormality detected.

Follow up / TVS is advised for detailed evaluation of pelvis

● Within Normal Range ● Borderline High/Low ● Out of Range

Name : Ms. ALKABEN RATHOD182643 (28 /F)

UHID : AHCC.0000127987

Date : 14/04/2023

Package : MEDIWHEEL-FULL BODY CHK-BELOW40-FEMALE

AHC No : AHCCA5068

X-RAY CHEST PA

NORMAL STUDY.

INVESTIGATIONS NOT DONE / NOT YET REPORTED / NOT
PART OF PACKAGE(LAB,RADIOLOGY & CARDIOLOGY)

Haematology

URINE GLUCOSE(FASTING)

STOOL ROUTINE

Histopathology

CONVENTIONAL PAP SMEAR /CERVICAL SMEAR

CARDIOLOGY

ECHO/TMT

ECG



● Within Normal Range

● Borderline High/Low

● Out of Range

Name : Ms. ALKABEN RATHOD182643 (28 /F)

UHID : AHCC.0000127987

Date : 14/04/2023

Package : MEDIWHEEL-FULL BODY CHK-BELOW40-FEMALE

AHC No : AHCCA5068

Executive Summary

 ALL PHYSICAL FINDINGS ARE WNL.



Printed By : BHAWANA DAGA



Note :- The Health Check-up examinations and routine investigations have certain limitations and may not be able to detect all the diseases. Any new or persisting symptoms should be brought to the attention of the Consulting Physician. Additional tests, consultations and follow up may be required in some cases.



Organization is Accredited
by Joint Commission International



DEPARTMENT OF HAEMATOLOGY

Name : Ms. ALKABEN RATHOD182643
 UHID : AHCC.0000127987 / AHCCA5068 Age : 28Yr 9Mth 10Days Gender : Female
 SIN ILRN : 3914775 \ 1674060 W/BNo/RefNo : AHC
 Specimen : Whole Blood (EDTA)
 Ref Doctor : DR. MHC



Collected on : 14-APR-2023 09:33:19 AM Received on : 14-APR-2023 10:02:01 AM Reported on : 14-APR-2023 10:42:39 AM

MEDIWHEEL-FULL BODY CHK-BELOW40-FEMALE

TEST NAME	RESULT	BIOLOGICAL REFERENCE INTERVALS	UNITS
COMPLETE BLOOD COUNT WITH ESR			
Hemoglobin (Photometric Measurement)	14.7	12 - 16	gm%
Packed cell volume(Calculated)	44.2		%
RBC COUNT (Impedance)	5.08	36 - 46	Million/ul
MCV (From RBC Histogram)	87	3.8 - 5.2	fl
MCH(Calculated)	28.9	80 - 100	pg
MCHC(Calculated)	33.2	27 - 32	%
RDW(Calculated)	14.1	31 - 36	%
WBC Count (Impedance)	7800	11.5 - 14.5	/cu mm
Differential Count (VCS Technology and Microscopy)			
Neutrophils	58	4000 - 11000	%
Lymphocytes	32	40 - 75	%
Monocytes	06	20 - 40	%
Eosinophils	04	2 - 10	%
Basophils	00	01 - 06	%
Platelet Count (Impedance)	222000	0 - 1	%
MPV (Calculated)	8.7	150000 - 450000	/cu mm
PERIPHERAL SMEAR(Microscopy)		7 - 11	fl
ERYTHROCYTE SEDIMENTATION RATE (ESR) (Automated/ optic-electronic)	12	0 - 20	mm/1st hr

For Enquiry/Appointments Contact +91 76988 15003 / +91 79 66701880.

Apollo Hospitals International Limited
 Plot No.-1A, Bhat, GIDC, Gandhinagar, Gujarat - 382428, India.
 Phone : +91 79 66701800 | Fax No. : +91 79 66701843
 E-mail : info@apolloahd.com | www.ahmedabad.apollohospitals.com

Apollo Hospitals - City Centre (NON NABH-JCI)
 1, TulsiBaag Society, Nr. Panamal Garden, Ahmedabad.
 Phone : +91 79 66305800 / 01 or +91 76988 15148
 E-mail : infoahcc@apolloahd.com

Regd. Office
 19, Bishop Gardens, R.A. Puram, Chennai - 600 028
 CIN No. : U85110TN1997PLC039016 | GSTIn : 24AABCA4150H225
 For online appointment : www.askapollo.com

For online appointment : www.askapollo.com
 Keep the records carefully and bring them along during your next visit to our Hospital





Organization is Accredited
by Joint Commission International



DEPARTMENT OF HAEMATOLOGY

Name : Ms. ALKABEN RATHOD182643
 UHID : AHCC.0000127987 / AHCCA5068 Age : 28Yr 9Mth 10Days Gender : Female
 SIN \LRN : 3914775 \ 1674060 W/BNo/RefNo : AHC
 Specimen : Whole Blood (EDTA)
 Ref Doctor : DR. MHC



Collected on : 14-APR-2023 09:33:19 AM Received on : 14-APR-2023 10:02:01 AM Reported on : 14-APR-2023 10:42:39 AM

*14/04/2023
 Report Status:Final

* END OF REPORT *

CHECKED BY : 1010616
 717880

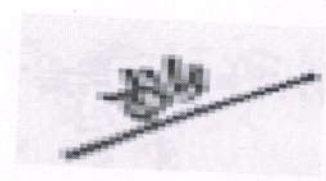

Printed On : 14-APR-2023 05:45:40 PM

Dr.HARDIK KOSHTI
 MD PATHOLOGY,
 CONSULTANT





Organization is Accredited
by Joint Commission International



DEPARTMENT OF BIOCHEMISTRY AND IMMUNOLOGY

--

Name : Ms. ALKABEN RATHOD182643
 AHCC : AHCC.0000127987 / AHCCA5068
 Age : 28Yr 9Mth 10Days Gender : Female
 SIN \ LRN : 3914771 \ 3914769 \ 3914768 \ 3914773 \
 W/BNo/RefNo : AHC
 Specimen : 1674060 Whole blood
 Ref Doctor : DR. MHC



Collected on : 14-APR-2023 09:33:19 AM Received on : 14-APR-2023 10:04:39 AM Reported on : 14-APR-2023 11:42:00 AM

MEDIWHEEL-FULL BODY CHK-BELOW40-FEMALE

TEST NAME	RESULT	BIOLOGICAL REFERENCE INTERVALS	UNITS
GLUCOSE - SERUM / PLASMA (FASTING) (Hexokinase)	93	70 - 100 : Normal 100 - 125 : Impaired Glucose Tolerance >= 126 : Diabetes Mellitus	mg/dL
GLYCOSYLATED HEMOGLOBIN (HBA1C) - WHOLE BLOOD (Immunturbidimetric)	5.16	Normal < 5.7% Increased risk for Diabetes 5.7 - 6.4% Diabetes >= 6.5% Monitoring criteria for Diabetes Mellitus <7.0 : Well Controlled Diabetes 7.1 - 8.0 : Unsatisfactory Control > 8.0 : Poor Control & Needs Immediate Treatment	%
Mean Blood Sugar	101		
ALT(SGPT) - SERUM / PLASMA (UV without P5P)	18	Adult Female : <34	U/L
ALKALINE PHOSPHATASE - SERUM/PLASMA (PNP AMP BUFFER)	77	Adult(Female): 35 - 104	U/L

For Enquiry/Appointments Contact +91 76988 15003 / +91 79 66701880.

Apollo Hospitals International Limited
 Plot No.-1A, Bhat, GIDC, Gandhinagar, Gujarat - 382428, India.
 Phone : +91 79 66701800 | Fax No. : +91 79 66701843
 E-mail : info@apolloahd.com | www.ahmedabad.apollohospitals.com

Apollo Hospitals - City Centre (MDV NABH-JCI)
 1, TulsiBaag Society, Nr. Parimal Garden, Ahmedabad.
 Phone : +91 79 66305800 / 01 or +91 78988 15148
 E-mail : infoahcc@apolloahd.com

Regd. Office
 19, Bishop Gardens, R.A, Puram, Chennai - 600 028
 CIN No. : U85110TN1997PLC039016 | GSTIn : 24AABCA4150H225
 For online appointment : www.askapollo.com

For online appointment : www.askapollo.com
 Keep the records carefully and bring them along during your next visit to our Hospital





Organization is Accredited
by Joint Commission International



DEPARTMENT OF BIOCHEMISTRY AND IMMUNOLOGY

--

Name : Ms. ALKABEN RATHOD182643
 UHID : AHCC.0000127987 / AHCCA5068 Age : 28Yr 9Mth 10Days Gender : Female
 SIN \ LRN : 3914771 \ 3914769 \ 3914768 \ 3914773 \ W/BN/RefNo : AHC
 Specimen : 1674060 Whole blood
 Ref Doctor : DR. MHC



Collected on : 14-APR-2023 09:33:19 AM Received on : 14-APR-2023 10:04:39 AM Reported on : 14-APR-2023 11:42:00 AM

AST (SGOT) - SERUM (UV without P5P)	20	>1 year Female : <32	U/L
BILIRUBIN (DIRECT/INDIRECT/TOTAL) - SERUM (Diazotization)			
Bilirubin Total	0.417	0-1 days : 0 - 6mg/dl 1-2 days : 0 - 8mg/dl 2-5 days : 0 - 12mg/dl 5days - 4 months : 0.3 -1.2mg/dl >4 months : 0.3-1.2 mg/dl	mg/dL
Direct Bilirubin	0.156	Upto 0.3 mg/dl	mg/dL
Indirect Bilirubin	0.26	1 Day ≤5.1 mg/dL 2 Days ≤7.2 mg/dL 3-5 Days ≤10.3 mg/dL 6-7 Days ≤8.4 mg/dL 8-9 Days ≤6.5 mg/dL 10-11 Days ≤4.6 mg/dL 12-13 Days ≤2.7 mg/dL 14 Days - 9 Years 0.2-0.8 mg/dL 10-19 Years 0.2-1.1 mg/dL ≥20 Years 0.2-1.2 mg/dL Adult Female: 0.5 - 1.2	mg/dL
CREATININE - SERUM / PLASMA (Alkaline picrate - kinetic rate blanked)	0.56		mg/dL
GGTP: GAMMA GLUTAMYL TRANSPEPTIDASE - SERUM (IFCC)	14	Male : 10 - 71 Female : 6 - 42	U/L

For Enquiry/Appointments Contact +91 76988 15003 / +91 79 66701880.

Apollo Hospitals International Limited
 Plot No.-1A, Bhat, GIDC, Gandhinagar, Gujarat - 382428, India.
 Phone : +91 79 66701800 | Fax No. : +91 79 66701843
 E-mail : info@apolloahd.com | www.ahmedabad.apollohospitals.com

Apollo Hospitals - City Centre (NON NABH-JCI)
 1, Tulsibaug Society, Nr. Parimal Garden, Ahmedabad.
 Phone : +91 79 66305800 / 01 or +91 76988 15148
 E-mail : infoahcc@apolloahd.com

Regd. Office
 19, Bishop Gardens, R.A. Puram, Chennai - 600 028
 CIN No. : UB5110TN1997PLC039016 | GSTIN : 24AABCA4150H225
 For online appointment : www.askapollo.com



For online appointment : www.askapollo.com
 Keep the records carefully and bring them along during your next visit to our Hospital



Organization is Accredited
by Joint Commission International



DEPARTMENT OF BIOCHEMISTRY AND IMMUNOLOGY

**

Name : Ms. ALKABEN RATHOD182643
 UHID : AHCC.0000127987 / AHCCAH5068 Age : 28Yr 9Mth 10Days Gender : Female
 SIN \ LRN : 3914771 \ 3914769 \ 3914768 \ 3914773 \ W/BNo/RefNo : AHC
 Specimen : 1674060 Whole blood
 Ref Doctor : DR. MHC

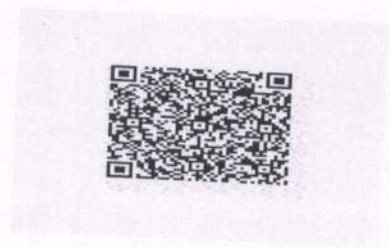

Collected on : 14-APR-2023 09:33:19 AM Received on : 14-APR-2023 10:04:39 AM Reported on : 14-APR-2023 11:42:00 AM

PROTEIN TOTAL - SERUM / PLASMA (Biuret)	6.99	>2 Year: 6.0 - 8.0	g/dL
ALBUMIN - SERUM	4.23	Adult(18 - 60 Yr): 3.5 - 5.2	g/dL
Globulin-Serum/Plasma	2.8	2.2 - 4.2	g/dL
A/G ratio	1.5	1.00 - 2.00	
TOTAL T3: TRI IODOTHYRONINE - SERUM (Electrochemiluminescence:ECLIA)	1.33	0.8 - 2.0	ng/mL
TOTAL T4: THYROXINE - SERUM (Electrochemiluminescence:ECLIA)	9.04 *	5.1 - 14.1	ug/dL
TSH: THYROID STIMULATING HORMONE - SERUM (Electrochemiluminescence:ECLIA)	1.61	14-120 years : 0.27 - 4.20	μIU/mL
URIC ACID - SERUM (Uricase, colorimetric)	4.8	Male : 3.4-7.0 Female : 2.4-5.7	mg/dL
BUN (BLOOD UREA NITROGEN) (Histology)	4 *	Adult : 6 - 20	mg/dL
UREA - SERUM / PLASMA	10 *	15 - 50	mg/dL

For Enquiry/Appointments Contact +91 76988 15003 / +91 79 66701880.

Apollo Hospitals International Limited
 Plot No.-1A, Bhat, GIDC, Gandhinagar, Gujarat - 382428, India.
 Phone : +91 79 66701800 | Fax No. : +91 79 66701843
 E-mail : info@apolloahd.com | www.ahmedabad.apollohospitals.com

Apollo Hospitals - City Centre (NON NABH-JCI)
 1, Tulsibaug Society, Nr. Parimal Garden, Ahmedabad.
 Phone : +91 79 66305800 / 01 or +91 76988 15148
 E-mail : infoahcc@apolloahd.com

Regd. Office
 19, Bishop Gardens, R.A. Puram, Chennai - 600 028
 CIN No. : U85110TN1997PLC039016 | GSTin : 24AABCA4150H225
 For online appointment : www.askapollo.com

For online appointment : www.askapollo.com
 Keep the records carefully and bring them along during your next visit to our Hospital





Organization is Accredited
by Joint Commission International



DEPARTMENT OF BIOCHEMISTRY AND IMMUNOLOGY

**

Name : Ms. ALKABEN RATHOD182643
 UHID : AHCC.0000127987 / AHCCA5068 Age : 28Yr 9Mth 10Days Gender : Female
 SIN \ LRN : 3914771 \ 3914769 \ 3914768 \ 3914773 \ W/BNo/RefNo : AHC
 Specimen : 1674060 Whole blood
 Ref Doctor : DR. MHC



Collected on : 14-APR-2023 09:33:19 AM Received on : 14-APR-2023 10:04:39 AM Reported on : 14-APR-2023 11:42:00 AM

LIPID PROFILE - SERUM

TOTAL CHOLESTEROL (CHOD POD)	184	0 - 200 : Desirable 200 - 240 : Borderline High 240 - 280 : High > 280 : Very High	mg/dl
TRIGLYCERIDES - SERUM (Enzymatic Endpoint)	82	Normal: <150 High: 150 - 199 Hypertriglyceridemic: 200 - 499 Very High: >=500	mg/dL
HDL CHOLESTEROL - SERUM / PLASMA (Direct Enzymatic Colorimetric)	46 *	< 40 : Major risk factor for heart disease 40 - 59 : The higher The better. >=60 : Considered protective against heart disease	mg/dL
LDL CHOLESTEROL - SERUM / PLASMA (Direct LDL)	118	< 100 : Optimal 100-129 : Near Optimal 130-159 : Borderline High 160-189 : High >=190 : Very High	mg/dL
VLDL CHOLESTEROL (Calculated)	16	< 40 mg/dl	
C/H RATIO (Calculated)	4	< 4.5	
GLUCOSE - SERUM / PLASMA (POST PRANDIAL) - PPBS (Hexokinase)			
GLUCOSE - SERUM / PLASMA (POST PRANDIAL)	89	70 - 140	mg/dL

For Enquiry/Appointments Contact +91 76988 15003 / +91 79 66701880.

Apollo Hospitals International Limited
 Plot No.-1A, Bhat, GIDC, Gandhinagar, Gujarat - 382428, India.
 Phone : +91 79 66701800 | Fax No. : +91 79 66701843
 E-mail : info@apolloahd.com | www.ahmedabad.apollohospitals.com

Apollo Hospitals - City Centre (NON NABH-JCI)
 1, Tulsibaug Society, Nr. Parimal Garden, Ahmedabad.
 Phone : +91 79 66305800 / 01 or +91 76988 15148
 E-mail : infoahcc@apolloahd.com

Regd. Office
 19, Bishop Gardens, R.A. Puram, Chennai - 600 028
 CIN No. : U85110TN1997PLC039016 | GSTIn : 24AABCA4150H225
 For online appointment : www.askapollo.com

For online appointment : www.askapollo.com
 Keep the records carefully and bring them along during your next visit to our Hospital





Organization is Accredited
by Joint Commission International



DEPARTMENT OF BIOCHEMISTRY AND IMMUNOLOGY

**

Name : Ms. ALKABEN RATHOD182643
 UHID : AHCC.0000127987 / AHCCA5068 Age : 28Yr 9Mth 10Days Gender : Female
 SIN \ LRN : 3914771 \ 3914769 \ 3914768 \ 3914773 \ W/BNo/RefNo : AHC
 Specimen : 1674060 Whole blood
 Ref Doctor : DR. MHC



Collected on : 14-APR-2023 09:33:19 AM Received on : 14-APR-2023 10:04:39 AM Reported on : 14-APR-2023 11:42:00 AM

14/04/2023

Report Status:Final

* END OF REPORT *

CHECKED BY 1010616
717880

Printed On : 14-APR-2023 05:45:53 PM

Dr.HARDIK KOSHTI
MD PATHOLOGY,
CONSULTANT

For Enquiry/Appointments Contact +91 76988 15003 / +91 79 66701880

Apollo Hospitals International Limited
 Plot No.-1A, Bhat, GIDC, Gandhinagar, Gujarat - 382428, India.
 Phone : +91 79 66701800 | Fax No. : +91 79 66701843
 E-mail : info@apolloahd.com | www.ahmedabad.apollohospitals.com

Apollo Hospitals - City Centre (NDV NABH-JCI)
 1, TulsiBaug Society, Nr. Parimal Garden, Ahmedabad.
 Phone : +91 79 66305800 / 01 or +91 76988 15148
 E-mail : infoahcc@apolloahd.com

Regd. Office
 19, Bishop Gardens, R.A. Puram, Chennai - 600 028
 CIN No. : U85110TN1997PLC039016 | GSTIN : 24AABCA4150H225
 For online appointment : www.askapollo.com



For online appointment : www.askapollo.com
Keep the records carefully and bring them along during your next visit to our Hospital



Organization is Accredited
by Joint Commission International



DEPARTMENT OF CLINICAL PATHOLOGY

--

Name : Ms. ALKABEN RATHOD182643
 UHID : AHCC.0000127987 / AHCCA5068
 SIN \LRN : 3914766 \ 1674060
 Specimen : Urine
 Ref Doctor : DR. MHC

Age : 28Yr 9Mth 10Days Gender : Female
 W/BNo/RefNo : AHC



Collected on : 14-APR-2023 09:33:19 AM Received on : 14-APR-2023 10:04:48 AM Reported on : 14-APR-2023 02:23:29 PM

MEDIWHEEL-FULL BODY CHK-BELOW40-FEMALE

TEST NAME	RESULT
-----------	--------

URINE GLUCOSE(POST PRANDIAL) \$ URINE GLUCOSE(POST PRANDIAL)	Nil
---	-----

*14/04/2023

Report Status:Final

* END OF REPORT *

CHECKED BY : 1060162
717880

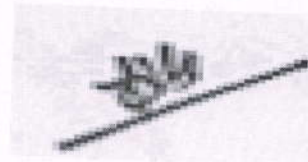

Printed On : 14-APR-2023 05:46:17 PM

Dr.HARDIK KOSHTI
MD PATHOLOGY,
CONSULTANT

For Enquiry/Appointments Contact +91 76988 15003 / +91 79 66701880

Apollo Hospitals International Limited
 Plot No.-1A, Bhat, GIDC, Gandhinagar, Gujarat - 382428, India.
 Phone : +91 79 66701800 | Fax No. : +91 79 66701843
 E-mail : info@apolloahd.com | www.ahmedabad.apollohospitals.com

Apollo Hospitals - City Centre (NON NABH-ACC)
 1, TulsiBaag Society, Nr. Parimal Garden, Ahmedabad.
 Phone : +91 79 66305800 / 01 or +91 76988 15148
 E-mail : infoahcc@apolloahd.com

Regd. Office
 19, Bishop Gardens, R.A. Puram, Chennai - 600 028
 CIN No. : U85110TN1997PLC039016 | GSTIn : 24AA8CA4150H225
 For online appointment : www.askapollo.com



For online appointment : www.askapollo.com
Keep the records carefully and bring them along during your next visit to our Hospital



Organization is Accredited
by Joint Commission International



DEPARTMENT OF CLINICAL PATHOLOGY

--

Name : Ms. ALKABEN RATHOD182643
 UHID : AHCC.0000127987 / AHCCA5068
 SIN \LRN : 3914772 \ 1674060
 Specimen : Urine
 Ref Doctor : DR. MHC

Age : 28Yr 9Mth 10Days Gender : Female
 W/BNo/RefNo : AHC



Collected on : 14-APR-2023 09:33:19 AM Received on : 14-APR-2023 10:04:48 AM Reported on : 14-APR-2023 12:44:52 PM

MEDIWHEEL-FULL BODY CHK-BELOW40-FEMALE

TEST NAME	RESULT	BIOLOGICAL REFERENCE INTERVALS	UNITS
URINE FOR ROUTINE EXAMINATION : (Solubility Method)			
PHYSICAL EXAMINATION			
Specific Gravity	1.020		
Colour:	Pale-Yellow		
Transparency:	Clear		
CHEMICAL EXAMINATION			
pH	6		
Protein :	Nil		
Sugar:	Nil		
Blood:	Negative		
Ketone	Absent		
Bile Pigments:	Absent		
Urobilinogen	Normal		
Nitrite	Negative		E.U./dL
Cells:			
Pus Cells	Nil		
RBC	Nil	0-5/hpf	
Epithelial Cells	Nil	0-5/hpf	/hpf
Casts:	Absent		
Crystals:	Absent		

For Enquiry/Appointments Contact +91 76988 15003 / +91 79 66701880.

Apollo Hospitals International Limited
 Plot No.-1A, Bhat, GIDC, Gandhinagar, Gujarat - 382428, India.
 Phone : +91 79 66701800 | Fax No. : +91 79 66701843
 E-mail : info@apolloahd.com | www.ahmedabad.apollohospitals.com

Apollo Hospitals - City Centre (NON NABH-ICI)
 1, TulsiBaag Society, Nr. Parimal Garden, Ahmedabad.
 Phone : +91 79 66305800 / 01 or +91 76988 15148
 E-mail : infoahcc@apolloahd.com

Regd. Office
 19, Bishop Gardens, R.A. Puram, Chennai - 600 028
 CIN No. : U85110TN1997PLC039016 | GSTIn : 24AA8CA4150H225
 For online appointment : www.askapollo.com

For online appointment : www.askapollo.com
 Keep the records carefully and bring them along during your next visit to our Hospital



Saving time. Saving lives.



Organization is Accredited
by Joint Commission International



DEPARTMENT OF CLINICAL PATHOLOGY

--

Name : Ms. ALKABEN RATHOD182643
 UHID : AHCC.0000127987 / AHCCAH5068
 SIN \LRN : 3914772 \ 1674060
 Specimen : Urine
 Ref Doctor : DR. MHC

Age : 28Yr 9Mth 10Days Gender : Female
 W/BNo/RefNo : AHC



Collected on : 14-APR-2023 09:33:19 AM Received on : 14-APR-2023 10:04:48 AM Reported on : 14-APR-2023 12:44:52 PM

*14/04/2023
 Report Status:Final

* END OF REPORT *

CHECKED BY : 1060162
 717880

Printed On : 14-APR-2023 05:46:30 PM

Dr.HARDIK KOSHTI
 MD PATHOLOGY,
 CONSULTANT

For Enquiry/Appointments Contact +91 76988 15003 / +91 79 66701880.

Apollo Hospitals International Limited
 Plot No.-1A, Bhat, GIDC, Gandhinagar, Gujarat - 382428, India.
 Phone : +91 79 66701800 | Fax No. : +91 79 66701843
 E-mail : info@apolloahd.com | www.ahmedabad.apollohospitals.com

Apollo Hospitals - City Centre (NABH-JCI)
 1, Tulsibaug Society, Nr. Parmal Garden, Ahmedabad.
 Phone : +91 79 66305800 / 01 or +91 76988 15148
 E-mail : infoahcc@apolloahd.com

Regd. Office
 19, Bishop Gardens, R.A. Puram, Chennai - 600 028
 CIN No. : U85110TN1997PLC039016 | GSTin : 24AABCA4150H225
 For online appointment : www.askapollo.com

For online appointment : www.askapollo.com
Keep the records carefully and bring them along during your next visit to our Hospital





Organization is Accredited
by Joint Commission International



DEPARTMENT OF HISTOPATHOLOGY

Name : Ms. ALKABEN RATHOD182643
 UHID : AHCC.0000127987 / AHCCAH5068 Age : 28Yr Gender : Female
 Lab No : AHIL01.H2300778 W/BNo/RefNo : AHCC
 Ref Doctor : DR. BHAWANA DAGA LRN : 1674060



Collected on : 14-APR-2023 09:33:19 AM Received on : 14-APR-2023 06:04:32 PM Reported on : 15-APR-2023 05:20:38 PM

MEDIWHEEL-FULL BODY CHK-BELOW40-FEMALE

CONVENTIONAL PAP SMEAR /CERVICAL SMEAR

Ref No:

CY 709/23

Brief Clinical History:

LMP: 4.3.2023

SPECIMEN TYPE:

Conventional

Cervical smear

One wet fixed smear received, labeled as 'Alkabena AHCC 127987'.

SPECIMEN ADEQUACY:

Satisfactory for evaluation with endocervical cells.

INTERPRETATION/RESULT:

*
Negative for intraepithelial lesion or malignancy associated with moderate inflammation

* END OF REPORT *

Dr. SUCHITA K PATEL
MD PATHOLOGY

Typed By: 1058420

Printed On : 15-APR-2023 07:21:08 PM

Page 1 of 1

For Enquiry/Appointments Contact +91 76988 15003 / +91 79 66701880

Apollo Hospitals International Limited
Plot No.-1A, Bhat, GIDC, Gandhinagar, Gujarat - 382428, India.
Phone : +91 79 66701800 | Fax No. : +91 79 66701843
E-mail : info@apolloahd.com | www.ahmedabad.apollohospitals.com

Apollo Hospitals - City Centre (NON NASH-JCI)
1, TulsiBaag Society, Nr. Parimal Garden, Ahmedabad.
Phone : +91 79 66305800 / 01 or +91 76988 15148
E-mail : infoahcc@apolloahd.com

Regd. Office
19, Bishop Gardens, R.A. Puram, Chennai - 600 028
CIN No. : U85110TN1997PLC039016 | GSTin : 24AABCA4150H225
For online appointment : www.askapollo.com

The Emergency Specialist



For online appointment : www.askapollo.com



Organization is Accredited
by Joint Commission International



DEPARTMENT OF BLOOD BANK

--

Name : Ms. ALKABEN RATHOD182643
 UHID : AHCC.0000127987 / AHCCA5068
 SIN ILRN : 3914774 \ 1674060
 Specimen : Blood
 Ref Doctor : DR. BHAWANA DAGA

Age : 28Yr 9Mth 10Days Gender : Female
 W/BNo/RefNo : AHC



Collected on : 14-APR-2023 09:33:19 AM Received on : 14-APR-2023 03:49:55 PM Reported on : 14-APR-2023 05:33:07 PM

MEDIWHEEL-FULL BODY CHK-BELOW40-FEMALE

TEST NAME	RESULT
BLOOD GROUPING AND TYPING (ABO and Rh)	
BLOOD GROUP:	B Positive
Report Status:Final	

* END OF REPORT *

CHECKED BY : 1012969
 717844

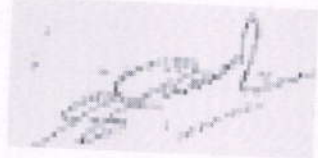

Dr.SANJAY GUPTA
 MBBS, DIHBT,
 CONSULTANT, BLOOD BANK

Printed On : 15-APR-2023 12:51:28 PM

For Enquiry/Appointments Contact +91 76988 15003 / +91 79 66701880

Apollo Hospitals International Limited
 Plot No.-1A, Bhat, GIDC, Gandhinagar, Gujarat - 382428, India.
 Phone : +91 79 66701800 | Fax No. : +91 79 66701843
 E-mail : info@apolloahd.com | www.ahmedabad.apollohospitals.com

Apollo Hospitals - City Centre (NCH NASH-JCI)
 1, Tulsibaug Society, Nr. Parimal Garden, Ahmedabad.
 Phone : +91 79 66305800 / 01 or +91 78988 15148
 E-mail : infoahcc@apolloahd.com

Regd. Office
 19, Bishop Gardens, R.A. Puram, Chennai - 600 028
 CIN No. : U85110TN1997PLC039016 | GSTin : 24AABCA4150H225
 For online appointment : www.askapollo.com

The Emergency Specialist



For online appointment : www.askapollo.com

EYE CHECK UP

NAME Ms ~~Alka~~ Alkaben Rathod Date 14/04/23

VA 6/12
6/12

BCVA(Distance & Near)

RE - 1.5 Dable
LE - 1.5 Dable

Colour Vision Normal

Advice:

Anterior Segment

Fundus

Advice:



Diagnosis

Checked By



ELECTROCARDIOGRAM REPORT

AHCC.0000127987
 MS. ALKABEN RATHOD1826
 43
 Age: 28 Year(s) Year(s)/Female
 14 Apr 2023 8:55:29 AM



Name: _____ Age/Sex: _____ Date: _____
 Ref. By: _____ ECG No. _____ UHID/IP: _____

Referral Diagnosis:

Atria - Rate:

Rhythm:

Axis:

PR Interval:

P Wave:

Voltage:

Q Wave:

S-T Changes:

Final Impression: *NSR / Wm*

Reported By:

Ventricular Rate:

QRS:

QTc:

	V _{4R}	V ₁	V ₂	V ₅	V ₆
R/S					



*Caution: Please get the ECG photocopied for future reference.

Name:

Sex: cm kg

Birth date: /

mmHg

years

1100 Sinus rhythm

1102 Sinus arrhythmia [RR int. change over 20%]

2210 Short PR interval [PR int. < 120 ms]

9150 ** abnormal ECG **

AHCC.0000127987

MS. ALKABEN RATHOD

Age: 28Year(s) Year(s)/Female

14 Apr 2023 8:54:36 AM



Unconfirmed Report

Reviewed by:

Vent. rate 72 bpm
 PR int 114 ms
 QRS dur 66 ms
 QT/QTc(E) int 362/ 386 ms
 P/QRS/T axis 21/ 79/ 54 °
 RV5/SV1 amp 1.09/ 0.59 mV
 RV5+SV1 amp 1.68 mV

10 mm/mV

10 mm/mV

Filter: H50 D 35 Hz 10 mm/mV

10 mm/mV 25 mm/s

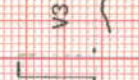
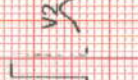
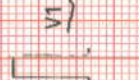
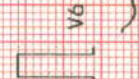
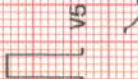
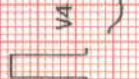
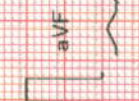
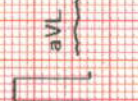
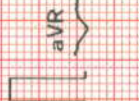
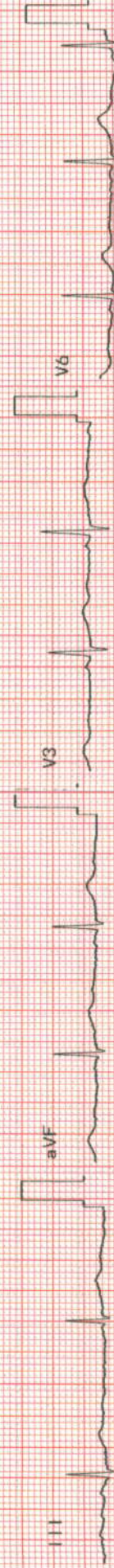
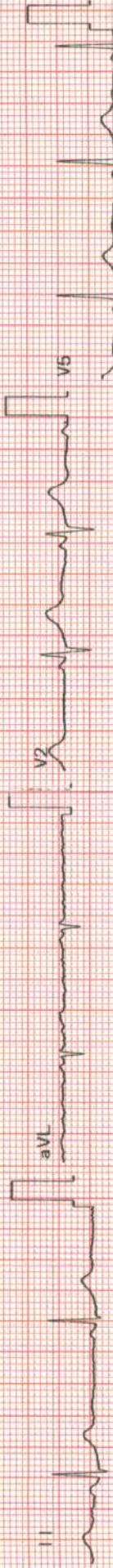
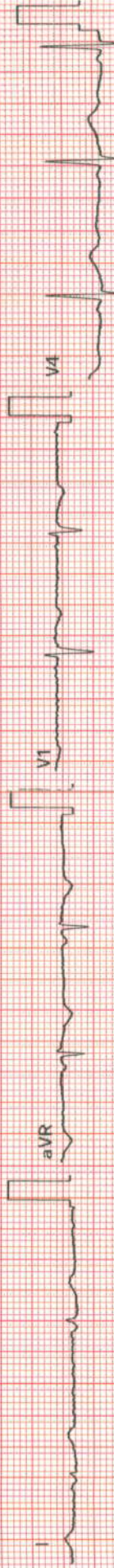

Rhythm[1] 10 mm/mV



AHCC.0000127987
MS. ALKABEN RATHOD1826
43
Age: 28Year(s) Year(s)/Female
14 Apr 2023 8:55:29 AM



DENTISTRY

Name : Date : 14/04/23 Unit No. :

Occupation : Ref. Physician :

Age : Sex : Male Female

Copies to :

DENTAL RECORD

ALLERGIES :

PAIN : Score (0-10) _____ Location : _____ Character : _____

DENTAL CLEANING HABIT

<input checked="" type="checkbox"/> Once	<input type="checkbox"/> Twice	<input type="checkbox"/> Occasionally
<input checked="" type="checkbox"/> Brush	<input type="checkbox"/> Finger	<input type="checkbox"/> Stick
<input checked="" type="checkbox"/> Tooth Paste	<input type="checkbox"/> Powder	<input type="checkbox"/> Any other
		<input type="checkbox"/> Any other

DO THE GUMS BLEED WHEN YOU BRUSH YOUR TEETH? Yes No

ARE YOUR TEETH SENSITIVE TO HEAT / COLD? Yes No

ORAL HYGIENE Good Fair Poor

ORAL TISSUE EXAMINATION	PERIODONTAL EXAMINATION			OCCLUSION			
	MILD	MOD	SEV	CLASS	I	II	III
NORMAL FINDINGS IN DISEASE				CROSSBITE			
Lips :				Hypoplasia			
Cheeks :				Impaction			
Tongue :				Non-vital			
Floor of the mouth :				Fracture			
Palate :				Abscess			
Tonsillar Area :				Ulcers			
Any other :				Caries			
				Missing Teeth			
				Supernumerary			
				Others			

PRESENT COMPLAINT :

PRE-MEDICAL HISTORY: DM HTN Thyroid Acidity Pregnancy
 Anticoagulant Under Drug Therapy



OBSTETRICS & GYNAECOLOGY - AHC

Name :	Date :	Unit No. :
Occupation :	Ref. Physician :	
Age : Sex : <input type="checkbox"/> Male <input type="checkbox"/> Female	Copies to :	

GYNAEC CHECK UP

Chief Complaint:

Nil

Children: Nil

Deliveries: Nil

Last Child: -

Abortions: -

Periods: Regular

LMP:

Menopause:

G. Condition: Good

P/A: Soft

S/E: NAD

P/V: ut & v, No fx seen

P/R:

Impression:

Weight:

BP:

Breasts: NAD

PAP Smear: Done

Previous Medical H/O:

Nil

Previous Surgical H/O:

Nil

J Desai

Doctor Signature
Date & Time



Organization is Accredited
by Joint Commission International



DEPARTMENT OF RADIOLOGY AND IMAGING SCIENCES

Patient Details : Ms. ALKABEN RATHOD182643 | Female | 28Yr 9Mth 10Days

UHID : AHCC.0000127987

Patient Location: AHC

Patient Identifier: AHCCA5068



DRN : 123049734

Completed on : 14-APR-2023 10:08

Ref Doctor : DR. MHC

X-RAY CHEST PA

FINDINGS :

Both lung fields appear normal. No evidence of consolidation or collapse.
Bilateral hilar shadows appear normal. Trachea and major bronchi appear normal.
Cardiothoracic ratio is normal.
Both costophrenic angles are clear. Domes of diaphragm are well delineated.
Visualized bony thorax appear normal.

IMPRESSION

NORMAL STUDY.

— END OF THE REPORT —

T.V. Parikh

TIRTH VINAYKUMAR PARIKH

Printed on : 14-Apr-2023 10:58

Printed By : 717876

Reported By : 717876

Page 1 of 1

For Enquiry/Appointments Contact +91 76988 15003 / +91 79 66701880

Apollo Hospitals International Limited
Plot No.-1A, Bhat, GIDC, Gandhinagar, Gujarat - 382428, India.
Phone : +91 79 66701800 | Fax No. : +91 79 66701843
E-mail : info@apolloahd.com | www.ahmedabad.apollohospitals.com

Apollo Hospitals - City Centre (NON NASH-JC)
1, Tulsibaug Society, Nr. Parimal Garden, Ahmedabad.
Phone : +91 79 66305800 / 01 or +91 79 66305800
E-mail : infoahcc@apolloahd.com

For online appointment : www.askapollo.com
Keep the records carefully and bring them along with you.

Regd. Office
19, Bishop Gardens, R.A. Puram, Chennai - 600 028
CIN No. : U85110TN1997PLC039016 | GSTin : 24AABCA4150H225
For online appointment : www.askapollo.com





Organization is Accredited
by Joint Commission International



DEPARTMENT OF RADIOLOGY AND IMAGING SCIENCES

Patient Details : Ms. ALKABEN RATHOD182643 | Female | 28Yr 9Mth 10Days

UHID : AHCC.0000127987

Patient Location: AHC

Patient Identifier: AHCCA5068



DRN : 223020774

Completed on : 14-APR-2023 09:54

Ref Doctor : DR. MHC

USG WHOLE ABDOMEN

IMPRESSION

Liver appears normal in size and shows uniform normal echotexture. No evidence of focal or diffuse pathology seen. Intra and extra hepatic biliary radicles are not dilated. Portal vein is normal in caliber. Intrahepatic portal radicles appear normal.

Gall bladder appears normal with no evidence of calculus. Wall thickness appears normal. No evidence of pericholecystic collection.

Visualized pancreas appear normal in size and echotexture. No focal lesions identified.

Visualize pancreatic duct appears normal in caliber.

Spleen is normal in size and shows uniform echotexture.

Both kidneys are normal in size and show normal echopattern with good corticomedullary differentiation. Cortical outlines appear smooth. No evidence of calculi. Pelvicalyceal system on both sides appear normal.

No evidence of ascites or significant lymphadenopathy. Visualized bowel loops appear normal and shows normal peristalsis.

Urinary bladder is normal in contour and outline. Wall thickness appears normal. No evidence of any intraluminal pathology seen.

On transabdominal scan [LMP ?4 april 2023 (oligomenorrhoea)];

ET measures 8 mm.

Uterus is anteverted and appears normal in size and echotexture. No focal lesion noted.

Myometrial and endometrial echotexture appears normal.

Both ovaries appear normal in size and echotexture, Approx 15 x 15 mm sized dominant follicle / follicular cyst in right ovary noted. No definite evidence of any other adnexal/pelvic mass is seen.

Printed on : 14-Apr-2023 12:17

Printed By : 717876

Reported By : 717876

Page 1 of 2

For Enquiry/Appointments Contact +91 76988 15003 / +91 79 66701880

Apollo Hospitals International Limited
Plot No.-1A, Bhat, GIDC, Gandhinagar, Gujarat - 382428, India.
Phone : +91 79 66701800 | Fax No. : +91 79 66701843
E-mail : info@apolloahd.com | www.ahmedabad.apollohospitals.com

Apollo Hospitals - City Centre (NON NABH-JCI)
1, TulsiBaag Society, Nr. Parimal Garden, Ahmedabad.
Phone : +91 79 66305800 / 01 or +91 76988 15148
E-mail : infoahcc@apolloahd.com

Regd. Office
19, Bishop Gardens, R.A. Puram, Chennai - 600 028
CIN No. : U85110TN1997PLC039016 | GSTIN : 24AABCA4150H225
For online appointment : www.askapollo.com

The Emergency Specialist



For online appointment : www.askapollo.com
Keep the records carefully and bring them along with you.



Organization is Accredited
by Joint Commission International



Ms. ALKABEN RATHOD182643

AHCC.0000127987

AHCCA5068

USG WHOLE ABDOMEN

IMPRESSION :

No significant abnormality detected.

Follow up / TVS is advised for detailed evaluation of pelvis

--- END OF THE REPORT ---

T.V. Parikh

TIRTH VINAYKUMAR PARIKH

Printed on : 14-Apr-2023 12:17

Printed By : 717876

Reported By : 717876

Page 2 of 2

For Enquiry/Appointments Contact +91 76988 15003 / +91 79 66701880

Apollo Hospitals International Limited
Plot No.-1A, Bhat, GIDC, Gandhinagar, Gujarat - 382428, India.
Phone : +91 79 66701800 | Fax No. : +91 79 66701843
E-mail : info@apolloahd.com | www.ahmedabad.apollohospitals.com

Apollo Hospitals - City Centre (NON NASH-ICI)
1, TulsiBaag Society, Nr. Parimal Garden, Ahmedabad.
Phone : +91 79 66305800 / 01 or +91 79 76988 15148
E-mail : infoahcc@apolloahd.com

Regd. Office
19, Bishop Gardens, R.A. Puram, Chennai - 600 028
CIN No. : U85110TN1997PLC039016 | GSTin : 24AAABCA4150H2Z5
For online appointment : www.askapollo.com

For online appointment : www.askapollo.com
Keep the records carefully and bring them along with you



Ms. MS. ALKABEN RATHOD
 Age : 28/F
 Ref. by : MEDIWHEEL
 Indication1 : CVS EVALUATION
 Indication2 : TECH. JAYESH N SHAH
 Indication3 :

ID : 127967
 Ht/Wt : 149/49
 Recorded : 14-4-2023 12:00

OPP DOCTOR HOUSE, ELLISBRIDGE, AHMEDABAD

TREADMILL TEST SUMMARY REPORT
 Protocol: BRUCE PROCTOCAL
 History Routine Check Up.
 Medication1 : NIL
 Medication2 : NIL
 Medication3 : NIL

PHASE	PHASE TIME	STAGE TIME	SPEED (Km./Hr.)	GRADE (%)	H.R. (BPM)	B.P. (mmHg)	RPP X100	II	ST LEVEL (mm) V2	V5	METS
SUPINE											
STAGE 1	2:59	2:59	2.70	10.00	94	120/80	112	-1.5	-0.2	-0.9	
STAGE 2	5:59	2:59	5.40	14.00	131 162	122/82 128/84	159 207	-2.3 -2.4	0.1 0.2	-1.5 -1.4	4.80 7.10
PEAK EXER	6:10	0:10			171	134/86	229	-2.2	0.4	-1.1	7.26

RESULTS
 Exercise Duration : 6:10 Minutes
 Max Heart Rate : 171 bpm 89 % of target heart rate 192 bpm
 Max Blood Pressure : 134/86 mmHg
 Max Work Load : 7.26 METS
 Reason of Termination :

IMPRESSIONS
 - TEST IS NEGATIVE AT MODERATE WORK LOAD.
 - NO ANGINA OR ARRHYTHMIA PROVOKED.
 - NORMAL HEAMODYNAMIC RESPONSE.
 - NO GALLOP OR MURMUR HEART AT PEAK EXERCISE.
 - TEST TERMINATED DUE TO THR ACHIEVED.
 - MODERATE EFFORT TOLERANCE.

 DR BHAWANA L. DAGA