



भारत सरकार

Government of India



Issue Date: 20/06/2014



सन्नु रानी

Sannu Rani

जन्म तिथि/DOB: 05/02/1994

महिला/ FEMALE

8833 6192 6016

VID : 9189 3695 7414 9460

मेरा आधार, मेरी पहचान



भारतीय पहचान सहायता प्राधिकरण

Unique Identification Authority of India



पता:
सुनील कुमार, कुमारधुबी, पानी टंकी पास, एगारकुंड साउथ,
पंचमहली, धनबाद,
झारखण्ड - 828203

Address:
SUNIL KUMAR, KUMARDHUBI, NEAR WATER
TANK, EGARKUND SOUTH, Panchmahli,
Dhanbad,
Jharkhand - 828203

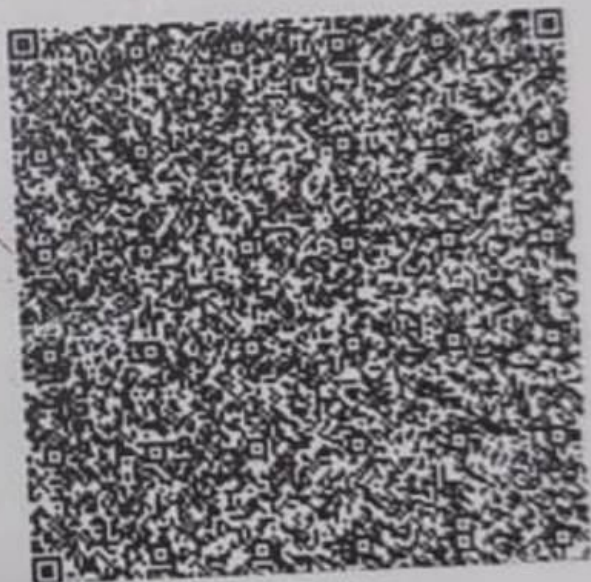

8833 6192 6016

VID : 9189 3695 7414 9460

1947

help@uidai.gov.in



www.uidai.gov.in



बैंक ऑफ़ बड़ौदा
Bank of Baroda

नाम

सुनील कुमार

Name

SUNIL KUMAR

कर्मचारी कूट क्र.

E.C. No.

107323



जारीकर्ता प्राधिकारी

Issuing Authority

धारक के हस्ताक्षर

Signature of Holder



To,

The Coordinator,
Mediwheel (Arcofemi Healthcare Limited)
Helpline number: 011- 41195959

Dear Sir / Madam,

Sub: Annual Health Checkup for the employees of Bank of Baroda

This is to inform you that the following spouse of our employee wishes to avail the facility of Cashless Annual Health Checkup provided by you in terms of our agreement.

PARTICULARS OF HEALTH CHECK UP BENEFICIARY	
NAME	SANNU RANI
DATE OF BIRTH	05-02-1994
PROPOSED DATE OF HEALTH CHECKUP FOR EMPLOYEE SPOUSE	23-09-2023
BOOKING REFERENCE NO.	23S107323100069842S
SPOUSE DETAILS	
EMPLOYEE NAME	MR. KUMAR SUNIL
EMPLOYEE EC NO.	107323
EMPLOYEE DESIGNATION	BRANCH HEAD
EMPLOYEE PLACE OF WORK	AAT
EMPLOYEE BIRTHDATE	04-03-1990

This letter of approval / recommendation is valid if submitted along with copy of the Bank of Baroda employee id card. This approval is valid from **20-09-2023** till **31-03-2024**. The list of medical tests to be conducted is provided in the annexure to this letter. Please note that the said health checkup is a **cashless facility** as per our tie up arrangement. We request you to attend to the health checkup requirement of our employee's spouse and accord your top priority and best resources in this regard. The EC Number and the booking reference number as given in the above table shall be mentioned in the invoice, invariably.

We solicit your co-operation in this regard.

Yours faithfully,

Sd/-

Chief General Manager
HRM Department
Bank of Baroda

(Note: This is a computer generated letter. No Signature required. For any clarification, please contact Mediwheel (Arcofemi Healthcare Limited))





YASHFEEN CARDIAC HOSPITAL™

At. & Po. Viraval, Navsari. 396 445. Phone (H) (02637) 235725

Website : www.yashfeenhospital.in E-mail : info@yashfeenhospital.in

(For Laboratory Reports Only)



Patient Name : SANNU RANI

Ref By Dr. : -

Sample Time : 23/09/2023 09:24 No : 19

Age : 29 Years Sex : F

Area : Eru-Char RaDate : 23/09/2023

Time : 12:51PM

HAEMOGRAM

Test	Findings	UOM	Normal Range
HAEMOGLOBIN	11.4	gm/dl	M-13.5-17.0 gm/dl F-11.5-15.5 gm/dl
HAEMOGRAM			
RED BLOOD CELL	4.16	10 ⁶ /μL	3.76-5.70
TOTAL LEUCOCYTE COUNT	8400	cells/cumm	4,000-11,000cells/cumm
Differential Count			
Neutrophil	56	%	40-75 %
Lymphocytes	38	%	20-40 %
Eosinophil	1	%	01-06 %
Monocytes	5	%	02-10 %
Basophils	0	%	00-00 %
PLATELET COUNT	216000	lacs/cumm	1.5-5.5 Lacs/cumm
RBC INDICES			
P.C.V.	34.1	%	Male-40-56%, Female-37-47%
M.C.V.	82.0	cu/microns	76.0-94.0
M.C.H.	27.5	pg	27.0-30.0
M.C.H.C.	33.6	-	30.0-35.0
BLOOD GROUP	" B "	-	-
RH FACTOR	POSITIVE	-	-
E.S.R.(1 hour)	18	mm/hr.	Male-5-10 mm/hr, Female-5-20 mm/hr

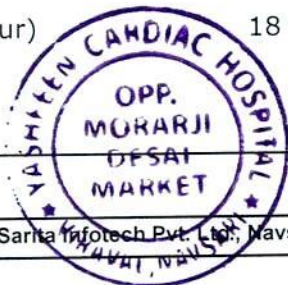

Dr. *P. Yush B. Chaudhari*
M. D. Medicine

Reg. No. G-21518

Remarks

Designed By : Sarita Infotech Pvt. Ltd., Navsari

Yashfeen Cardiac Hospital

Ruthra

Signature

Thanks for Reference

Technician



YASHFEEN CARDIAC HOSPITAL™

At. & Po. Viraval, Navsari. 396 445. Phone (H) (02637) 235725

Website : www.yashfeenhospital.in E-mail : info@yashfeenhospital.in

(For Laboratory Reports Only)



Patient Name : SANNU RANI

Ref By Dr. : -

Sample Time : 23/09/2023 09:30 No : 19

Age : 29 Years Sex : F

Area : Eru-Char RaDate : 23/09/2023

Time : 12:51PM

HAEMOGLOBIN A1 C ESTIMATION

Test	Findings	UOM	Normal Range
Hb A1C	4.5	%	>8 : Action Suggested, 7-8 : Good Control, <7 : Goal, 6-7 : Near Normal Glycemia, <6 : Non-diabetic Level
Technique METHOD - HPLC		-	
Mean Blood Glucose	83.5	mg/dL	



Dr. Piyush B. Chaudhary
M.D. Medicine
Reg. No. G-21518

Remarks

Designed By : Sarita Infotech Pvt. Ltd., Navsari

Yashfeen Cardiac Hospital

[Signature]
signature

Thanks for Reference

Technician



YASHFEEN CARDIAC HOSPITAL™

At. & Po. Viraval, Navsari. 396 445. Phone (H) (02637) 235725

Website : www.yashfeenhospital.in E-mail : info@yashfeenhospital.in

(For Laboratory Reports Only)



Patient Name : SANNU RANI

Ref By Dr. : -

Sample Time : 23/09/2023 09:30 No : 19

Age : 29 Years Sex : F

Area : Eru-Char RaDate : 23/09/2023

Time : 12:51PM

BIOCHEMICAL TEST REPORT

Test	Findings	UOM	Normal Range
S.CREATININE	0.5	mg/dL	Male-0.9-1.4 mg/dL, Female-0.8-1.2 mg/dL
S.URIC ACID	4.4	mg/dL	Male:3.5-7.2 mg/dL, Female:2.6-6.0 mg/dL
BLOOD UREA NITROGEN	7.6	mg/dL	4.7-23.0 mg/dL



Dr. Piyush B. Chaudhari
M.D. Medicine
Reg. No. G-21518

Remarks

Designed By : Sarita Infotech Pvt. Ltd., Navsari

Yashfeen Cardiac Hospital

R. Pathak

Signature

Thanks for Reference

Technician



YASHFEEN CARDIAC HOSPITAL™

At. & Po. Viraval, Navsari. 396 445. Phone (H) (02637) 235725

Website : www.yashfeenhospital.in E-mail : info@yashfeenhospital.in

(For Laboratory Reports Only)



Patient Name : SANNU RANI

Ref By Dr. : -

Sample Time : 23/09/2023 09:30 No : 19

Age : 29 Years Sex : F

Area : Eru-Char RaDate : 23/09/2023

Time : 12:51PM

LIPID PROFILE TEST REPORT

Test	Findings	UOM	Normal Range
S.CHOLESTEROL	138.4	mg/dL	<200:Desirable, 200-239:Borderline High, >=240:High
HDL CHOLESTEROL	55.1	mg/dL	<40:Low(High Risk), >=60:High(Low Risk)
LDL CHOLESTEROL	86.2	mg/dL	<100.0: Optimal, 100.0-129.0: Nearoptimal/ Aboveoptimal, 130.0-159.0:Borderline High, 160.0-189.0:High, >=190.0:Very High
VLDL CHOLESTEROL	11.0	mg/dL	Upto 40.0 mg/dL
S.TRIGLYCERIDES	54.8	mg/dL	<150.0:Normal, 150.0-199.0:Borderline high, 200.0-499.0:High, >=500.0:Very High
CHOL/ HDL RATIO	2.5	mg/dL	LESS THAN 5.0
LDL/ HDL RATIO	1.6	mg/dL	LESS THAN 5.0



Piyush B. Chaudhari
PIYUSH B. CHAUDHARI
M.D. Medicine
Reg. No. G-21518

Remarks

Designed By : Sarita Infotech Pvt. Ltd., Navsari

Yashfeen Cardiac Hospital

R. Bhatia
signature

Thanks for Reference

Technician



YASHFEEN CARDIAC HOSPITAL™

At. & Po. Viraval, Navsari. 396 445. Phone (H) (02637) 235725

Website : www.yashfeenhospital.in E-mail : info@yashfeenhospital.in

(For Laboratory Reports Only)



Patient Name : SANNU RANI

Ref By Dr. : -

Sample Time : 23/09/2023 09:31 No : 19

Age : 29 Years Sex : F

Area : Eru-Char RaDate : 23/09/2023

Time : 12:51PM

LIVER FUNCTION TEST REPORT

Test	Findings	UOM	Normal Range
TOTAL BILIRUBIN	0.5	mg/dL	0-1.0 mg/dL
DIRECT BILIRUBIN	0.3	mg/dL	0-0.8 mg/dL
INDIRECT BILIRUBIN	0.2	mg/dL	0-0.2 mg/dL
SGPT	11.1	U/L	Below 40.0 U/L
S.ALKALINE PHOSPHATASE	77.9	U/L	Child-170.0-515.0 U/L, Adults-37.0-147.0 U/L
TOTAL PROTEIN	7.6	g/dl	6.0-8.0 g/dl
ALBUMIN	4.8	g/dl	3.0-5.0 g/dl
GLOBULIN	2.8	g/dl	3.0-3.5 g/dl
A/G	1.7	g/dl	
SGOT	14.3	U/L	Below 40.0 U/L



Dr. Piyush B. Chaudhari
M.D. Medicine
Reg. No. G-21518

Remarks

Designed By : Sarita Infotech Pvt. Ltd., Navsari

Yashfeen Cardiac Hospital

Signature

Thanks for Reference

Technician



YASHFEEN CARDIAC HOSPITAL™

At. & Po. Viraval, Navsari. 396 445. Phone (H) (02637) 235725

Website : www.yashfeenhospital.in E-mail : info@yashfeenhospital.in
(For Laboratory Reports Only)



Patient Name : SANNU RANI

Ref By Dr. : -

Sample Time : 23/09/2023 09:31 No : 19

Age : 29 Years Sex : F

Area : Eru-Char RaDate : 23/09/2023

Time : 12:51PM

THYROID FUNCTION TEST REPORT

Test	Findings	UOM	Normal Range
T3 (TRIODOTHYRONINE)	1.01	ng/ml	Newborns:0.73-2.88, 6 Days-3 Months:0.80-2.75, 4-12Months:0.86-2.65, 1-6 Years:0.92-2.48, 7-11 Years:0.93-2.31, 12-20Years:0.91-2.18, Adults:0.80-2.00
T4(THYROXINE)	8.81	µg/dl	Newborns:5.04-18.5, 6 Days-3 Months:5.41-17.0, 4-12 Months:5.67-16.0, 1-6 Years:5.95-14.7, 7-11 Years:5.99-13.8, 12-20 Years:5.91-13.2, Adults:5.10-14.1
TSH	2.26	µIU/ml	Newborns:0.70-15.2, 6 Days-3 Months:0.72-11.0, 4-12 Months:0.73-8.35, 1-6 Years:0.70-5.97, 7-11 Years:0.60-4.84, 12-20 Years:0.51-4.30, Adults:0.27-4.20

TECHNIQUE

ELECTROCHEMILUMINESCEN
CE



Dr. PIYUSH B. CHAUDHARI
M. D. Medicine
Reg. No. G-21518

Remarks

Designed By : Sarita Infotech Pvt. Ltd., Navsari

Yashfeen Cardiac Hospital

Retro
Signature

Technician

Thanks for Reference



YASHFEEN CARDIAC HOSPITAL™

At. & Po. Viraval, Navsari. 396 445. Phone (H) (02637) 235725

Website : www.yashfeenhospital.in E-mail : info@yashfeenhospital.in

(For Laboratory Reports Only)



Patient Name : SANNU RANI

Ref By Dr. : -

Sample Time : 23/09/2023 09:31 No : 19

Age : 29 Years Sex : F

Area : Eru-Char RaDate : 23/09/2023

Time : 12:51PM

ROUTINE URINE ANALYSIS

Test	Findings	UOM	Normal Range
PHYSICAL EXAMINATION			
Quantity	-	-	
Colour	YELLOW	-	
Appearance	CLEAR	-	
Reaction	ACIDIC	-	
Sp. Gravity	1.002	-	
CHEMICAL EXAMINATION			
U.Albumin	NIL	-	
Sugar	NIL	-	
Acetone	NIL	-	
Bile Salt	NIL	-	
Bile Pigment	NIL	-	
Occult Blood	NIL	-	
MICROSCOPIC EXAMINATION			
Pus Cells	2-4	/hpf	
Epithelial cells	2-4	/hpf	
Red cells	ABSENT	/hpf	
Casts	-	/hpf	
Crystals	-	/hpf	
Others	-	/hpf	



Dr. PIYUSH B. CHAUDHARI
M.D. Medicine
Reg. No. G-21518

Remarks

Designed By : Sarita Infotech Pvt. Ltd., Navsari

Yashfeen Cardiac Hospital

Dr. Harbajan
Signature

Technician

Thanks for Reference



YASHFEEN CARDIAC HOSPITAL™

At. & Po. Viraval, Navsari. 396 445. Phone (H) (02637) 235725

Website : www.yashfeenhospital.in E-mail : info@yashfeenhospital.in
(For Laboratory Reports Only)



Patient Name : SANNU RANI

Age : 29 Years Sex : F

Ref By Dr. : -

Area : Eru-Char RaDate : 23/09/2023

Sample Time : 23/09/2023 09:31 No : 19

Time : 12:51PM

GGT TEST REPORT

Test	Findings	UOM	Normal Range
SERUM GGT	34	U/L	10.0-71.0 U/L



Dr. PiYUSH B. CHAUDHARI
Dr. PIYUSH B. CHAUDHARI
M.D. Medicine
Reg. No. G-21518

Remarks

Designed By : Sarita Infotech Pvt. Ltd., Navsari

Yashfeen Cardiac Hospital

Rathod
signature

Thanks for Reference

Technician



YASHFEEN CARDIAC HOSPITAL™

At. & Po. Viraval, Navsari. 396 445. Phone (H) (02637) 235725

Website : www.yashfeenhospital.in E-mail : info@yashfeenhospital.in
(For Laboratory Reports Only)



Patient Name : SANNU RANI

Ref By Dr. : -

Sample Time : 23/09/2023 09:31 No : 19

Age : 29 Years Sex : F

Area : Eru-Char RaDate : 23/09/2023

Time : 12:53PM

BLOOD SUGAR TEST REPORT

Test	Findings	UOM	Normal Range
FASTING BLOOD SUGAR	93.1	mg/dL	70-110 mg/dL
FASTING URINE SUGAR	NIL	-	NIL
POSTPANDRIAL BLOOD SUGAR	101.4	mg/dL	70-140 mg/dL
POSTPANDRIAL URINE SUGAR	NIL	-	NIL



Dr. PIYUSH B. CHAUDHARI
M.D. Medicine
Reg. No. G-21518

Remarks

Designed By : Sarita Infotech Pvt. Ltd., Navsari

Yashfeen Cardiac Hospital

signature

Thanks for Reference

Technician



YASHFEEN CARDIAC HOSPITAL™

MANAGED BY :- YASHFEEN FOUNDATION

VIRAVAL, NAVSARI. 396 445. PHONE : (H) (02637) 235725

Website : www.yashfeenhospital.in E-mail : info@yashfeenhospital.in



(Regd. No. E / 1390 / Navsari)

2D ECHO CARDIOGRAPHY COLOUR DOPPLER REPORT

Patient Name & No	: SANNU RANI CH23024729	Age/Sex	UHID :	: 2968
Doctor	: Mohil Nagad	29/ F	No :	: 3038
Referred By	:		Date :	: 23/09/2023

M-Mode findings

LVIDd : 42mm
 LVIDs : 28mm
 IVSd : 09mm
 PWd : 09mm
 EF : 60%
 Aorta : 19mm
 LA : 29mm

2D Imaging

Aortic Valve : Trileaflet, Normal
 Mitral Valve : Thin, Pliable, Normal Mobility, Peak/Mean Gradient 3/2mm of Hg, MVA: by Planimetry: 3.1cm², No MS, No MR
 Tricuspid Valve : Trace TR, RVSP: 20+ RAP
 Pulmonary Valve : Normal

=> : All cardiac chambers are normal sized.
 => : All cardiac valves are normal.
 => : No regional wall motion abnormality.
 => : Normal LV systolic function.
 => : Normal LV diastolic function.
 => : IAS/IVS intact.
 => : No obvious clots/ vegetations/ or effusion.
 => : IVC Normal size.

Doppler Findings

=> : No MS/MR, No TS/Trace TR, No AS/AR & No PS/PR
 Mitral inflow Pattern : E > A
 Tissue Doppler Findings : E' > A'

Impression : Normal LVEF: 60%, No RWMA.



ASH B. CHAUDHARI
 M.D. Medicine
 Reg. No. G-21518

DR. MOHIL NAGAD
 M.D. Medicine, D.M. Cardiology
 Senior Consultant - Report Checked By
 Reg. No. G-721003
 Mobin Sheikh
 YASHFEEN HOSPITAL, NAVSARI
 M.D. (Phy.) Dip. Cardiology
 Non-Invasive Cardiologist

Report Prepared By

SANNU RANI ,

23-09-2023 10:48:46

SINUS RHYTHM
NORMAL ECG

ID:
DOB:
29 Years , ,
Female ,Unknown
Med.:
Location:
Referring Physician:
Notes:

Vent. Rate: 95 BPM
PR int: 128 ms
QRS dur: 78 ms
QT/QTc: 340/393 ms
P-R-T axes: 63 76 46
Avg. RR: 627 ms
QTcB: 429 ms
QTcF: 397 ms

UNCONFIRMED REPORT
Reviewed by:

Signed by:
Date:

Dr. Piyush B. Chaudhari
Dr. PIYUSH B. CHAUDHARI
M.D. Medicine
Reg. No. G-21518

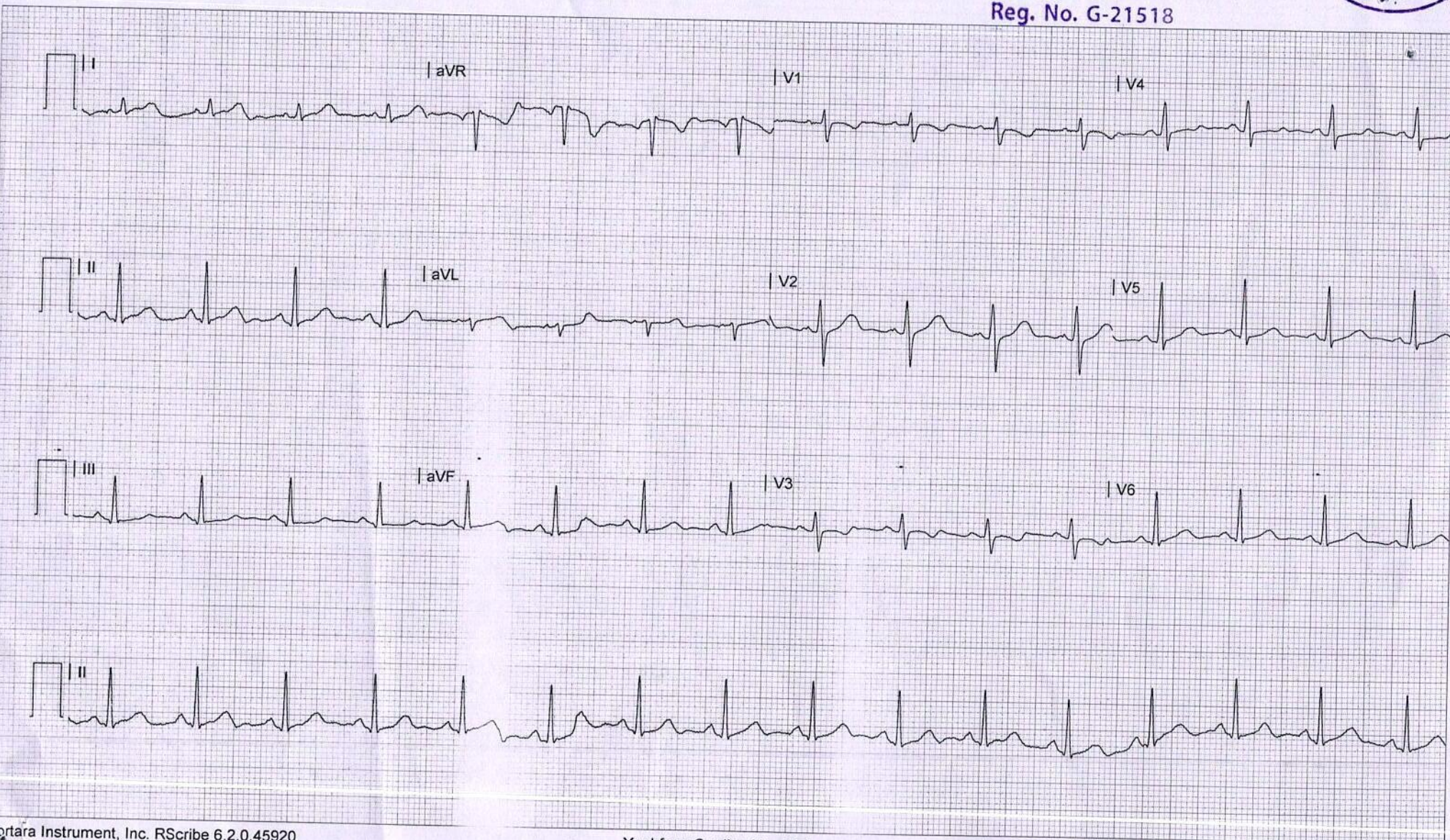

YASHFEEN IMAGING & RADIOLOGY DEPARTMENT

MANAGED BY :- YASHFEEN FOUNDATION

VIRAVAL, NAVSARI. 396 445. PHONE : (H) (02637) 235725

Website : www.yashfeenhospital.in E-mail : info@yashfeenhospital.in

Name	SANNU RANI	Age	29Y/F
Ref by Dr	SELF	Date	23/09/2023

USG ABDOMEN & PELVIS (SCREENING)(TVS)

Liver appears normal in size & shape with normal echopattern.
No e/o focal or diffuse lesion. IHBR appear normal.
PV and CBD appear normal.

Gall bladder appears distended & normal in shape & size. No e/o calculus or mass seen.
Walls appear normal.

Pancreas appears normal in size and echogenicity. No e/o focal or diffuse lesion.

Spleen appears normal in size and shows normal echopattern. No e/o focal lesion.

Both Kidneys appear normal in size and echopattern. CM Differentiation is preserved.
No e/o calculus or hydronephrosis on either side.
Perirenal spaces appear normal on either side.
Suprarenal regions appear normal on either side. No e/o mass lesion.

Bladder is empty (due to non-compliance of patient). Adv: Follow up USG with normally distended bladder.

Uterus appears anteverted, normal in size & shows normal echopattern.
Endometrial cavity is empty. ET- 5 mm. No e/o focal or diffuse mass lesion.
Both ovaries appear normal in size & echopattern.
No e/o adnexal mass on either side.

RIF region appears normal.

No e/o ascites.

IMPRESSION:

No significant abnormality detected.



Dr. DHARMESH DESAI

(M.D. Radiology)

Reg. No. G - 45284

YASHFEEN HOSPITAL
MD



YASHFEEN CARDIAC HOSPITAL

EYE DEPARTMENT

Chief Complaint : eye pain ↓ (Swedhin)

NAME

Medical History : ~~DM / HT / Asthama / Allergy / Heart / Thyroid /~~

23_SEP_2023 PM 12:13

NO. 8266
SN: 4771998

Ocular History :

REF. DATA

VD: 12.00 CYL: MIX

<R> S C A
- 0.50 - 0.25 75
- 0.50 - 0.25 74
- 0.25 - 0.25 74
- 0.50 - 0.25 74
S.E. - 0.75

Visual Acuity : VN < 6/9
6/9

<L> S C A
- 0.75
- 0.75
- 0.75
- 0.75
S.E. - 0.75

OP :

PD: 63.5

	RIGHT EYE (PH.....)				LEFT EYE			
	Sph.	Cyl.	Axis	V/A	Sph.	Cyl.	Axis	V/A
Distance	<u>Plac</u>			<u>6/9</u>	<u>Plac</u>			<u>6/9</u>
Near				<u>pl</u>				<u>pl</u>

Distance/Reading/Bi-Focal/Progressive/Separate Glasses

Sle :



R
J. Teamwork
Salt
Eye drops
oooo



J

YASHFEEN IMAGING & RADIOLOGY DEPARTMENT

MANAGED BY :- YASHFEEN FOUNDATION

VIRAVAL, NAVSARI. 396 445. PHONE : (H) (02637) 235725

Website : www.yashfeenhospital.in E-mail : info@yashfeenhospital.in

Patient's Name:	SANNU RANI	Age & Sex:	29Yrs/F
Ref. by Dr.	SELF	Date:	23-09-2023

X RAY CHEST (PA VIEW)

Both lung fields appear normal.

Both hila appear normal.

Both CP angles appear clear.

Cardiac size appears within normal limit.

Both domes of diaphragm appear normal.

Bony thoracic cage appears normal.

IMPRESSION:

- Normal X-ray chest (PA view).



Dr. DHARMESH DESAI
(M.D. Radiology)
Reg.No. G - 45284
YASHFEEN GROUP OF HOSPITAL

Please contact immediately for any typographical error.

This is only professional opinion, not a final diagnosis. Kindly correlate clinically. Not valid for medicolegal purpose.



CH23024729 SANNU RANI 29Y 230923591 ChestErect PA 23-09
YASHFEEN GROUP OF HOSPITALS NAVSARI PH:9924047789

