



Rama Krishna Multispeciality Hospital

257-A, TALWANDI, KOTA (RAJ.) • Tel : 0744-3562955, M. 9414227325

www.ramakrishnahospital.com | Email : rxkota@gmail.com

Barnali Sena

25/2/23

DOB - 29/8/76

DOB - 29/8/1976

Mob - 9414465857

H-20

AP-140/90

HT 157cm

WT 78kg

BMI-28

Chest ± 99cm

Exp 95cm

Abd - 97cm

VK 6/6 R N/8 - N/A Colon @

ENT - N/A

Dental - fully

fit to undergo

M. Sena
डॉ. मोनिका भार्गव
एम.बी.बी.एस., एम.डी.
रामाकृष्णा हॉस्पिटल
रजि. नं. 096311/22544

भारत सरकार
GOVERNMENT OF INDIA



Barnali Banerjee
जन्म तिथि / DOB : 28/08/1978
महिला / FEMALE



8208 2688 0181

मेरा आधार, मेरी पहचान

Barnali Banerjee

भारतीय खासतः पहचान प्राधिकरण
INDIAN IDENTIFICATION AUTHORITY OF INDIA



जांचार

Address
W/O: Paresh Nath Banerjee
A-140 NEAR INDIAN
PUBLIC SCHOOL RIICO
Jhunjhunun Jhunjhunun
Jhunjhunu Rajasthan -
333001

8208 2688 0181



1647
1800 300 1047

www.iaai.gov.in

www.aadhaar.gov.in

P.O. Box No. 1947
Banspura-560 001

Gen. 31/02/2017

यह मूल भाग्य
मह. प्रतिलिपि.
राजस्थान का शासक
पत्रिका नं. 40382

212355 / BARNALI BANERJEE / 46 Yrs / F / 157 Cms / 78 Kg Date: 25-Feb-2023 Refd By : DR MONIKA Examined By:

Stage	Time	Duration	Speed(mph)	Elevation	METS	Rate	%THR	BP	HRP	PVG	Comments
Supine	00:24	0:24	00.0	00.0	01.0	087	50%	126/84	109	00	
Standing	00:57	0:33	00.0	00.0	01.0	078	45%	126/84	098	00	
HV	01:29	0:32	00.0	00.0	01.0	087	50%	126/84	109	00	
Warm Up	02:09	0:40	00.0	00.0	01.0	087	50%	126/84	109	00	
ExStart	03:33	1:24	01.0	00.0	01.0	120	69%	126/84	151	00	
BRUCE Stage 1	08:33	3:00	01.7	10.0	04.7	137	79%	130/88	178	00	
BRUCE Stage 2	09:33	3:00	02.5	12.0	07.1	146	84%	146/92	213	00	
PeakEx	09:37	0:04	01.1	00.0	07.2	149	86%	146/92	217	00	
Recovery	10:37	1:00	01.1	00.0	01.1	138	79%	140/90	193	00	
Recovery	11:37	2:00	00.0	00.0	01.0	109	63%	140/90	152	00	
Recovery	12:37	3:00	00.0	00.0	01.0	102	59%	139/88	140	00	
Recovery	13:37	4:00	00.0	00.0	01.0	100	57%	136/88	136	00	
Recovery	14:37	5:00	00.0	00.0	01.0	099	57%	130/88	128	00	
Recovery	14:41	5:05	00.0	00.0	01.0	099	57%	130/88	126	00	

FINDINGS :

Exercise Time : 06:04
 Max HR Attained : 149 bpm 86% of Target 174
 Max BP Attained : 146/92
 Max Workload Attained : 7.2 Watt response to induced stress

REPORT :

Test Complete, Heart Rate Achieved, Feeling Uncomfortable, Test Complete, Heart Rate Achieved, Feeli

Tw m
Mohajan
 P. S. ...
 ...

Doctor : DR YASH BHARGAVA

[Handwritten signature]

2122855 / BARNAL / BANNERJEE / 46 Yrs / F / 157 Cms / 79 Kg / HR 87

Date: 25-Feb-2023 01:55:06 PM NETS: 1.0187 bpm 50% ST HR 18 - 16884 arrthd

Est time: 05:00 0:0 min 0:00%
20 mV/Div 1.0 Sec/Div

AX 80 mV/Div

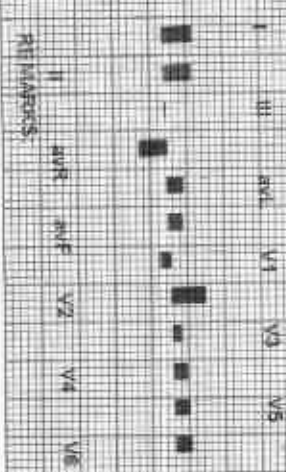
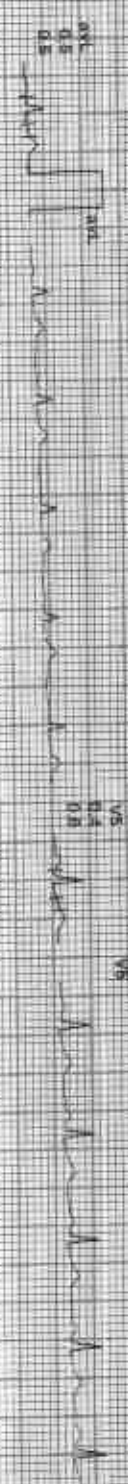
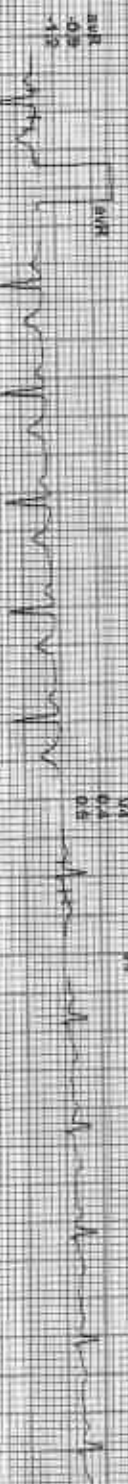
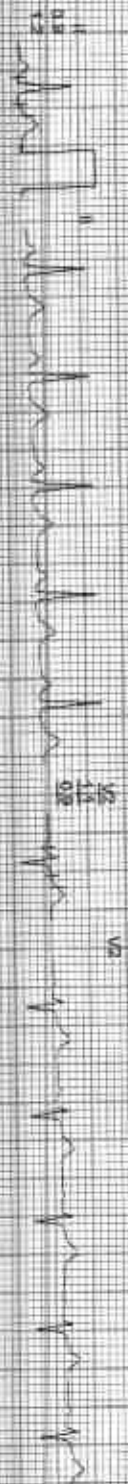
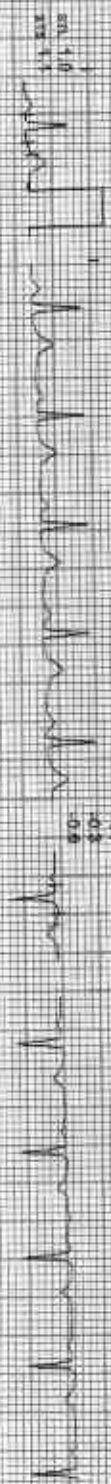

(AD) GENO JCO...2511111111111111

GOOD HEALTH LAB

2123851 BAIJONATI, BIANCHI, 748 YRS / F / 157 CM / 78 KG / HR 78

Date: 28-Feb-2023 01:44:00 PM VIEWS: 1.0 78 bpm 45V on THIR

4X 180mm Paper

Combined Medians Section Motor CAI 31F 0.05 VOLT/35 Hz

EXTIME 00:00 6.0 mm 0.9%
PL: manual 1.0 cm/V

BRUCE: Standing(0:33)

AG: ML

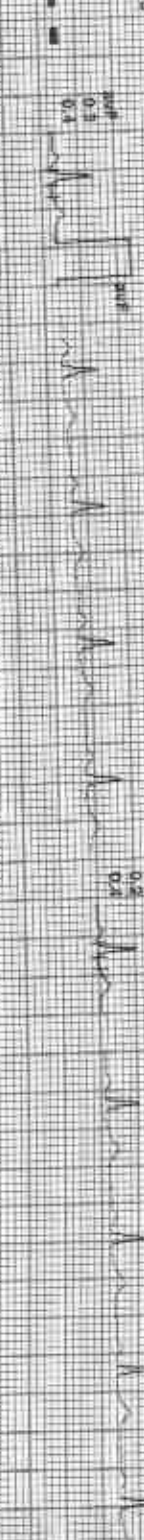
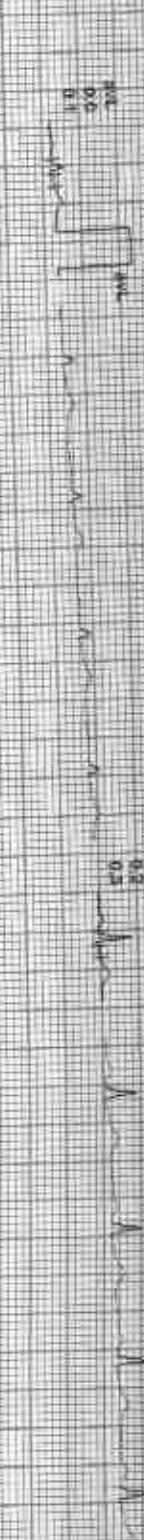
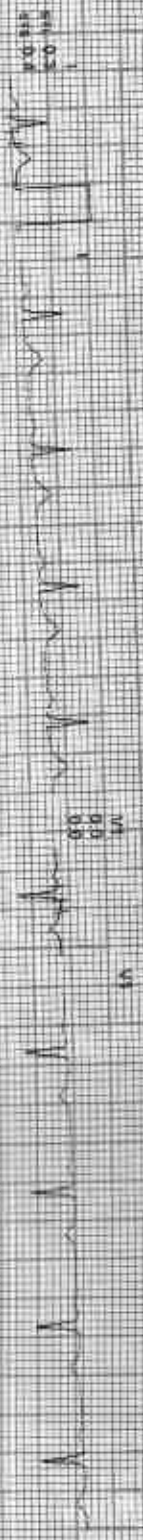

REMARKS:

ADUC: 35307742501120017041000100

212355 / BARNALI BANERJEE / 46 Yrs / F / 157 Cms / 78 Kg / HR 87

Date: 25-Feb-2023 01:55:06 PM Weight: 1.01 87 kpm 50% of HR BP: 128/88 mmHg Combined Meds: B-C One Night On HF 0.05 Hz F 3S 1N2

4X 60 ms Post U

Estim: 00:30 0:0 mpt 0:00s
Rb: cmpl: 15.9 cm/mV



II aVR aVL V1 V2 V3 V4 V5 V6

REVERSES

0002 287121 020112511614181901

[Handwritten signature]
ACMR

212355 / BARNALI BANERJEE / 46 Yrs / F / 157 Cms / 78 Kg / HR : 87

Date: 25-Feb-2023 01:50:00 PM MET: 15: 104 BT 90m SQw, or HRB Sp: 120/80 mmHg Compnd: M: 60m G: 40m H: 0:00 H: 1:35 Hz

AX 30 min Post

EXTIM: 00:00 0.0 mpt: 0.0%
25 min SQw: 1.0 Cmv

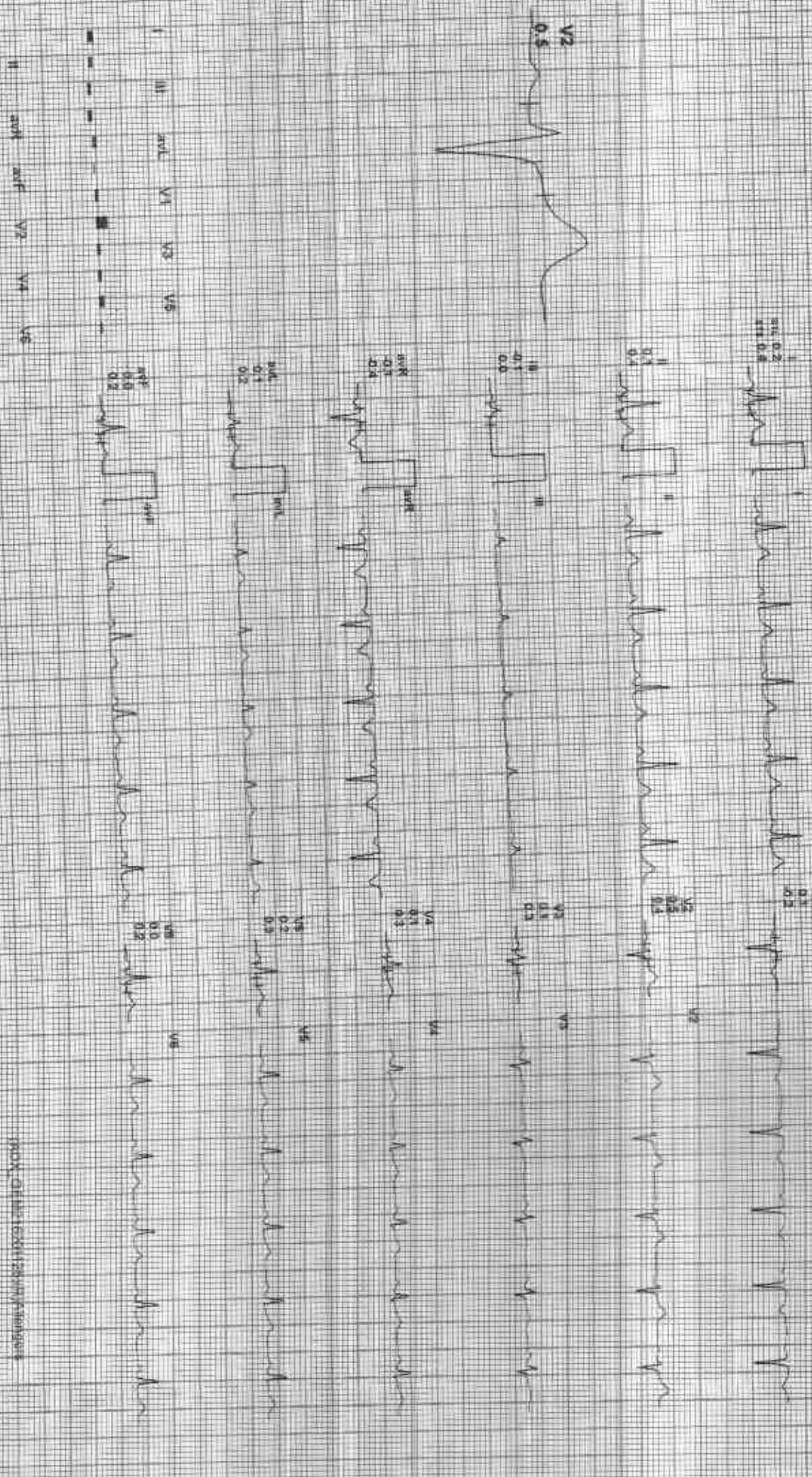

REGULATORS:

PRINTED ON FEB 25 2023 01:50:00 PM

212355 / BARNAL BANERJEE / 46 Yrs / F / 157 Cms / 78 Kg / HR : 120

DATE: 25-Feb-2023 11:55:00 AM METS: 1.00 120 bpm 89% of Thry BP: 120/84 mmHg

Computerized Measurements: BLG On: NADPH On: HF: 0.05 Hz VLF: 55 Hz

24 Time: 10:40 1.0 mV, 0.05 sec
25 mm/Sec 1.0 Channel

EX 80 ms Post J

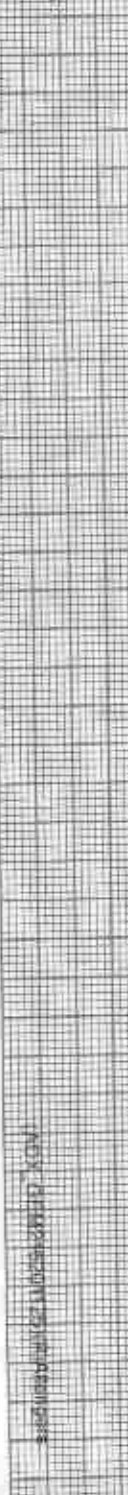
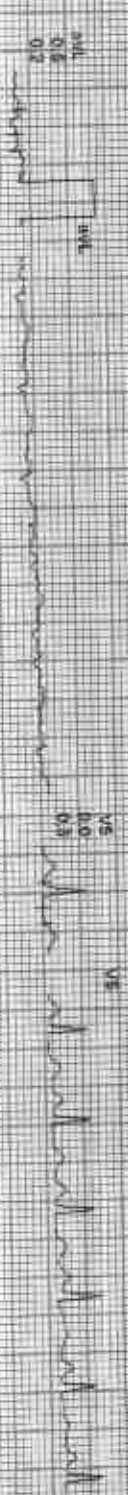
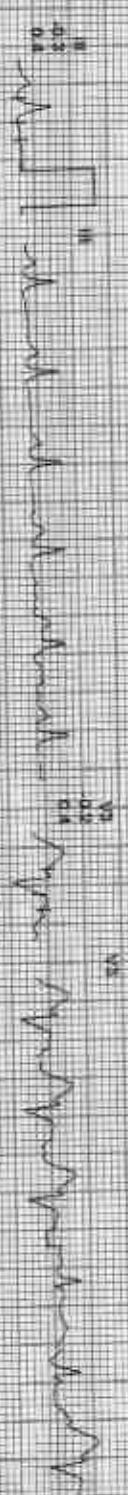

ECG lead placement diagram showing leads I, II, III, aVR, aVL, aVF, V1, V2, V3, V4, V5, and V6. Lead I is at the left arm, II at the right arm, III at the left leg, aVR at the right arm, aVL at the left arm, aVF at the left leg, V1 at the 4th intercostal space, V2 at the 4th intercostal space, V3 at the 4th intercostal space, V4 at the 4th intercostal space, V5 at the 5th intercostal space, and V6 at the 5th intercostal space.

NOX: 01/02/2023 23:10:45:00

212355 / BARNAL / BANERJEE / 46 Yrs / F / 157 Cms / 78 Kg / HR 137

DATE: 25-Feb-2023 01:55:00 PM METRS: A/1 491.4mm 79% of TWR BP: 130/88 mmHg

EX TIME: 03:00 1.7 min 10.0%
25 mm/Sec 1.0 cm/Div

4X 60 MS PAPER



REMARKS:
I II aVR aVL V1 V2 V3 V4 V5 V6

AC172

GOOD HEALTH LAB

212355 / BAMPVAL BRANERQUE / 46 Yrs / F / 157 Cms / 73 Kg / HR 146

Date: 25 Feb 2023 01:55:00 PM METS: 7.1 / 145 bpm 84% atTHR BP 145/92 mmHg

AX 60 min Postd

Combined Medications: Paco Em (Nivel) 0.4 mg bid, Dilt 35 mg bid

EXTRIM 06:00 25 min 72.0%
PROMISAC 150 mg bid

BRUCE: Stage 2(3:00)

[Signature]

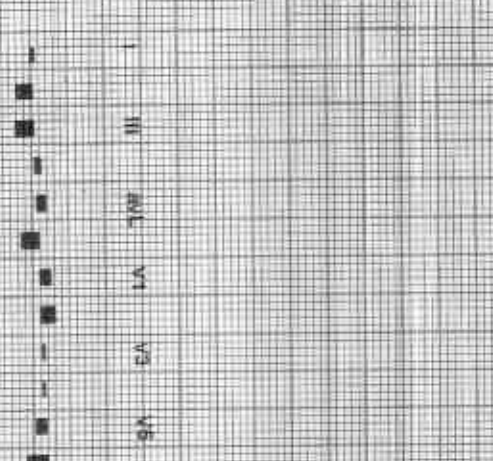

REMARKS:
I aVR aVL aVF V1 V2 V3 V4 V5 V6

(ADX) GET METS REPORT FROM RATHBORG



29123567 20230507 146 Yrs/F / 157 Gms / 78 Kg / HR 149

Date: 05/07/2023 09:55:00 PM WETS 7.2149 bpm 98% of HR BP 148/92 mmHg Confined bedrest Dict: Dr. Mohan-Da-Dir 0.05 Hz/1.25 Hz

ExTime: 06:05 11:50pm 0.0%
25 min/Sec 1.00/min

AX 60 ms Post

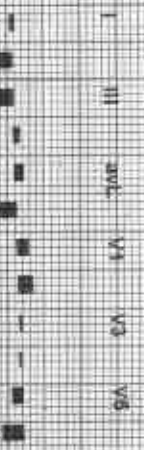
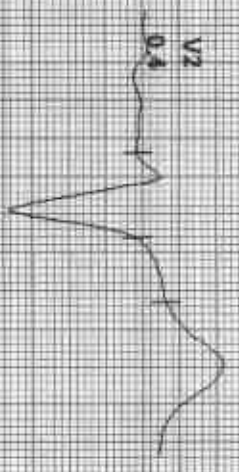
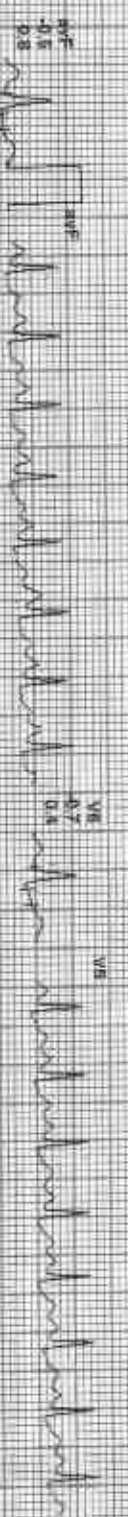
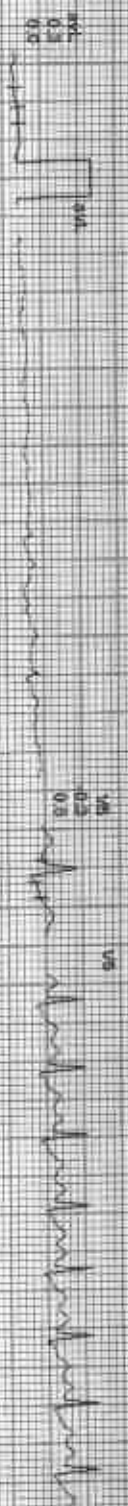

REMARKS: I III aVR V1 V3 V5 V6

ACPL

212355 / BARNAL / BANERJEE / 46 Yrs / F / 157 Cms / 78Kg / HR - 138

Date: 25 Feb 2023 01:55:00 PM

MEETS: 1 yr 438 beats 79% at 118

BP: 140/90 mmHg

CO: 16.5 L/min

HR: 138

ECG: 05:04 3.1 mV 0.05

20 mm/sec 1.5 cm/mV

AX 80 ms Post J

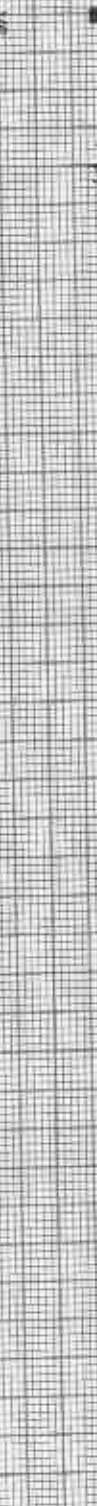
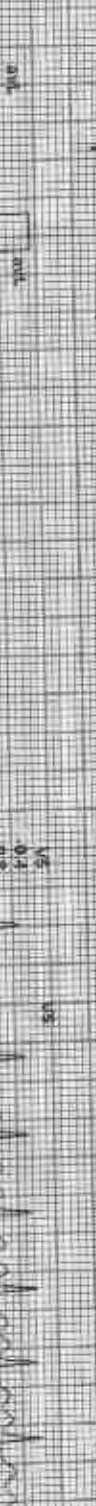
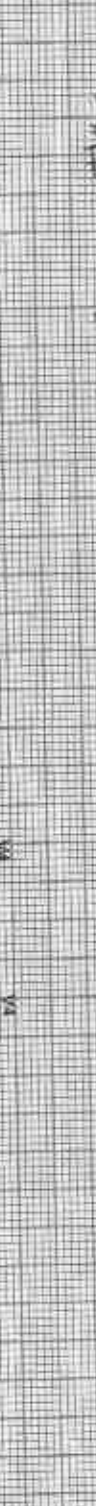

REMARKS: I aVR aVF V2 V4 V6

ECG SET UP BY: 11/25/2023/11/25/2023

212355 / BARNALI BANERJEE / 46 Yrs / F / 157 Cms / 78 Kg / HR : 109

Date: 25-Feb-2023 03:55:00 PM MEAS: 1.0V 10s gain 65% of IIR BIP 140/90 mmHg Cont'd. Meds: H.C.O.N. Nidol GATM 0.25 Mcg F 36

ETimed: 06:04 0.0 min, 0.0%
25 mm/sec, 1.5 Density

4X 80 ms/Pres: 1

Recovery(2:00)

ADAR

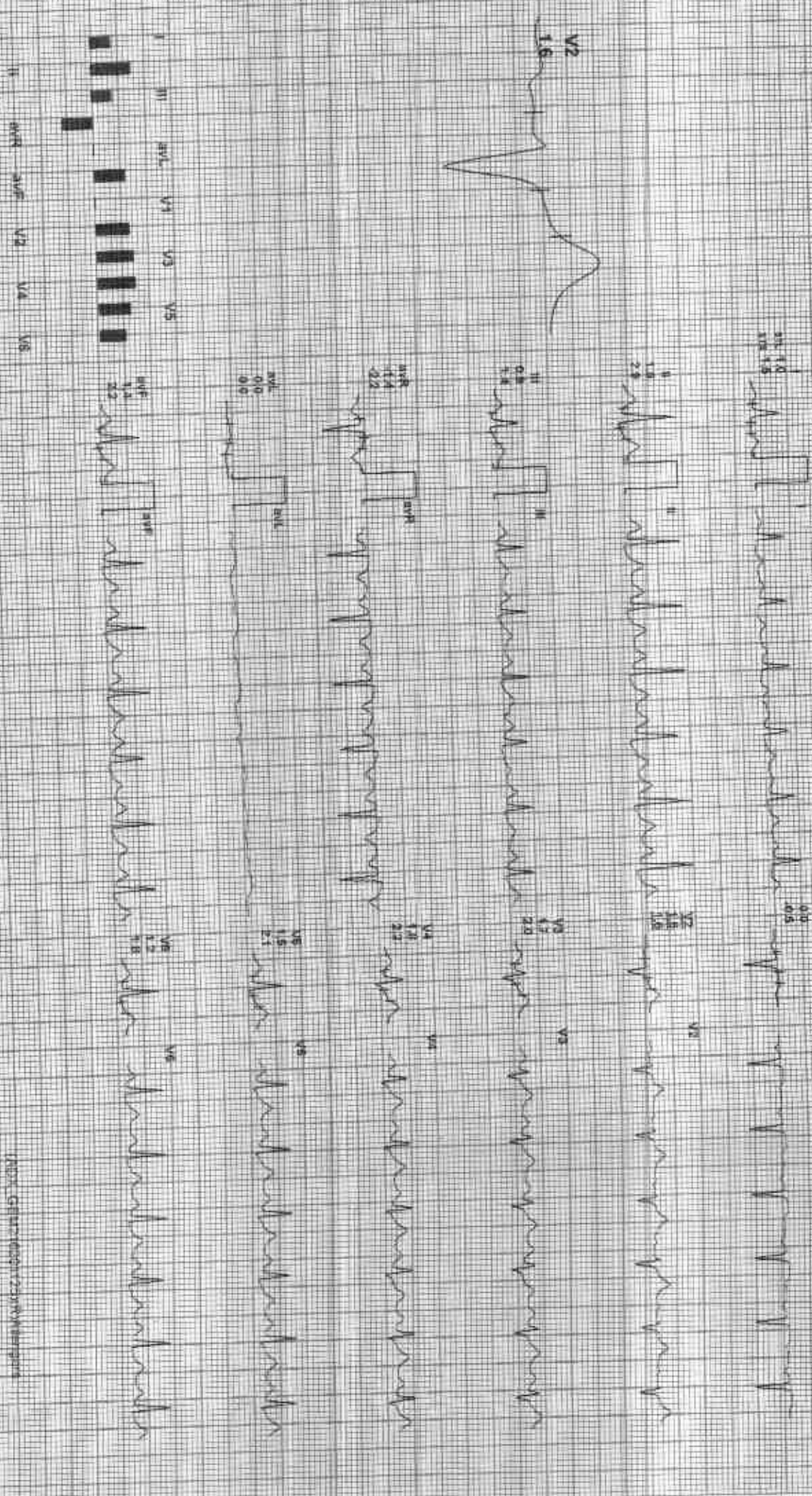

REMARKS

INDX: G000172310/1181921

212355 / BARNALI BANERJEE / 46 Yrs / F / 157 Cms / 78 Kg / HR : 102

Date: 25-Feb-2023 01:55:00 PM METS: 1.0 102 bpm 50% of THR Sp: 134/88 mmHg Computer Mediated PPG On Motion Dr: HC 3:05 PWT: 56 kg

AX 80 m/s Post 2

ExTime: 05:58 0.0 min 0.0%
26 minSec 1:0 Drive

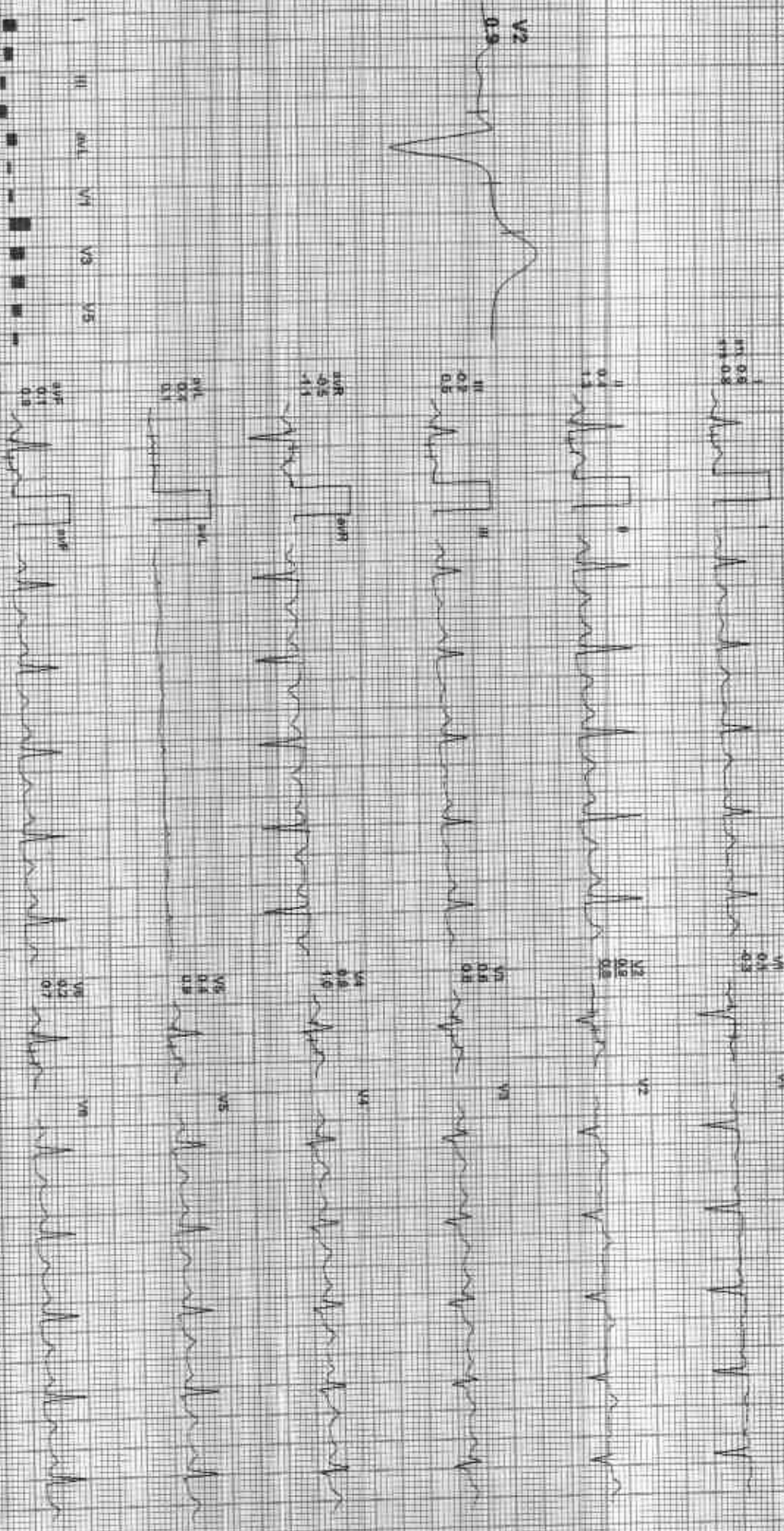

REMARKS: I aVR aVF V2 V4 V5 V6

APX 58421001125464109878

[Signature]
KCHL

212355 / BARNALI BANERJEE / 46 Yrs / F / 157 Cms / 78 Kg / HR 100

Date: 25-Feb-2023 01:55:00 PM METS: 1.07 100 bpm 57% of HR BP: 128/88 mmHg. Combined Statistics: HbC On: Wt: 9.06 g/L / Hb 35 HR

AX 99 ms P444

ExTime: 06:04 4.0 min, 0.3%
25 min SAC: 1.90 C/min

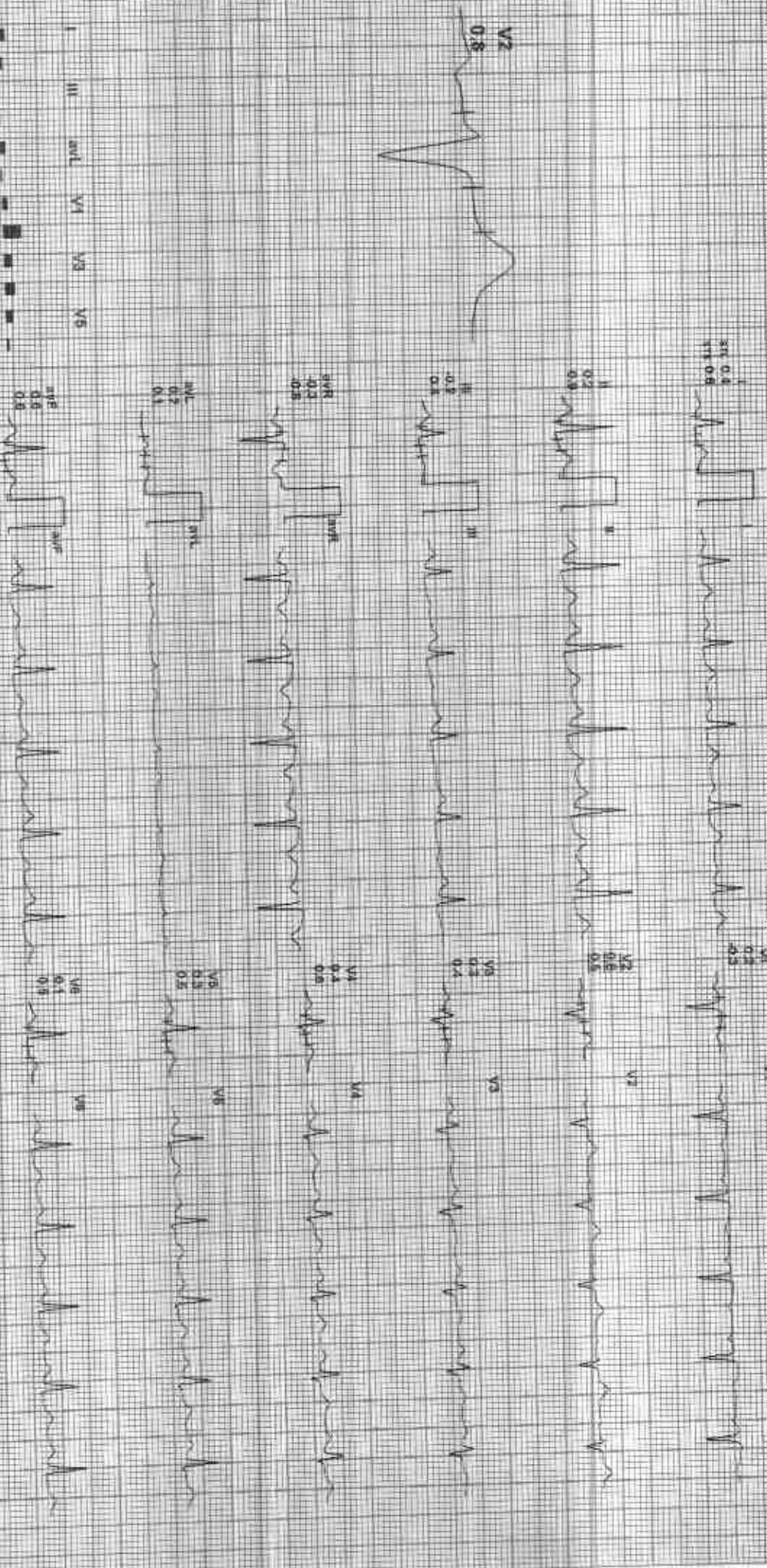

REMARKS:

ADX: 25/02/2023 01:55:00 PM

212355 / BARNALI BANERJEE / 46 Yrs / F / 157 Cms / 78 Kg / HR : 99

Date: 25 Feb 2023 01:55:01 PM IMT: 5.18 99 SpO2 97% of SpO2 BP: 130/80 mmHg Combined Meds: B.C. ONI, NOSH ONI, HF 0.025 mg/LF 20 HR

4X 90 mV Port 1

External use of p.o. npt, 0.0%
28 mmHg - 1.0 (mmHg)

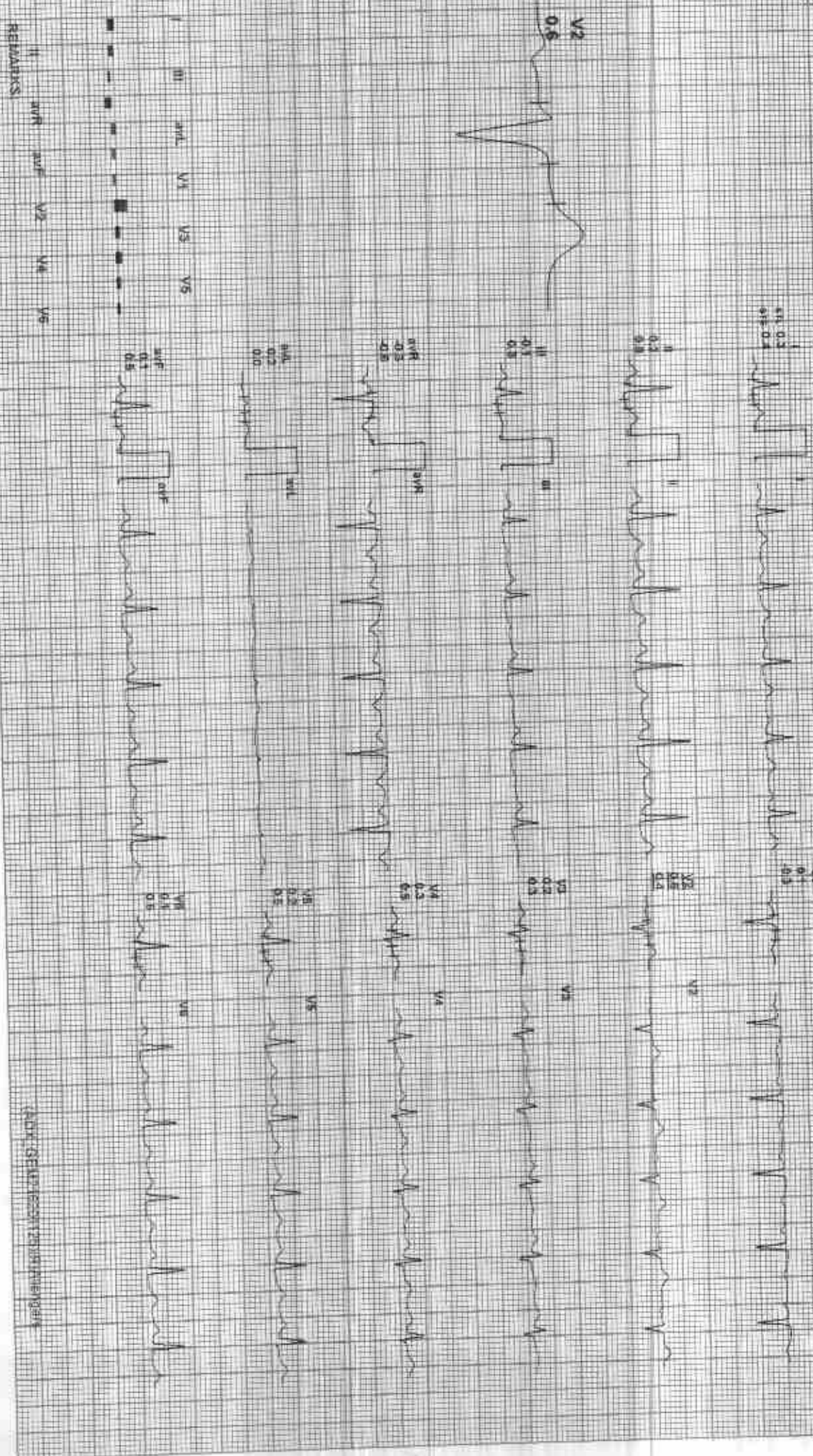

REMARKS:

ADVT (SERV) 2023 02 25 11:55:01 AM

212355 / BARNALI BANERJEE / 46 Yrs / F / 157 Cms / 78 Kg / HR 99

Date: 25-Feb-2024 04:56:00 PM MLT: S. M. 99 bpm 5% at THR BP: 130/88 mmHg

Completed Medications: B.C. ONY Nidoc. ONY HE GUS HZL 30/ HE
EXTIME 06:34 0.0 (0.0) B.P.M
Sensitivity: 1.0 Cm/mV

AX 99 rms Post J

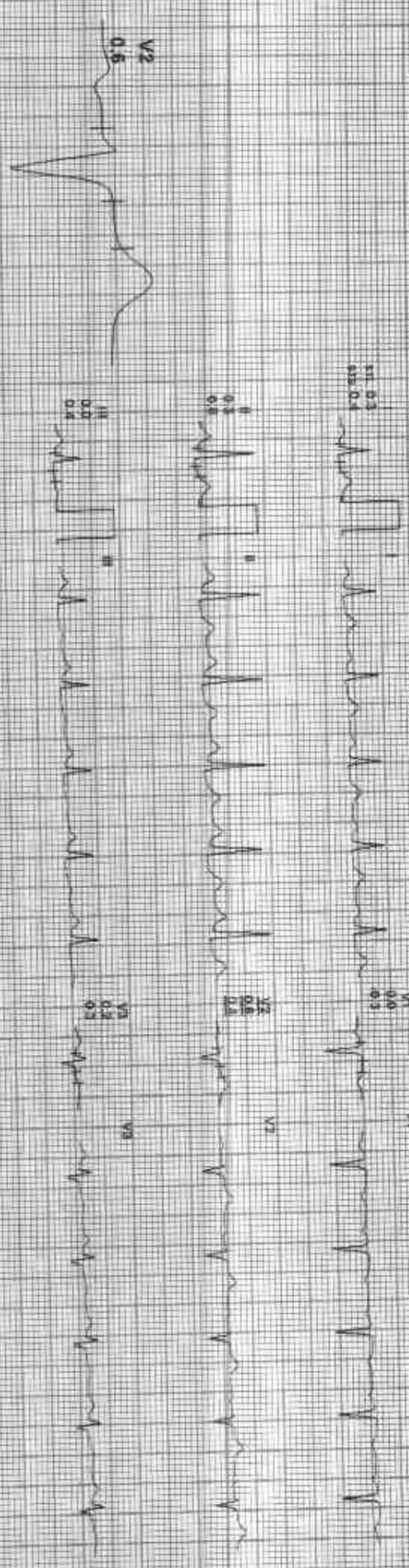

AXX: 20240225 04:56:00 PM

GOOD HEALTH LAB

212335 / BARNALI BANERJEE / 46 Yrs / F / 157 Cms / 79 Kg / HR - 85

Date: 28 Feb 2023 01:55:00 PM

Average

140/90
120/80

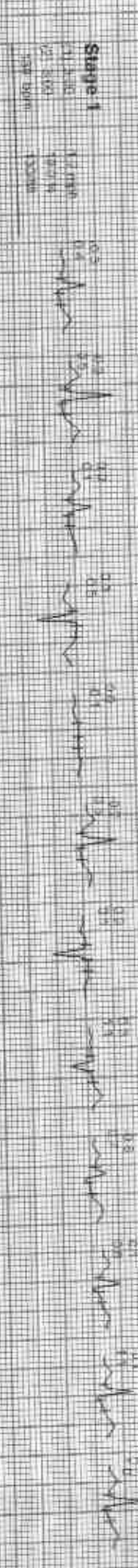
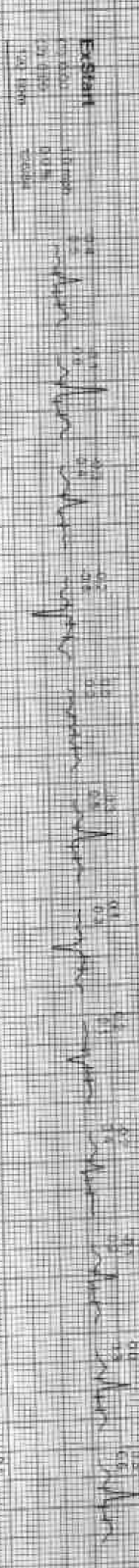
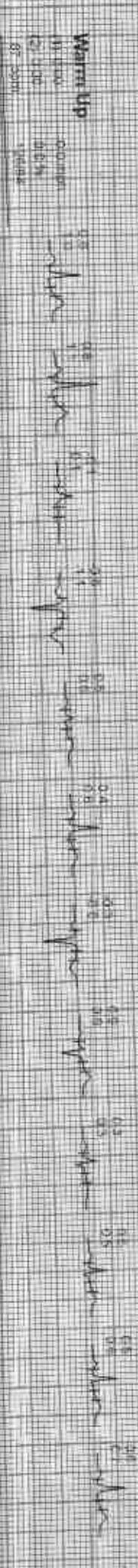

GOOD HEALTH LAB

212355 / BARNALI BANERJEE / 46 Yrs / F / 157 Cms / 78 Kg / HR . 85

Date: 25-Feb-2023 01:55:00 PM



Recovery



Average

(100%)
NORMAL

GOOD HEALTH LAB

UAMA KRISHNA HOSPITAL KOTA
Patient Information

ID: 000889
Name: BHAMAL
Age: 66 Gender: F
Religion: K
Smoker: N
Print Date: 09:55:50 25-02-23

ECG Settings

Print Name: KUNO J
Gain: 10 mm/mV
Speed: 25mm/Sec
Filter: 0.5 Hz
Modem: ON
Print Lead: LI

ALLMEPS P18055-A-103 Ver-1.0M

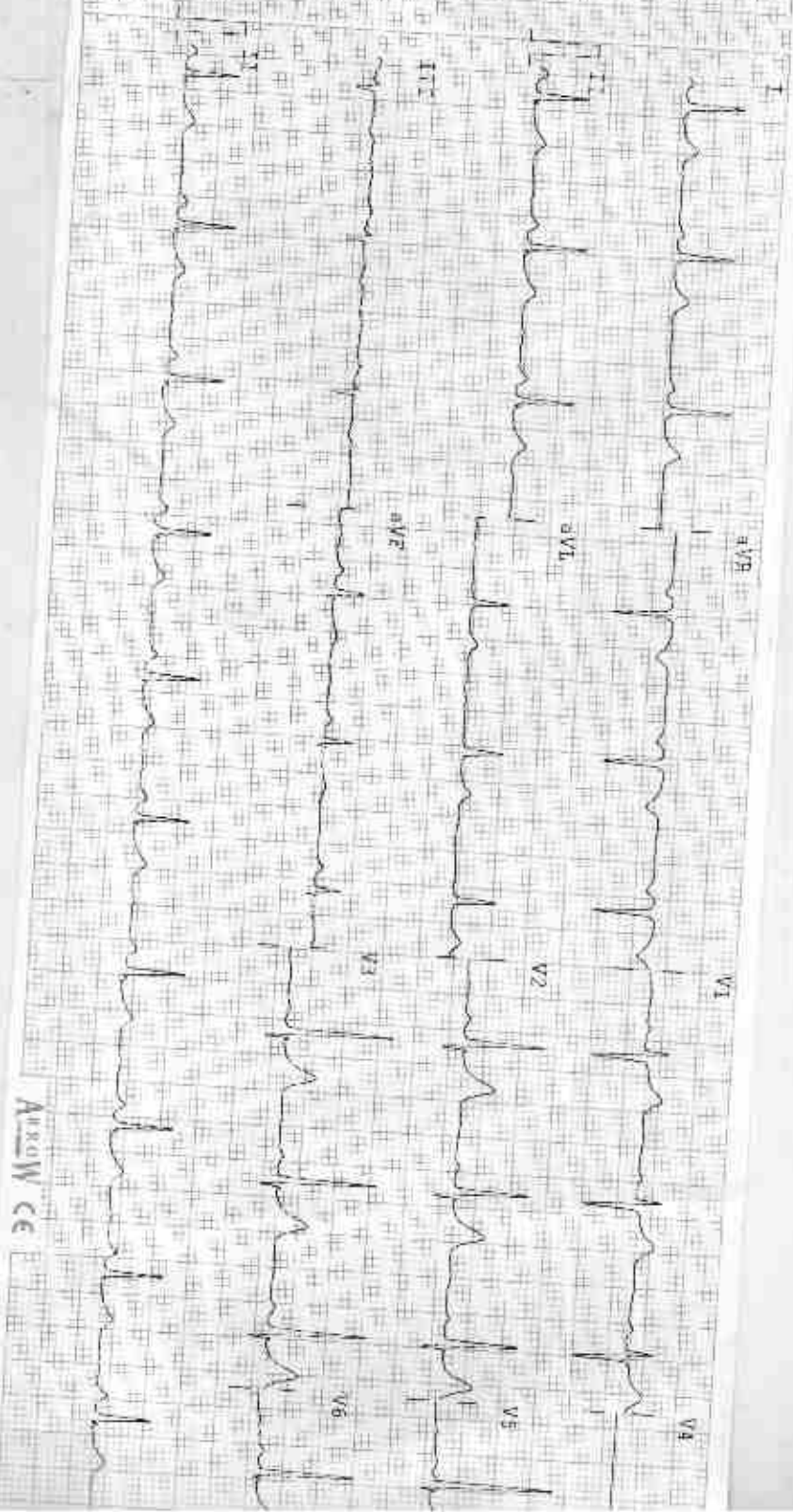

ARGW CC

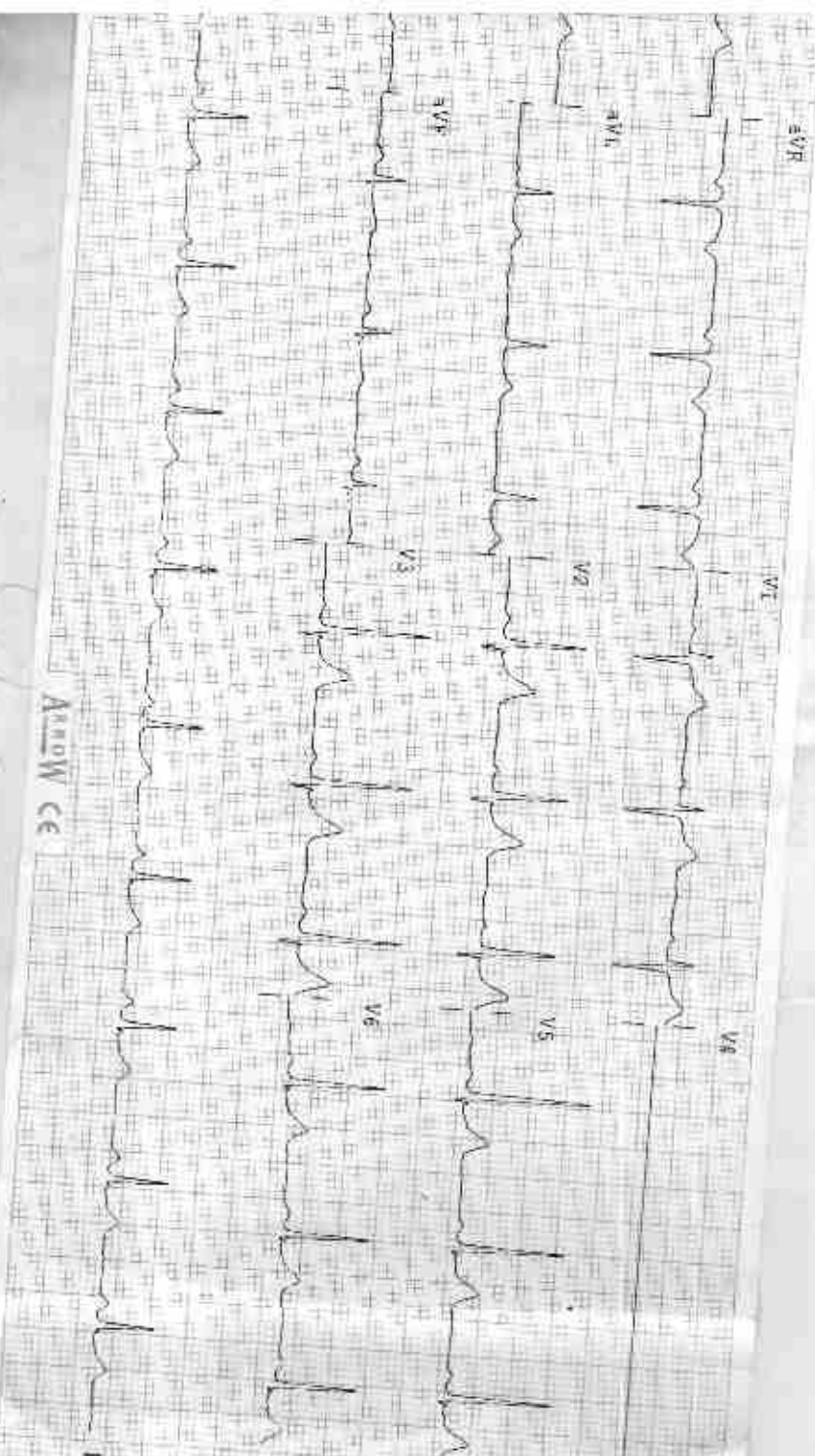

Arrow CE

Remarks

Indications

Bar nali Banerjee

Observations
 HR 72 bpm
 P-R 164 ms
 QRS 141 ms
 QT/QTc 308/101 ms
 P Axis 51°
 T Axis 45°

Twm
 M De pas
 12/15/2008
 10:00 AM



GOOD HEALTH LAB

RAMAKRISHNA HOSPITAL

(UNIT OF DR. L.K. BHARGAVA & SONS HUF)



Patient Report

Name: BARNALI BANERJEE
Age : 52 Years
Dr. Name: DR YASH

Gender: Male

PID: 01
Sample Mode: Whole Blood
Sequence ID: 202302250015

Run Date: 25/02/2023

Printed ON: 25/02/2023 03:42:06 pm

Parameter	Result	Flags	Units	Limits
WBC	5.7		$\times 10^3 / \mu\text{L}$	4-10
LYMP#	1.7		$\times 10^3 / \mu\text{L}$	1-5
MID#	0.3		$\times 10^3 / \mu\text{L}$	0.1-1.5
GRAN#	3.7		$\times 10^3 / \mu\text{L}$	2-7
LYMP%	31.3		%	20-40
MID%	5.6		%	3-15
GRAN%	63.1	H	%	40-60
RBC	3.61	L	$\times 10^6 / \mu\text{L}$	4.5-5.5
HGB	9.1	L	g/dL	13-17
HCT	31.9	L	%	40.7-50.3
MCV	88.3		fL	83-103
MCH	25.2	L	pg	27-32
MCHC	28.5	L	g/dL	31.5-34.5
RDW-CV	17	H	%	11.6-15.4
RDW-SD	39.5		fL	39-46
PLT	152		$\times 10^3 / \mu\text{L}$	150-410
MPV	11.1		fL	5.9-12.3
PCT	0.168	L	%	0.22-0.44
PDW	16.9		%	8.3-25
PLCR	54.7	H	%	16.3-36.3
PLCC	83.1		$\times 10^3 / \mu\text{L}$	--

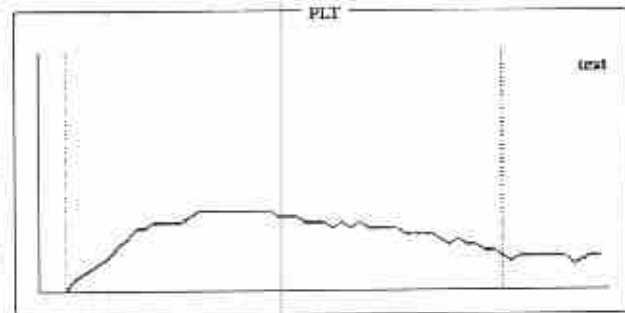
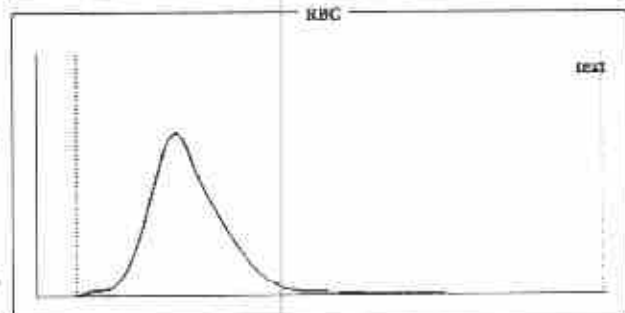
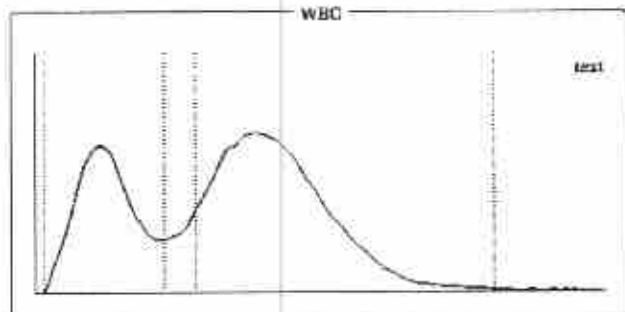

Histogram Flags:

?Monocytosis, ?Hypochromia, ?Normocytic Anemia

Comments:

Signature of Technician

Conditions of Reporting :

We use best of the kits from international Market & the quality control is done by putting up Fresh standard/Control with each running.
The reported result are for information and for interpretation of the Referring Doctor only
Results of tests may vary from laboratory to laboratory and also in some parameters time to time for the same patient.
This report is not valid for any medico-legal purposes.
Result of card test are limited by time of Reading the card.

257-A, Sheela Chaudhary Road, Talwandi, KOTA-5 (Raj.)

Tel 0744-3562955, Mob.: 9414227325, 9610209797 | E-mail : rxkota@gmail.com

Dr. Preeti Pathak, MD. (Path.)
Reg. 24703/15880

Signature of Pathologist



GOOD HEALTH LAB RAMAKRISHNA HOSPITAL

(UNIT OF DR. L.K. BHARGAVA & SONS HUF)



PATIENT'S NAME: BARNALI BANERJEE

AGE/SEX ; 52 Years/Female

LAB NO. : 0373

DATE : 25/02/2023

REF. BY : Dr. YASH BHARGAVA

HAEMATOLOGY

Test Name	Test Results	Normal Range
ESR	10 MM in 1st hr.	0-20 MM in 1st hr.

Blood Group Rh Factor

TEST	RESULT
BLOOD GROUP	= O
Rh FACTOR	= POSITIVE

BIO-CHEMISTRY

Test Name	Test Results	Normal Range
Blood Sugar Fasting	98.00 mg/dL	70.00-110.00 mg/dL
Blood Sugar Random	110.00 mg/dL	70.00-140.00 mg/dL
Aspartate-Aminotransferase (AST/SGOT)	22.00 IU/L	0.00-38.00 IU/L
Alanine-Aminotransferase (ALT/SGPT)	59.00 IU/L	0.00-40.00 IU/L
Serum for Gamma Glutamyl Transferase	32.00 U/L	9.00-52.00 U/L
Serum Alkaline Phosphatase	103.00 IU/L	0.00-270.00 IU/L
URIC ACID	5.1 mg/dl	2.3 - 6.1 (Female) 3.6 - 8.2 (Male)
Creatinine	0.72 mg/dL	0.70-1.30 mg/dL
BUN	19.00 mg/dL	15.00-45.00 mg/dL

Signature of Technician

Conditions of Reporting :

We use best of the kits from international Market & the quality control is done by putting up Fresh standard/Control with each running.
The reported result are for information and for interpretation of the Referring Doctor only
Results of tests may vary from laboratory to laboratory and also in some parameters time to time for the same patient.
This report is not valid for any medico-legal purposes.
Result of card test are limited by time of Reading the card.

257-A, Sheela Chaudhary Road, Talwandi, KOTA-5 (Raj.)

Tel 0744-3562955, Mob.: 9414227325, 9610209797 | E-mail : rxkota@gmail.com

Dr. Preeti Pathak
Reg. No. - 24703/15880

Dr. Preeti Pathak, MD. (Path.)
Reg. 24703/15880

Signature of Pathologist



GOOD HEALTH LAB

RAMAKRISHNA HOSPITAL

(UNIT OF DR. L.K. BHARGAVA & SONS HUF)



PATIENT'S NAME: **BARNALI BANERJEE**

AGE/SEX : **52 Years/Female**

LAB NO. : **0373**

DATE : **25/02/2023**

REF. BY : **Dr. YASH BHARGAVA**

BIO-CHEMISTRY

Test Name	Test Results	Normal Range
Serum Bilirubin		
Test Interval	Test Value	Unit
		Typical Reference
Total Bilirubin	0.60	mg/dL
Direct Bilirubin	0.10	mg/dL
Indirect Bilirubin	0.50	mg/dL
		0.0 - 1.0
		0.0 - 0.25
		0.2 - 1.0

OTHER

Glycosylated Hb (HbA1C)

TEST	VALUE	REFERENCE VALUE
HBA1C	5.5 %	Excellent Control < 5.5% Good Control : 5.5 to 7.00% Fair Control : 7.00 to 8.00% Poor Control : > 8.0 %

NOTE :-

HbA1C is done on the spot with the latest Nycocard Reader 2, a test based on spectral reflectance. The assay used here is boronate affinity. Remember, the HbA1C is not the same as the glucose level. It is far superior to the blood glucose reading & it gives an average reading for the past 8-12 weeks.

Signature of Technician

Conditions of Reporting :

We use best of the kits from international Market & the quality control is done by putting up Fresh standard/Control with each running. The reported result are for information and for interpretation of the Referring Doctor only. Results of tests may vary from laboratory to laboratory and also in some parameters time to time for the same patient. This report is not valid for any medico-legal purposes. Result of card test are limited by time of Reading the card.

257-A, Sheela Chaudhary Road, Taiwandi, KOTA-5 (Raj.)

Tel 0744-3562955, Mob.: 9414227325, 9610209797 | E-mail : rxkota@gmail.com

Dr. Preeti Pathak
Reg. No. - 24703/15880

Dr. Preeti Pathak, MD. (Path.)
Reg. 24703/15880

Signature of Pathologist



GOOD HEALTH LAB

RAMAKRISHNA HOSPITAL

(UNIT OF DR. L.K. BHARGAVA & SONS HUF)



PATIENT'S NAME: **BARNALI BANERJEE**

AGE/SEX : **52 Years/Female**

LAB NO. : **0373**

DATE : **25/02/2023**

REF. BY : **Dr. YASH BHARGAVA**

BIO-CHEMISTRY

Test Name	Test Results	Normal Range
Serum Total Protein A/G Ratio		
Total Proteins	7.00 g/dL	6.0-8.5
Albumin	4.10 g/dL	3.4-5.0
Globulin	2.90 g/dL	2.3-3.5
A/G Ratio	1.41:1	1.0-2.3

ORGAN PANEL

Lipid Profile

TEST	TEST VALUE	UNIT	NORMAL VALUE
Serum Cholesterol	179.0	mg/dL	130-200 mg%
Triglyceride	102.0	mg/dL	Up to 150 mg%
HDL Cholesterol	39.0	mg/dL	30-70 mg%
LDL Cholesterol	121.0	mg/dL	Up to 150 mg%
VLDL Cholesterol	19.0	mg/dL	Up to 80 mg %
Total Cholesterol/HDL Ratio	4.58		0.0-4.97
LDL/HDL Cholesterol Ratio	3.10		0.0-3.55

Signature of Technician

Conditions of Reporting :

We use best of the kits from International Market & the quality control is done by putting up Fresh standard/Control with each running.
The reported result are for information and for interpretation of the Referring Doctor only
Results of tests may vary from laboratory to laboratory and also in some parameters time to time for the same patient.
This report is not valid for any medico-legal purposes
Result of card test are limited by time of Reading the card.

257-A, Sheela Chaudhary Road, Talwandi, KOTA-5 (Raj.)

Tel 0744-3562955, Mob.: 9414227325, 9610209797 | E-mail : rxkota@gmail.com

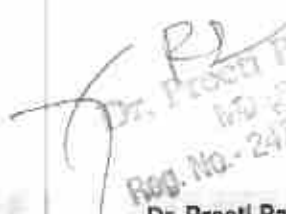
Dr. Preeti Pathak, MD. (Path.)
Reg. No. - 24703/15880

Dr. Preeti Pathak, MD. (Path.)
Reg. 24703/15880

Signature of Pathologist



GOOD HEALTH LAB

RAMAKRISHNA HOSPITAL

(UNIT OF DR. L.K. BHARGAVA & SONS HUF)



PATIENT'S NAME: **BARNALI BANERJEE**

AGE/SEX : **52 Years/Female**

LAB NO. : **0373**

DATE : **25/02/2023**

REF. BY : **Dr. YASH BHARGAVA**

CHEMILUMINECENCE BY CENTAUR CP

TEST	OBSERVED VALUE	NORMAL RANGE
Tri Iodothyronine (T3)	0.98 ng/ml	0.60-1.81 ng/ml
Total Thyronine (T4)	7.99 ug/dl	3.20-12.6 ug/dl
Thyroid Stimulating Hormone (TSH)	3.60 uIU/ml	Adults: 0.5 - 5.50 uIU/ml 1- 30 days : 0.52 - 16.00 1mo - 5yrs: 0.46 - 8.10 6 - 18 yrs : 0.36 - 6.00

SUMMARY:

T3 & T4 : Primary malfunction of the thyroid gland may result in excessive (hyper) or below normal (hypo) release of

T3 & T4. Disease in any portion of the thyroid - pituitary-hypothalamus system may influence the levels of

T3 & T4.

T4 levels are sensitive and superior indicator of hypothyroidism.

T3 levels better define hyperthyroidism, is an excellent indicator of the ability of thyroid to respond to both

stimulatory and suppressive tests.

TSH : Circulating TSH levels are important in evaluating thyroid function. TSH is used in the differential diagnosis

of primary (thyroid) from secondary (pituitary) and tertiary (hypothalamus) hypothyroidism. In primary

hypothyroidism, TSH levels are elevated, while in secondary and tertiary hypothyroidism, TSH levels are low.

In primary hyperthyroidism, T3 & T4 levels are elevated and low or undetectable TSH.

Signature of Technician

Conditions of Reporting :

We use best of the kits from International Market & the quality control is done by putting up Fresh standard/Control with each running.

The reported result are for information and for interpretation of the Referring Doctor only

Results of tests may vary from laboratory to laboratory and also in some parameters time to time for the same patient.

This report is not valid for any medico-legal purposes.

Result of card test are limited by time of Reading the card.

257-A, Sheela Chaudhary Road, Talwandi, KOTA-5 (Raj.)

Tel 0744-3562955, Mob.: 9414227325, 9610209797 | E-mail : rxkota@gmail.com

[Handwritten Signature]
Reg. No - 24703/15880

Dr. Preeti Pathak, MD. (Path.)
Reg. 24703/15880

Signature of Pathologist



GOOD HEALTH LAB

RAMAKRISHNA HOSPITAL

(UNIT OF DR. L.K. BHARGAVA & SONS HUF)



PATIENT'S NAME: **BARNALI BANERJEE**

AGE/SEX : **52 Years/Female**

LAB NO. : **0373**

DATE : **25/02/2023**

REF. BY : **Dr. YASH BHARGAVA**

CLINICAL PATHOLOGY

Urine-Routine Examination

PHYSICAL & CHEMICAL

REFERENCE VALUE

Colour	: Pale Yellow	
Apperance	: Clear	Clear
Reaction (pH)	: 5.4	4.5 - 6.5
Sp. Gravity	: 1.10	1.000 - 1.035
Albumin	: Nil	Negative
Glucose	: Nil	Negative

MICROSCOPIC

RBC	: Absent	1-2 /HPF
WBC	: Absent	1-2 /HPF
Epit.Cells	: Absent	1-2 /HPF
Crystals	: Nil	
Cast	: Nil	
Other	: Nil	

Signature of Technician

Conditions of Reporting :

We use best of the kits from international Market & the quality control is done by putting up Fresh standard/Control with each running.
The reported result are for information and for interpretation of the Referring Doctor only
Results of tests may vary from laboratory to laboratory and also in some parameters time to time for the same patient.
This report is not valid for any medico-legal purposes.
Result of card test are limited by time of Reading the card.

257-A, Sheela Chaudhary Road, Talwandi, KOTA-5 (Raj.)

Tel 0744-3562955, Mob.: 9414227325, 9610209797 | E-mail : rxkota@gmail.com

Dr. Preeti Pathak
MD (Path.) (Reg.)
Reg. No.- 24703/15880

Dr. Preeti Pathak, MD. (Path.)
Reg. 24703/15880

Signature of Pathologist



GOOD HEALTH LAB

RAMAKRISHNA HOSPITAL

(UNIT OF DR. L.K. BHARGAVA & SONS HUF)



PATIENT'S NAME: **BARNALI BANERJEE**

AGE/SEX : **52 Years/Female**

LAB NO. : **0373**

DATE : **25/02/2023**

REF. BY : **Dr. YASH BHARGAVA**

RADIO-DIAGNOSIS

X-RAY CHEST PA VIEW

1. Both the lung fields are clear. Bronchovascular markings are within normal limits.
2. Both the hilar shadows are of normal size and shape, density.
3. Heart shadows appears central, normal in size and shape.
4. Trachea is in midline.
5. Both the domes of diaphragm are clear and sharp.
6. Both the C.P. angles are clear.
7. Bony cage and soft tissue shadows are normal.

IMPRESSION : **Normal chest radiograph.**

=====

Moti
M. P. Pathak
M.B.B.S., D.N.B.

Signature of Technician

Conditions of Reporting :

We use best of the kits from international Market & the quality control is done by putting up Fresh standard/Control with each running.
The reported result are for information and for interpretation of the Referring Doctor only
Results of tests may vary from laboratory to laboratory and also in some parameters time to time for the same patient.
This report is not valid for any medico-legal purposes.
Result of card test are limited by time of Reading the card.

257-A, Sheela Chaudhary Road, Talwandi, KOTA-5 (Raj.)

Tel 0744-3562955, Mob.: 9414227325, 9610209797 | E-mail : rxkota@gmail.com

Dr. Preeti Pathak, MD. (Path.)
Reg. 24703/15880

Signature of Pathologist



GOOD HEALTH LAB

RAMAKRISHNA HOSPITAL

(UNIT OF DR. L.K. BHARGAVA & SONS HUF)



PATIENT'S NAME: **BARNALI BANERJEE**

AGE/SEX : **52 Years/Female**

LAB NO. : **0373**

DATE : **25/02/2023**

REF. BY : **Dr. YASH BHARGAVA**

ULTRA SONOGRAPHY

SONOGRAPHY FOR WHOLE ABDOMEN

LIVER: Appears normal in size, non-tender with smooth & regular contour. Parenchymal echopattern appears homogeneous. The IHBR & hepatic vein radicals are not dilated. No Evidence of focal echopoor / echorich lesion. Portal vein diameter is normal 10 mm. Lumen appears echofree with normal wall echoes. CBD diameter is normal 03 mm.

GALL BLADDER: Gall bladder is physiologically distended & is normal in size, shape & contour. Walls are smooth & regular with Normal thickness. There is no evidence of cholelithiasis. The Murphy's sign is negative.

PANCREAS: Normal in size, shape, contour there is no evidence of focal lesion. Pancreatic duct is not dilated. Pancreatic substance show homogeneous parenchymal echopattern. Paraortic lymph nodes & SMA appear normal.

SPLEEN: Normal in size & echopattern. Vessels seen in Splenic hilum are not dilated.

KIDNEYS: Appear normal in size, shape, position, contour, cortical echogenicity & pelvi calyceal system. The corticomedullary demarkation is fair & ratio appears normal. There is no evidence of hydronephrosis / nephrolithiasis.

Size right kidney 100 mm. X 80 mm.

Size left kidney 101 mm. X 79 mm.

URINARY BLADDER: Bladder walls are smooth & normal in thickness. There is no evidence of mass/stone in the lumen. Bladder Capacity appears normal & post void Residual volume is not significant.

Signature of Technician

Conditions of Reporting :

We use best of the kits from international Market & the quality control is done by putting up Fresh standard/Control with each running. The reported result are for information and for interpretation of the Referring Doctor only. Results of tests may vary from laboratory to laboratory and also in some parameters time to time for the same patient. This report is not valid for any medico-legal purposes. Result of card test are limited by time of Reading the card.

257-A, Sheela Chaudhary Road, Talwandi, KOTA-5 (Raj.)

Tel 0744-3562955, Mob.: 9414227325, 9610209797 | E-mail : rxkota@gmail.com

Dr. Preeti Pathak, MD. (Path.)
Reg. 24703/15880

Signature of Pathologist



GOOD HEALTH LAB

RAMAKRISHNA HOSPITAL

(UNIT OF DR. L.K. BHARGAVA & SONS HUP)



PATIENT'S NAME: **BARNALI BANERJEE**

AGE/SEX : **52 Years/Female**

LAB NO. : **0373**

DATE : **25/02/2023**

REF. BY : **Dr. YASH BHARGAVA**

UTERUS: Uterus is anteverted / retropositioned and non gravid.
—— Uterine musculature shows normal echo-pattern with normal endometrial echoes which are central. Cervix is normal with closed internal os.

ADNEXAE: There is no evidence of mass/cystic lesion.
——

OVARIES: Both the ovaries are normal in size, shape & contour.
—— There is no evidence of mass/ cystic lesion.
Size R.O.=20 * 22 mm L.O. 23 * 24 mm.

SPECIFIC: No evidence of retroperitoneal mass or free fluid in
—— peritoneal cavity and cul de sac.

IMPRESSION: Ultrasonographic findings are suggestive of normal
===== study.

डॉ. प्रीति भार्गव
एम.डी. एम.एलसी
रामकृष्ण हॉस्पिटल
रजि. नं. 225311 / 22544

Signature of Technician

Conditions of Reporting :

We use best of the kits from International Market & the quality control is done by putting up Fresh standard/Control with each running.
The reported result are for information and for interpretation of the Referring Doctor only
Results of tests may vary from laboratory to laboratory and also in some parameters time to time for the same patient.
This report is not valid for any medico-legal purposes.
Result of card test are limited by time of Reading the card.

257-A, Sheela Chaudhary Road, Talwandi, KOTA-5 (Raj.)

Tel 0744-3562955, Mob.: 9414227325, 9610209797 | E-mail : rxkota@gmail.com

Dr. Preeti Pathak, MD. (Path.)
Reg. 24703/15880

Signature of Pathologist

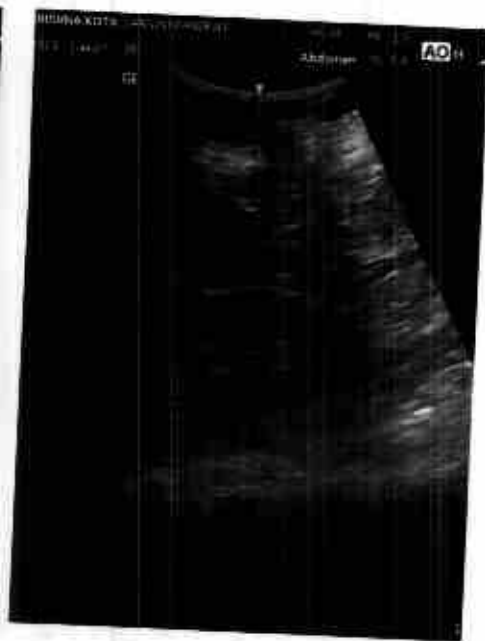

R

10/1

BARNALI BANERJEE F 4013 2/25/2023 CHEST FRN P→A
RAMA KRISHNA HOSPITAL 257 A SHEELA CHAUDRY ROAD TAL WANDI KOTA (RAJ.)