

PHYSICIAN CONSULTATION

DATE:- 26-03-22

NAME:- Priyanka Agrawal

DOB: AGE:- 38 SEX:- female

HEIGHT:- 152

WEIGHT:- 54

BMI:- 23

BP READING:- 124/80

Heart Rate:- 85/min

Eye Exam :- - normal

Ear Exam :- - normal



Dr. Himanshu Parmar
M.D. (Medicine)
Reg. No. G-16373



2022-03-26 10:52:56

<< Analysis Result >>

HR : 79 bpm
 PR : 114 ms
 QRS : 74 ms
 QT/QTc : 358/410 ms
 P/QRS/T : 36/66/56 deg.

** normal ECG **
 Sinus rhythm

ID: 20220326105256

Name: agraval, priyanka

Age: 38yrs

Sex: Female

Hospital:

Department:

Need to be confirmed by doctor. Doctor Name:

0.67Hz - 35Hz AC 50Hz 25 mm/s 10 mm/mv

RV5/SV1: 1.275/-0.591 mV
 RV5+SV1: 1.866 mV

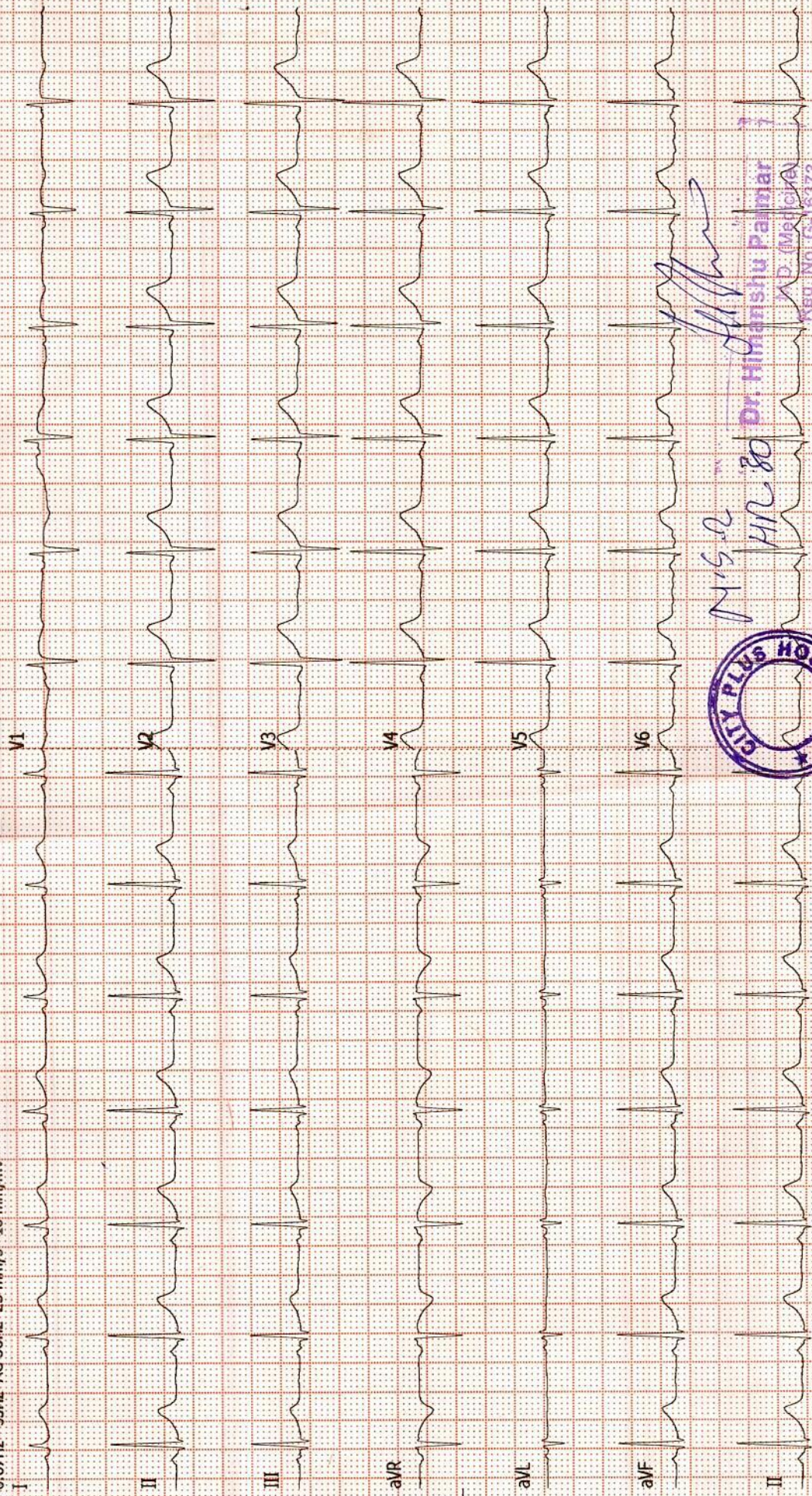

M/S Dr. Himanshu Palmar
 HR 80
 City Plus Hospital
 Dr. Himanshu Palmar
 M.D. (Medicine)
 Reg. No. G-19373

Pts Name	PRIYANKA ARAWAL
Date	26-03-2022
Age	38 Yr/Female
Ref Doctor	BOB

USG ABDOMEN AND PELVIS

Liver: appears normal in size and shows normal echotexture. No evidence of focal mass lesion seen. Portal vein and CBD appears normal. No evidence of IHBRD.

Gall bladder: well distended and appears normal.

Spleen: appears normal in size and normal in echotexture.

Pancreas: appears normal in size and echotexture.

Both Kidneys: Both kidney appears normal in size, shape and echotexture. No evidence of calculus or hydronephrosis on either side. CMD appears maintained.

Urinary bladder: Partially distended and appears normal.

Uterus and ovaries: Normal for age.

No evidence of ascites.

IMPRESSION:

- No significant abnormality detected

Dr. Dipak Sharma

Radiologist



2D ECHO WITH COLOUR DOPPLER STUDY

PATIENT NAME PRIYANKA AGRAWAL

REF DR NAME BOB

DATE 26/03/2022

MEASUREMENTS:

AO/LA	28/32	MITRAL VALVE	0.74	2.14
LVD/LVS	44/32	TRICUSPID VALVE	0.51	1.27
LVEF	60%	PULMONARY VALVE	0.67	1.80
IVS/LVPW	13/10	AORTIC VALVE	1.20	5.82

COMMENTS:

- Normal internal dimensions of all four cardiac chambers.
- Structurally normal all four cardiac valves.
- Normal LV systolic function. LVEF: 60%
- Normal diastolic dysfunction.
- NO RWMA AT REST.
- IVS & IAS are Intact.
- No PAH. RVSP 21. MM HG.
- No clot / vegetation.
- No Pericardial effusion seen.

Conclusion:

NO RWMA AT REST,

NORMAL LV SYSTOLIC FUNCTION, LVEF 60 %

DR. SUBHASH CHOUDHRY

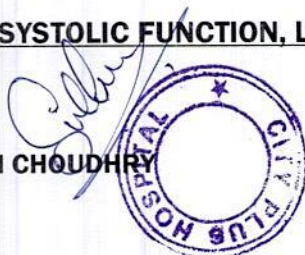

Pts Name	PRIYANKA AGRAWAL
Date	26/03/2022
Age	38YR/FEMALE
Ref By	BOB.

X-Ray Chest

Lungs appear normal.

Heart size and mediastinal shadow appears normal.

Both CP angles appear normal.

Domes of diaphragm and bony thorax appears normal.

A.P. Patel
Dr. A. P. Patel

Radiologist



Dr. Swara A. Patel

MBBS, DCP, DNB (Mumbai)

Consultant Pathologist

(M): 9482136492

CITY

PATHOLOGY LABORATORY

Nr. Sola Overbridge, Science City Road, Sola, Ahmedabad-380060

Tel: +91 7046 247 247



Laboratory Report

Sample No : 11157

UH ID : 9502	OP/IP : 11779/0
Name : PRIYANKA AGRAWAL	Order Date & Time : 26/03/2022 01:01 PM
Gender/Age : F/38Y	Sample Date Time : 26/03/2022 01:01 PM
Referred By : BOB	Approve Date & Time : 26/03/2022 06:02 PM
	Print Date & Time : 26/03/2022 06:31 PM

ESR

Test Name	Result	Unit	Normal Range
ESR After 1 Hour [Modified Westergren]	: 06	mm	M: 1- 10 / F: 3 - 12

HEMOGRAM REPORT

Method: Electrical Impedance/Optical Analysis by Automated Cell Counter

Test Name	Result	Unit	Normal Range
HEMOGLOBIN	: 11.7	g/dl	MALE :13.5 - 17.0 FEMALE : 12.0 - 15.0
TOTAL RBC COUNT	: 3.36	mill/cmm	MALE : 4.5 - 5.5 FEMALE : 3.8 - 4.8
TOTAL WBC COUNT	: 9800	/cmm	4,000-10,000
PLATELET COUNT	: 197000	/cmm	1,50,000 - 4,00,000
DIFFERENTIAL COUNT			
POLYMORPHS	: 68	%	40-80
LYMPHOCYTES	: 25	%	20-40
EOSINOPHILS	: 03	%	1 - 6
MONOCYTES	: 04	%	2 - 10
BASOPHILS	: 00	%	0 - 1%
BAND CELL	: 0.61	%	0 - 1%
BLOOD INDICES			
HCT	: 30.3	%	40 - 50
M.C.V.	: 90.4	femtolitre	83 - 101
M.C.H.	: 34.8	pg/cell	27-32
M.C.H.C.	: 38.6	g/dl	31.5 - 34.5
R.D.W.-CV	: 17.7		11.6 -14.0
MPV	: 9.9	fl	6.5 - 11.0
PDW	: 15.6	%	12 - 18
BLOOD PARASITES	: Malarial parasite is not detected.		

DR.SWARA A PATEL
MBBS, DCP, DNB(MUMBAI)
CONSULTANT PATHOLOGIST

----- End Of Report -----

Dr. Swara A. Patel

MBBS, DCP, DNB (Mumbai)
Consultant Pathologist
(M): 9482136492

CITY

PATHOLOGY LABORATORY

Nr. Sola Overbridge, Science City Road, Sola, Ahmedabad-380060
Tel: +91 7046 247 247



Laboratory Report

Sample No : 11157

UH ID : 9502
Name : PRIYANKA AGRAWAL
Gender/Age : F/38Y
Referred By : BOB

OP/IP : 11779/0
Order Date & Time : 26/03/2022 01:01 PM
Sample Date Time : 26/03/2022 01:01 PM
Approve Date & Time : 26/03/2022 06:02 PM
Print Date & Time : 26/03/2022 06:31 PM

URINE EXAMINATION

Reflectance photometry & Microscopy Method

Test Name	Result	Unit	Normal Range
PHYSICAL			
Quantity	: 10 c.c.		
Colour	: Pale Yellow		
Odour	: Aromatic		
Clarity	: Clear		
Specific Gravity	: 1.029		1.005-1.035
CHEMICAL			
Ph	: 5.4		4.6 - 8.0
Albumin	: Absent	gm/dl	3.4 - 5.0
Sugar	: Absent		Absent
Ketone	: Absent		Absent
Bile Salts	: Absent		Absent
Bile Pigments	: Absent		Absent
Nitrites	: Negative		Negative
Urobilinogen	: Negative		Negative
MICROSCOPIC			
W.B.C. (Pus Cells)	: 3-4	/hpf	0-5
Red Blood Cells	: Nil	/hpf	0-2
Casts	: Absent		Absent
Crystals	: Absent		Absent
Amorphous	: --		Absent
Epithelial Cells	: Absent	/hpf	
Bacteria	: --		
T. Vaginalis	: --		
Others	:		

Note : Microscopic examination of urine is carried out on centrifuged urinary sediment.

DR.SWARA A PATEL
MBBS, DCP, DNB(MUMBAI)
CONSULTANT PATHOLOGIST

----- End Of Report -----

Dr. Swara A. Patel

MBBS, DCP, DNB (Mumbai)
Consultant Pathologist
(M): 9482136492



PATHOLOGY LABORATORY

Nr. Sola Overbridge, Science City Road, Sola, Ahmedabad-380060
Tel: +91 7046 247 247



Laboratory Report

Sample No : 11157

UH ID : 9502	OP/IP : 11779/0
Name : PRIYANKA AGRAWAL	Order Date & Time : 26/03/2022 01:01 PM
Gender/Age : F/38Y	Sample Date Time : 26/03/2022 01:01 PM
Referred By : BOB	Approve Date & Time : 26/03/2022 06:02 PM
	Print Date & Time : 26/03/2022 06:30 PM

BUN

Test Name	Result	Unit	Normal Range
BUN	: 8.5	mg/dl	7.0-17.0

BUN/ CREATININE RATIO, SERUM

Test Name	Result	Unit	Normal Range
BUN/ CREATININE RATIO, SERUM	: 15.2		10 - 20

S. URIC ACID

Test Name	Result	Unit	Normal Range
S. URIC ACID	: 3.3	mg/dl	2.4 -5.7

PPBS

Test Name	Result	Unit	Normal Range
PP2BS	: 127.9	mg/dl	70-140
Post Pradial Urine Glucose	: NA		Absent

PROTIEN WITH A/G RATIO

Test Name	Result	Unit	Normal Range
S.TOTAL PROTEIN	: 6.9	gm/dl	6.4 TO 8.2
S.ALBUMIN	: 3.6	gm/dl	3.4-5.0
S.GLOBULIN	: 3.3	gm/dl	2.3-3.5
Albumin/Globulin Ratio	: 1.09		>1.5

FBS

Sample : Flouride

Test Name	Result	Unit	Normal Range
Fasting Blood Glucose	: 110.9	mg/dl	70 - 110
Fasting Urine Glucose	: NIL		Absent

DR.SWARA A PATEL
MBBS, DCP, DNB(MUMBAI)
CONSULTANT PATHOLOGIST

----- End Of Report -----

Dr. Swara A. Patel

MBBS, DCP, DNB (Mumbai)
Consultant Pathologist
(M): 9482136492



PATHOLOGY LABORATORY

Nr. Sola Overbridge, Science City Road, Sola, Ahmedabad-380060
Tel: +91 7046 247 247



Laboratory Report

Sample No : 11157

UH ID : 9502	OP/IP : 11779/0
Name : PRIYANKA AGRAWAL	Order Date & Time : 26/03/2022 01:01 PM
Gender/Age : F/38Y	Sample Date Time : 26/03/2022 01:01 PM
Referred By : BOB	Approve Date & Time : 26/03/2022 06:02 PM
	Print Date & Time : 26/03/2022 06:30 PM

S. GGT

Test Name	Result	Unit	Normal Range
GGT	: 23.6	U/L	15 - 73

S. BILIRUBIN

Test Name	Result	Unit	Normal Range
S.BILIRUBIN TOTAL	: 0.65	mg/dl	0.0 TO 1.2
S.BILIRUBIN DIRECT	: 0.23	mg/dl	0.0 TO 0.2
S.BILIRUBIN INDIRECT	: 0.42	mg/dl	0.0 TO 0.7

S.G.O.T.

Test Name	Result	Unit	Normal Range
S.G.O.T(AST)	: 36.2	u/l	17 - 59

S.G.P.T.

Test Name	Result	Unit	Normal Range
S.G.P.T(ALT) IFCC	: 25.2	u/l	16 - 63

S. ALKALINE PHOSPHATASE

Test Name	Result	Unit	Normal Range
S.ALKALINE PHOSPHATASE (DEA)	: 69.3	u/l	64 TO 306

DR.SWARA A PATEL
MBBS, DCP, DNB(MUMBAI)
CONSULTANT PATHOLOGIST

----- End Of Report -----

Dr. Swara A. Patel

MBBS, DCP, DNB (Mumbai)

Consultant Pathologist

(M): 9482136492

CITY 

PATHOLOGY LABORATORY

Nr. Sola Overbridge, Science City Road, Sola, Ahmedabad-380060

Tel: +91 7046 247 247



Laboratory Report

Sample No : 11157

UH ID : 9502	OP/IP : 11779/0
Name : PRIYANKA AGRAWAL	Order Date & Time : 26/03/2022 01:01 PM
Gender/Age : F/38Y	Sample Date Time : 26/03/2022 01:01 PM
Referred By : BOB	Approve Date & Time : 26/03/2022 06:02 PM
	Print Date & Time : 26/03/2022 06:31 PM

LIPID PROFILE

Test Name	Result	Unit	Normal Range
Serum Cholesterol	: 186.3	mg/dl	Desirable level / low risk : <200 Borderline level / moderate risk : 200 -239 Elevated level / high risk : >240
Serum Triglyceride	: 167.5	mg/dl	Normal : <200 Borderline high : 200 - 400 high : 400 - 1000
S.HDL Cholesterol	: 95.2	mg/dl	Desirable level / low risk : >60 Borderline level / moderate risk : 40 -60 Elevated level / high risk : <40
S.LDL Cholesterol	: 57.6	mg/dl	Desirable level / low risk : <130 Borderline level / moderate risk : 130 -159 Elevated level / high risk : >160
S.VLDL Cholesterol	: 33.5	mg/dl	upto 34
LDL/HDL Ratio	: 0.61		Desirable level / low risk : 0.5-3.0 Borderline level / moderate risk : 3.0 -5.0 Elevated level / high risk : >5.0
Total CHOL /HDL Ratio	: 1.96		Low Risk : 3.3 - 4.4 Average risk: 4.4 - 7.1 Moderate risk : 7.1 - 10.0 High risk: >10.0

DR.SWARA A PATEL
MBBS, DCP, DNB(MUMBAI)
CONSULTANT PATHOLOGIST

----- End Of Report -----

Dr. Swara A. Patel

MBBS, DCP, DNB (Mumbai)
Consultant Pathologist
(M): 9482136492

CITY 
PATHOLOGY LABORATORY

Nr. Sola Overbridge, Science City Road, Sola, Ahmedabad-380060
Tel: +91 7046 247 247



Laboratory Report

Sample No : 11157

UH ID	: 9502	OP/IP	: 11779/0
Name	: PRIYANKA AGRAWAL	Order Date & Time	: 26/03/2022 01:01 PM
Gender/Age	: F/38Y	Sample Date Time	: 26/03/2022 01:01 PM
Referred By	: BOB	Approve Date & Time	: 26/03/2022 06:02 PM
		Print Date & Time	: 26/03/2022 06:32 PM

BLOOD GROUP

Test Name	Result	Unit	Normal Range
ABO	: O		
RH(D)	: Positive		

DR.SWARA A PATEL
MBBS, DCP, DNB(MUMBAI)
CONSULTANT PATHOLOGIST

----- End Of Report -----

Dr. Swara A. Patel

MBBS, DCP, DNB (Mumbai)
Consultant Pathologist
(M): 9482136492



PATHOLOGY LABORATORY

Nr. Sola Overbridge, Science City Road, Sola, Ahmedabad-380060
Tel: +91 7046 247 247



Laboratory Report

Sample No : 11157

UH ID : 9502	OP/IP : 11779/0
Name : PRIYANKA AGRAWAL	Order Date & Time : 26/03/2022 01:01 PM
Gender/Age : F/38Y	Sample Date Time : 26/03/2022 01:01 PM
Referred By : BOB	Approve Date & Time : 26/03/2022 06:02 PM
	Print Date & Time : 26/03/2022 06:31 PM

GLYCOSYLATED HEMOGLOBIN ESTIMATION

Test Name	Result	Unit	Normal Range
HbA1C	: 5.6	%	> 10.3 - Poor 7.8 - 10.2 - Fair 7.0 - 7.7 - Good 6.3 - 6.9 - Near normal Glycemia <6.2 - Non Diabetic Level

MEAN BLOOD GLUCOSE : 122.4 mg/dl

Reference Values :

>18 years: 4.0-6.0%

Reference values have not been established for patients who are <18 years of age.

Interpretation :

- Diagnosing diabetes (ADA) - Hemoglobin A1c (HbA1c) >6.5%
- Therapeutic goals for glycemic control (ADA)

-Adults:

- Goal of therapy: <7.0% HbA1c
- Action suggested: >8.0% HbA1c

-Pediatric patients:

- Toddlers and preschoolers: <8.5 % (but >7.5%)
- School age (6-12 years): <8%
- Adolescents and young adults (13-19 years): <7.5%

ADA-American Diabetes Association

Note : Value of HbA1C may be affected in-case of Hemoglobinopathy. Reference: Mayo Clinic

DR.SWARA A PATEL
MBBS, DCP, DNB(MUMBAI)
CONSULTANT PATHOLOGIST

----- End Of Report -----

Agrawal,
Priyanka 38Yr/f

CITY PLUS HOSPITAL

26/03/2022 PHILIPS
11:48:49

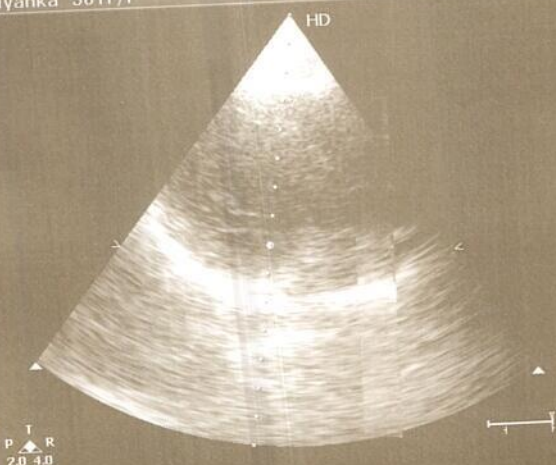

Adult
S4-2
MI 1.6
TIS 0.9
F3 Gn 51
232dB/C2
E/2/0

75Hz 15cm

Scroll

Agrawal,
Priyanka 38Yr/f

CITY PLUS HOSPITAL

26/03/2022 PHILIPS
11:48:35

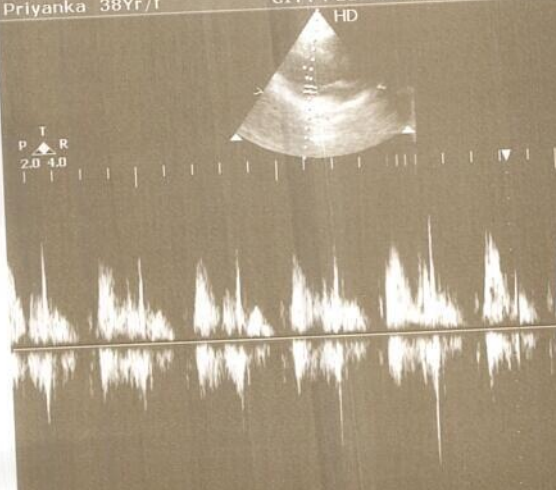

Adult
S4-2
MI 1.6
TIS 1.8
F3 Gn 5
PW
1.9 MHz
Gn 50
Angle 19
8.1 cm

15cm

Image Trace

Agrawal,
Priyanka 38Yr/f

CITY PLUS HOSPITAL

26/03/2022 PHILIPS
11:48:26

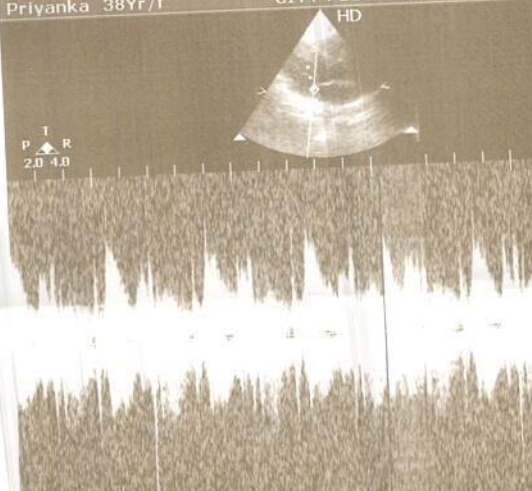

Adult
S4-2
MI 1.6
TIS 1.5
F3 Gn
CW
2.0 MHz
Gn 84
Angle 1
8.1 cm

15cm

Image Trace

Agrawal,
Priyanka 38Yr/f

CITY PLUS HOSPITAL

26/03/2022 PHILIPS
11:48:19



T
P ▲ R
2.0 4.0

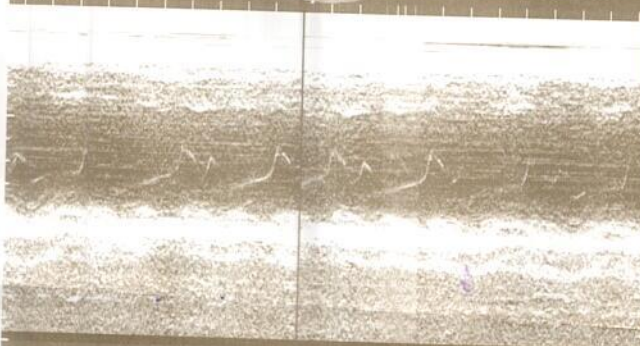

Adult
S4-2
MI 1.6
TIS 0.9

F3 Gn 46
232dB/C2
E/2/0

M-Mode

71Hz 15cm

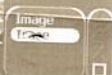

Agrawal,
Priyanka 38Yr/f

CITY PLUS HOSPITAL

26/03/2022 PHILIPS
11:48:04

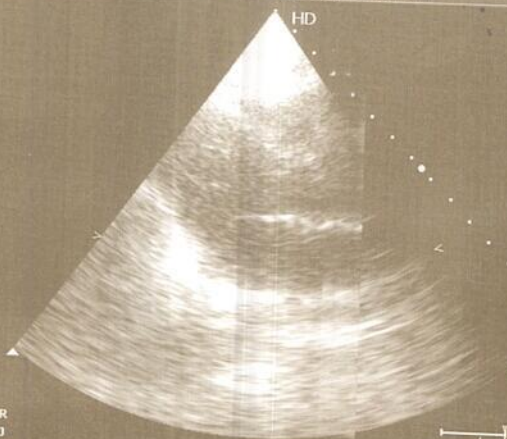

T
P ▲ R
2.0 4.0

Adult
S4-2
MI 1.6
TIS 0.9

F3 Gn 51
232dB/C2
E/2/0

79Hz 15cm



Priyanka,
Agrawal 38 Yr/F

CITY PLUS HOSPITAL

26/03/2022 PHILIPS
15:37:36

HD

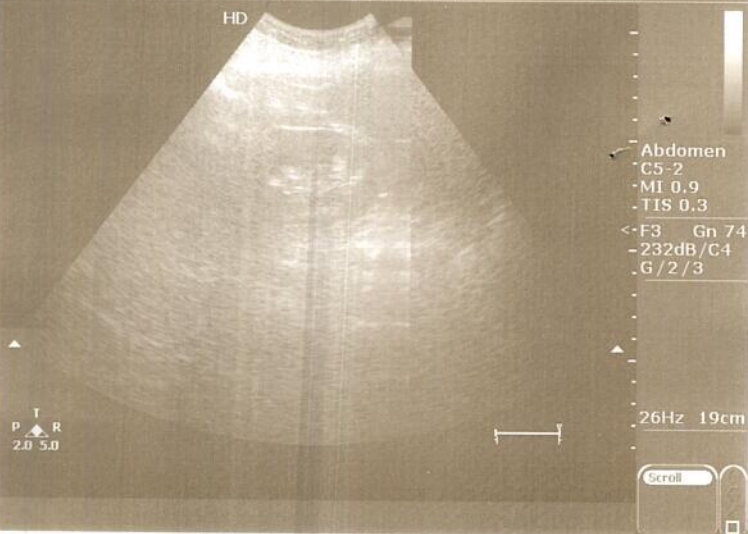

Priyanka,
Agrawal 38 Yr/F

CITY PLUS HOSPITAL

26/03/2022 PHILIPS
15:37:09

HD

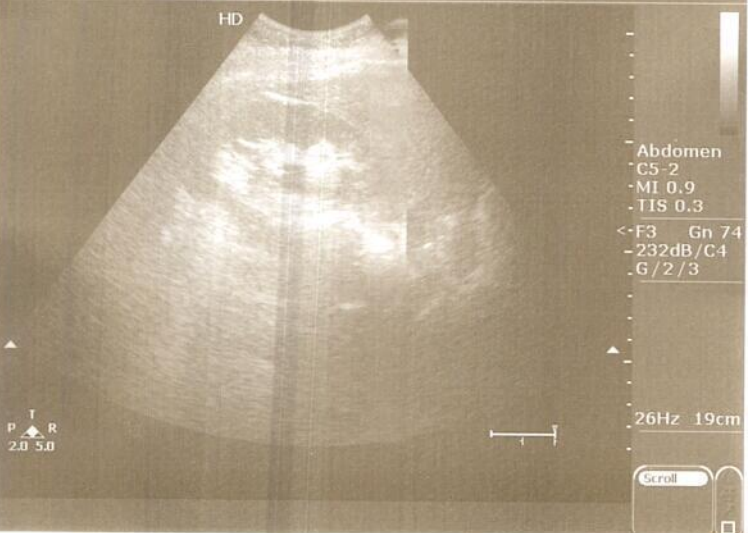

Priyanka,
Agrawal 38 Yr/F

CITY PLUS HOSPITAL

26/03/2022 PHILIPS
15:36:38

HD

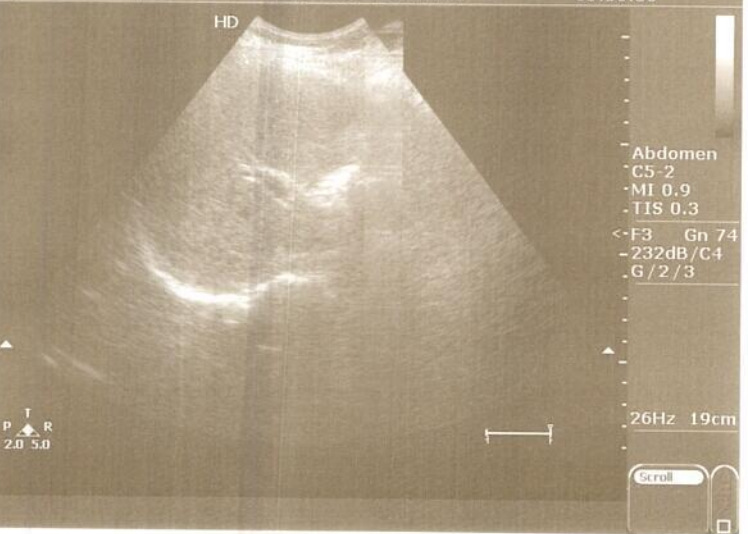

R

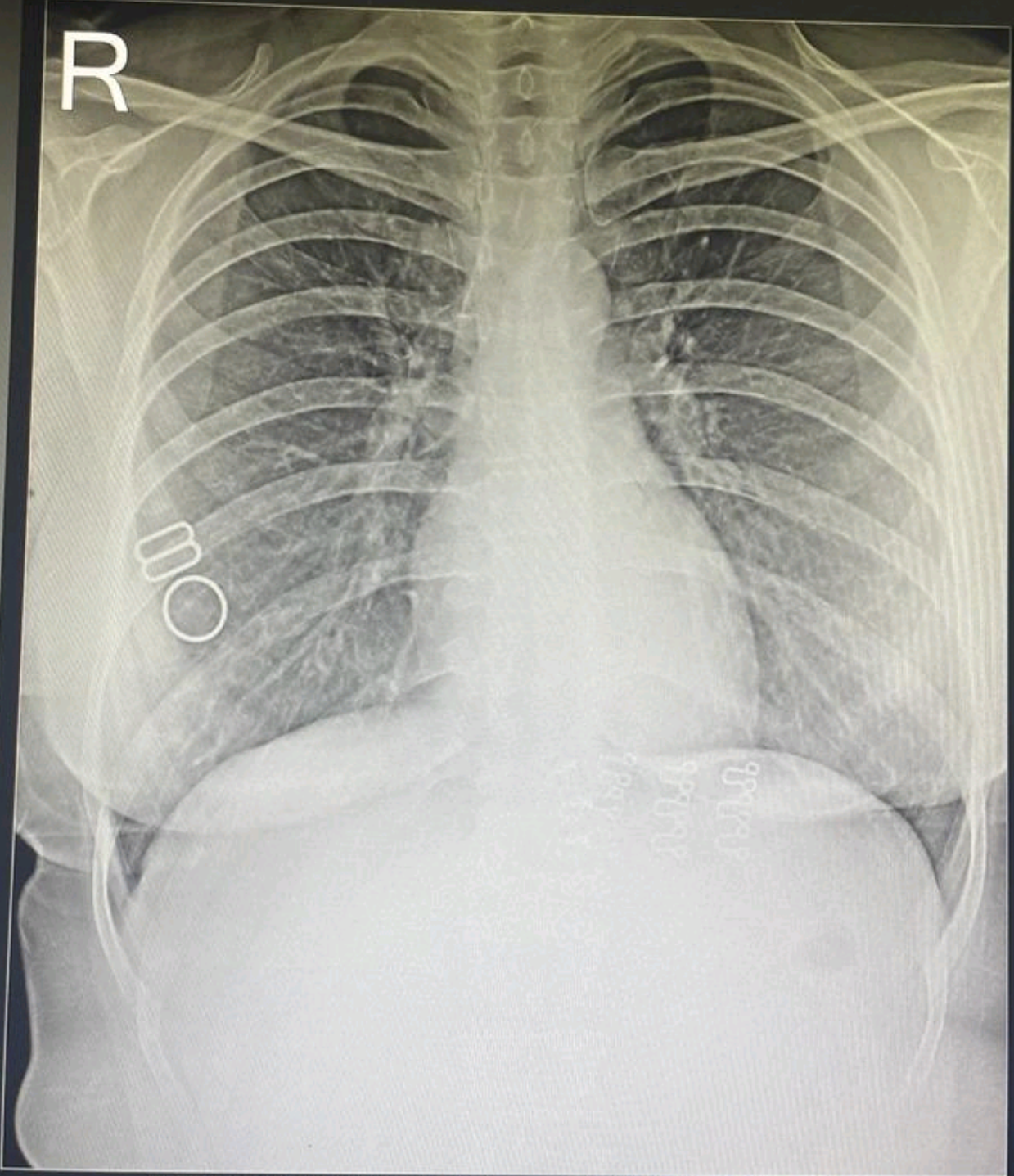

PRIYANKA AGRAWAL 38/F CHEST PA 26-Mar-22
CITY PLUS HOSPITAL, AHMEDABAD.



 GPS Map Camera

Ahmedabad, Gujarat, India
Parishram Elegent, Science City Rd, Near HCG Cancer
Hospital, Sola, Ahmedabad, Gujarat 380060, India
Lat N 23° 4' 14.3688" Long E 72° 31' 16.9968"
26/03/22 09:46 AM



भारत सरकार

GOVERNMENT OF INDIA



प्रियंका अग्रवाल

Priyanka Agrawal

जन्म तारीख / DOB : 10/03/1984

स्त्री / FEMALE

9957 8463 9166

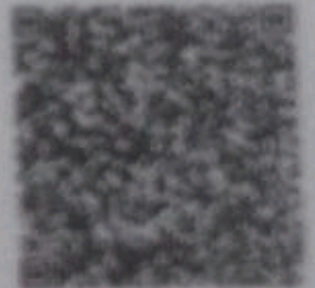

आधार - सामान्य मापदंडों अधिकार



Endocrine and Allergy
Laboratory Pvt. Ltd.

108, Westface, Hebatpur Rd, near Baghban Party Plot,
Thaltej, Ahmedabad, Gujarat 380059
Ph:9099045241-45247,07043064003-4,84889971165-186



TEST REPORT

Reg. No	: 2101184336	Reg. Date	: 26/03/2022	Ref. Colle. Time	: 26/03/2022 4:26PM
Name	: PRIYANKA AGRAWAL	Collected On	: 26/03/2022 04:26 PM	Reported Date	: 26/03/2022 5:02PM
Age	: 37Y	Gender	: Female	Ref. ID	: 293/
Ref. By	:	Sample Type	: SERUM		
Location					

THYROID FUNCTION TEST

TEST	RESULT	UNITS	BIOLOGICAL REF. INTERVAL
T3-Triiodothyronine <i>CHEMILUMINESCENCE</i>	1.19	ng/mL	0.6 to 1.80
T4-Thyroxine <i>CHEMILUMINESCENCE</i>	7.2	mcg/dL	4.5 to 10.9
TSH-ULTRA SENSITIVE <i>CHEMILUMINESCENCE</i>	2.150	microIU/mL	0.35 to 5.55

Interpretation :

TSH levels may be affected by acute illness and drugs like doapamine and gluco corticoids.
 Low or undetectable TSH is suggestive of Grave~s disease
 TSH between 5.5 to 15.0 with normal T3 T4 indicates impaired thyroid hormone or subclinical hypothyroidism or normal T3 T4 with slightly low TSH suggests subclinical Hyperthyroidism.
 TSH suppression does not reflect severity of hyperthyroidism therefore , measurement of FT3 & FT4 is important.
 FreeT3 is first hormone to increase in early Hyperthyroidism.
 Only TSH level can prove to be misleading in patients on treatment. Therefore FreeT3 , FreeT4 along with TSH should be checked.
 During pregnancy, T3 T4 can be high and TSH can be slightly low

Report No : 1
RB

Page 1 of 1

This is an email generated report. If any discrepancy found should be confirmed by the user

*Test are not included in NABL Scope.

Mr. Ashwin Patel
M.S.C Biochemistry

Dr. Kaushal Patel
M.D.PATH