



भारत सरकार

Government of India



मृत्युंजय कुमार मेहता
Motyunjay Kumar Mehta
जन्म तिथि / DOB : 17/10/1989
पुरुष / Male



3055 9552 6459

आधार - आम आदमी का अधिकार

ID: 370
MRITYUNJAY KR. MEHTA
Male 33Years

HR : 65 bpm
P : 92 ms
PR : 113 ms
QRS : 99 ms
QT/QTc : 384/401 ms
P/QRS/T : 30/62/13 °
RV5/SV1 : 2.035/0.966 mV

Diagnosis Information:
Sinus Rhythm
Short PR Interval

Ref-Phys :
Report Confirmed by:

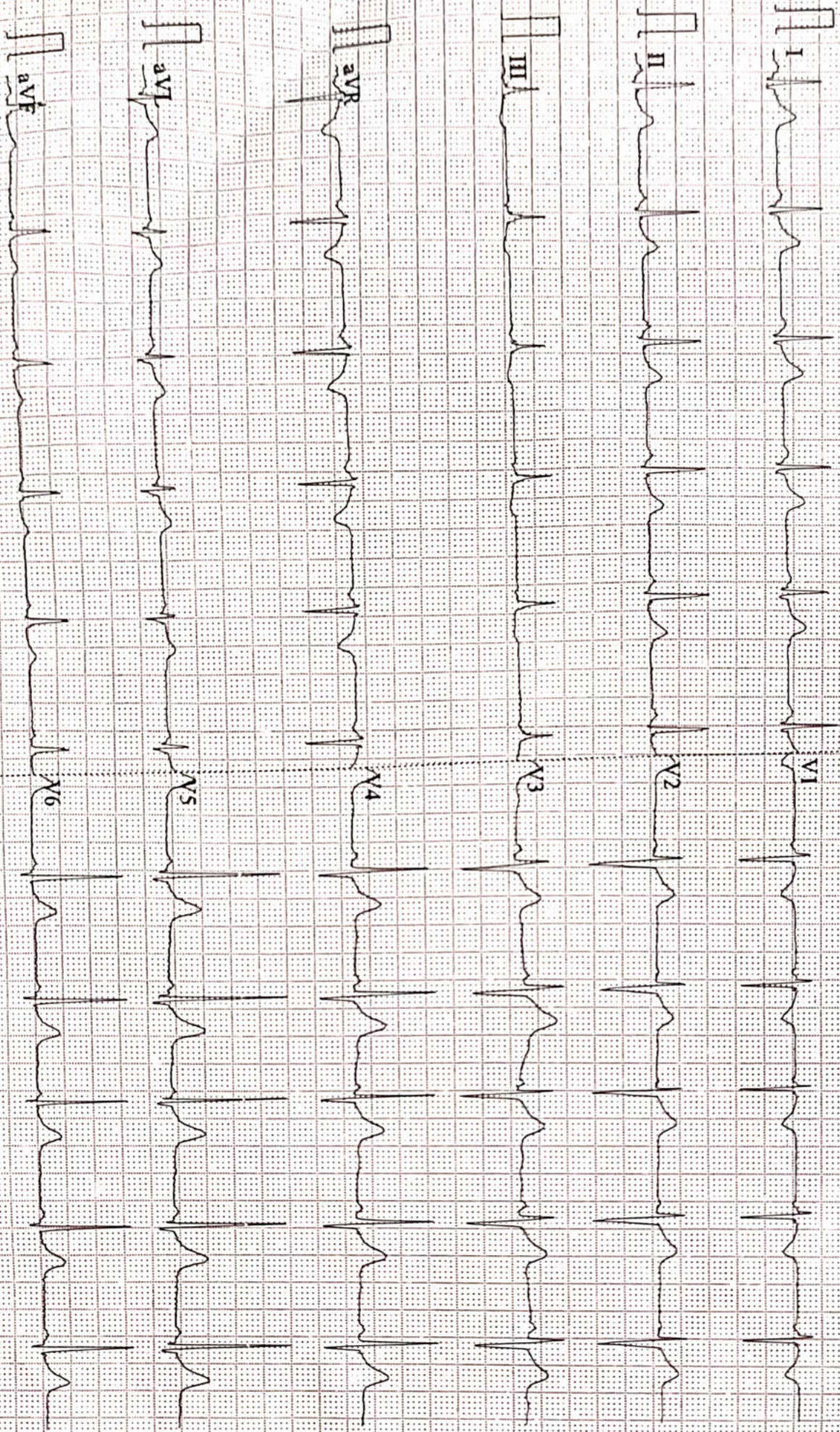

1000Hz AC 50 25mm/s 10mm/mV 2*5.0s 65 V2.2 SEMIP V1.81 DAIGNOSTIC



ISO 9001 : 2015

AAROGYAM DIAGNOSTICS

(A UNIT OF CULPAM HEALTH CARE PVT. LTD.)

F- 41, P.C. Colony, Opp. Madhuban Complex,
Near Malahi Pakari Chowk, Kankarbagh, Patna – 20

9264278360, 9065875700, 8789391403

info@aarogyamdiagnostics.com

www.aarogyamdiagnostics.com

Date	28/01/2023	Srl No.	22	Patient Id	2301280022
Name	Mr. MRITYUNJAY KUMAR MEHTA	Age	33 Yrs.	Sex	M
Ref. By	Dr.BOB				

Test Name	Value	Unit	Normal Value
BOB			
HB A1C	5.2	%	

EXPECTED VALUES :-

Metabolically healthy patients	=	4.8 - 5.5 % HbA1C
Good Control	=	5.5 - 6.8 % HbA1C
Fair Control	=	6.8-8.2 % HbA1C
Poor Control	=	>8.2 % HbA1C

REMARKS:-

In vitro quantitative determination of **HbA1C** in whole blood is utilized in long term monitoring of glycemia

The **HbA1C** level correlates with the mean glucose concentration prevailing in the course of the patient's recent history (approx - 6-8 weeks) and therefore provides much more reliable information for glycemia monitoring than do determinations of blood glucose or urinary glucose.

It is recommended that the determination of **HbA1C** be performed at intervals of 4-6 weeks during Diabetes Mellitus therapy.

Results of **HbA1C** should be assessed in conjunction with the patient's medical history, clinical examinations and other findings.

**** End Of Report ****

Dr.R.B.RAMAN
MBBS, MD
CONSULTANT PATHOLOGIST



ISO 9001 : 2015

AAROGYAM DIAGNOSTICS

(A UNIT OF CULPAM HEALTH CARE PVT. LTD.)

F- 41, P.C. Colony, Opp. Madhuban Complex,
Near Malahi Pakari Chowk, Kankarbagh, Patna - 20

9264278360, 9065875700, 8789391403

info@aarogyamdiagnostics.com

www.aarogyamdiagnostics.com

Date	28/01/2023	Srl No.	22	Patient Id	2301280022
Name	Mr. MRITYUNJAY KUMAR MEHTA	Age	33 Yrs.	Sex	M
Ref. By	Dr.BOB				

Test Name	Value	Unit	Normal Value
COMPLETE BLOOD COUNT (CBC)			
HAEMOGLOBIN (Hb)	14.0	gm/dl	13.5 - 18.0
TOTAL LEUCOCYTE COUNT (TLC)	5,900	/cumm	4000 - 11000
DIFFERENTIAL LEUCOCYTE COUNT (DLC)			
NEUTROPHIL	61	%	40 - 75
LYMPHOCYTE	34	%	20 - 45
EOSINOPHIL	02	%	01 - 06
MONOCYTE	03	%	02 - 10
BASOPHIL	00	%	0 - 0
ESR (WESTEGREN's METHOD)	13	mm/1st hr.	0 - 15
R B C COUNT	4.96	Millions/cmm	4.5 - 5.5
P.C.V / HAEMATOCRIT	41.05	%	40 - 54
M C V	82.76	fl.	80 - 100
M C H	28.23	Picogram	27.0 - 31.0
M C H C	34.1	gm/dl	33 - 37
PLATELET COUNT	2.35	Lakh/cmm	1.50 - 4.00
BLOOD GROUP ABO	"B"		
RH TYPING	POSITIVE		
BLOOD SUGAR FASTING	82.9	mg/dl	70 - 110
SERUM CREATININE	0.85	mg%	0.7 - 1.4
BLOOD UREA	25.6	mg /dl	15.0 - 45.0
SERUM URIC ACID	4.1	mg%	3.4 - 7.0
<u>LIVER FUNCTION TEST (LFT)</u>			



ISO 9001 : 2015

AAROGYAM DIAGNOSTICS

(A UNIT OF CULPAM HEALTH CARE PVT. LTD.)

F- 41, P.C. Colony, Opp. Madhuban Complex,
Near Malahi Pakari Chowk, Kankarbagh, Patna – 20

9264278360, 9065875700, 8789391403

info@aarogyamdiagnostics.com

www.aarogyamdiagnostics.com

Date	28/01/2023	Srl No.	22	Patient Id	2301280022
Name	Mr. MRITYUNJAY KUMAR MEHTA	Age	33 Yrs.	Sex	M
Ref. By	Dr.BOB				

Test Name	Value	Unit	Normal Value
BILIRUBIN TOTAL	0.65	mg/dl	0 - 1.0
CONJUGATED (D. Bilirubin)	0.24	mg/dl	0.00 - 0.40
UNCONJUGATED (I.D.Bilirubin)	0.41	mg/dl	0.00 - 0.70
TOTAL PROTEIN	6.7	gm/dl	6.6 - 8.3
ALBUMIN	3.5	gm/dl	3.4 - 5.2
GLOBULIN	3.2	gm/dl	2.3 - 3.5
A/G RATIO	1.094		
SGOT	29.6	IU/L	5 - 40
SGPT	33.5	IU/L	5.0 - 55.0
ALKALINE PHOSPHATASE IFCC Method	86.8	U/L	40.0 - 130.0
GAMMA GT	21.7	IU/L	8.0 - 71.0

LFT INTERPRET**LIPID PROFILE**

TRIGLYCERIDES	89.6	mg/dL	25.0 - 165.0
TOTAL CHOLESTEROL	167.1	mg/dL	29.0 - 199.0
H D L CHOLESTEROL DIRECT	51.1	mg/dL	35.1 - 88.0
V L D L	17.92	mg/dL	4.7 - 22.1
L D L CHOLESTEROL DIRECT	98.08	mg/dL	63.0 - 129.0
TOTAL CHOLESTEROL/HDL RATIO	3.27		0.0 - 4.97
LDL / HDL CHOLESTEROL RATIO	1.919		0.00 - 3.55
THYROID PROFILE			
T3	0.91	ng/ml	0.60 - 1.81



ISO 9001 : 2015

AAROGYAM DIAGNOSTICS

(A UNIT OF CULPAM HEALTH CARE PVT. LTD.)

F- 41, P.C. Colony, Opp. Madhuban Complex,
Near Malahi Pakari Chowk, Kankarbagh, Patna – 20

9264278360, 9065875700, 8789391403

info@aarogyamdiagnostics.com

www.aarogyamdiagnostics.com

Date	28/01/2023	Srl No.	22	Patient Id	2301280022
Name	Mr. MRITYUNJAY KUMAR MEHTA	Age	33 Yrs.	Sex	M
Ref. By	Dr.BOB				

Test Name	Value	Unit	Normal Value
T4 Chemiluminescence	7.82	ug/dl	4.5 - 10.9
TSH Chemiluminescence	1.931	uIU/ml	

REFERENCE RANGEPAEDIATRIC AGE GROUP

0-3 DAYS	1-20	ulu/ ml
3-30 DAYS	0.5 - 6.5	ulu/ml
1 MONTH -5 MONTHS	0.5 - 6.0	ulu/ml
6 MONTHS- 18 YEARS	0.5 - 4.5	ulu/ml

ADULTS 0.39 - 6.16 ulu/ml

Note: TSH levels are subject to circadian variation, rising several hours before the onset of sleep, reaching peak levels between 11 pm to 6 am. Nadir concentrations are observed during the afternoon. Diurnal variation in TSH level approximates $\pm 50\%$, hence time of the day has influence on the measured serum TSH concentration.

QUANTITY	10	ml.
COLOUR	PALE YELLOW	
TRANSPARENCY	CLEAR	
SPECIFIC GRAVITY	1.020	
PH	6.0	
ALBUMIN	NIL	
SUGAR	NIL	



Date	28/01/2023	Srl No.	22	Patient Id	2301280022
Name	Mr. MRITYUNJAY KUMAR MEHTA	Age	33 Yrs.	Sex	M
Ref. By	Dr.BOB				

Test Name	Value	Unit	Normal Value
-----------	-------	------	--------------

MICROSCOPIC EXAMINATION

PUS CELLS	0-1	/HPF	
RBC'S	NIL	/HPF	
CASTS	NIL		
CRYSTALS	NIL		
EPITHELIAL CELLS	0-1	/HPF	
BACTERIA	NIL		
OTHERS	NIL		

Assay performed on enhanced chemi lumenescence system (Centaur-Siemens)

Serum T3,T4 & TSH measurements form the three components of Thyroid screening panel, useful in diagnosing various disorders of Thyroid gland function.

1. Primary hypothyroidism is accompanied by depressed serum T3 and T4 values and elevated serum TSH level.
2. Primary hyperthyroidism is accompanied by elevated serum T3 and T4 levels along with depressed TSH values.
3. Normal T4 levels are accompanied by increased T3 in patients with T3 thyrotoxicosis.
4. Slightly elevated T3 levels may be found in pregnancy and estrogen therapy, while depressed levels may be encountered in severe illness, renal failure and during therapy with drugs like propranolol and propyl thiouracil.
5. Although elevated TSH levels are nearly always indicative of primary hypothyroidism, and may be seen in secondary thyrotoxicosis.

**** End Of Report ****

Dr.R.B.RAMAN
MBBS, MD
CONSULTANT PATHOLOGIST



ISO 9001 : 2015

AAROGYAM DIAGNOSTICS

(A UNIT OF CULPAM HEALTH CARE PVT. LTD.)

F- 41, P.C. Colony, Opp. Madhuban Complex,
Near Malahi Pakari Chowk, Kankarbagh, Patna – 20

9264278360, 9065875700, 8789391403

info@aarogyamdiagnostics.com

www.aarogyamdiagnostics.com

Date	28/01/2023	Srl No.	22	Patient Id	2301280022
Name	Mr. MRITYUNJAY KUMAR MEHTA	Age	33 Yrs.	Sex	M
Ref. By	Dr.BOB				

Test Name	Value	Unit	Normal Value
-----------	-------	------	--------------

BIOCHEMISTRY

BLOOD SUGAR PP	105.1	mg/dl	80 - 160
----------------	-------	-------	----------

**** End Of Report ****

Dr.R.B.RAMAN
MBBS, MD
CONSULTANT PATHOLOGIST



ISO 9001 : 2015

AAROGYAM DIAGNOSTICS

(A UNIT OF CULPAM HEALTH CARE PVT.LTD.)

F-41, P.C. Colony, Opp. Madhuban Complex,
Near Malahi Pakari Chowk, Kankarbagh, Patna-20
9264278360, 9065875700, 8789391403
info@aarogyamdiagnostics.com
www.aarogyamdiagnostics.com

Name :- Mritunjay Kumar Mehta

Age/Sex:- 33Yrs/M

Refd by :- Corp

Date :-28/01/23

Thanks for referral.

REPORT OF USG OF WHOLE ABDOMEN

- Liver** :- Mild enlarged in size (14.9cm) with raised echotexture. No focal or diffuse lesion is seen. IHBR are not dilated. PV is normal in course and calibre with echofree lumen.
- G. Bladder** :- It is normal in shape, size & position. It is echofree & shows no evidence of calculus, mass or sludge.
- CBD** :- It is normal in calibre & is echofree.
- Pancreas** :- Normal in shape, size & echotexture. No evidence of parenchymal / ductal calcification is seen. No definite peripancreatic collection is seen.
- Spleen** :- Normal in size(8.5cm) with normal echotexture. No focal lesion is seen. No evidence of varices is noticed.
- Kidneys** :- Both kidneys are normal in shape, size & position. Sinus as well as cortical echoes are normal. No evidence of calculus, space occupying lesion or hydronephrosis is seen.
Right Kidney measures 9.4cm and Left Kidney measures 9.8cm.
- U. Bladder**:- It is echofree. No evidence of calculus, mass or diverticulum is seen.
- Prostate** :- Normal in size (15.2cc)& echotexture.
- Others** :- No ascites or abdominal adenopathy is seen.
No free subphrenic / basal pleural space collection is seen.

IMPRESSION:- *Mild Hepatomegaly with Grade I Fatty Liver.
Otherwise Normal Scan.*

Dr. U. Kumar
MBBS, MD (Radio-Diagnosis)
Consultant Radiologist



1736 / MR. MRITYUNJAY KUMAR MEHTA / 33 Yrs / M / 171 Cms / 80 Kg Date: 28-Jan-2023 Technician : ARUN

Stage	Time	Duration	Belt Speed (mph)	Elevation	METs	Rate	% THR Achieved	BP	RPP	PVC	Comments
Supine	00:03	0:01	00.0	00.0	01.0	92	49 %	120/80	110	00	
Standing	00:13	0:01	00.0	00.0	01.0	94	50 %	120/80	112	00	
HV	00:26	0:01	00.0	00.0	01.0	080	43 %	120/80	096	00	
Warm Up	00:41	0:01	01.0	00.0	01.0	084	45 %	120/80	100	00	
ExStart	01:04	0:06	01.7	10.0	01.1	112	60 %	120/80	134	00	
BRUCE/ Stage 1	04:04	3:00	01.7	10.0	04.7	139	74 %	125/85	173	00	
BRUCE/ Stage 2	07:04	3:00	02.5	12.0	07.1	163	87 %	130/90	211	00	
BRUCE/ Stage 3	10:04	3:00	03.4	14.0	10.2	189	101 %	135/95	255	00	
PeakEx	10:06	3:00	03.4	14.0	10.3	189	101 %	135/95	255	00	
Recovery	11:05	1:00	01.1	00.0	04.3	162	87 %	130/90	210	00	
Recovery	12:05	2:00	01.1	00.0	01.0	149	80 %	125/85	186	00	
Recovery	13:49	3:43	01.1	00.0	01.0	135	72 %	120/80	162	00	

Findings :

Exercise Time : 09:03
 Max HR Attained : 189 bpm 101% of Target 187
 Max BP Attained : (Sys) 135/95
 Max WorkLoad Attained : 10.3 Good response to induced stress
 Max ST Dep Lead & Value : III & -2.1 mm in Stage 3 mm
 Test End Reasons : Test Complete

Report :

Aarogyam diagnostics

Supine



1736 / MR. MRITYUNJAY KUMAR MEHTA / 33 Yrs / M / 171 Cms / 80 Kg / HR : 92

Date: 28-Jan-2023 02:33:20 PM METS: 1.0/ 92 bpm 49% of THR BP: 120/80 mmHg Raw ECG/ BLC On/ Notch On/ HF 0.05 Hz/LF 100 Hz

ExTime: 00:03 0.0 mph, 0.0%

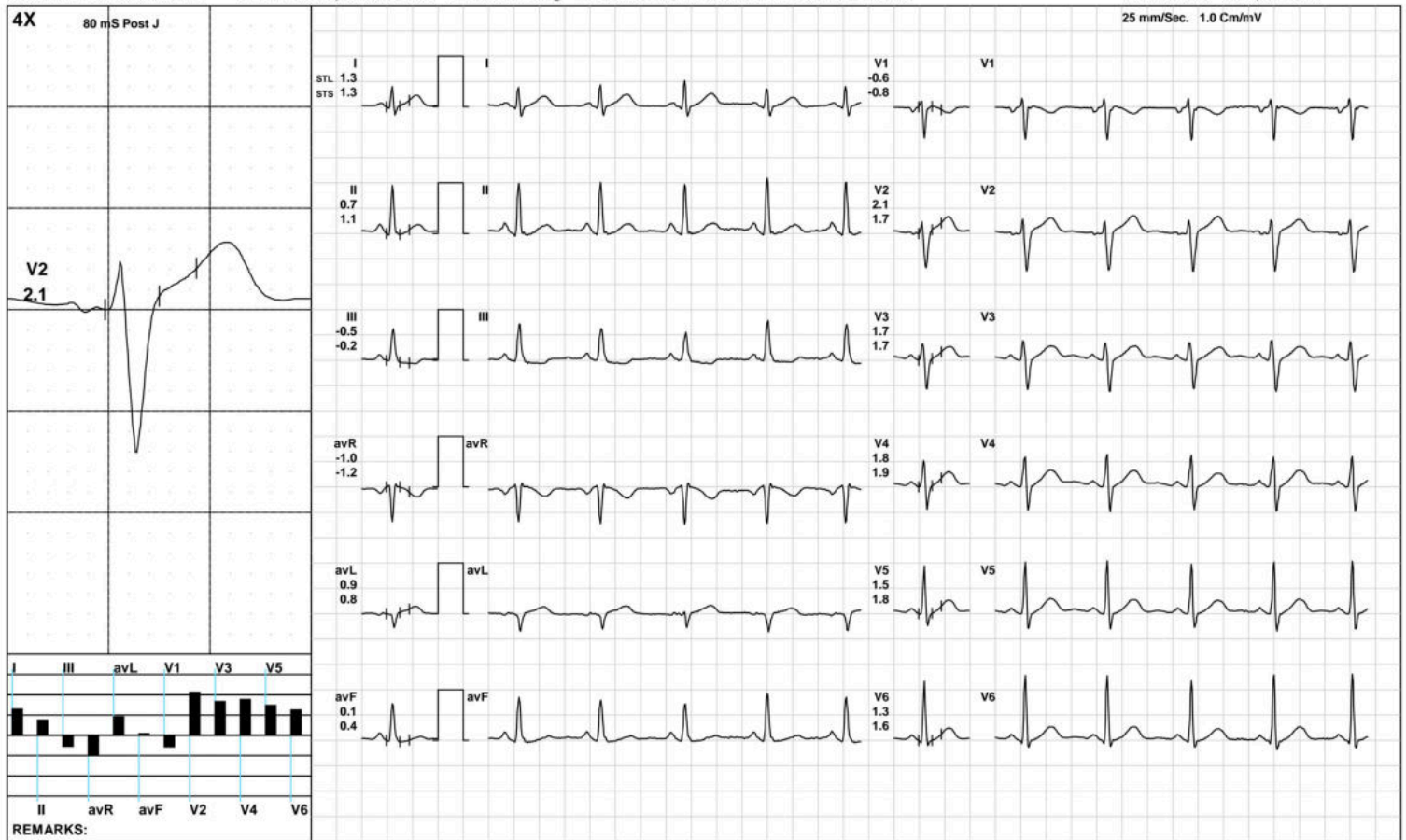

(GEM212170906)(R)Kardic by Allengers

Aarogam diagnostics

Standing



1736 / MR. MRITYUNJAY KUMAR MEHTA / 33 Yrs / M / 171 Cms / 80 Kg / HR : 94

Date: 28-Jan-2023 02:33:20 PM METS: 1.0/ 94 bpm 50% of THR BP: 120/80 mmHg Raw ECG/ BLC On/ Notch On/ HF 0.05 Hz/LF 100 Hz

ExTime: 00:13 0.0 mph, 0.0%

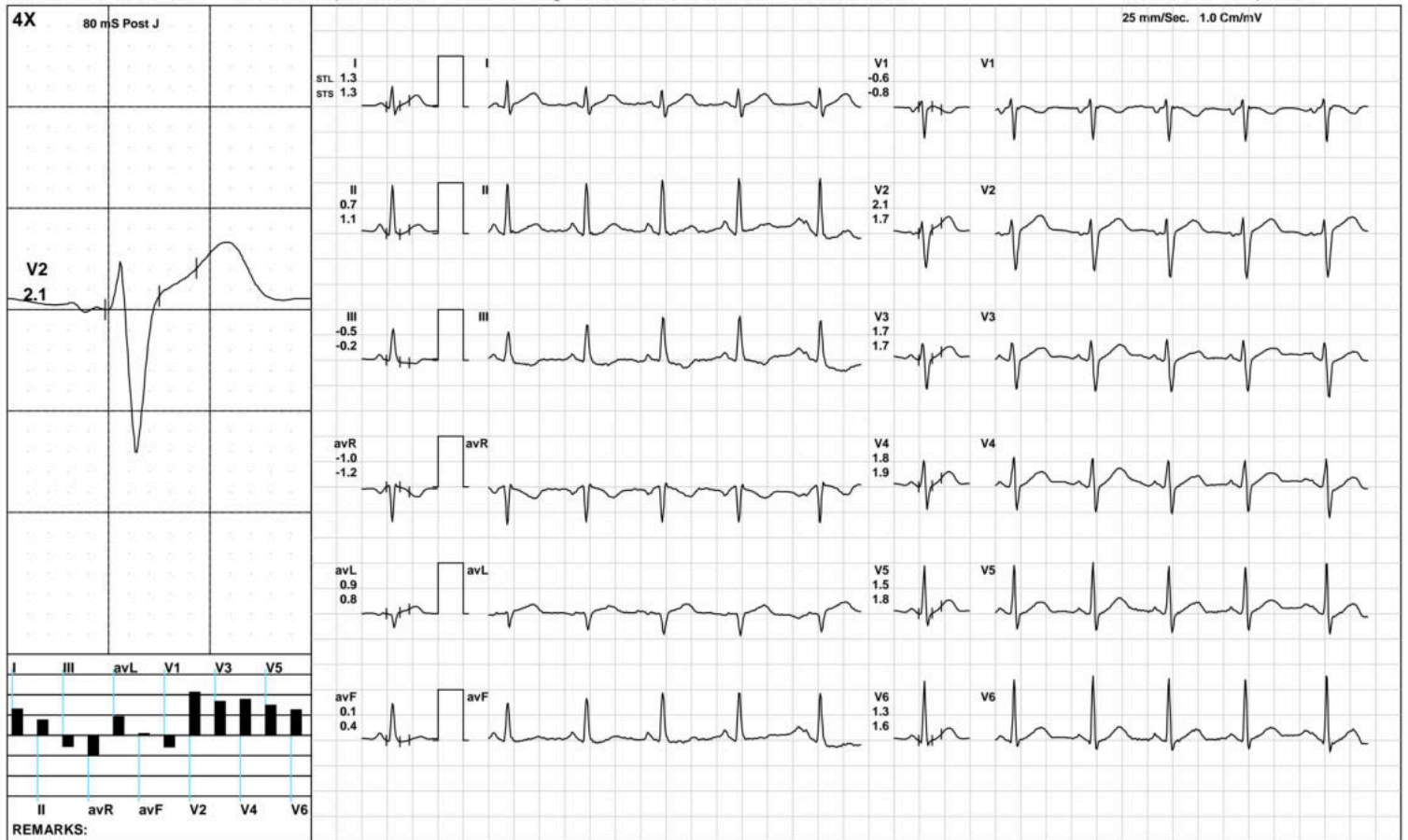

Aarogyam diagnostics

HV



1736 / MR. MRITYUNJAY KUMAR MEHTA / 33 Yrs / M / 171 Cms / 80 Kg / HR : 80

Date: 28-Jan-2023 02:33:20 PM METS: 1.0/ 80 bpm 42% of THR BP: 120/80 mmHg Raw ECG/ BLC On/ Notch On/ HF 0.05 Hz/LF 100 Hz

ExTime: 00:26 0.0 mph, 0.0%

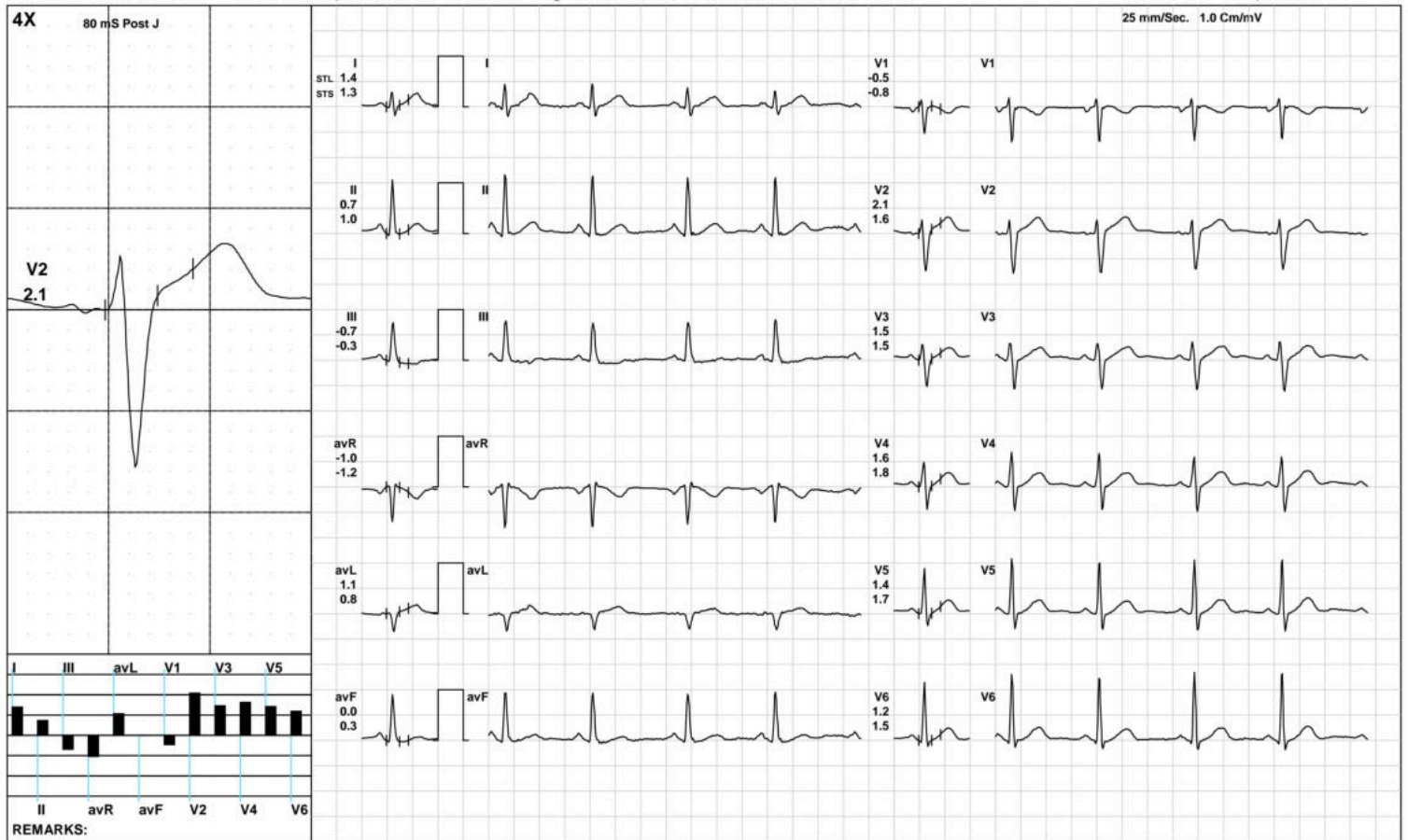

(GEM212170906)(R)Kardic by Allengers

Aarogyam diagnostics

Warm Up



1736 / MR. MRITYUNJAY KUMAR MEHTA / 33 Yrs / M / 171 Cms / 80 Kg / HR : 84

Date: 28-Jan-2023 02:33:20 PM METS: 1.0/ 84 bpm 44% of THR BP: 120/80 mmHg Raw ECG/ BLC On/ Notch On/ HF 0.05 Hz/LF 100 Hz

ExTime: 00:41 1.0 mph, 0.0%

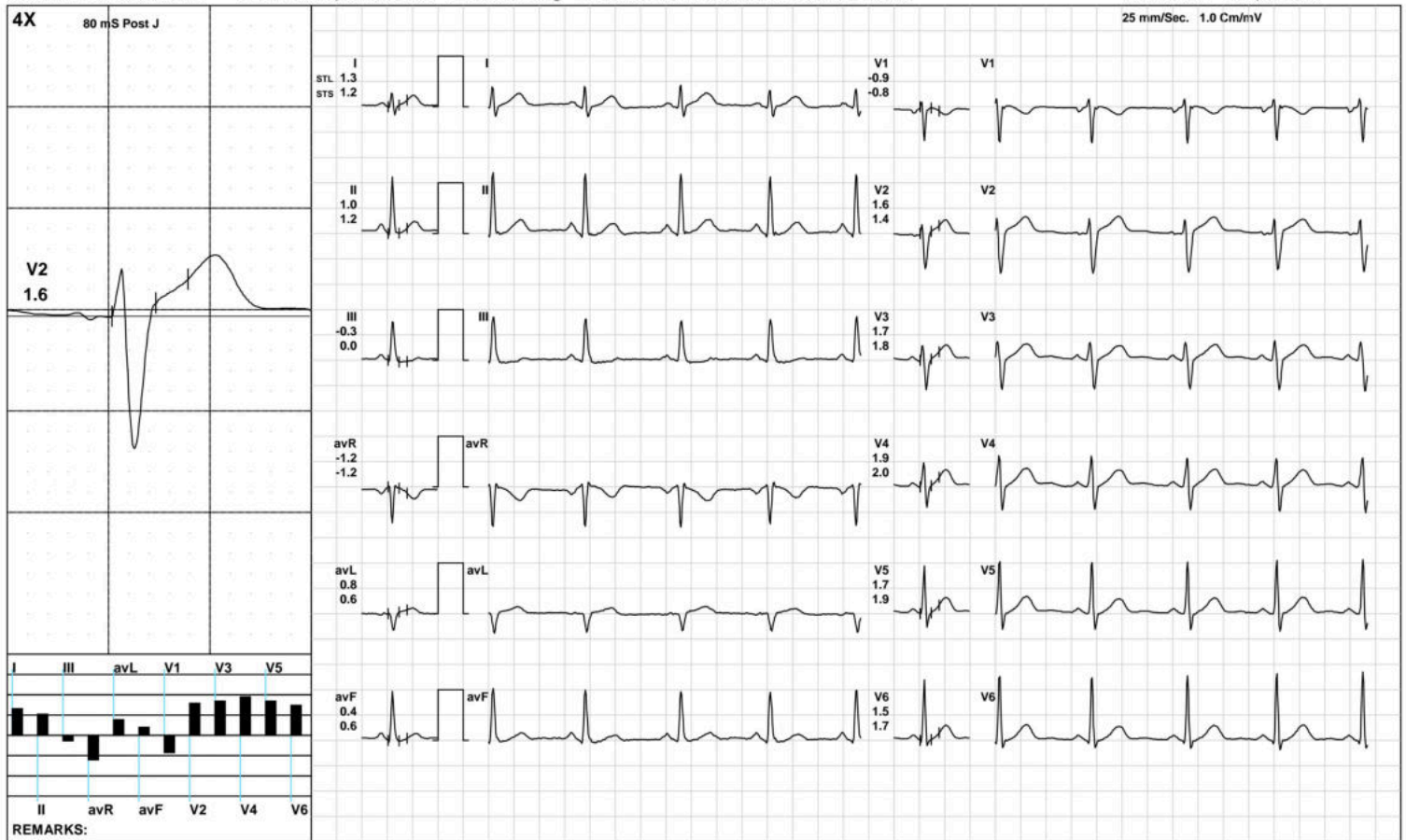



Aarogyam diagnostics

BRUCE:/Stage 1(3:00)



1736 / MR. MRITYUNJAY KUMAR MEHTA / 33 Yrs / M / 171 Cms / 80 Kg / HR : 139

Date: 28-Jan-2023 02:33:20 PM METS: 4.7/ 139 bpm 74% of THR BP: 125/85 mmHg Raw ECG/ BLC On/ Notch On/ HF 0.05 Hz/LF 100 Hz

ExTime: 03:00 1.7 mph, 10.0%



(GEM212170906)(R)Kardic by Allengers



1736 / MR. MRITYUNJAY KUMAR MEHTA / 33 Yrs / M / 171 Cms / 80 Kg / HR : 163

Date: 28-Jan-2023 02:33:20 PM METS: 7.1/ 163 bpm 87% of THR BP: 130/90 mmHg Raw ECG/ BLC On/ Notch On/ HF 0.05 Hz/LF 100 Hz

ExTime: 06:00 2.5 mph, 12.0%

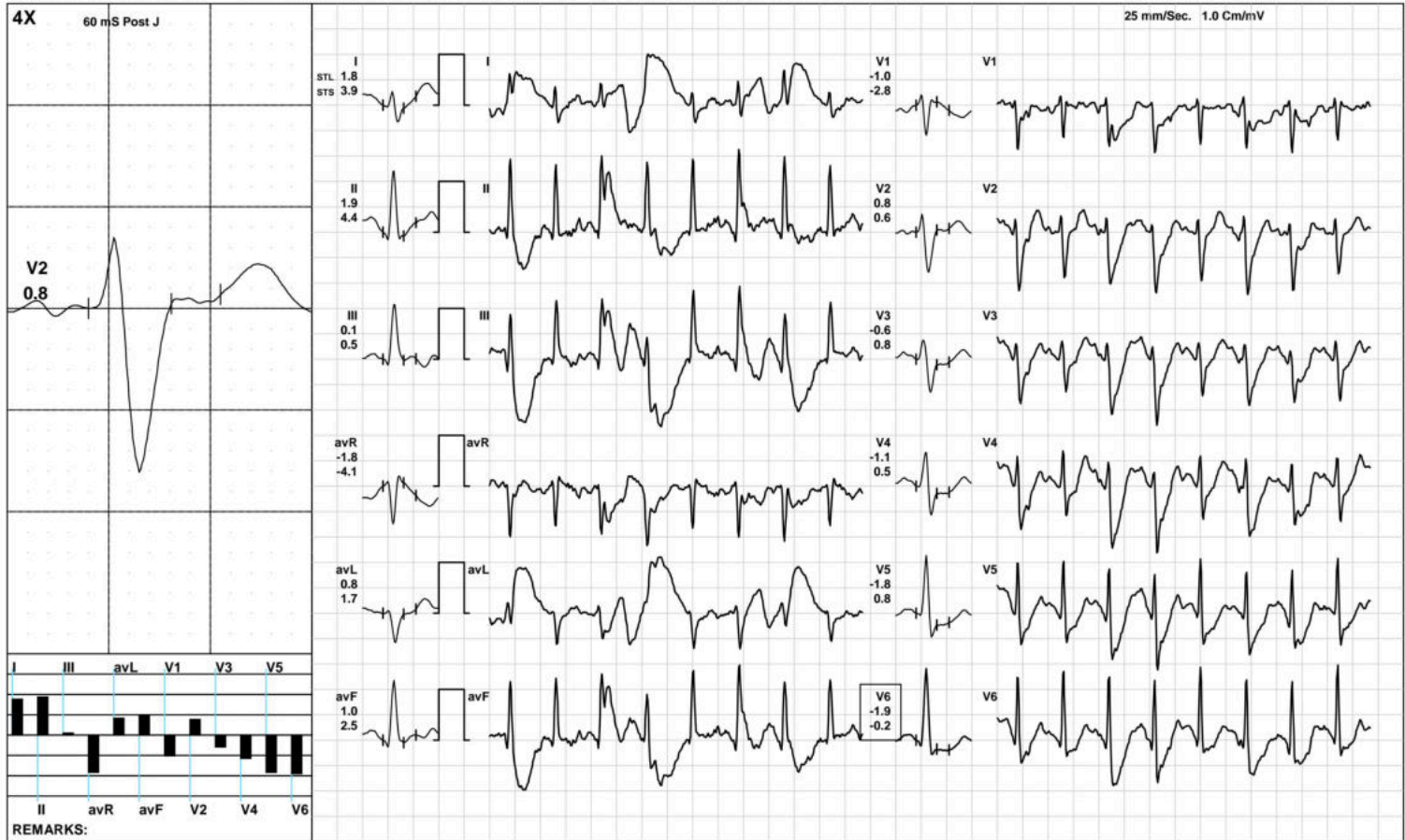

Aarogyam diagnostics

BRUCE/:Stage 3(3:00)



1736 / MR. MRITYUNJAY KUMAR MEHTA / 33 Yrs / M / 171 Cms / 80 Kg / HR : 189

Date: 28-Jan-2023 02:33:20 PM METS: 10.2/ 189 bpm 101% of THR BP: 135/95 mmHg Raw ECG/ BLC On/ Notch On/ HF 0.05 Hz/LF 100 Hz

ExTime: 09:00 3.4 mph, 14.0%

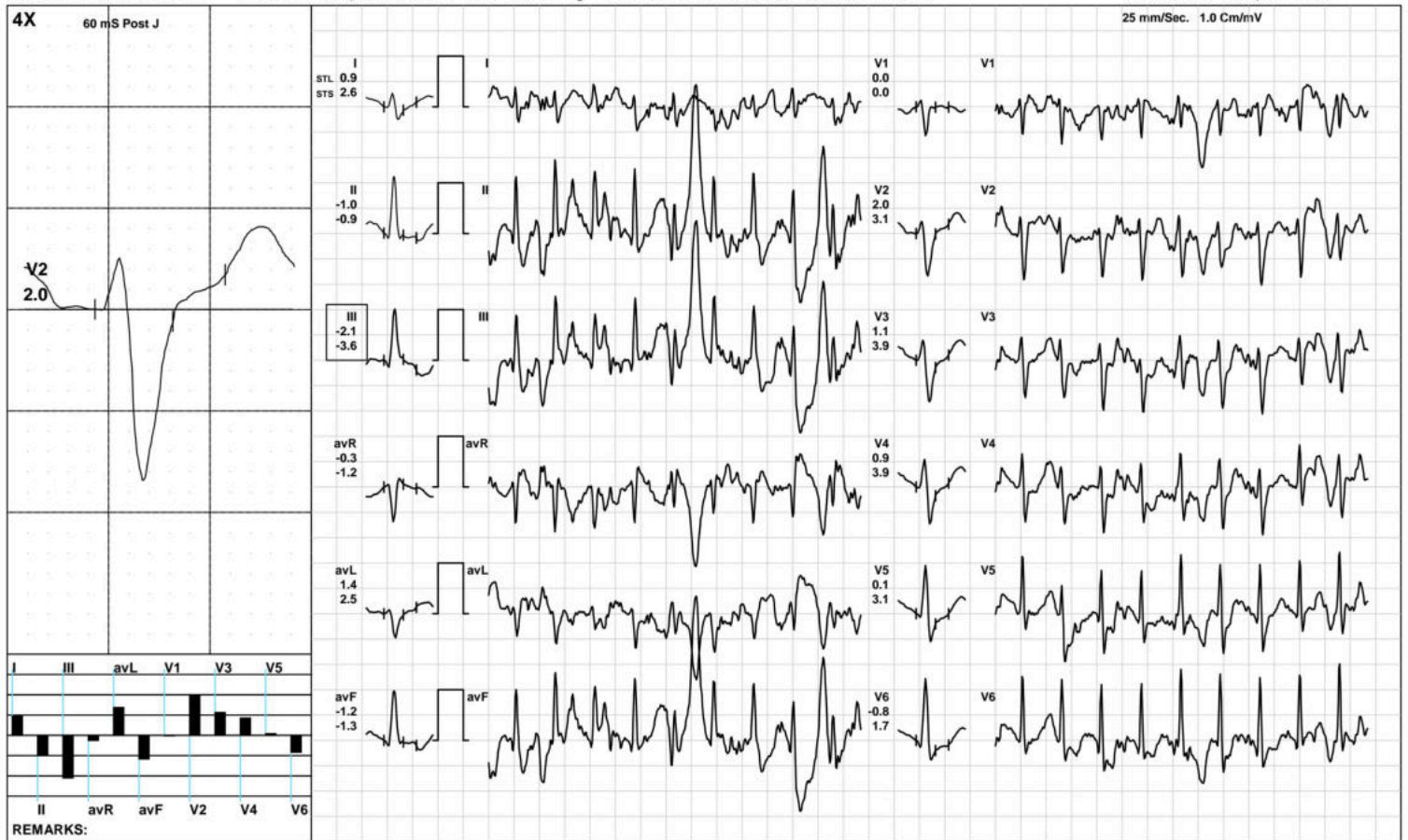

(GEM212170906)(R)Kardic by Allengers

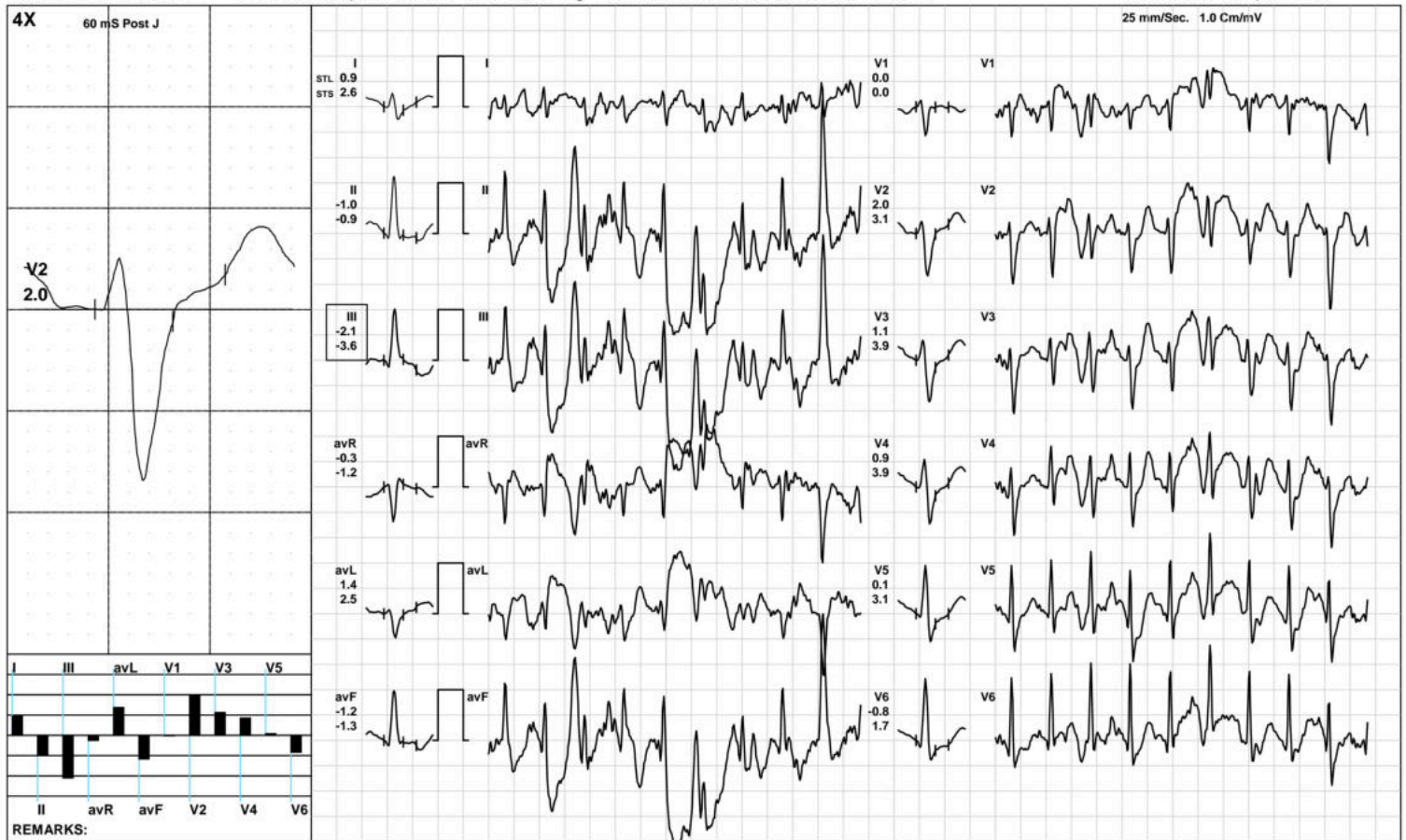



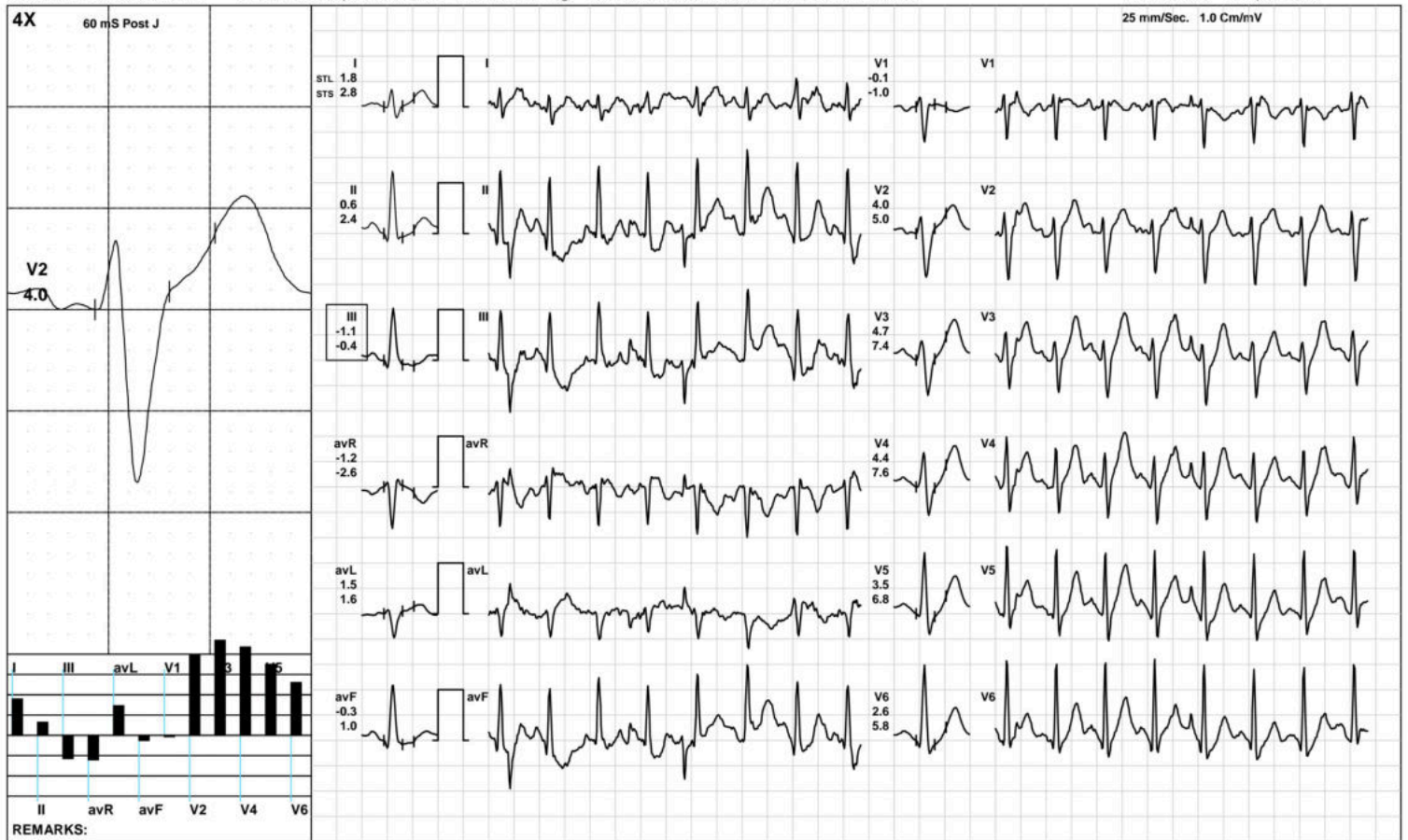

Aarogyam diagnostics

Recovery(3:43)



1736 / MR. MRITYUNJAY KUMAR MEHTA / 33 Yrs / M / 171 Cms / 80 Kg / HR : 135

Date: 28-Jan-2023 02:33:20 PM METS: 1.0/ 135 bpm 72% of THR BP: 120/80 mmHg Raw ECG/ BLC On/ Notch On/ HF 0.05 Hz/LF 100 Hz

ExTime: 09:03 1.1 mph, 0.0%

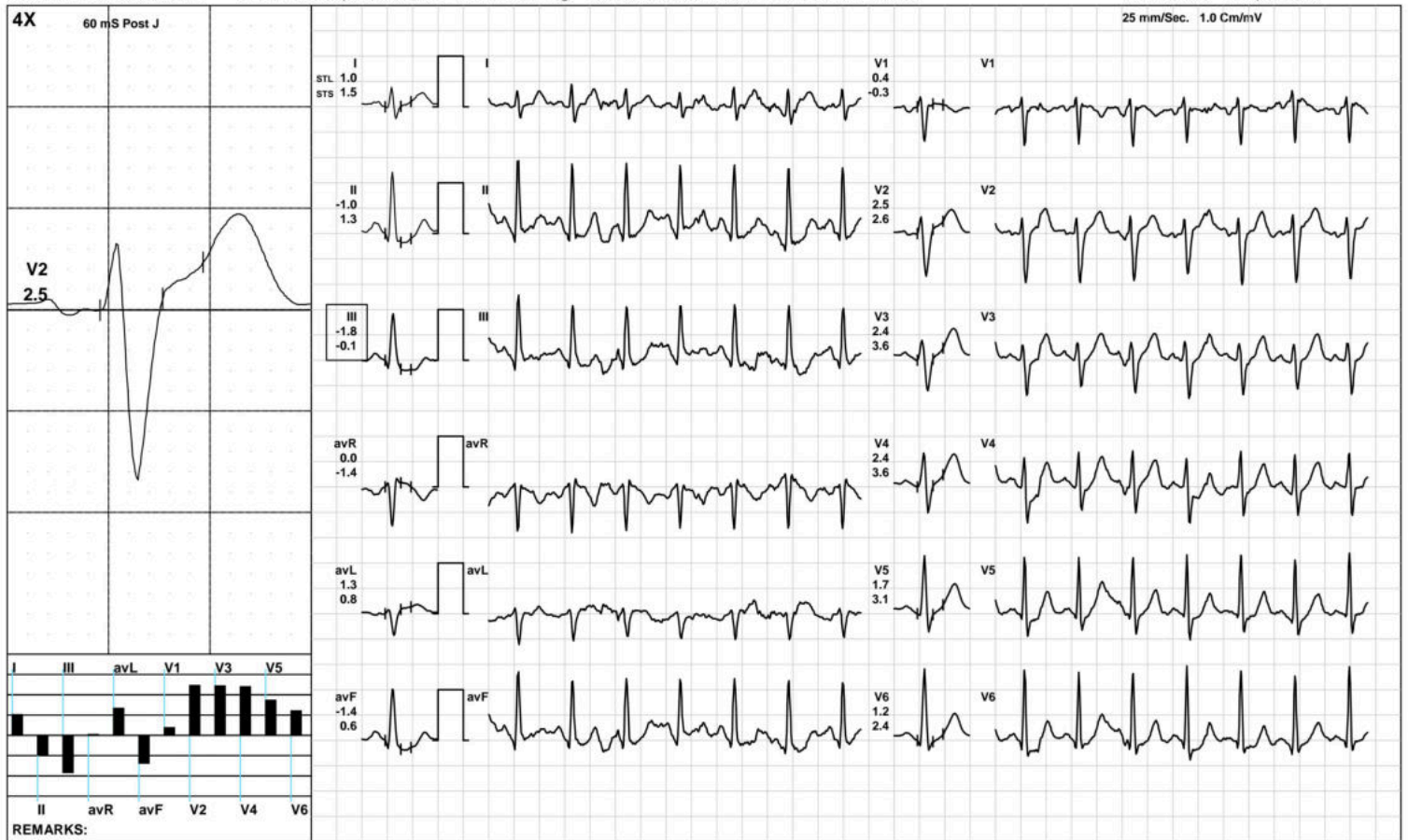

(GEM212170906)(R)Kardic by Allengers

Aarogyam diagnostics

ST Measurements



1736 / MR. MRITYUNJAY KUMAR MEHTA / 33 Yrs / M / 171 Cms / 80 Kg / HR : 76

Date: 28-Jan-2023 02:33:20 PM

Protocol : BRUCE/

	I	II	III	avR	avL	avF	V1	V2	V3	V4	V5	V6	I	II	III	avR	avL	avF	V1	V2	V3	V4	V5	V6	STS(mv/sec)
STL(mm)Supine	1.3	0.7	-0.5	-1.0	0.9	0.1	-0.6	2.1	1.7	1.8	1.5	1.3	1.3	1.1	-0.2	-1.2	0.8	0.4	-0.8	1.7	1.7	1.9	1.8	1.6	
60 @mS Standing	1.3	0.7	-0.5	-1.0	0.9	0.1	-0.6	2.1	1.7	1.8	1.5	1.3	1.3	1.1	-0.2	-1.2	0.8	0.4	-0.8	1.7	1.7	1.9	1.8	1.6	
HV	1.4	0.7	-0.7	-1.0	1.1	0.0	-0.5	2.1	1.5	1.6	1.4	1.2	1.3	1.0	-0.3	-1.2	0.8	0.3	-0.8	1.6	1.5	1.8	1.7	1.5	
Warm Up	1.3	1.1	-0.2	-1.2	0.8	0.4	-1.0	1.6	1.6	1.8	1.7	1.5	1.4	1.4	0.0	-1.4	0.7	0.7	-1.0	1.6	1.8	2.1	2.0	1.8	
ExStart	1.5	0.9	-0.7	-1.2	1.1	0.1	-0.5	2.1	2.1	2.6	3.1	2.2	1.4	1.5	0.1	-1.4	0.6	0.8	-0.9	1.5	2.1	2.7	1.6	2.7	
Stage 1	0.9	-1.1	-2.0	0.1	1.4	-1.5	0.4	1.8	0.8	0.9	0.1	0.0	1.8	1.6	-0.7	-1.7	1.0	0.7	-0.7	2.1	2.4	2.7	1.9	1.4	
Stage 2	1.8	1.9	0.1	-1.8	0.8	1.0	-1.0	0.8	-0.6	-1.1	-1.8	-1.9	3.9	4.4	0.5	-4.1	1.7	2.5	-2.8	0.6	0.8	0.5	0.8	-0.2	
Stage 3	0.9	-1.0	-2.1	-0.3	1.4	-1.2	0.0	2.0	1.1	0.9	0.1	-0.8	2.6	-0.9	-3.6	-1.2	2.5	-1.3	0.0	3.1	3.9	3.9	3.1	1.7	
PeakEx	0.9	-1.0	-2.1	-0.3	1.4	-1.2	0.0	2.0	1.1	0.9	0.1	-0.8	2.6	-0.9	-3.6	-1.2	2.5	-1.3	0.0	3.1	3.9	3.9	3.1	1.7	
Recovery	1.6	0.5	-1.2	-1.0	1.4	-0.3	0.0	3.6	3.9	3.6	2.6	1.8	2.8	3.3	0.4	-3.1	1.2	1.9	-1.1	4.8	6.9	7.0	6.0	5.0	
Recovery	1.8	0.6	-1.1	-1.2	1.5	-0.3	-0.1	4.0	4.7	4.4	3.5	2.6	2.8	2.4	-0.4	-2.6	1.6	1.0	-1.0	5.0	7.4	7.6	6.8	5.8	
Recovery	1.0	-1.0	-1.8	0.0	1.3	-1.4	0.4	2.5	2.4	2.4	1.7	1.2	1.5	1.3	-0.1	-1.4	0.8	0.6	-0.3	2.6	3.6	3.6	3.1	2.4	
					I	II	III	avR	avL	avF	V1	V2	V3	V4	V5	V6									

		I	II	III	avR	avL	avF	V1	V2	V3	V4	V5	V6
STI(μ Vs)	Supine	9.6	5.3	-4.3	-7.4	7.0	0.5	-3.9	16.4	12.1	12.9	10.8	9.2
	Standing	9.6	5.3	-4.3	-7.4	7.0	0.5	-3.9	16.4	12.1	12.9	10.8	9.2
	HV	11.2	6.0	-5.2	-8.5	8.3	0.3	-3.7	16.5	11.2	12.5	11.0	9.5
	Warm Up	9.6	7.8	-1.8	-9.0	5.7	3.0	-7.5	12.6	11.8	13.4	12.5	11.6
	ExStart	8.3	3.9	-4.7	-6.3	6.4	-0.4	-2.2	13.5	13.4	15.6	22.5	12.6
	Stage 1	2.0	-9.6	-10.9	3.8	6.8	-10.6	4.3	7.7	1.2	1.0	-2.9	-2.3
	Stage 2	2.7	3.9	1.2	-3.4	0.7	2.6	-0.7	2.5	-5.7	-8.2	-13.4	-11.7
	Stage 3	-0.2	-4.2	-3.6	0.3	2.7	-2.7	0.2	5.1	-1.4	-2.8	-6.2	-8.2
	PeakEx	-0.2	-4.2	-3.6	0.3	2.7	-2.7	0.2	5.1	-1.4	-2.8	-6.2	-8.2
	Recovery	3.0	-5.5	-8.7	1.1	6.0	-7.0	2.7	11.5	8.6	5.8	2.3	-0.3
	Recovery	4.9	-0.7	-5.5	-2.0	5.2	-3.1	1.7	13.8	13.4	10.6	7.0	3.7
	Recovery	3.7	-8.7	-11.5	2.9	7.2	-10.0	3.2	10.9	9.4	9.1	5.4	3.4

Aarogyam diagnostics

Patna-20

1736 / MR. MRITYUNJAY KUMAR MEHTA / 33 Yrs / Male / 171 Cm / 80 Kg

Median Measurement Summary



Time (Min.)	HR (bpm)	PR Int (mS)	QRS Wid (mS)	QRS Axis (Deg.)	QTC (mS)	P(μV) (Max)	R(μV) (Max)	S(μV) (Min)	T(μV) (Max)	Min. J (μV)	Leads for (J & PJ)	Min. Post JRR Var (μV)	(%)	VEB (Counts)	Missed Beats (Counts)
00:30	85	234	52	80	424	188	1313	-808	342	45	III	-39	0.00	0	0
01:00	108	188	72	79	439	340	1257	-816	-507	283	III	-94	0.00	0	0
01:30	120	138	72	84	321	275	1335	-793	-334	291	III	-77	0.00	0	0
02:00	126	154	52	86	159	285	1360	-868	-384	238	III	-118	0.00	0	0
02:30	133	136	52	84	148	325	1379	-842	-340	-177	V6	-30	0.00	0	0
03:00	134	110	54	87	173	245	1378	-837	-340	59	avF	-98	0.00	0	0
03:30	129	126	52	85	452	319	1380	-827	350	315	III	-65	0.00	0	0
04:00	139	126	54	77	334	289	1356	-796	351	162	III	-90	0.00	0	0
04:30	150	122	70	81	365	417	1307	-800	-344	-47	avF	-104	0.00	0	0
05:00	151	122	68	94	365	-828	1519	-818	581	-493	V5	-255	0.00	0	0
05:30	157	104	70	51	369	3098	3141	-1939	3141	-1979	II	-2022	0.00	0	0
06:00	158	114	74	97	355	609	1482	-927	569	-348	II	-228	0.00	0	0
06:30	161	104	70	92	191	614	1474	-897	621	-239	I	-319	0.00	0	0
07:00	163	96	70	80	342	351	1552	-854	578	-639	V5	-441	0.00	0	0
07:30	169	110	50	83	152	316	1348	-910	-439	-340	V6	-184	0.00	0	0
08:00	174	102	58	81	323	462	1367	-803	446	-161	II	-197	0.00	0	0
08:30	178	96	70	-63	405	537	1425	-880	-1043	-943	II	-1051	0.00	0	0
09:00	182	92	70	85	340	723	1336	-995	1098	-873	V5	-576	0.00	0	0
09:30	183	84	-86	-90	151	-2457	1491	-2456	2486	-2352	avL	-2439	0.00	0	0
10:00	188	90	50	88	336	285	1305	-810	427	-146	avF	-273	0.00	0	0
10:30	172	94	52	90	343	352	1274	-846	502	15	III	-161	0.00	0	0
11:00	163	106	52	90	318	298	1372	-860	748	92	III	-140	0.00	0	0
11:30	154	102	52	86	324	290	1466	-889	779	331	III	-65	0.00	0	0
12:00	144	116	52	86	322	277	1515	-910	799	245	III	-129	0.00	0	0
12:30	142	118	52	85	321	276	1481	-894	775	215	III	-111	0.00	0	0



1736 / MR. MRITYUNJAY KUMAR MEHTA / 33 Yrs / Male / 171 Cm / 80 Kg

Time (Min.)	HR (bpm)	PR Int (mS)	QRS Wid (mS)	QRS Axis (Deg.)	QTC (mS)	P(μV) (Max)	R(μV) (Max)	S(μV) (Min)	T(μV) (Max)	Min. J (μV)	Leads for (J & PJ)	Min. Post JRR Var (μV)	JRR Var (%)	VEB (Counts)	Missed Beats (Counts)
13 : 00	139	126	52	85	328	272	1475	-884	665	278	III	-63	0.00	0	0
13 : 30	133	130	54	83	443	251	1436	-883	628	153	III	-210	0.00	0	0