



YASHFEEN CARDIAC HOSPITAL™

At. & Po. Viraval, Navsari. 396 445. Phone (H) (02637) 235725

Website : www.yashfeenhospital.in E-mail : info@yashfeenhospital.in

(For Laboratory Reports Only)



Patient Name : PANKAJKUMAR PRAVINBHAI PATEL Age : 27 Years Sex : M
 Ref By Dr. : - Area : Donja Date : 24/06/2023
 Sample Time : 24/06/2023 08:35 No : 23 Time : 11:50AM

HAEMOGRAM REPORT

Test	Findings	UOM	Normal Range
HAEMOGLOBIN	14.8	gm/dl	M-13.5-17.0 F-11.5-15.5
HAEMOGRAM			
RED BLOOD CELL	6.22	10 ⁶ /μL	3.76 - 5.70
TOTAL LEUCOCYTE COUNT	7500	cells/cumm	4,000-11,000
Differential Count			
Neutrophil	52	%	40-75
Lymphocytes	38	%	20-40
Eosinophil	3	%	1-6
Monocytes	7	%	2-10
Basophils	0	%	0-0
PLATELET COUNT	282000	lacs/cumm	1.5-5.5 Lacs
RBC INDICES			
P.C.V.	44.0	%	M-40-56% F-37-47%
M.C.V.	70.7	cu/microns	76-94
M.C.H.	23.7	pg	27-30
M.C.H.C.	33.5	-	30-35
E.S.R.(1 hour)	8	mm/hr.	M-5-10, F-5-20

Dr. PIYUSH B. CHAUDHARI
 M.D. Medicine
 Reg. No. G-21518



Remarks

Designed By : Sarita Infotech Pvt. Ltd., Navsari

Yashfeen Cardiac Hospital

Patel
Signature

Thanks for Reference

Technician



YASHFEEN CARDIAC HOSPITAL™

At. & Po. Viraval, Navsari. 396 445. Phone (H) (02637) 235725

Website : www.yashfeenhospital.in E-mail : info@yashfeenhospital.in

(For Laboratory Reports Only)



Patient Name : PANKAJKUMAR PRAVINBHAI PATEL
Ref By Dr. : -
Sample Time : 24/06/2023 08:35 No : 23

Age : 27 Years Sex : M
Area : Donja Date : 24/06/2023
Time : 11:50AM

BLOOD GROUP TEST REPORT

Test	Findings	UOM	Normal Range
BLOOD GROUP RH FACTOR	" AB " POSITIVE	- -	-

Dr. PIYUSH B. CHAUDHARI
M. D. Medicine
Reg. No. G-21518



Remarks

Designed By : Sarita Infotech Pvt. Ltd., Navsari

Yashfeen Cardiac Hospital

Signature

Thanks for Reference

Technician



YASHFEEN CARDIAC HOSPITAL™

At. & Po. Viraval, Navsari. 396 445. Phone (H) (02637) 235725

Website : www.yashfeenhospital.in E-mail : info@yashfeenhospital.in

(For Laboratory Reports Only)



Patient Name : PANKAJKUMAR PRAVINBHAI PATEL
Ref By Dr. : -
Sample Time : 24/06/2023 08:35 No : 23

Age : 27 Years Sex : M
Area : Donja Date : 24/06/2023
Time : 11:50AM

HAEMOGLOBIN A1 C ESTIMATION

Test	Findings	UOM	Normal Range
Hb A1C	5.2	%	>8 : Action Suggested, 7-8 : Good Control, <7 : Goal, 6-7 : Near Normal Glycemia, <6 : Non-diabetic Level
Technique METHOD - HPLC			
Mean Blood Glucose	101.7	mg/dL	

Dr. Piyush B. Chaudhari
Dr. PIYUSH B. CHAUDHARI
M.D. Medicine
Reg. No. G-21518



Remarks

Designed By : Sarita Infotech Pvt. Ltd., Navsari

Yashfeen Cardiac Hospital

H. Patel
signature

Thanks for Reference

Technician



YASHFEEN CARDIAC HOSPITAL™

At. & Po. Viraval, Navsari. 396 445. Phone (H) (02637) 235725

Website : www.yashfeenhospital.in E-mail : info@yashfeenhospital.in

(For Laboratory Reports Only)



Patient Name : PANKAJKUMAR PRAVINBHAI PATEL
Ref By Dr. : -
Sample Time : 24/06/2023 08:35 No : 23

Age : 27 Years Sex : M
Area : Donja Date : 24/06/2023
Time : 11:50AM

BIOCHEMICAL TEST REPORT

Test	Findings	UOM	Normal Range
S.CREATININE	0.9	mg/dL	M .0.9-1.4 , F. 0.8-1.2
S.URIC ACID	4.9	mg/dL	Male:3.5-7.2, Female:2.6-6.0
BLOOD UREA NITROGEN	8.0	mg/dL	4.7-23.0

Dr. PIYUSH B. CHAUDHARI
M. D. Medicine
Reg. No. G-21518



Remarks

Designed By : Sarita Infotech Pvt. Ltd., Navsari

Yashfeen Cardiac Hospital

signature

Thanks for Reference

Technician



YASHFEEN CARDIAC HOSPITAL™

At. & Po. Viraval, Navsari. 396 445. Phone (H) (02637) 235725

Website : www.yashfeenhospital.in E-mail : info@yashfeenhospital.in

(For Laboratory Reports Only)



Patient Name : PANKAJKUMAR PRAVINBHAI PATEL
Ref By Dr. : -
Sample Time : 24/06/2023 08:35 No : 23

Age : 27 Years Sex : M
Area : Donja Date : 24/06/2023
Time : 11:50AM

LIPID PROFILE TEST REPORT

Test	Findings	UOM	Normal Range
S.CHOLESTEROL	186.0	mg/dL	<200:Desirable, 200-239:Borderline High, >=240:High
HDL CHOLESTEROL	40.5	mg/dL	<40:Low(High Risk), >=60:High(Low Risk)
LDL CHOLESTEROL	135.3	mg/dL	<100: Optimal, 100-129: Nearoptimal/ Aboveoptimal, 130-159:BorderlineHigh,16 0-189:High,>=190:Very
VLDL CHOLESTEROL	21.5	mg/dL	UPTO 40
S.TRIGLYCERIDES	107.5	mg/dL	<150:Normal, 150-199:Borderline High,200-499:High, >=500:Very Hi
CHOL/ HDL RATIO	4.6	mg/dL	LESS THAN 5
LDL/ HDL RATIO	3.3	mg/dL	LESS THAN 5
REMARK	-	-	

Dr. Piyyush B. Chaudhari
Dr. PIYUSH B. CHAUDHARI
M.D. Medicine
Reg. No. G-21518



Remarks

Designed By : Sarita Infotech Pvt. Ltd., Navsari

Yashfeen Cardiac Hospital

H. Patel
signature

Thanks for Reference

Technician



YASHFEEN CARDIAC HOSPITAL™

At. & Po. Viraval, Navsari. 396 445. Phone (H) (02637) 235725

Website : www.yashfeenhospital.in E-mail : info@yashfeenhospital.in

(For Laboratory Reports Only)



Patient Name : PANKAJKUMAR PRAVINBHAI PATEL
Ref By Dr. : -
Sample Time : 24/06/2023 08:36 No : 23

Age : 27 Years Sex : M
Area : Donja Date : 24/06/2023
Time : 11:50AM

LIVER FUNCTION TEST REPORT

Test	Findings	UOM	Normal Range
TOTAL BILIRUBIN	0.4	mg/dL	0-1.0
DIRECT BILIRUBIN	0.2	mg/dL	0-0.8
INDIRECT BILIRUBIN	0.2	mg/dL	0-0.2
SGPT	20.2	U/L	Below 40.0
S.ALKALINE PHOSPHATASE	57.3	U/L	CH . 170.0-515.0 A. 37.0-147.0
TOTAL PROTEIN	7.5	g/dl	6.0-8.0
ALBUMIN	4.5	g/dl	3.0-5.0
GLOBULIN	3.0	g/dl	3.0-3.5
A/G	1.5	g/dl	
SGOT	18.3	U/L	Below 40.0

Dr. PIYUSH B. CHAUDHARI
M. D. Medicine
Reg. No. G-21518



Remarks

Designed By : Sarita Infotech Pvt. Ltd., Navsari

Yashfeen Cardiac Hospital

signature

Thanks for Reference

Technician



YASHFEEN CARDIAC HOSPITAL™

At. & Po. Viraval, Navsari. 396 445. Phone (H) (02637) 235725

Website : www.yashfeenhospital.in E-mail : info@yashfeenhospital.in

(For Laboratory Reports Only)



Patient Name : PANKAJKUMAR PRAVINBHAI PATEL Age : 27 Years Sex : M
 Ref By Dr. : - Area : Donja Date : 24/06/2023
 Sample Time : 24/06/2023 08:36 No : 23 Time : 11:50AM

THYROID FUNCTION TEST REPORT

Test	Findings	UOM	Normal Range
T3 (TRIODOXYRONE)	1.34	ng/ml	NEWBORNS:0.73-2.88 6DAYS-3MONTHS:0.80-2.75 4-12MONTHS:0.86-2.65 1-6YEARS:0.92-2.48 7-11YEARS:0.93-2.31 12-20YEARS:0.91-2.18 ADULT:0.80-2.00
T4(THYROXINE)	8.66	µg/dl	NEWBORNS:5.04-18.5, 6DAYS-3MONTHS:5.41-17.0, 4-12 MONTHS:5.67-16.0, 1-6YEARS:5.95-14.7, 7-11 YEARS:5.99-13.8, 12-20 YEARS:5.91-13.2 ADULTS:5.10-14.1
TSH	1.80	µIU/ml	NEWBORNS:0.70-15.2, 6DAYS-3MONTHS:0.72-11.0, 4-12MONTHS:0.73-8.35, 1-6YEARS:0.70-5.97, 7-11YEARS:0.60-4.84, 12-20YEARS:0.51-4.30, ADULTS:0.27-4.20

TECHNIQUE

ELECTROCHEMILUMINESCENCE

Dr. PiYush B Chaudhari
 Dr. PIYUSH B CHAUDHARI
 M.D. Medicine

Reg. No. G-21518



Remarks

Designed By : Sarita Infotech Pvt. Ltd., Navsari

Yashfeen Cardiac Hospital

H. Patey
 Signature

Thanks for Reference

Technician



YASHFEEN CARDIAC HOSPITAL™

At. & Po. Viraval, Navsari. 396 445. Phone (H) (02637) 235725

Website : www.yashfeenhospital.in E-mail : info@yashfeenhospital.in

(For Laboratory Reports Only)



Patient Name : PANKAJKUMAR PRAVINBHAI PATEL Age : 27 Years Sex : M
Ref By Dr. : - Area : Donja Date : 24/06/2023
Sample Time : 24/06/2023 08:36 No : 23 Time : 11:50AM

ROUTINE URINE ANALYSIS

Test	Findings	UOM	Normal Range
PHYSICAL EXAMINATION			
Quantity	-	-	
Colour	YELLOW	-	
Appearance	CLEAR	-	
Reaction	ACIDIC	-	
Sp. Gravity	1.002	-	
CHEMICAL EXAMINATION			
U.Albumin	NIL	-	
Sugar	NIL	-	
Acetone	NIL	-	
Bile Salt	NIL	-	
Bile Pigment	NIL	-	
Occult Blood	NIL	-	
MICROSCOPIC EXAMINATION			
Pus Cells	2-4	/hpf	
Epithelial cells	1-2	/hpf	
Red cells	ABSENT	/hpf	
Casts	-	/hpf	
Crystals	AMORPHOUS SEEN	/hpf	
Others	BACTERIA {FEW} SEEN	/hpf	

Dr. PIYUSH B. CHAUDHARI
M.D. Medicine

Reg. No. G-21518

Remarks

Designed By : Sarita Infotech Pvt. Ltd., Navsari

Yashfeen Cardiac Hospital

Signature

Thanks for Reference

Technician



YASHFEEN CARDIAC HOSPITAL™

At. & Po. Viraval, Navsari. 396 445. Phone (H) (02637) 235725

Website : www.yashfeenhospital.in E-mail : info@yashfeenhospital.in

(For Laboratory Reports Only)



Patient Name : PANKAJKUMAR PRAVINBHAI PATEL
Ref By Dr. : -
Sample Time : 24/06/2023 08:36 No : 23

Age : 27 Years Sex : M
Area : Donja Date : 24/06/2023
Time : 11:50AM

GGT TEST REPORT

Test	Findings	UOM	Normal Range
SERUM GGT	36	U/L	10-71 U/L

Dr. PIYUSH B. CHAUDHARI
M.D. Medicine
Reg. No. G-21518



Remarks

Designed By : Sarita Infotech Pvt. Ltd., Navsari

Yashfeen Cardiac Hospital

Signature

Thanks for Reference

Technician



YASHFEEN CARDIAC HOSPITAL™

At. & Po. Viraval, Navsari. 396 445. Phone (H) (02637) 235725

Website : www.yashfeenhospital.in E-mail : info@yashfeenhospital.in

(For Laboratory Reports Only)



Patient Name : PANKAJKUMAR PRAVINBHAI PATEL
Ref By Dr. : -
Sample Time : 24/06/2023 08:36 No : 23

Age : 27 Years Sex : M
Area : Donja Date : 24/06/2023
Time : 11:50AM

BLOOD SUGAR TEST REPORT

Test	Findings	UOM	Normal Range
FASTING BLOOD SUGAR	100.6	mg/dL	70-110
FASTING URINE SUGAR	NIL	-	NIL
POSTPANDRIAL BLOOD SUGAR	106.0	mg/dL	70-140
POSTPANDRIAL URINE SUGAR	NIL	-	NIL

Dr. PIXUSH B. CHAUDHARI
M. D. Medicine
Reg. No. G-21518



Remarks

Designed By : Sarita Infotech Pvt. Ltd., Navsari

Yashfeen Cardiac Hospital

Signature

Thanks for Reference

Technician



YASHFEEN CARDIAC HOSPITAL™

MANAGED BY :- YASHFEEN FOUNDATION

VIRAVAL, NAVSARI. 396 445. PHONE : (H) (02637) 235725

Website : www.yashfeenhospital.in E-mail : info@yashfeenhospital.in



(Regd. No. E / 1390 / Navsari)

2D ECHO CARDIOGRAPHY COLOUR DOPPLER REPORT

Patient Name & No	: PANKAJKUMAR PRAVINBHAI PATEL CH230112	Age/Sex	UHID :	: 1371
Doctor	: Mohil Nagad	27/ M	No :	: 1367
Referred By	:		Date :	: 24/06/2023

M-Mode findings

LVIDd : 42mm
 LVIDs : 30mm
 IVSd : 11mm
 PWd : 10mm
 EF : 60%
 Aorta : 20mm
 LA : 35mm

2D Imaging

Aortic Valve : Trileaflet, Normal
 Mitral Valve : Thin, Pliable, Normal Mobility, Trivial MR.
 Tricuspid Valve : Trivial TR, RVSP: 24+ RAP
 Pulmonary Valve : Normal

⇒ : All cardiac chambers are normal sized.
 ⇒ : All cardiac valves are normal.
 ⇒ : No regional wall motion abnormality.
 ⇒ : Normal LV systolic function.
 ⇒ : Normal LV diastolic function.
 ⇒ : IAS/IVS intact.
 ⇒ : No obvious clots/ vegetations/ or effusion.
 ⇒ : IVC Normal size.

Doppler Findings

⇒ : No MS/Trivial MR, No TS/Trivial TR, No AS/AR & No PS/PR
 Mitral inflow Pattern : E > A
 Tissue Doppler Findings : E' > A'

Impression : Normal LVEF:60%, No RWMA.



Mohil Nagad

Report Prepared By

DR. MOHIL NAGAD
 M.D. Medicine, DM Cardiology
 Senior Consultant - Interventional Cardiology
 Reg. No. G- 22893
 Non-Invasive Cardiologist
 YASHFEEN HOSPITAL, NAVSARI

Designed By : Sarita Infotech Pvt. Ltd., Navsari



YASHFEEN CARDIAC HOSPITAL

EYE DEPARTMENT

Chief Complaint :

Refr. Choked

Pankaj Kumar

Medical History : ~~DM / HT / Asthama / Allergy / Heart / Thyroid /~~

H/O unmg catar

Ocular History :

Visual Acuity :

Both < 6/9
6/18

IOP :

Sf / Ps <u>Senar</u>	RIGHT EYE (PH.....)				LEFT EYE (P	
	Sph.	Cyl.	Axis	V/A	Sph.	Cyl.
Distance						
Near						

POTEC PLM-8000 PC
24/06/2023 10:51:59
NO: 81361
NAME:

Cyl From: +/- ARME: 42Id1

<R> SPH CYL AX
-8.58 +1.80 5

<L> SPH CYL AX
-8.25 +1.80 138

YASHFEEN CARDIAC HOSPITAL
NAVSARI.

Distance/Reading/Bi-Focal/Progressiv

Sle :

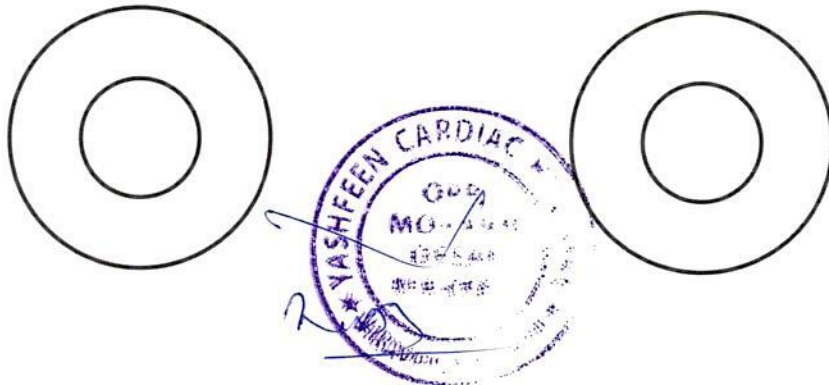

J. Tennurath Path
Eye doctor

o o o o

JK

PANKAJBHAI,
ID:
DOB:
27 Years , , \\
Male , Unknown
Med.:
Location:
Referring Physician:
Notes:

24-06-2023 09:23:21

SINUS RHYTHM
NORMAL ECG

Vent. Rate: 72 BPM
PR int: 130 ms
QRS dur: 81 ms
QT/QTc: 350/375 ms
P-R-T axes: 67 57 30
Avg. RR: 825 ms
QTcB: 385 ms
QTcF: 373 ms

UNCONFIRMED REPORT
Reviewed by:

Signed by:
Date:



Piyush B. Chaudhari
Dr. PIYUSH B. CHAUDHARI
M.D. Medicine
Reg. No. G-21518
| V4

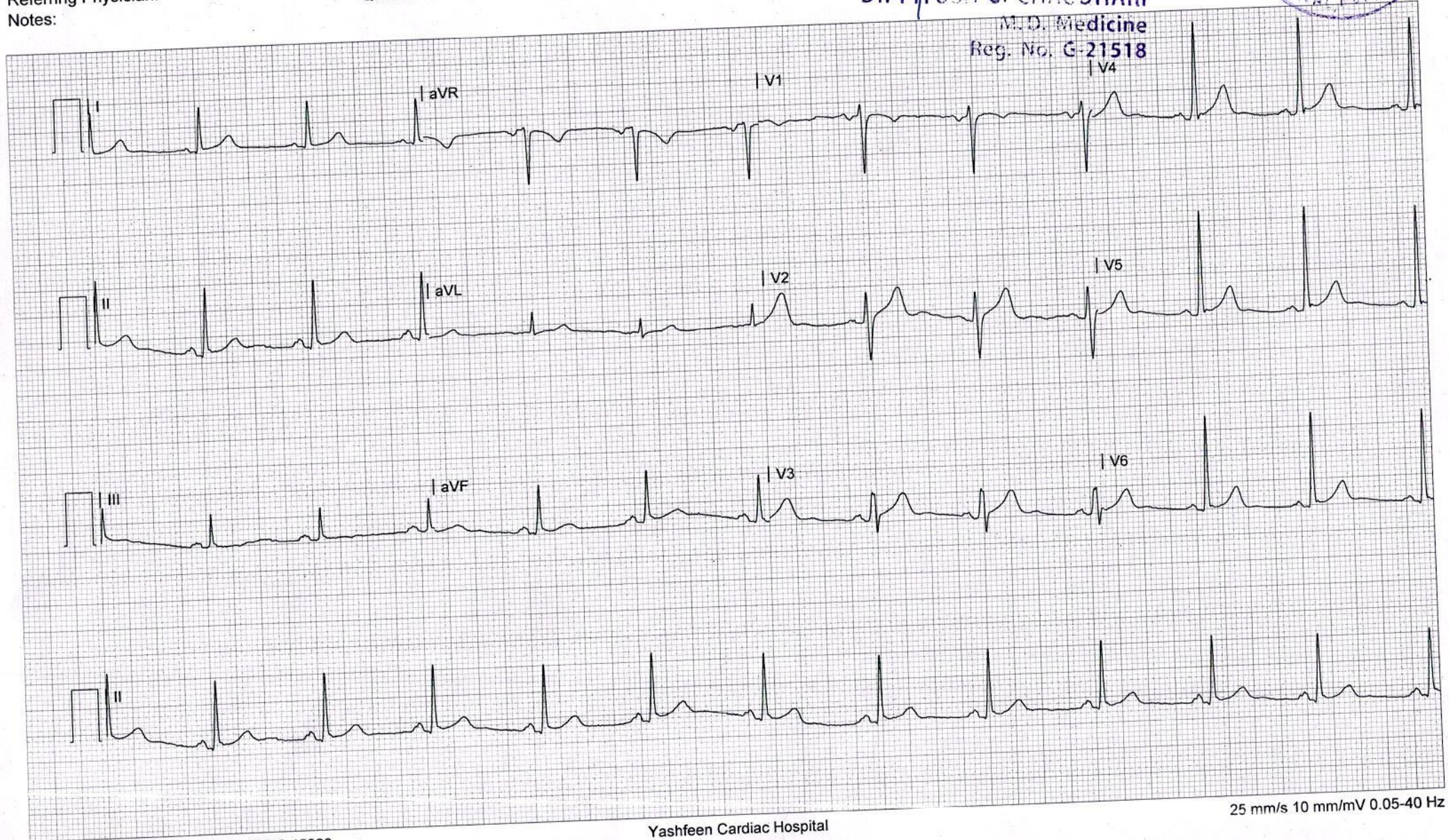

25 mm/s 10 mm/mV 0.05-40 Hz