



Vasavi Hospitals

LABORATORY

WE CURE WITH CARE

(A Unit of Sree Vasavi Trust)

Patient Name	Mr. APURV MATHUR	Lab No	58520
UHID	210813	Sample Date	25/03/2023 8:43AM
Age/Gender	37 Yrs/Male	Receiving Date	25/03/2023 11:03AM
Bed No/Ward	OPD	Report Date	25/03/2023 2:53PM
Referred By	Dr. CMO	Report Status	Final
Bill No.	OPCR/23/7555	Manual No.	

BIOCHEMISTRY

Test Name	Result	Unit	Biological Ref. Range	Method
Sample: Serum				
BLOOD UREA NITROGEN	9.9	mg/dl	Upto 14 years : 5 - 18 mg/dl Male (above 14 years): 8 - 24 mg/dl Female (above 14 years): 6 - 21 mg/dl Pregnant women : 5 - 12 mg/dl	
SERUM CREATININE	0.74	mg/dl	0.60 - 1.40	
FASTING BLOOD SUGAR	102.2 H	mg/dl	74.00 - 100.00	
GLYCOSYLATED HAEMOGLOBIN (HbA1c)				
HbA1c (GLYCOSYLATED Hb)	5.1	%	4.00 - 6.00	Immunoturbidimetric
MEAN BLOOD GLUCOSE	99.67	mg/dl	70.00 - 140.00	
LIPID PROFILE				
TOTAL CHOLESTEROL	198	mg/dl	0.00 - 200.00	
TRIGLYCERIDES	140.5	mg/dl	0.00 - 200.00	
HDL CHOLESTEROL - DIRECT	26.9 L	mg/dl	35.00 - 55.00	
LDL CHOLESTEROL - DIRECT	128.4	mg/dl	0.00 - 130.00	
TC/HDL	7.36			
LDL/HDL	4.77			

Sample: Serum

LIVER FUNCTION TEST (LFT)

Verified By

Ravi Shankar K

#15, 70th Cross, 14th Main, 1st Stage, Kumaraswamy Layout (Opp. to 15 E Bus Stop), Bengaluru - 560 078

080 7150 0500 / 88844 66000 info@vasavihospitals.com www.vasavihospitals.com

Printed on 25/03/2023 16:02

Page: 1 Of 4



Vasavi Hospitals

LABORATORY

WE CURE WITH CARE

(A Unit of Sree Vasavi Trust)

Patient Name	Mr. APURV MATHUR	Lab No	58520
UHID	210813	Sample Date	25/03/2023 8:43AM
Age/Gender	37 Yrs/Male	Receiving Date	25/03/2023 11:03AM
Bed No/Ward	OPD	Report Date	25/03/2023 2:53PM
Referred By	Dr. CMO	Report Status	Final
Bill No.	OPCR/23/7555	Manual No.	

TOTAL BILIRUBIN 0.88 mg/dl Adult - 0.2 - 1.3 mg/ dL

Special condition:

Premature - <2.0 mg/ dL
 Full term - <2.0 mg/ dL
 0-1 day - Premature- 1.0 - 8.0 mg/ dL
 0-1 day - Full term - 2.0 - 6.0 mg/ dL
 1 - 2 days Premature - 6.0 - 12.0 mg/ dL
 1 - 2 days Full term - 6.0 - 10.0 mg/ dL
 3 - 5 days Premature - 10.0 - 14.0 mg/ dL
 3 - 5 days Full term - 4.0 - 8.0 mg/ dL

DIRECT BILIRUBIN	0.32 H	mg/dl	0.00 - 0.30
INDIRECT BILIRUBIN.	0.56	mg/dl	
ASPARATE AMINOTRANSFERASE (SGOT/AST)	34.5	U/L	0.00 - 40.00
ALANINE AMINOTRANSFERASE (SGPT/ALT)	54.6 H	U/L	0.00 - 40.00
ALKALINE PHOSPHATASE (ALP)	103	IU/L	53.00 - 128.00
TOTAL PROTEIN	6.56	g/dl	6.00 - 8.50
SERUM ALBUMIN	4.32	g/dl	3.50 - 5.20
SERUM GLOBULIN	2.24 L	g/dl	2.30 - 3.50
A/G RATIO	1.93 H	%	1.00 - 1.50
POST PRANDIAL BLOOD GLUCOSE	100	mg/dl	70.00 - 140.00
URIC ACID	6.3	mg/dl	4.50 - 8.10

--End Of Report--

Verified By

Ravi Shankar

Ravi Shankar K

#15, 70th Cross, 14th Main, 1st Stage, Kumaraswamy Layout (Opp. to 15 E Bus Stop), Bengaluru - 560 078

086 7150 0500 / 88844 66000 info@vasavihospitals.com www.vasavihospitals.com

Printed on 25/03/2023 16:02

Page: 2 Of 4



Vasavi Hospitals

LABORATORY

WE CURE WITH CARE
(A Unit of Sree Vasavi Trust)

Patient Name	Mr. APURV MATHUR	Lab No	58520
UHID	210813	Sample Date	25/03/2023 8:43AM
Age/Gender	37 Yrs/Male	Receiving Date	25/03/2023 12:42PM
Bed No/Ward	OPD	Report Date	25/03/2023 3:02PM
Referred By	Dr. CMO	Report Status	Final
Bill No.	OPCR/23/7555	Manual No.	

CLINICAL PATHOLOGY

Test Name	Result	Unit	Biological Ref. Range	Method
UIRNE GLUCOSE FASTING				
URINE SUGAR	NIL		NEGATIVE	Sample: Urine
PHYSICAL CHARACTERS				
COLOUR	Pale Yellow			
APPEARANCE	Clear		Clear	
SPECIFIC GRAVITY	1.030			
PH	6.0			
CHEMICAL CONSTITUENTS				
ALBUMIN	Nil			
SUGAR	Nil			
BILE SALTS	Absent			
BILE PIGMENTS	Absent			
KETONE BODIES	NEGATIVE			
BLOOD	Absent			
MICROSCOPY				
PUS CELLS	2-3/HPF			
R.B.C	Nil			
EPITHELIAL CELLS	1-2 /HPF			
CASTS	Nil			
CRYSTALS	Absent			
BACTERIA	Absent			
URINE GLUCOSE-POST PRANDIAL				
URINE SUGAR	NIL		NEGATIVE	

--End Of Report--

Verified By

BADARINATH S
MD (PGI) KMC No 19014
to 15 E Bus Stop, Bengaluru - 560 078
HEMATOPATHOLOGIST / PATHOLOGIST

#15, 70th Cross, 14th Main, 1st Stage, Kumaraswamy Layout (Opp. Shashi Kumar)

080 7150 0500 / 88844 66000 info@vasavihospitals.com www.vasavihospitals.com

Printed on 25/03/2023 16:02

Page: 3 Of 4



Vasavi Hospitals

LABORATORY

WE CURE WITH CARE

(A Unit of Sree Vasavi Trust)

Patient Name	Mr. APURV MATHUR	Lab No	58520
UHID	210813	Sample Date	25/03/2023 8:43AM
Age/Gender	37 Yrs/Male	Receiving Date	25/03/2023 11:03AM
Bed No/Ward	OPD	Report Date	25/03/2023 1:39PM
Referred By	Dr. CMO	Report Status	Final
Bill No.	OPCR/23/7555	Manual No.	

HAEMATOLOGY

Test Name	Result	Unit	Biological Ref. Range	Method
BLOOD GROUP	"B"			
RH TYPE	POSITIVE			
			Sample: Blood	
HAEMOGLOBIN	14.5	gm/dl	14.00 - 18.00	
TOTAL COUNT	5730	cells/cumm	4500.00 - 11000.00	
DLC				
NEUTROPHILS	56	%	35.00 - 66.00	
LYMPHOCYTES	34	%	24.00 - 44.00	
MONOCYTES	06	%	4.00 - 10.00	
EOSINOPHILS	04	%	1.00 - 6.00	
BASOPHILS	00	%	0.00 - 1.00	
R.B.C COUNT	5.24	mill/cumm	4.50 - 5.90	
PACKED CELL VOLUME (PCV)	41.3	%	40.00 - 50.00	
PLATELET COUNT	3.02	lakh/cumm	1.50 - 4.50	
M.C.V	78.9 L	fL	80.00 - 100.00	
M.C.H	27.7	pg	26.00 - 34.00	
M.C.H.C	35.1	%	32.00 - 36.00	
ESR (ERYTHROCYTE SEDIMENTATION RATE)	08	mm/hr	0.00 - 10.00	

--End Of Report--

Verified By

Badarinath S

BADARINATH S
MD (PGI) KMC No 19014

#15, 70th Cross, 14th Main, 1st Stage, Kumara Swamy Layout (Opp. to 15 E Bus Stop), Bengaluru - 560 078

080 7150 0500 / 88844 66000 | info@vasavihospitals.com | www.vasavihospitals.com

Printed on 25/03/2023 16:02

Page: 4 Of 4

Name : Mr. APURV MATHUR

Age : 37 Year(s)

WE CURE WITH CARE
(A Unit of Sree Vasavi Trust)

Date : 25/03/2023 13:46

Sex : Male

Lab. No. C 379330

Ref. by :

Corporate VASAVI HOSPITAL

Test Name	Result	Reference Range
-----------	--------	-----------------

HORMONE ANALYSIS REPORT

THYROID PROFILE - 1

TriIodothyronine Total (TT3) 129.37 ng/dl

Adults : 70-204
 Children:
 1-3 days:100-700
 1-11months:105-245
 1-5yrs:105-269
 6-10yrs:94-241
 11-15yrs:82-213
 Pregnancy :
 1st trimester: 81-190
 2nd trimester :100-260

Thyroxine - Total (TT4) 9.50 µg/dl

Adults: 5.2-12.5
 Pregnancy:
 1st trimester:7.8-16.2
 2nd,3rd trimesters:9.1-18.3
 Newborn : 11.8-22.6

Thyroid Stimulating Hormone (TSH) 1.35 microIU/ml

children: < 4days :1-39
 1-3weeks :0.4-10.0
 2-20 weeks : 1.7-9.1
 1month -1year :0.4-8.6
 preg:1&3rd trimester 0.2-3.5
 Adults<50Yrs: 0.35 - 5.5
 Adults>50Yrs: 0.50 - 8.5

Method: Electro Chemiluminescence Immunoassay

----- End of Report -----

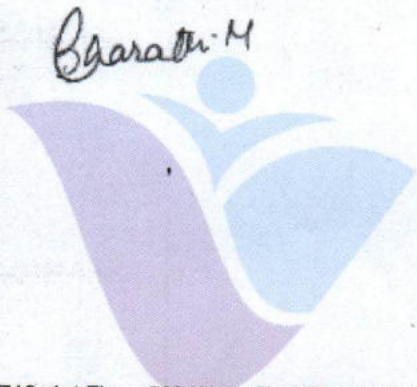

Dr. Shreedhar Murthy
MD Pathology

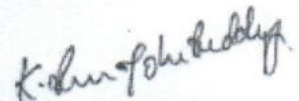

K.R. Mohan Reddy
MSc Biochem

UHID / IP NO	210813 (15203)	RIS No / Study :	585207
Patient Name :	Mr. APURV MATHUR	Age/Gender :	37 Y/M
Referred By :	Dr. CMO	Ward/Bed No :	OPD
Bill Date/No :	25/03/2023 8:43AM/ OPCR/23/7555	Scan Date :	
Report Date :	25/03/2023 10:36AM	Company Name:	Final

WE CURE WITH CARE
(A Unit of Sree Vasavi Trust)

M- MODE MEASUREMENTS

AO	3.10	cm	RVIDD	1.20	cm
LA	3.40	cm	IVSD	1.03	cm
AO/LA RATIO	0.85	cm	LVIDD	4.81	cm
AV CUP	1.52	cm	LVPWD	1.03	cm
EPSS	0.9	cm	IVSS	1.11	cm
DE	1.83	cm	LVIDS	3.17	cm
EF SLOPE	0.7	cm	LVPWS	1.30	cm
SV	57.41		EDV	108.72	ml
CO			ESV	40.34	ml
HR			EF	63.73	%
LVMI			FS	34.90	%
OTHERS			LV MASS	168.32	grams

DESCRIPTIVE FINDINGS: Technically Adequate Study. Normal Sinus rhythm during Study.

LEFT VENTRICLE	Normal in size
LEFT ATRIUM	Normal in size
RIGHT VENTRICLE	Normal in size
RIGHT ATRIUM	Normal in size
WALL MOTION ANALYSIS	No RWMA
TRICUSPID VALVE	Normal
MITRAL VALVE	Normal
PULMONIC VALVE	Normal
AORTIC VALVE	Normal
IAS & IVS	Intact
AORTA & PA	Normal In Size
SYSTEMIC & PULMONARY VENIS	Normally Draining
PERICARDIUM	Normal
OTHERS	No Intra Cardiac Thrombus, Tumour or Vegetation

CARDIOLOGY

UHID / IP NO	210813 (15203)	RISNo./Status :	58520/
Patient Name :	Mr. APURV MATHUR	Age/Gender :	37 Y/M
Referred By :	Dr. CMO	Ward/Bed No :	OPD
Bill Date/No :	25/03/2023 8:43AM/ OPCR/23/7555	Scan Date :	
Report Date :	25/03/2023 10:36AM	Company Name:	Final

DOPPLER STUDY

VALVES	VELOCITY	GRADIENT	REGURGITATION	OTHERS
P V	0.71m/s		NO PR	
MV	E: 0.82m/s A: 0.75m/s		NO MR	
AV	1.26m/s		MILD AR	
TV	E: 0.60m/s A: 0.40m/s		NO TR	
OTHERS				

SUMMARY FINDINGS:

NORMAL CARDIAC CHAMBERS & VOLUMES
NO REGIONAL WALL MOTION ABNORMALITY AT REST
NORMAL LV SYSTOLIC FUNCTION (EF-63 %)
MILD AORTIC REGRUGITATION
NO CLOT / EFFUSION / VEGETATION/PAH

Dr. PRANEETHS
CONSULTANT
CARDIOLOGIST

Mr. Naveen Kumar M K



Vasavi Hospitals

DEPARTMENT OF RADIOLOGY & IMAGING

WE CURE WITH CARE
(A Unit of Sree Vasavi Trust)

Patient Name	Mr. APURV MATHUR	RIS No	58520
UHID	210813	Order Date	25/03/2023 8:43AM
Age/Gender	37 Yrs/Male	Receiving Date	25/03/2023 11:59AM
Bed No/Ward	OPD	Report Date	25/03/2023 12:04PM
Referred By	Dr. CMO	Report Status	Final
Bill No.	OPCR/23/7555	Manual No.	25599

USG

LIVER: Liver is 14.0 cm in size, both lobes of liver are normal in size with **increased echotexture**. No evidence of any focal lesion / intrahepatic biliary dilatation noted. CBD and Portal vein normal in size and echotexture.

GALL BLADDER: Well distended, gall bladder wall thickness is normal. Contents are clear. No evidence of gall stones / cholecystitis.

PANCREAS: Only head is visualised and appears normal. Rest of the pancreas obscured by bowel gas.

SPLEEN: Normal in size measuring 7.6 cms with normal echotexture.

KIDNEYS: Both Kidneys are normal in size, shape, contour & position. Cortico medullary differentiation is well maintained. No evidence of any hydronephrosis / hydroureter.

Right Kidney measures : 9.9 x 4.8 cms. Parenchymal thickness 1.3 cms.

Left Kidney measures : 10.4 x 5.6 cms. Parenchymal thickness 1.5 cms.

URINARY BLADDER: Well distended with clear contents. Wall thickness is normal.

PROSTATE: Normal in size and echotexture. Vol: 15.9 cc.

No focal lesion seen. Both seminal vesicles appear normal.

No obvious free fluid in the peritoneal cavity.

IMPRESSION: FATTY LIVER.

**** Note: All abnormalities cannot be detected by Ultrasound scan due to technical limitation, obesity and other factors. Scan findings to be correlated with old reports or other investigations.**

--End Of Report--

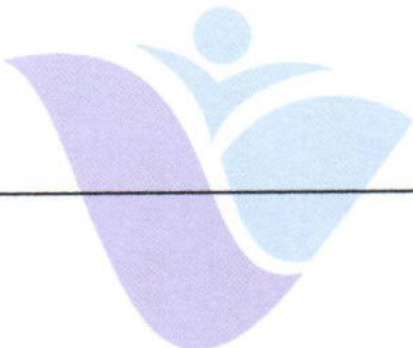

Verified By
Ms Hemalatha K R

Dr. B SWAROOP
MBBS MD(Radiology)
CONSULTANT RADIOLOGIST

Printed on 25/03/2023 12:03

Page: 1 Of 1

#15, 70th Cross, 14th Main, 1st Stage, Kumaraswamy Layout (Opp. to 15 E Bus Stop), Bengaluru - 560 078

☎ 080 7150 0500 / 88844 66000 ✉ info@vasavihospitals.com 🌐 www.vasavihospitals.com

Gastroenterology • Neurology • Orthopaedics • General Surgery • Obstetrics & Gynecology • Nephrology & Urology • ENT • Emergency & Critical Care

24/7 Radiology Services (Digital X-Ray, Ultrasound, Computed Tomography (CT))

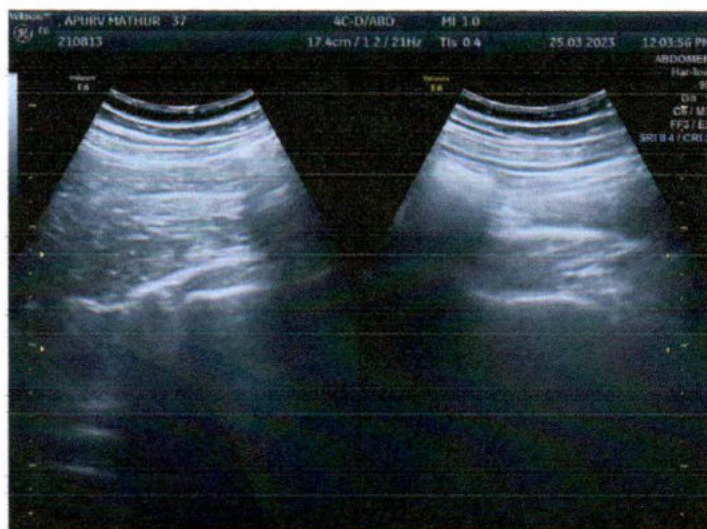
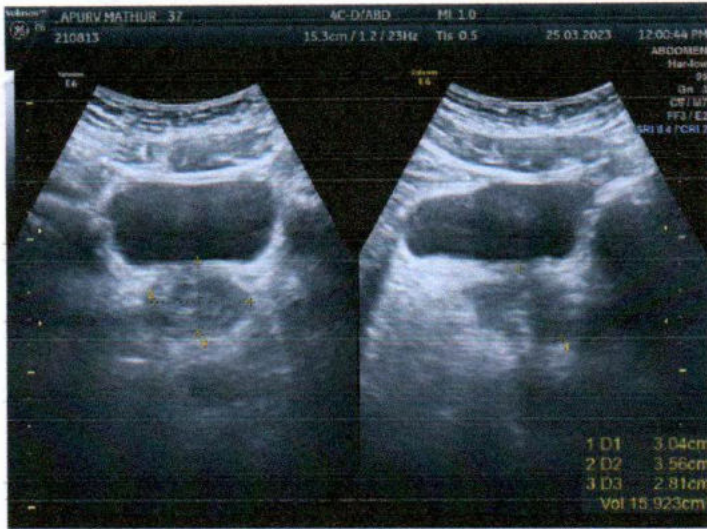
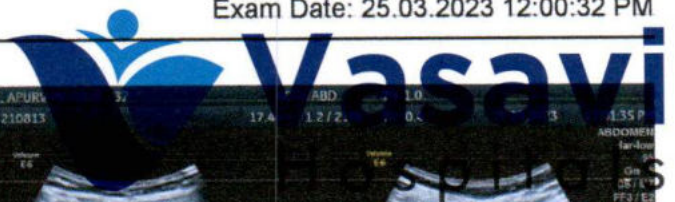



Vasavi Hospitals

DEPARTMENT OF RADIOLOGY & IMAGING

WE CURE WITH CARE
(A Unit of Sree Vasavi Trust)

Patient Name	Mr. APURV MATHUR	RIS No	58520
UHID	210813	Order Date	25/03/2023 8:43AM
Age/Gender	37 Yrs/Male	Receiving Date	25/03/2023 9:55AM
Bed No/Ward	OPD	Report Date	25/03/2023 12:05PM
Referred By	Dr. CMO	Report Status	Final
Bill No.	OPCR/23/7555	Manual No.	46865

X-RAY

CHEST PA VIEW (X RAY) 1

FINDINGS:

The lungs on the either side show equal translucency.
Cardiac size and ventricular configuration are normal.
Both hilar region appear normal.
Both C P angles appear clear.
Both domes of diaphragm appear normal.
Bony cage and soft tissue appear normal.

IMPRESSION: ESSENTIALLY NORMAL STUDY.

--End Of Report--



Verified By
Ms Hemalatha K R

Dr. B SWAROOP
MBBS MD(Radiology)
CONSULTANT RADIOLOGIST

Printed on 25/03/2023 12:04

Page: 1 Of 1

#15, 70th Cross, 14th Main, 1st Stage, Kumaraswamy Layout (Opp. to 15 E Bus Stop), Bengaluru - 560 078

☎ 080 7150 0500 / 88844 66000 ✉ info@vasavihospitals.com 🌐 www.vasavihospitals.com

Gastroenterology • Neurology • Orthopaedics • General Surgery • Obstetrics & Gynecology • Nephrology & Urology • ENT • Emergency & Critical Care

24/7 Radiology Services (Digital X-Ray, Ultrasound, Computed Tomography (CT))

MR. APOY 511

Male

23/03/2023 11:11:19 AM

Rate 66

PR 134

QRSD 108

QT 396

QTc 415

--AXIS--

P 43

QRS 44

T 36

12 Lead; Standard Placement

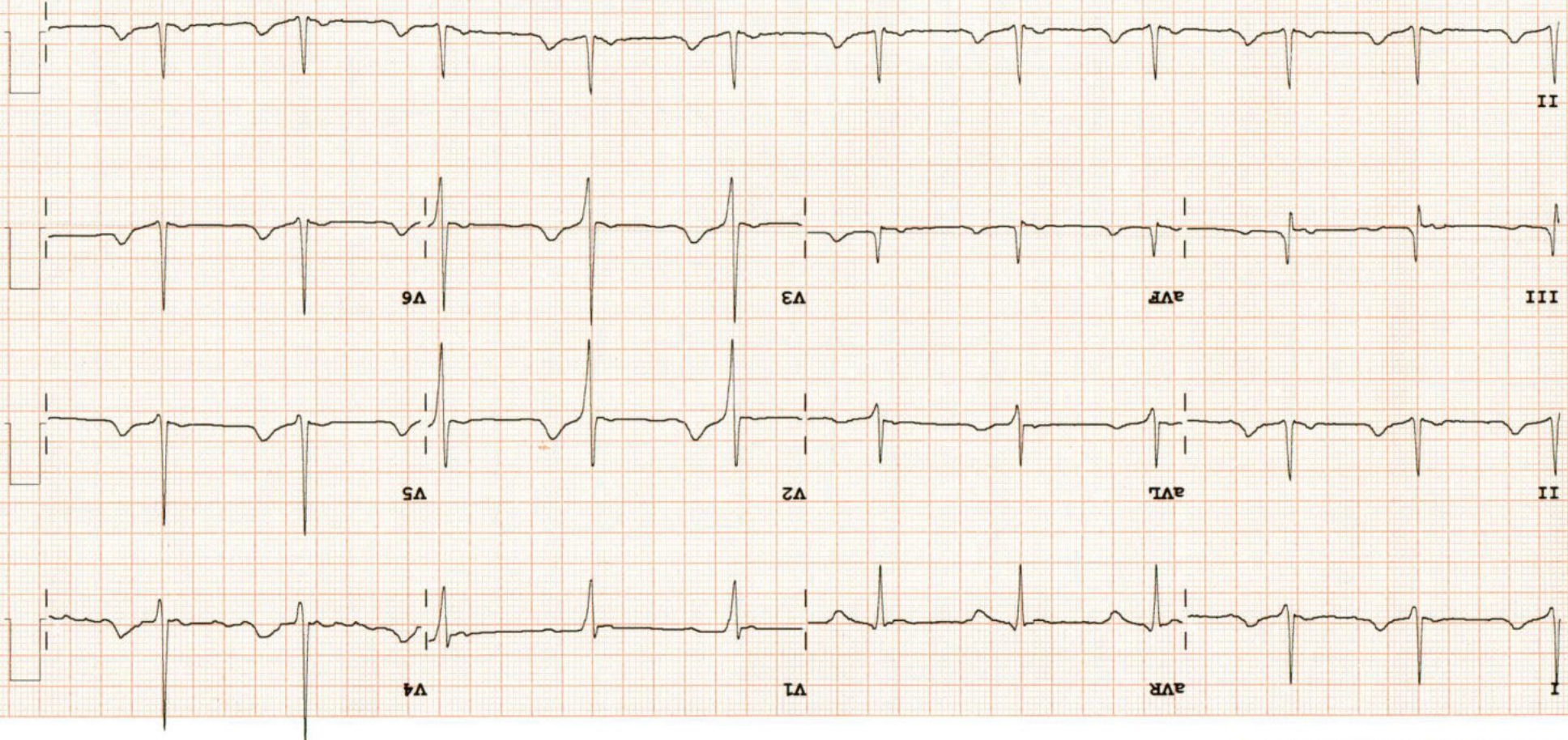

Device: Speed: 25 mm/sec Limb: 10 mm/mV Chest: 10.0 mm/mV

F 50~0.15-100 Hz

100B CL

P2

PHILIPS

REORDER M070A

OPD Prescription



Vasavi
Hospitals
WE CURE WITH CARE
(A UNIT OF SREE VASAVI TRUST)

Reg. No 2108/3

Issue Date 25/03/23

Name Mr. Apurv Mathur

Age/Sex 37/m

Doctor Sandhan

Department

Patient Mob. 9830400944

Category

BP: 120/80

Height: 175 cm

Weight: 79 kg

Pain:

Pulse: 83/bm

Temperature: @

SpO2: 98%

Allergies: YES NO Details: mg

COVID 19 Positive: YES NO

Previous Drug Reactions: YES NO Details:

History and complaints:

cl. bl. calf muscle pain

Past History:

~~OK~~
NO gallos
NO icterus

cos s & e heard
Rs Blc NVRS

Examination:

Drug orders:

Investigations:

Advice

① Tab Calgal-XT
OT - O x 30 days

Provisional/Final Diagnosis:

② Cap uprise D₃ (60k)
once a week

Advice: (Lifestyle / Rehab / Diet)

Nutritional Screening: Poor Moderate Well

Fall Risk: No Risk Low high

③ 3-4 lts of water/day
↑
sweets

Follow up: Date: _____ Time: _____

Name & Signature of the Consultant with Stamp:

Dr Sandhan
(9830400944)