



Health Check up Booking Request(bobS17779),Package Code(PKG1000249),Beneficiary Code(57048)

Mediwheel <customercare@policywheel.com>

To: "info@aakashhospital.com" <info@aakashhospital.com>

Wed, Oct 5, 2022 at 4:30 PM

Cc: Mediwheel CC <customercare@mediwheel.in>, Mediwheel CC <mediwheelwellness@gmail.com>



Mediwheel
...Your wellness partner



011-41195959

Email:wellness@mediwheel.in

Dear Aakash Hospital,
City : Delhi . Location : .New Delhi,

We have received the following request for Health Check up from

Name : Neelam
Age : 36
Gender : Female
Member Relations : Spouse
Package Name : Mediwheel Metro Full Body Health Checkup Female Below 40
Package Code : PKG1000249
User Location : Gujarat,GANDHINAGAR,382355
Contact Details : 9013533827
Booking Date : 05-10-2022
Appointment Date : 08-10-2022

Member Information			
Booked,Member Name	Age	Gender	Cost(In INR)
Neelam	36	Female	Cashless
Total amount to be paid			Cashless

Please login to your account to confirm the same. Also you mail us for confirmation

Package Name : Mediwheel Metro Full Body Health Checkup Female Below 40 - Includes (39)Tests

Tests included in this Package

Ecg, Blood Group & Rh Factor, TSH, X-ray Chest, Stress Test (tmt)/ 2d Echo, Blood Sugar Postprandial, A:g Ratio, Blood Group, Total Cholesterol, Triglycerides, Fasting Blood Sugar, Ultrasound Whole Abdomen , Glycosylated Haemoglobin (hba1c), Hdl, Vldl, Urine Analysis, LDL, Total Protine, General Consultation, Skin/ENT consultation, HDL/ LDL ratio, GGT(Gamma-glutamyl Transferase), Eye Check-up consultation, ALP (ALKALINE PHOSPHATASE), Uric Acid, AST/ALT Ratio, Serum Protein, CBC with ESR, Stool Analysis, Urine Sugar Fasting, Urine Sugar, PP, T3, T4, Cholesterol Total / HDL Ratio, BUN, BUN/Creatinine Ratio, Bilirubin Total & Direct and Indirect, Albumin, Globulin

भारत सरकार
Government of India



नीलम
Neelam
जन्म तिथि/DOB: 01/07/1986
महिला/ FEMALE



6355 8181 5894

मेरा आधार, मेरी पहचान

भारत सरकार
Unique Identification Authority of India



पता:
W/O Aditya Nath, H. NO 277, टाइप-3 सेक्टर-1,
सादीक नगर, सादीक नगर, दक्षिण दिल्ली,
दिल्ली - 110049



Address:
W/O Aditya Nath, H. NO 277, TYPE-3
SECTOR-1, SADIQ NAGAR, Sadiq Nagar,
South Delhi,
Delhi - 110049

6355 8181 5894

Neelam
8/10/22



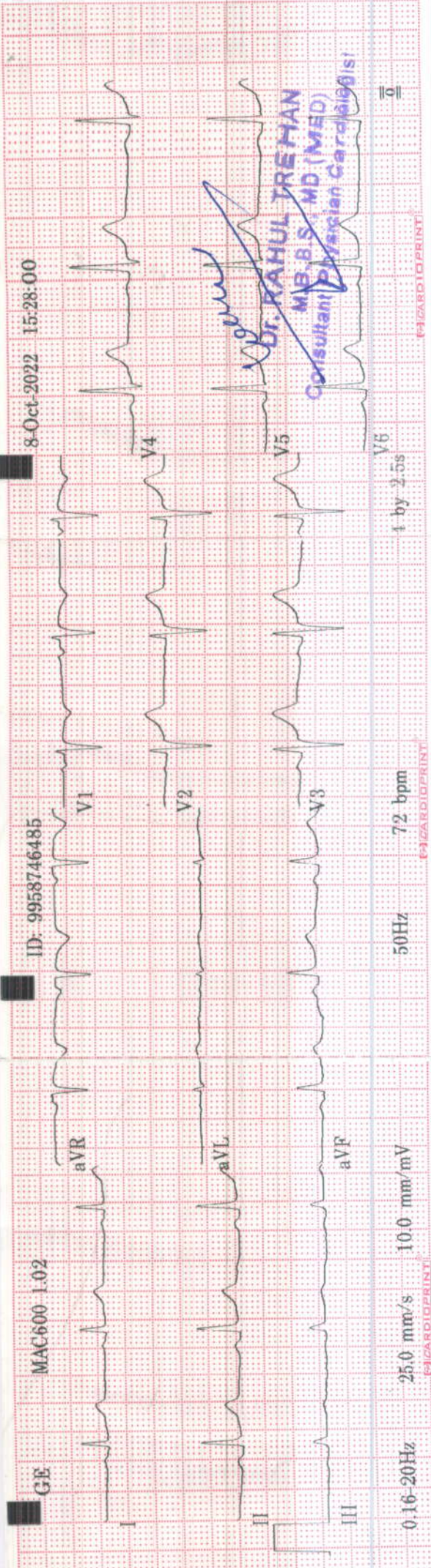

ID: 9958746485	Neelam
36 years	Female
Vent. rate	72 bpm
QRS duration	84 ms
QT/QTc	384/420 ms
PR interval	140 ms
P duration	100 ms
RR interval	833 ms
P-R-T axes	49 51 48
MAC600 1.02	L2SL, V239

Dr. RAHUL TREHAN
MB, B.S., MD (MED)
Consultant Physician Cardiologist



Aakash HospitalTM

Care with Concern

(A unit of Dr. Gaba & Associates Medicare Pvt. Ltd.)



90/43, Malviya Nagar, New Delhi-110017 #011 40501000 (100 Lines), 9871027922
info@aakashhospital.com, www.aakashhospital.com

Name of patient : <i>Neelam</i>	Age : <i>36</i>	M/F : <i>F.</i>
Address :		
Consultant : <i>Dr. Seema Gupta</i>	Speciality : <i>Ophthalmol</i>	Date : <i>8/10/22</i>

Investigations :	Presenting Complaints:	Provisional Diagnosis
<p>Systemic Examination :</p> <ul style="list-style-type: none"> • Followup/Next visit • Diet / Nutrition Explained • Preventive Steps Explained • Prognosis Explained 	<p>Present History :</p> <p>Past History :</p> <p>Family History :</p> <p>H/o any Allergy :</p> <p>Vitals :</p> <p>BP :</p> <p>Pulse :</p> <p>Temp :</p> <p>Pain Scale (0-10)</p> <p>Wt/Ht (if required)</p> <p>Immunization</p>	<p>Rx</p> <p><i>for routine medical examination</i></p> <p><i>vision 6/6</i> <i>i/glass. 6/6</i></p> <p><i>dilated refraction next visit</i></p> <p><i>Ext NAD.</i></p> <p><i>fundus - WNL.</i></p> <p><u>Advo:</u> <i>tropicacyl plus e/d</i> <i>1 drop 3 times a day on Monday.</i></p> <p><i>12-12.15-12.30</i> <i>12.30 - 12.45 - 1pm.</i></p>
		<p>Dr. Seema Gupta MBBS, DOMS Sr. Consultant Eye Surgeon DMC Reg. No. - 45002 Mobile: +91-9818293877</p> <p>Signature : _____</p> <p>Date/Time : _____</p>



90/43, Malviya Nagar, New Delhi-110017
#+91-11-40501000 (100 Lines), 9871027922
info@aakashhospital.com, www.aakashhospital.com

NAME: MRS NEELAM

AGE: 36 Y

SEX: FEMALE

REF.BY: MEDICAL

DATE: 08.10.2022

X RAY NO: 29502

CHEST (PA VIEW)

The diaphragmatic domes have smooth contours, a normal arched shape and occupy a normal position.

The costophrenic angles are clear.

Both lungs are normally aerated and are applied to the chest wall on all sides.

The mediastinum is centered and of normal width.

The cardiac and vascular shadows show a normal configuration.

The thoracic skeleton is symmetrically shaped and the spine is unremarkable.

The soft tissue envelope of chest shows no abnormalities.

IMP: NORMAL STUDY

**DR.R.DUGGAL
MD(RADIOLOGY)
DMC-2595**

AREA OF EXPERTISE

• Interventions

• Biopsy

• 3D & 4D Scans

• Varicose Vein

मक यत्र

ANKASH HOSPITAL
How To Use
FIRE EXTINGUISHER
P A S S

FOR PATIENT USE ONLY
केवल रोगी के लिए

SECOND FLOOR
दूसरा तल



1



8/10/2022 at 9:00
am

AAKASH HOSPITAL

90/43, MALVIYA NAGAR NEW DELHI

Stress Test - Summary Report

Patient Information

Date: 08/October/2022 14:10

Name : MRS NEELAM

Age : 36 yrs

Gender : Female

Ref. Dr. : DR RAHUL TREHAN

I.D. : 89

Height : 0 cm

Weight : 0 kgs

Medication

Indications

Test Results

Protocol : Bruce

Target H.R. : 184 (156)

H.R. Achieved 158 bpm (85.87)

Max B.P. : 130/90 mm/Hg

Max. Work Load : 9.3 METS

Exercise Time : 7:42 min:sec

Recovery Time : 4:12 min:sec

Max RPP (in 1000) : 20

Reason for Termination

Comments

negative for stress induced ischemia

Dr. RAHUL TREHAN
M.B.B.S., MD (MED)
Consultant Physician Cardiologist

AAKASH HOSPITAL

90/43, MALVIYA NAGAR NEW DELHI

Protocol Used : Bruce

Stage	Time m:s	H.R. bpm	B.P. mm / Hg	Speed / Grade mph / %	Load METS * 1000	R.P.P.	II	V2 (level / slope)	V5
Supine	0:18	101	0 / 0	0.0 / 0.0	1.0	0	0.6 / 0.5	1.4 / 1.5	0.8 / 0.9
Standing	0:18	97	110/70	0.0 / 0.0	1.0	10	0.8 / 0.9	1.4 / 1.5	1.0 / 1.1
HyperV	0:18	100	110/70	0.0 / 0.0	1.0	11	1.0 / 0.8	1.4 / 1.3	0.8 / 1.1
Exer : 1 / 7	3:0	125	120/80	1.7 / 10.0	4.8	15	0.4 / 0.9	1.3 / 1.9	1.0 / 1.2
Exer : 2 / 7	3:0	141	130/90	2.5 / 12.5	7.0	18	-0.1 / 1.3	2.1 / 2.7	0.7 / 2.0
Exer : 3 / 7	1:42	158	130/90	3.4 / 14.0	9.3	20	-1.1 / 1.1	1.6 / 3.1	-0.3 / 1.9
Peak	7:42	158	130/90	3.4 / 14.0	9.3	20	-0.8 / 1.1	1.6 / 2.7	0.0 / 1.9
Recovery	1:0	140	130/90	0.0 / 0.0	1.0	18	1.3 / 2.3	3.6 / 4.4	1.8 / 2.5
Recovery	2:0	121	130/90	0.0 / 0.0	1.0	15	1.1 / 1.9	2.3 / 3.2	1.0 / 1.9
Recovery	3:0	117	120/80	0.0 / 0.0	1.0	14	0.1 / 0.9	1.3 / 2.0	0.2 / 1.2
Recovery	4:0	113	120/80	0.0 / 0.0	1.0	13	0.3 / 1.1	1.3 / 1.7	0.3 / 1.2
Recovery	4:12	111	110/70	0.0 / 0.0	1.0	12	0.1 / 0.8	1.4 / 1.7	0.5 / 1.2

MRS NEELAM (36 yrs old Female)

08/Oct/2022 (14:09)

DR RAHUL TREHAN

KARDIO SURGICAL CARE 9811000518

AAKASH HOSPITAL

90/43, MALVIYA NAGAR NEW DELHI

Bruce		08/Oct/2022 (14:09)		1.0 METS	ST @ 10 mm/mV	12 Lead	
Supine	0.0 %	0.0 mph	00:18	PostJ: 380	25 mm/s	BP : 0 / 0 mm/Hg	HR : 101 bpm

Level / Slope
mm / mm/s

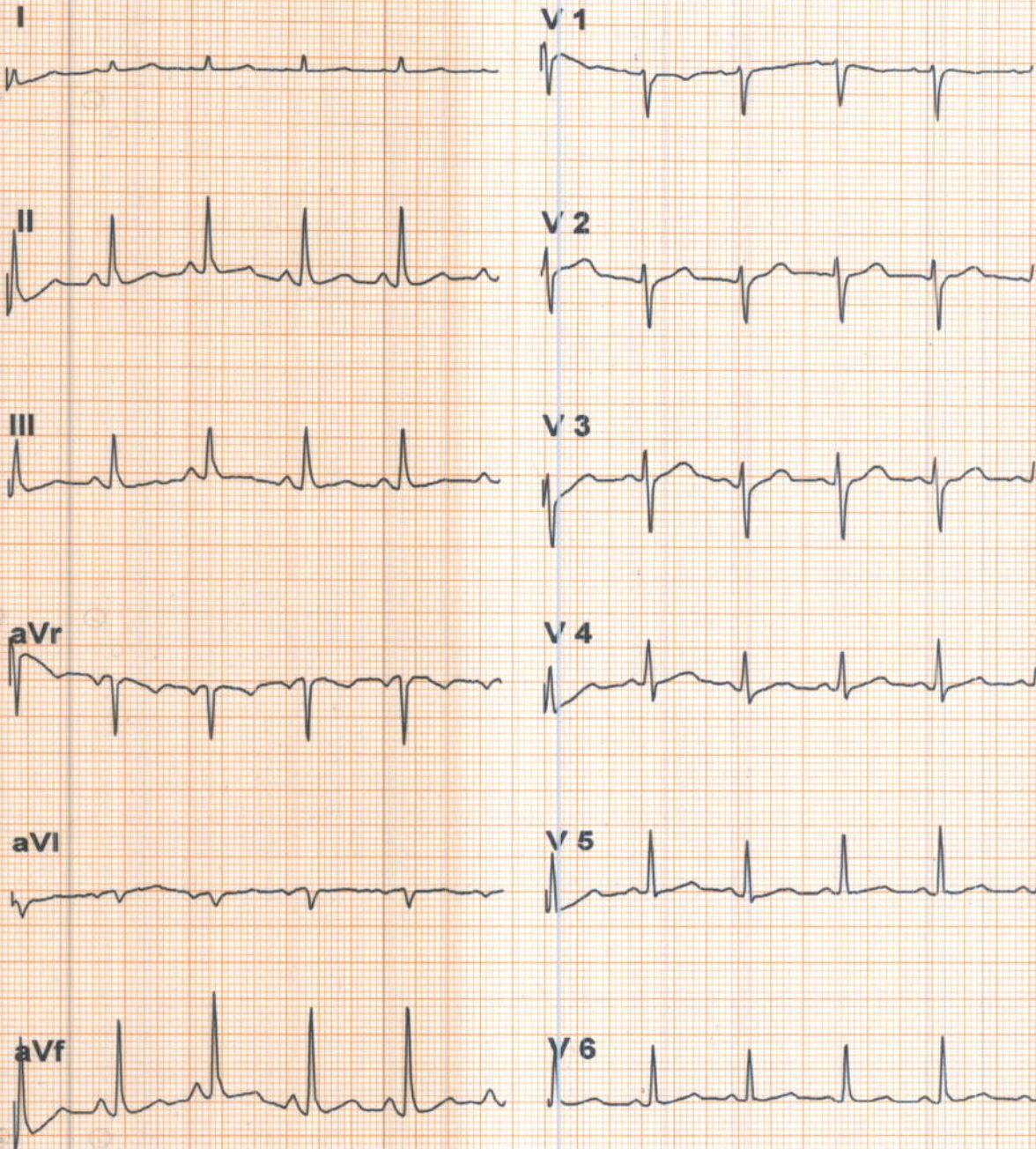

Filtered Waveform
* Computer Corrected Baseline

MRS NEELAM (36 yrs old Female)

DR RAHUL TREHAN

AAKASH HOSPITAL

90/43, MALVIYA NAGAR NEW DELHI

Bruce		06/Oct/2022 (14:09)		1.0 METS	ST @ 10 mm/mV	12 Lead	
Standing	0.0 %	0.0 mph	00:18	PostJ: 380	25 mm/s	BP : 110 / 70 mm/Hg	HR : 97 bpm

Level / Slope
mm / mm/s

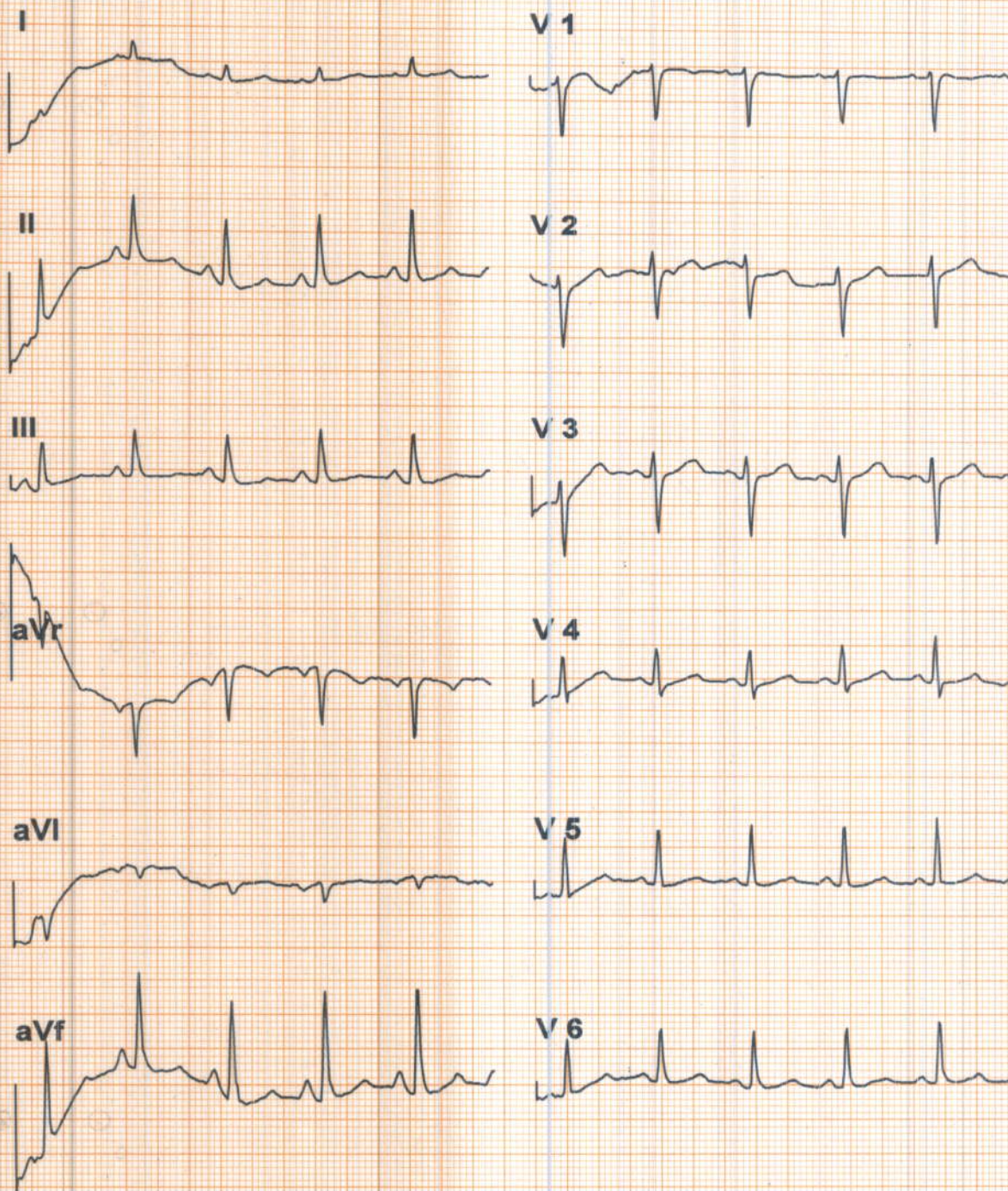

Filtered Waveform
* Computer Corrected Baseline

MRS NEELAM (36 yrs old Female)

DR RAHUL TREHAN

KARDIO SURGICARE 9811008518

AAKASH HOSPITAL

90/43, MALVIYA NAGAR NEW DELHI

Dr: Bruce	08/Oct/2022 (14:09)		1.0 METS	ST @ 10 mm/mV	12 Lead		
HyperV	0.0 %	0.0 mph	00:18	PostJ: 380	25 mm/s	BP : 110 / 70 mm/Hg	HR : 100 bpm

Level / Slope
mm / mm/s

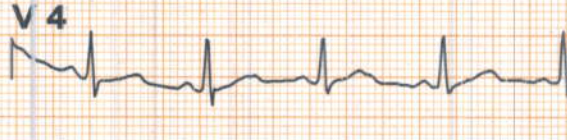
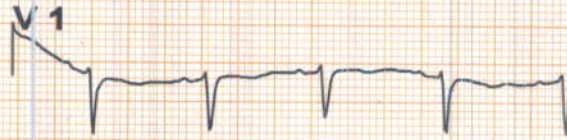

Filtered Waveform
* Computer Corrected Baseline

MRS NEELAJI (36 yrs old Female)

DR RAHUL TREHAN

AAKASH HOSPITAL

90/43, MALVIYA NAGAR NEW DELHI

Bruce	08/Oct/2022 (14:09)	4.8 METS	ST @ 10 mm/mV	12 Lead			
Exer : 1 / 7	10.0 %	1.7 mph	03:00	PostJ: 380	25 mm/s	BP : 120 / 80 mm/Hg	HR : 125 bpm

Level / Slope
mm / mm/s

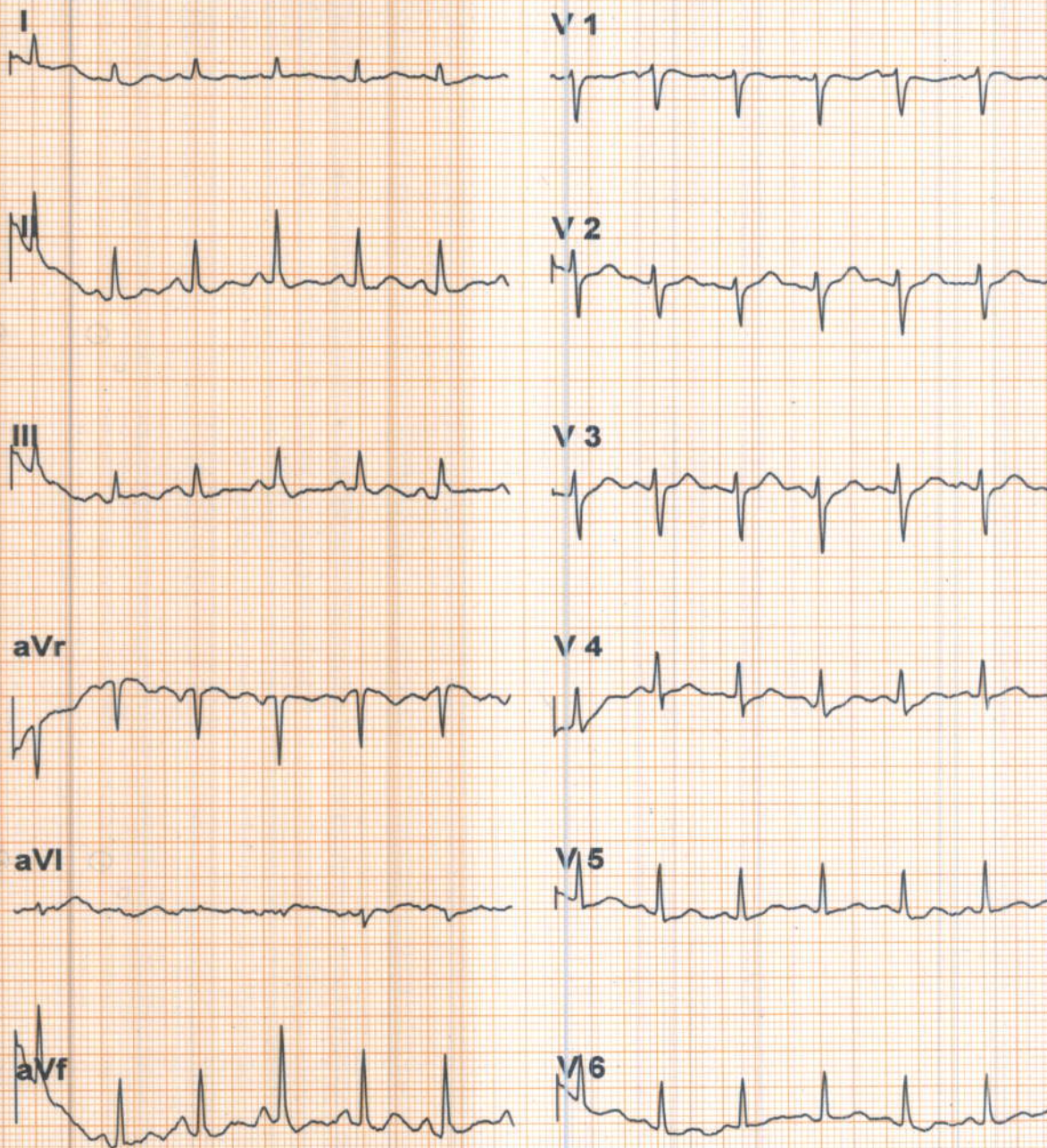

Filtered Waveform
* Computer Corrected Baseline

MRS NEELAM (36 yrs old Female)

DR RAHUL TREHAN

AAKASH HOSPITAL

90/43, MALVIYA NAGAR NEW DELHI

Bruce	08/Oct/2022 (14:09)	7.0 METS	ST @ 10 mm/mV	12 Lead			
Exer : 2 / 7	12.5 %	2.5 mph	03:00	PostJ: 380	25 mm/s	BP : 130 / 90 mm/Hg	HR : 141 bpm

Level / Slope
mm / mm/s

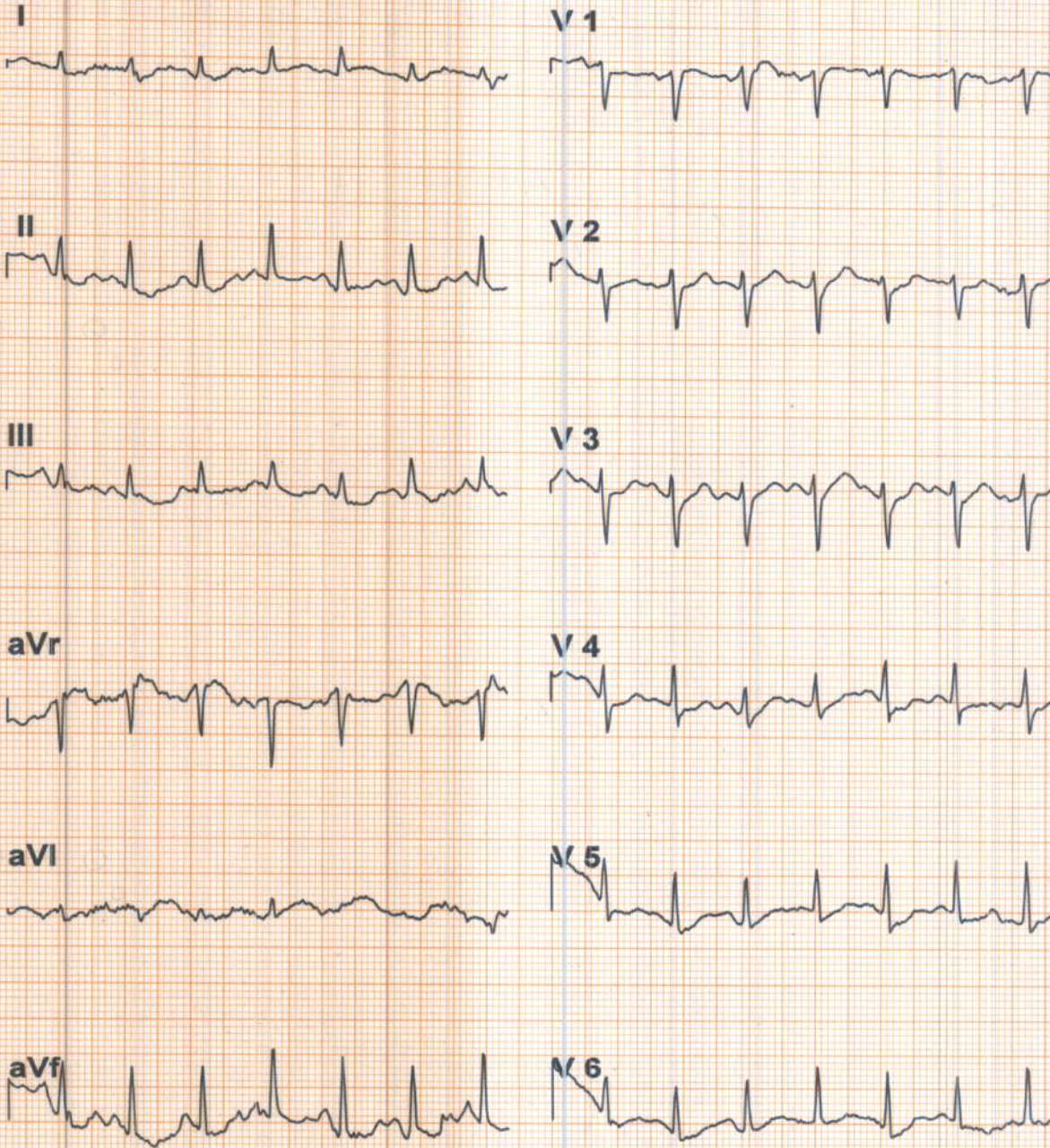

Filtered Waveform
* Computer Corrected Baseline

MRS NEELAM (36 yrs old Female)

DR RAHUL TREHAN



KARDIO SURGICAL CARE 9811006618

AAKASH HOSPITAL

90/43, MALVIYA NAGAR NEW DELHI

KARDIO SURGICARE 9811009518

Bruce	08/Oct/2022 (14:09)	9.3 METS	ST @ 10 mm/mV	12 Lead			
Exer : 3 / 7	14.0 %	3.4 mph	01:42	PostJ: 380	25 mm/s	BP : 130 / 90 mm/Hg	HR : 158 bpm

Level / Slope
mm / mm/s

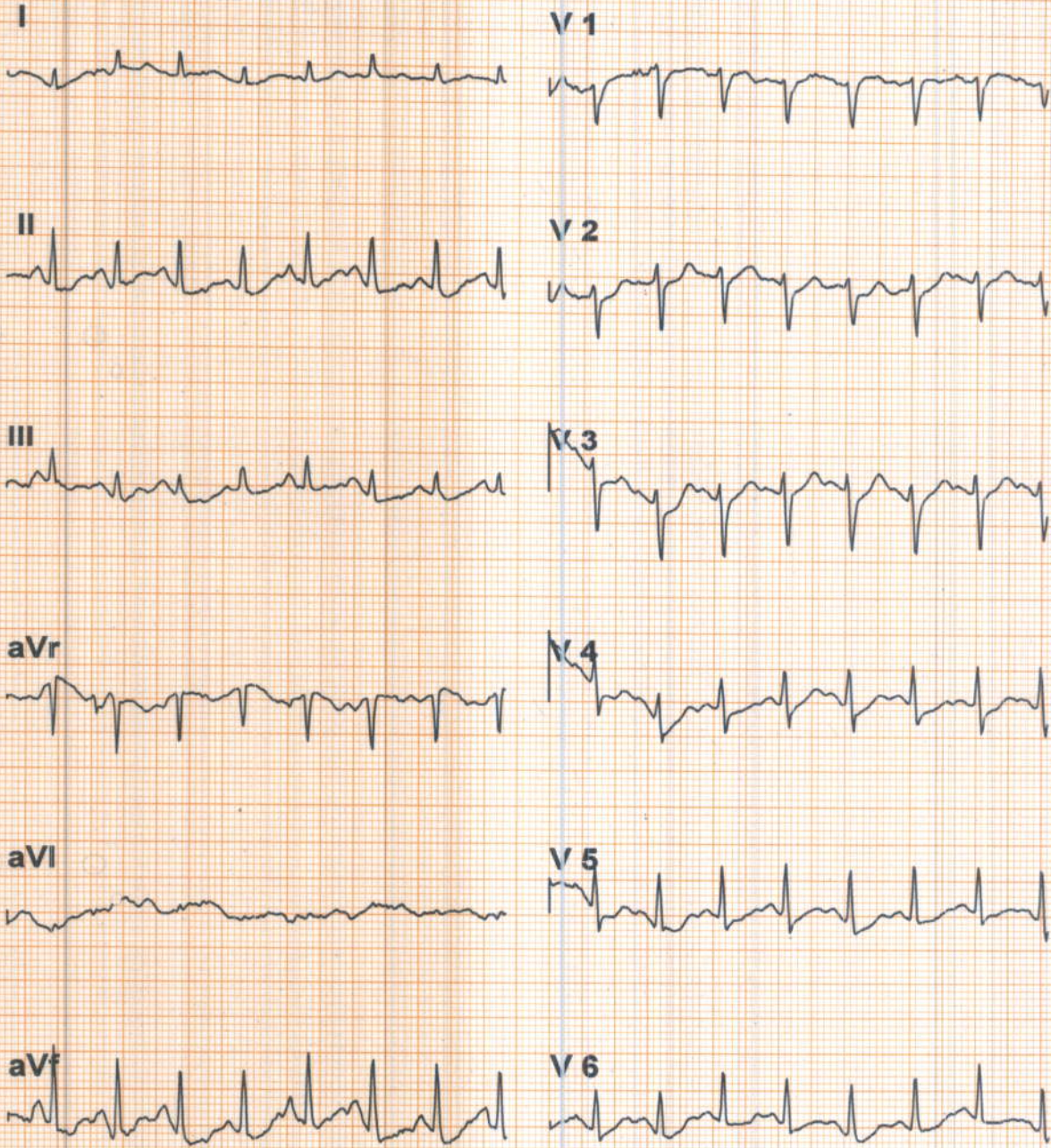

Filtered Waveform
* Computer Corrected Baseline

MRS NEELAM (36 yrs old Female)	DR RAHUL TREHAN
--------------------------------	-----------------

AAKASH HOSPITAL

90/43, MALVIYA NAGAR NEW DELHI

ruce	08/Oct/2022 (14:09)		9.3 METS	ST @ 10 mm/mV	12 Lead
Peak	14.0 %	3.4 mph	07:42 PostJ: 380	25 mm/s	BP : 130 / 90 mm/Hg

HR : 158 bpm
Level / Slope
mm / mm/s

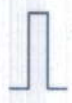
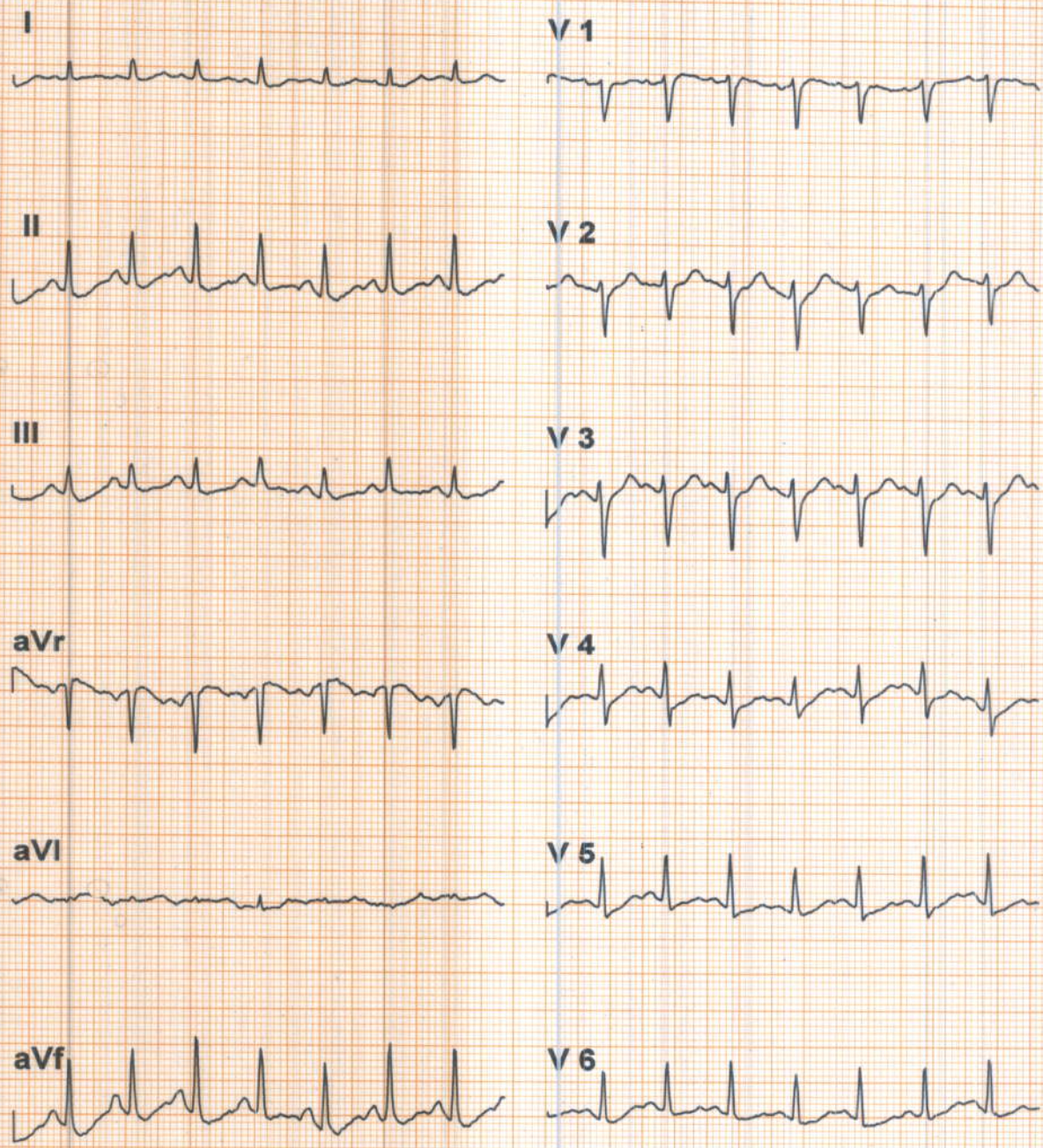

Filtered Waveform
* Computer Corrected Baseline

MRS NEELAM (36 yrs old Female)	DR RAHUL TREHAN
--------------------------------	-----------------

CARDIO SURGICARE 9911008518

AAKASH HOSPITAL

90/43, MALVIYA NAGAR NEW DELHI

Bruce		08/Oct/2022 (14:09)		1.0 METS	ST @ 10 mm/mV	12 Lead
Recovery	0.0 %	0.0 mph	01:00	PostJ: 380	25 mm/s	BP : 130 / 90 mm/Hg
						HR : 140 bpm

Level / Slope
mm / mm/s

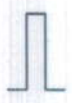
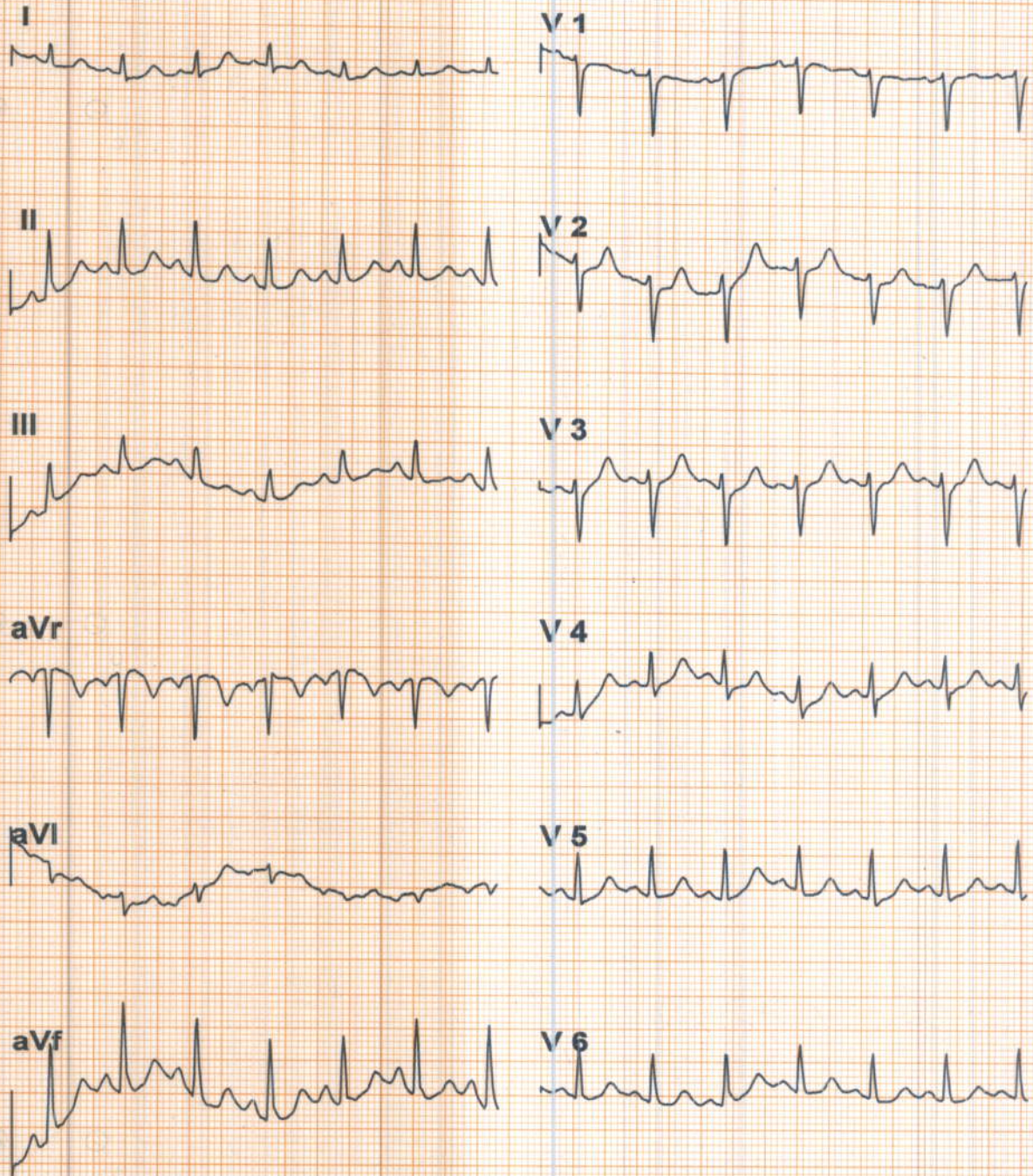

Filtered Waveform
* Computer Corrected Baseline

MRS NEELAM (36 yrs old Female)	DR RAHUL TREHAN
--------------------------------	-----------------

KARDIO SURGI CARE 9811008518

AAKASH HOSPITAL

90/43, MALVIYA NAGAR NEW DELHI

KARDIO SURJIT CARE 9811008618

Bruce	08/Oct/2022 (14:09)		1.0 METS	ST @ 10 mm/mV	12 Lead		
Recovery	0.0 %	0.0 mph	02:00	PostJ: 380	25 mm/s	BP : 130 / 90 mm/Hg	HR : 121 bpm

Level / Slope
mm / mm/s

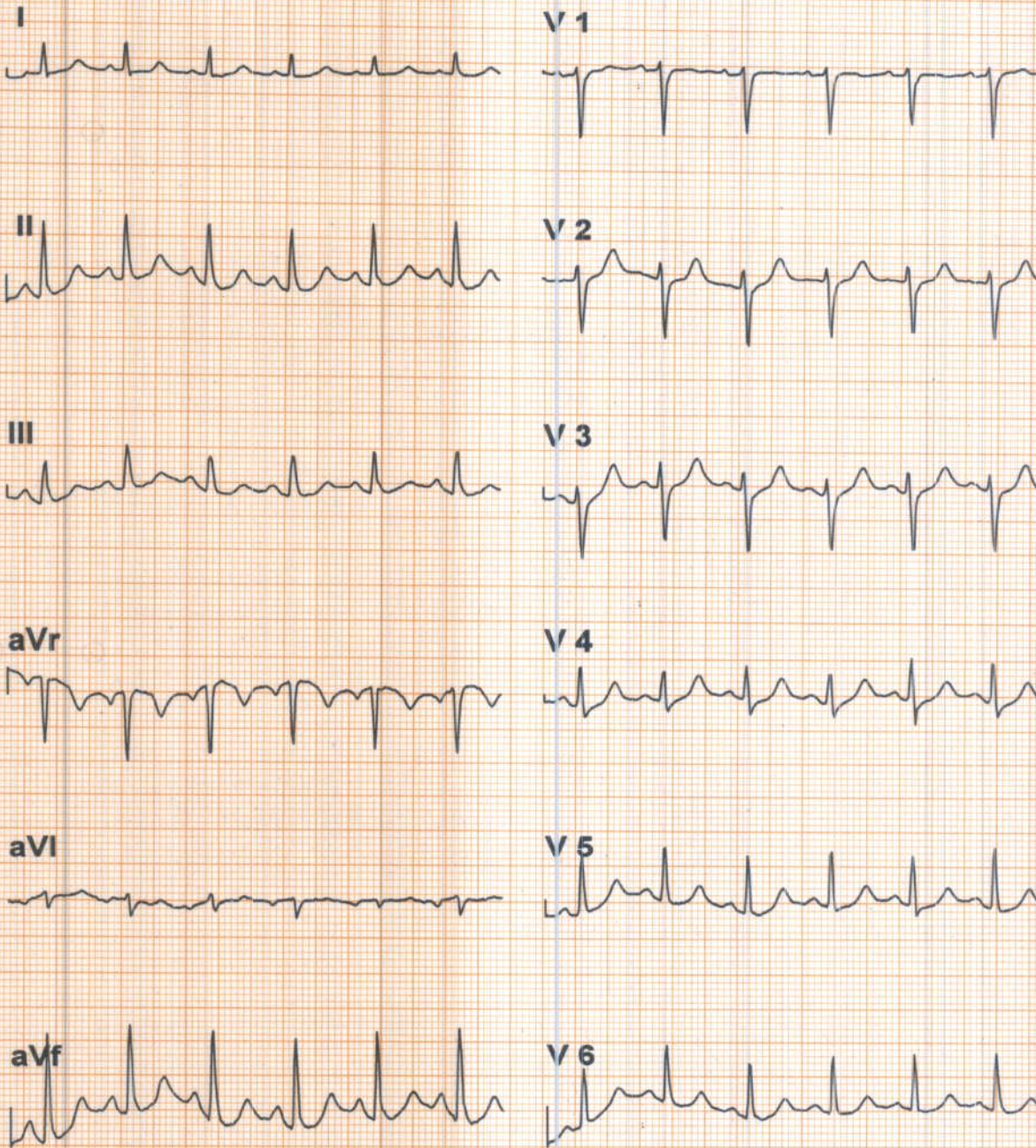

Filtered Waveform
* Computer Corrected Baseline

MRS NEELAM (36 yrs old Female)

DR RAHUL TREHAN

AAKASH HOSPITAL

90/43, MALVIYA NAGAR NEW DELHI

Bruce	08/Oct/2022 (14:09)		1.0 METS	ST @ 10 mm/mV	12 Lead		
Recovery	0.0 %	0.0 mph	03:00	PostJ: 380	25 mm/s	BP : 120 / 80 mm/Hg	HR : 117 bpm

Level / Slope
mm / mm/s

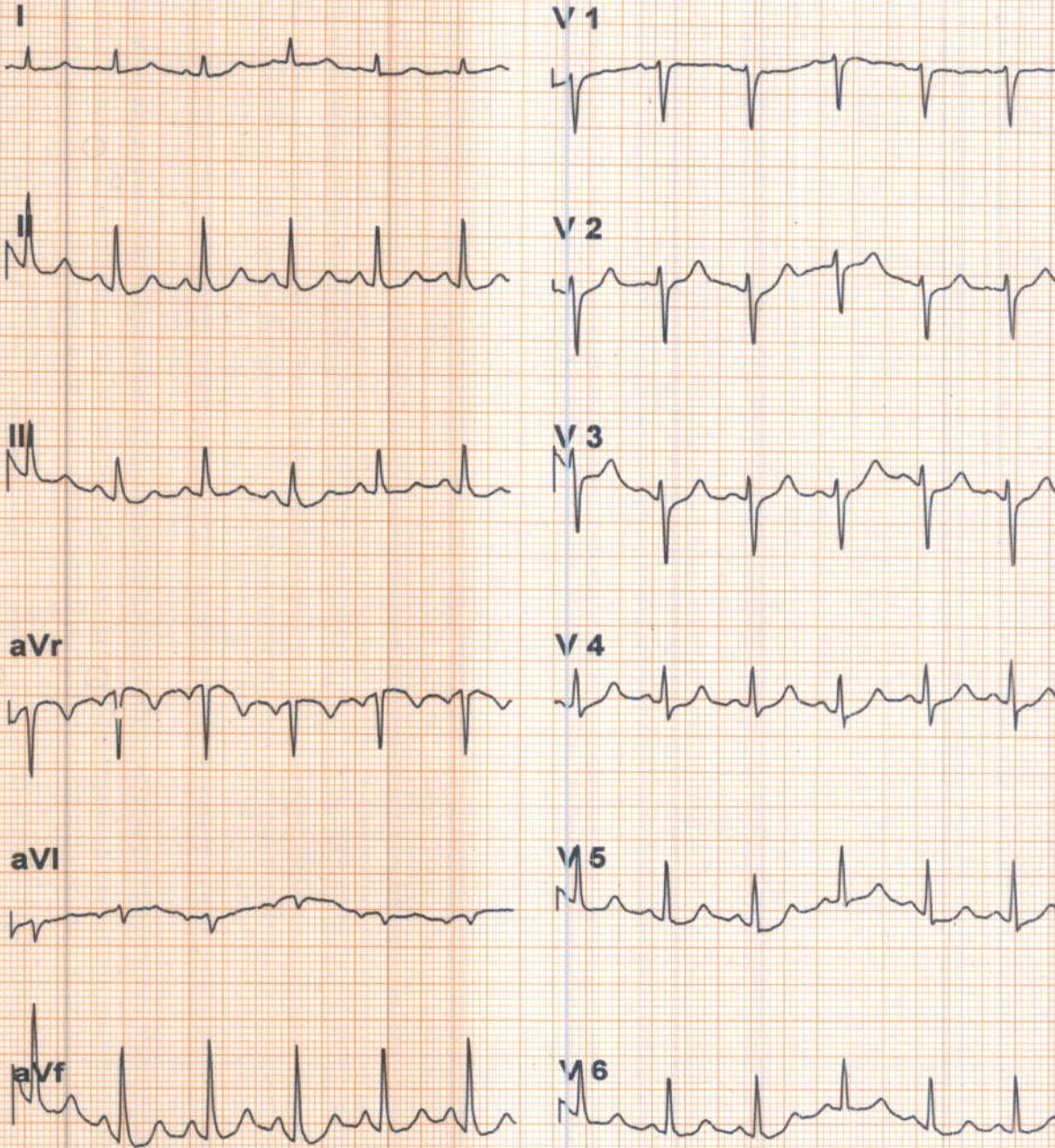

Filtered Waveform
* Computer Corrected Baseline

MRS NEELAM (36 yrs old Female)

DR RAHUL TREHAN

KARDIO SURGICARE 8611008518

AAKASH HOSPITAL

90/43, MALVIYA NAGAR NEW DELHI

Bruce			08/Oct/2022 (14:09)		1.0 METS	ST @ 10 mm/mV	12 Lead
Recovery	0.0 %	0.0 mph	04:00	PostJ: 380	25 mm/s	BP : 120 / 80 mm/Hg	HR : 113 bpm

Level / Slope
mm / mm/s

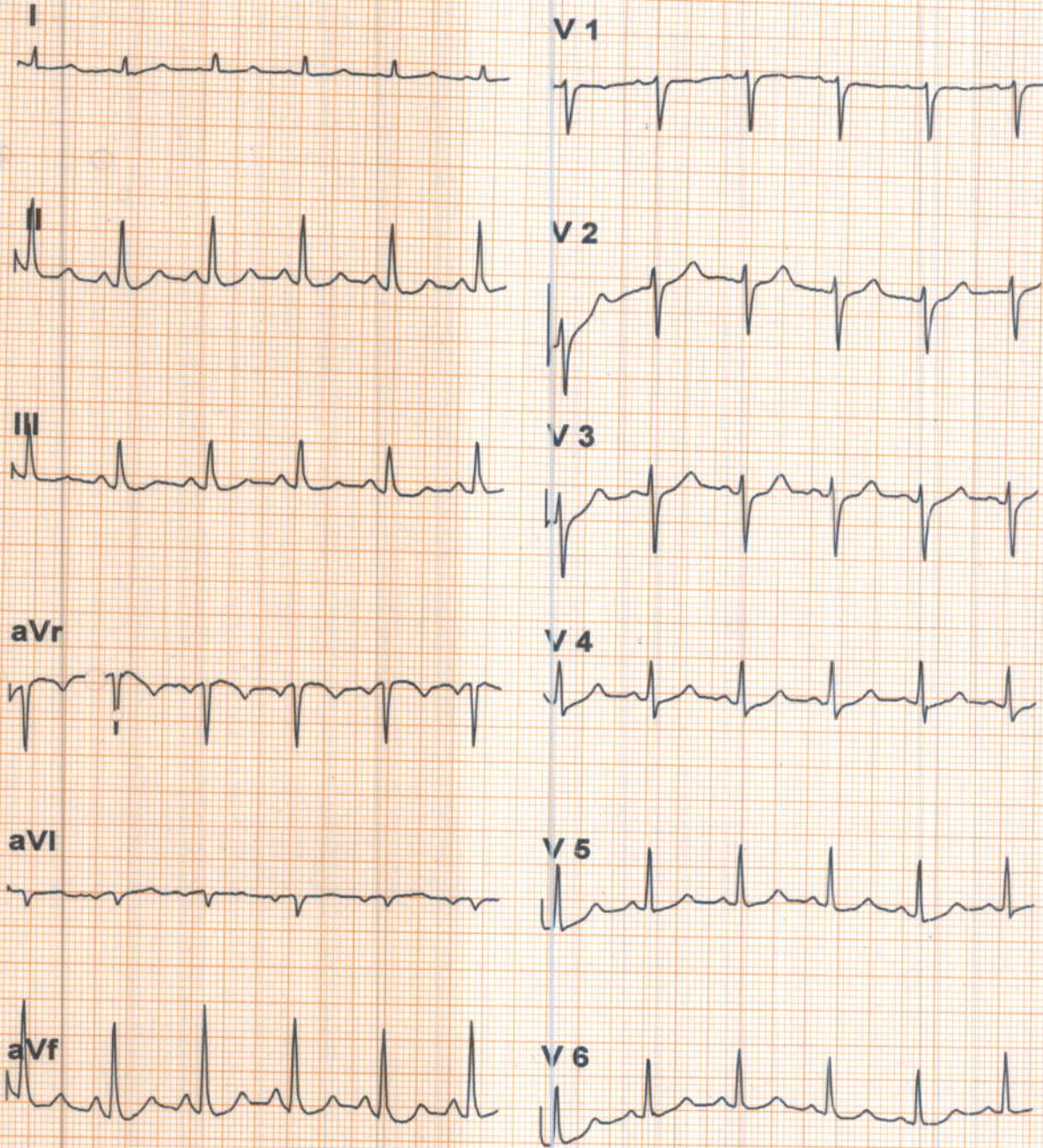

Filtered Waveform
* Computer Corrected Baseline

MRS NEELAM (36 yrs old Female)	DR RAHUL TREHAN
--------------------------------	-----------------

AAKASH HOSPITAL

90/43, MALVIYA NAGAR NEW DELHI

Bruce			08/Oct/2022 (14:09)		1.0 METS	ST @ 10 mm/mV	12 Lead
Recovery	0.0 %	0.0 mph	04:06	PostJ: 380	25 mm/s	BP : 120 / 80 mm/Hg	HR : 113 bpm

Level / Slope
mm / mm/s

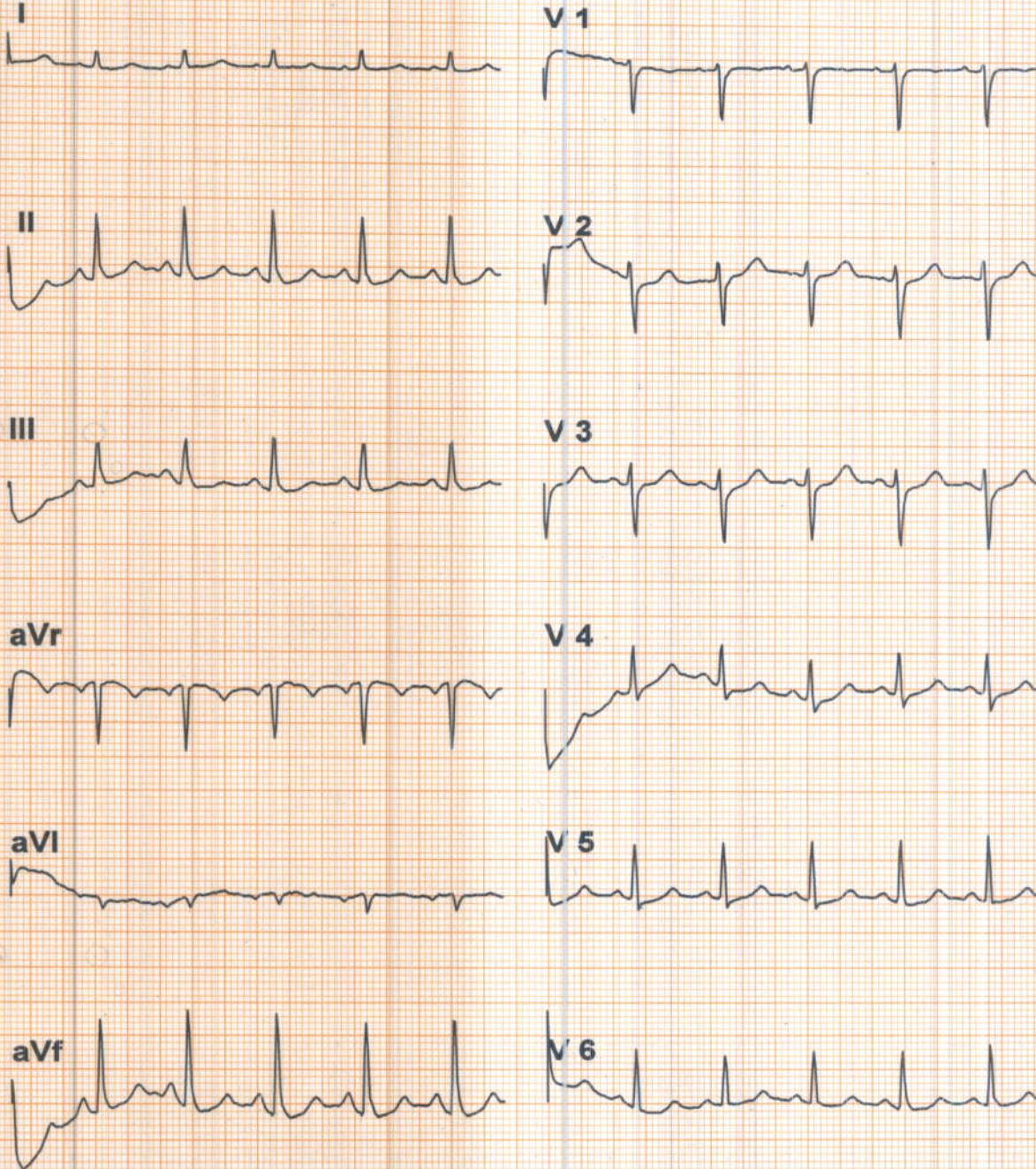

Filtered Waveform
* Computer Corrected Baseline

MRS NEELAM (36 yrs old Female)

DR RAHUL TREHAN

KARDIO SURGICARE 9811008918



Aakash Hospital™

Care with concern

(A unit of Dr. Gaba & Associates Medicare Pvt. Ltd.)



90/43, Malviya Nagar, New Delhi-110017
#011 40501000 (100 Lines), 9871027922
info@aakashhospital.com, www.aakashhospital.com

Lab Reg. No. : 2210080019	Date / Time : 08/10/2022
Patient Name : Mrs. NEELAM	UHID No. :
Age / Sex : 36 Yrs. / Female	IPD No. :
Consultant : Self.	Collection Time : 08/10/2022 10:30:17 am
Phone No. : 9013533827	Reporting Date & Time : 08/10/2022 11:30:00 am

Test Name	Observed Values	Unit	Biological Reference Range
COMPLETE HAEMOGRAM	Lab		
HAEMOGLOBIN (HB) Photometric Light Absorbance	122 L	gm/dl	13.0 - 17.0
TOTAL LEUCOCYTE COUNT (TLC) Volumetric Impedence	7500	/cumm	4000 - 11000
DIFFERENTIAL LEUCOCYTE COUNT			
NEUTROPHILS Flowcytometry/ Microscopy	57	%	40 - 80
LYMPHOCYTES Flowcytometry / Microscopy	36	%	20 - 40
EOSNPHILS Flowcytometry / Microscopy	4	%	01 - 06
MONOCYTES Flowcytometry / Microscopy	3	%	2 - 10
BASOPHILS Flowcytometry/ Microscopy	0	%	0 - 1
RBC COUNT Volumetric/ Impedence	4.5	Millions/cmm	4.5 - 5.5
P.C.V / HAEMATOCRIT Histogram Calculated	36.6 L	%	40 - 50
MCV Electric Impedence	80.7 L	cubic micron	83 - 101
MCH Calculated	27.0	Pg	27.0 - 32.0
MCHC Calculated	33.4	g/dl	31.5 - 34.3
PLATELET COUNT Volumetric Impedence	2.14	Lakh/cumm	1.50 - 4.10
RDW CV Histogram	13.2	%	
ERYTHROCYTE SEDIMENTATION RATE (Westregen Method)	22 H	mm/hr	0-20

{{End of Report}}

Sachin
PREPARED BY

Priya
VERIFIED BY

Dr. MEENA METRE
MBBS, MD
CONSULTANT PATHOLOGIST



Aakash Hospital™

Care with concern

(A unit of Dr. Gaba & Associates Medicare Pvt. Ltd.)



90/43, Malviya Nagar, New Delhi-110017
#011 40501000 (100 Lines), 9871027922
info@aakashhospital.com, www.aakashhospital.com

Lab Reg. No. : 2210080019	Date / Time : 08/10/2022
Patient Name : Mrs. NEELAM	UHID No. :
Age / Sex : 36 Yrs. / Female	IPD No. :
Consultant : Self.	Collection Time : 08/10/2022 10:30:17 am
Phone No. : 9013533827	Reporting Date & Time : 08/10/2022 11:30:00 am

Test Name	Observed Values	Unit	Biological Reference Range
Lab			
LFT (LIVER FUNCTION TEST)			
BILIRUBIN-TOTAL	0.4	mg /dl	0-2.0
Diazo			
BILIRUBIN-DIRECT	0.2	mg /dl	0.0 - 0.4
Diazo			
BILIRUBIN INDIRECT	0.2	mg/dL	0.2 - 1.2
Calculated			
TOTAL PROTEIN	6.8	g/dL	6.4 - 8.3
Biuret			
ALBUMIN	4.2	g/dL	3.5 - 5.2
BCG			
GLOBULIN	2.6	g/dL	1.8 - 3.6
Calculated			
A/G Ratio	1.6	%	1.1 - 2.2
Calculated			
SGOT	25	U/L	0 - 35
IFCC			
SGPT	20	U/L	0 - 45
IFCC			
ALKALINE PHOSPHATE	72	U/L	42 - 98
AMP			
GGTP	15	U/L	0 - 38
Glupa-C			

INTERPRETATION :

In an asymptomatic patient, Non alcoholic fatty liver disease (NAFLD) is the most common cause of increased AST, ALT levels. NAFLD is considered as hepatic manifestation of metabolic syndrome. In most type of liver disease, ALT activity is higher than that of AST; exception may be seen in Alcoholic Hepatitis, Hepatic Cirrhosis, and Liver neoplasia. In known cases of Chronic Liver disease due to Viral Hepatitis B & C, Alcoholic liver disease or NAFLD, Enhanced liver fibrosis (ELF) test may be used to evaluate liver fibrosis. In a patient with Chronic Liver disease, AFP and Des-gamma carboxyprothrombin (DCP)/PIVKA II can be used to assess risk for development of Hepatocellular Carcinoma.

{{End of Report}}

Sachin
PREPARED BY

Priya
VERIFIED BY

Dr. MEENA METRE
MBBS, MD
CONSULTANT PATHOLOGIST



Aakash Hospital™

Care with concern

(A unit of Dr. Gaba & Associates Medicare Pvt. Ltd.)



90/43, Malviya Nagar, New Delhi-110017
#011 40501000 (100 Lines), 9871027922
info@aakashhospital.com, www.aakashhospital.com

Lab Reg. No. : 2210080019	Date / Time : 08/10/2022
Patient Name : Mrs. NEELAM	UHID No. :
Age / Sex : 36 Yrs. / Female	IPD No. :
Consultant : Self.	Collection Time : 08/10/2022 10:30:17 am
Phone No. : 9013533827	Reporting Date & Time : 08/10/2022 11:30:00 am

Test Name	Observed Values	Unit	Biological Reference Range
LIPID PROFILE			
TOTAL CHOLESTEROL	161.0	mg/dL	0 - 200
CHOD-PAP			
TRIGLYCERIDES	119.5	mg/dL	0 - 161
GPO			
HDL CHOLESTEROL	58.3	mg/dl	42 - 88
DIRECT			
VLDL CHOLESTROL	23.9	mg /dl	0-40
Calculated			
LDL CHOLESTEROL	78.8	mg/dl	0 -100
Calculated			
CHOL/HDL RATIO	2.8	Ratio	0.0 - 3.5
Calculated			
LDL/HDL Ratio	1.4	Ratio	0 - 3
Calculated			

INTERPRETATION :

NATIONAL LIPID ASSOCIATION RECOMMENDATION in mg/dl	TOTAL CHOLESTROL in mg/dl	TRIGLYCERIDE in mg/dl	LDL CHOLESTROL in mg/dl	NON HDL CHOLESTROL(NLA-2014)
OPTIMAL	<200	<150	<100	<130
ABOVE OPTIMAL	---	---	100-129	130-159
BORDERLINE HIGH	200 -239	150-199	130-159	160-189
HIGH	>=240	200-499	160-189	190-219
VERY HIGH	---	>=500	> =190	>=220

A lipid panel is a common blood test that healthcare providers use to monitor and screen for your risk of cardiovascular disease. The panel includes three measurements of your cholesterol levels and a measurement of your triglycerides.

SPECIAL NOTE : 12 HRS FASTING REQUIRED

{{End of Report}}

Sachin

Priya

PREPARED BY

VERIFIED BY

Dr. MEENA METRE
MBBS, MD
CONSULTANT PATHOLOGIST



Aakash Hospital™

Care with concern

(A unit of Dr. Gaba & Associates Medicare Pvt. Ltd.)



90/43, Malviya Nagar, New Delhi-110017
#011 40501000 (100 Lines), 9871027922
info@aakashhospital.com, www.aakashhospital.com

Lab Reg. No. : 2210080019	Date / Time : 08/10/2022
Patient Name : Mrs. NEELAM	UHID No. :
Age / Sex : 36 Yrs. / Female	IPD No. :
Consultant : Self.	Collection Time : 08/10/2022 10:30:17 am
Phone No. : 9013533827	Reporting Date & Time : 08/10/2022 11:29:00 am

Test Name	Observed Values	Unit	Biological Reference Range
Biochemistry			
UREA SERUM UREA Urease - GLDH	23.3	mg/dl	15 - 45
URIC ACID (SERUM) URIC ACID Uricase	6.2 H	mg/dl	2.6 - 6.0
Pathology			
BLOOD GROUP BLOOD GROUP RH TYPING	"B" POSITIVE		
Lab			
BLOOD GLUCOSE (PP) BLOOD GLUCOSE (PP) GOD-POD	169 H	mg /dl	70-140
BLOOD GLUCOSE FASTING (FBS) BLOOD GLUCOSE (FASTING) GOD-POD	130 H	mg /dl	70-110
BLOOD UREA NITROGEN (BUN) BLOOD UREA NITROGEN Calculated	10.9	mg/dl	6.0 - 20
CREATININE CREATININE Enzymatic	0.6	mg/dl	0.6 -1.1

{{End of Report}}

Sachin
PREPARED BY

Priya
VERIFIED BY

Dr. MEENA METRE
MBBS, MD
CONSULTANT PATHOLOGIST



Aakash Hospital™

Care with concern

(A unit of Dr. Gaba & Associates Medicare Pvt. Ltd.)



90/43, Malviya Nagar, New Delhi-110017
#011 40501000 (100 Lines), 9871027922
info@aakashhospital.com, www.aakashhospital.com

Lab Reg. No. : 2210080019	Date / Time : 08/10/2022
Patient Name : Mrs. NEELAM	UHID No. :
Age / Sex : 36 Yrs. / Female	IPD No. :
Consultant : Self.	Collection Time : 08/10/2022 10:30:17 am
Phone No. : 9013533827	Reporting Date & Time : 08/10/2022 11:41:00 am

Test Name	Observed Values	Unit	Biological Reference Range
URINE ROUTEIN AND MICROSCOPY			
PHYSICAL EXAMINATION			
VOLUME	20	ml	
COLOUR/APPEARANCE	Pale Yellow		Pale Yellow
TRANSPARENCY	Clear		Clear
PH	6.5		6.0 - 7.5
SPECIFIC GRAVITY	1.010		1.005-1.030
Bromothymol blue indicator			
CHEMICAL EXAMINATION			
URINE GLUCOSE	Negative		Negative
GOD - POD			
URINE PROTEIN	Negative		Negative
Tetrabromophenol blue			
URINE KETONE BODIES/ACETONE	Negative		Negative
Sodium nitroprusside			
BLOOD	Negative		Negative
Peroxidase			
LEUKOCYTES	Trace		Negative
Esterase			
NITRITE	Negative		Negative
Tetrahydrbenzo(h) quinolin			
BILIRUBIN	Negative		Negative
Diazotized dichloraniline			
UROBILINOGEN	0.8		0.2 - 1.0
Ehrlich reaction			
MICROSCOPIC EXAMINATION			
PUS CELLS	6-8	/HPF	0 - 9
RBC'S	Occasional	/HPF	0 - 4
EPITHELIAL CELLS	4-6	/HPF	0 - 4
BACTERIA	Absent	/HPF	Absent
CRYSTALS	Absent		Absent
CASTS	Absent	/LPF	Absent
YEAST CELL	Absent		Absent
OTHERS	NIL		NIL
URINE SUGAR FASTING	NIL		NIL
URINE SUGAR PP	NIL		NIL

Sachin
PREPARED BY

Priya
VERIFIED BY

Dr. MEENA METRE
 MBBS, MD
 CONSULTANT PATHOLOGIST



Aakash Hospital™

Care with concern

(A unit of Dr. Gaba & Associates Medicare Pvt. Ltd.)



90/43, Malviya Nagar, New Delhi-110017
#011 40501000 (100 Lines), 9871027922
info@aakashhospital.com, www.aakashhospital.com

Lab Reg. No. : 2210080019	Date / Time : 08/10/2022
Patient Name : Mrs. NEELAM	UHID No. :
Age / Sex : 36 Yrs. / Female	IPD No. :
Consultant : Self.	Collection Time : 08/10/2022 10:30:17 am
Phone No. : 9013533827	Reporting Date & Time : 08/10/2022 7:19:00 pm

Test Name	Observed Values	Unit	Biological Reference Range
-----------	-----------------	------	----------------------------

Hba1c (Glycosylated Hemoglobin)

Biochemistry

HBA1C
Immunoturbidimetric

4.9

%

4.0 - 6.0

RECOMMENDED NGSP GUIDELINES FOR HbA1C LEVELS :

Non - Diabetic 4.0 % - 6.0%

Target for diabetics : < 7 %

Therapeutic action required > 8 %

COMMENT

The A1C test is a common blood test used to diagnose type 1 and type 2 diabetes. If you're living with diabetes, the test is also used to monitor how well you're managing blood sugar levels.
The A1C test is also called the glycated hemoglobin, glycosylated hemoglobin, hemoglobin A1C or HbA1c test. An A1C test result reflects your average blood sugar level for the past two to three months.

{{End of Report}}

Sachin
PREPARED BY

Priya
VERIFIED BY

Dr. MEENA METRE
MBBS, MD
CONSULTANT PATHOLOGIST

R

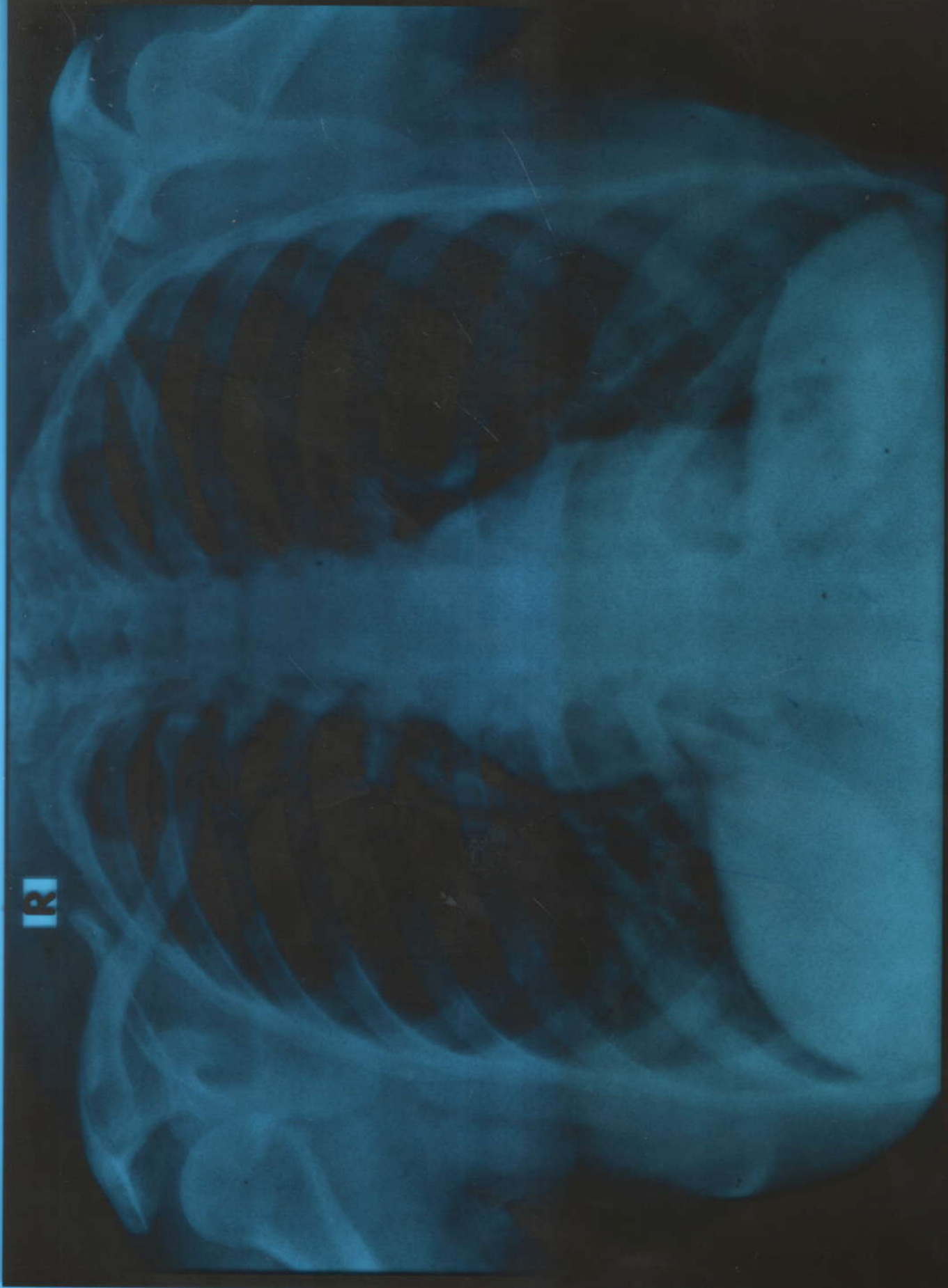

NEELAM 36YRS AKH 29502 F CHEST PA 2022-10-08 10:04 AM
AKASHI HOSPITAL 80/43 MALVIYA NAGAR CHENNAI

25