



Vasavi Hospitals

LABORATORY

WE CURE WITH CARE
(A Unit of Sree Vasavi Trust)

Patient Name	Mr. KIRAN K	Lab No	51712
UHID	208900	Sample Date	11/02/2023 8:00AM
Age/Gender	33 Yrs/Male	Receiving Date	11/02/2023 8:44AM
Bed No/Ward	OPD	Report Date	11/02/2023 11:46AM
Referred By	Dr. CMO	Report Status	Final
Bill No.	OPCR/23/6824	Manual No.	

BIOCHEMISTRY

Test Name	Result	Unit	Biological Ref. Range	Method
BLOOD UREA NITROGEN	7.1	mg/dl	Sample: Serum Upto 14 years : 5 - 18 mg/dl Male (above 14 years): 8 - 24 mg/dl Female (above 14 years): 6 - 21 mg/dl Pregnant women : 5 - 12 mg/dl	
SERUM CREATININE	0.92	mg/dl	0.60 - 1.40	
FASTING BLOOD SUGAR	109.9 H	mg/dl	74.00 - 100.00	
GLYCOSYLATED HAEMOGLOBIN (HbA1c)				
HbA1c (GLYCOSYLATED Hb)	5.8	%	4.00 - 6.00	Immunoturbidimetric
MEAN BLOOD GLUCOSE	119.76	mg/dl	70.00 - 140.00	
LIPID PROFILE				
TOTAL CHOLESTEROL	232 H	mg/dl	0.00 - 200.00	
TRIGLYCERIDES	266.2 H	mg/dl	0.00 - 200.00	
HDL CHOLESTEROL - DIRECT	36.5	mg/dl	35.00 - 55.00	
LDL CHOLESTEROL - DIRECT	152.9 H	mg/dl	0.00 - 130.00	
TC/HDL	6.36			
LDL/HDL	4.19			

Sample: Serum

LIVER FUNCTION TEST (LFT)

Verified By
Shashi Kumar G

Ravi Shankar K
Bio Chemist

Printed on 11/02/2023 17:31

Page: 1 Of 5

#15, 70th Cross, 14th Main, 1st Stage, Kumaraswamy Layout (Opp. to 15 E Bus Stop), Bengaluru - 560 078

☎ 080 7150 0500 / 88844 66000 ✉ info@vasavihospitals.com 🌐 www.vasavihospitals.com



Vasavi Hospitals

LABORATORY

Patient Name	Mr. KIRAN K	Lab No	51712	WE CURE WITH CARE
UHID	208900	Sample Date	11/02/2023 8:00AM	(A Unit of Sree Vasavi Trust)
Age/Gender	33 Yrs/Male	Receiving Date	11/02/2023 8:44AM	
Bed No/Ward	OPD	Report Date	11/02/2023 11:46AM	
Referred By	Dr. CMO	Report Status	Final	
Bill No.	OPCR/23/6824	Manual No.		

TOTAL BILIRUBIN 1.27 mg/dl Adult - 0.2 - 1.3 mg/ dL

Special condition:

Premature - <2.0 mg/ dL
 Full term - <2.0 mg/ dL
 0-1 day - Premature-
 1.0 - 8.0 mg/ dL
 0-1 day - Full term -
 2.0 - 6.0 mg/ dL
 1 - 2 days Premature -
 6.0 - 12.0 mg/ dL
 1 - 2 days Full term -
 6.0 - 10.0 mg/ dL
 3 - 5 days Premature -
 10.0 - 14.0 mg/ dL
 3 - 5 days Full term -
 4.0 - 8.0 mg/ dL

DIRECT BILIRUBIN	0.43 H	mg/dl	0.00 - 0.30
INDIRECT BILIRUBIN.	0.84	mg/dl	
ASPARATE AMINOTRANSFERASE (SGOT/AST)	87.1 H	U/L	0.00 - 40.00
ALANINE AMINOTRANSFERASE (SGPT/ALT)	88.3 H	U/L	0.00 - 40.00
ALKALINE PHOSPHATASE (ALP)	92	IU/L	53.00 - 128.00
TOTAL PROTEIN	7.06	g/dl	6.00 - 8.50
SERUM ALBUMIN	4.27	g/dl	3.50 - 5.20
SERUM GLOBULIN	2.79	g/dl	2.30 - 3.50
A/G RATIO	1.53 H	%	1.00 - 1.50
POST PRANDIAL BLOOD GLUCOSE	136.7	mg/dl	70.00 - 140.00
URIC ACID	9.1 H	mg/dl	4.50 - 8.10

--End Of Report--

Ravi Shankar

Verified By

Ravi Shankar K

Shashi Kumar G

Bio Chemist

Printed on 11/02/2023 17:31

Page: 2 Of 5

#15, 70th Cross, 14th Main, 1st Stage, Kumaraswamy Layout (Opp. to 15 E Bus Stop), Bengaluru - 560 078

☎ 080 7150 0500 / 88844 66000 ✉ info@vasavihospitals.com 🌐 www.vasavihospitals.com



Vasavi Hospitals

LABORATORY

WE CURE WITH CARE
(A Unit of Sree Vasavi Trust)

Patient Name	Mr. KIRAN K	Lab No	51712
UHID	208900	Sample Date	11/02/2023 8:00AM
Age/Gender	33 Yrs/Male	Receiving Date	11/02/2023 11:06AM
Bed No/Ward	OPD	Report Date	11/02/2023 11:56AM
Referred By	Dr. CMO	Report Status	Final
Bill No.	OPCR/23/6824	Manual No.	

CLINICAL PATHOLOGY

Test Name	Result	Unit	Biological Ref. Range	Method
UIRNE GLUCOSE FASTING				
URINE SUGAR	NIL		NEGATIVE	Sample: Urine
PHYSICAL CHARACTERS				
COLOUR	Pale Yellow			
APPEARANCE	Clear		Clear	
SPECIFIC GRAVITY	1.020			
PH	5.0			
CHEMICAL CONSTITUENTS				
ALBUMIN	Nil			
SUGAR	Nil			
BILE SALTS	Absent			
BILE PIGMENTS	Absent			
KETONE BODIES	NEGATIVE			
BLOOD	Absent			
MICROSCOPY				
PUS CELLS	2-3/HPF			
R.B.C	Nil			
EPITHELIAL CELLS	1-2 /HPF			
CASTS	Nil			
CRYSTALS	Nil			
BACTERIA	Absent			
URINE GLUCOSE-POST PRANDIAL				
URINE SUGAR	NIL		NEGATIVE	

--End Of Report--



Verified By
Shashi Kumar G

BADARINATH S
MD (PGI) KMC No 19014
HEMATOPATHOLOGIST / PATHOLOGIST

Printed on 11/02/2023 17:31

Page: 3 Of 5

#15, 70th Cross, 14th Main, 1st Stage, Kumaraswamy Layout (Opp. to 15 E Bus Stop), Bengaluru - 560 078

☎ 080 7150 0500 / 88844 66000 ✉ info@vasavihospitals.com 🌐 www.vasavihospitals.com

Gastroenterology • Neurology • Orthopaedics • General Surgery • Obstetrics & Gynecology • Nephrology & Urology • ENT • Emergency & Critical Care



Vasavi Hospitals

LABORATORY

WE CURE WITH CARE
(A Unit of Sree Vasavi Trust)

Patient Name	Mr. KIRAN K	Lab No	51712
UHID	208900	Sample Date	11/02/2023 8:00AM
Age/Gender	33 Yrs/Male	Receiving Date	11/02/2023 8:44AM
Bed No/Ward	OPD	Report Date	11/02/2023 11:56AM
Referred By	Dr. CMO	Report Status	Final
Bill No.	OPCR/23/6824	Manual No.	

HAEMATOLOGY

Test Name	Result	Unit	Biological Ref. Range	Method
BLOOD GROUP	"O"			
RH TYPE	POSITIVE			
			Sample: Blood	
HAEMOGLOBIN	16.9	gm/dl	14.00 - 18.00	
TOTAL COUNT	11130 H	cells/cumm	4500.00 - 11000.00	
DLC				
NEUTROPHILS	63	%	35.00 - 66.00	
LYMPHOCYTES	26	%	24.00 - 44.00	
MONOCYTES	08	%	4.00 - 10.00	
EOSINOPHILS	03	%	1.00 - 6.00	
BASOPHILS	00	%	0.00 - 1.00	
R.B.C COUNT	5.38	mill/cumm	4.50 - 5.90	
PACKED CELL VOLUME (PCV)	48.7	%	40.00 - 50.00	
PLATELET COUNT	2.25	lakh/cumm	1.50 - 4.50	
M.C.V	90.6	fL	80.00 - 100.00	
M.C.H	31.5	pg	26.00 - 34.00	
M.C.H.C	34.7	%	32.00 - 36.00	
ESR (ERYTHROCYTE SEDIMENTATION RATE)	05	mm/hr	0.00 - 10.00	

--End Of Report--



Verified By
Shashi Kumar G

BADARINATH S
MD (PGI) KMC No 19014

HEMATOPATHOLOGIST / PATHOLOGIST

Printed on 11/02/2023 17:31

Page: 4 Of 5

#15, 70th Cross, 14th Main, 1st Stage, Kumaraswamy Layout (Opp. to 15 E Bus Stop), Bengaluru - 560 078

☎ 080 7150 0500 / 88844 66000 ✉ info@vasavihospitals.com 🌐 www.vasavihospitals.com

Gastroenterology • Neurology • Orthopaedics • General Surgery • Obstetrics & Gynecology • Nephrology & Urology • ENT • Emergency & Critical Care



Vasavi Hospitals

LABORATORY

Patient Name	Mr. KIRAN K	Lab No	51712	WE CURE WITH CARE (A Unit of Sree Vasavi Trust)
UHID	208900	Sample Date	11/02/2023 8:00AM	
Age/Gender	33 Yrs/Male	Receiving Date	11/02/2023 8:44AM	
Bed No/Ward	OPD	Report Date	11/02/2023 11:45AM	
Referred By	Dr. CMO	Report Status	Final	
Bill No.	OPCR/23/6824	Manual No.		

HORMONES

Test Name	Result	Unit	Biological Ref. Range	Method
THYROID PROFILE (T3, T4, TSH)				
TOTAL TRIIODOTHYRONINE (T3)	1.74	nmol/L	0.93 - 3.72	
TOTAL THYROXINE (T4)	126.6	nmol/L	41.00 - 163.00	
TSH (THYROID STIMULATING HORMONE)	1.99	uIU/ml	0.40 - 5.00	

--End Of Report--

Verified By
Shashi Kumar G

Ravi Shankar K
Bio Chemist

Printed on 11/02/2023 17:31

Page: 5 Of 5

#15, 70th Cross, 14th Main, 1st Stage, Kumaraswamy Layout (Opp. to 15 E Bus Stop), Bengaluru - 560 078

☎ 080 7150 0500 / 88844 66000 ✉ info@vasavihospitals.com 🌐 www.vasavihospitals.com

UHID / IP NO	208900 (7277)	RISN Status :	51712/
Patient Name :	Mr. KIRAN K	Age/Gender :	33 Y/M
Referred By :	Dr. CMO	Ward/Bed No :	OPD
Bill Date/No :	11/02/2023 8:00AM/ OPCR/23/6824	Scan Date :	
Report Date :	11/02/2023 8:30AM	Company Name:	Final

M- MODE MEASUREMENTS

AO	2.70	cm	RVIDD	1.20	cm
LA	3.45	cm	IVSD	1.07	cm
AO/LA RATIO	0.85	cm	LVIDD	4.31	cm
AV CUP	1.52	cm	LVPWD	1.11	cm
EPSS	0.9	cm	IVSS	1.49	cm
DE	1.83	cm	LVIDS	2.75	cm
EF SLOPE	0.7	cm	LVPWS	1.26	cm
SV	57.41		EDV	83.72	ml
CO			ESV	28.34	ml
HR			EF	66.73	%
LVMI			FS	36.90	%
OTHERS			LV MASS	188.32	grams

DESCRIPTIVE FINDINGS: Technically Adequate Study. Normal Sinus rhythm during Study.

LEFT VENTRICLE	Normal in size
LEFT ATRIUM	Normal in size
RIGHT VENTRICLE	Normal in size
RIGHT ATRIUM	Normal in size
WALL MOTION ANALYSIS	No RWMA
TRICUSPID VALVE	Normal
MITRAL VALVE	Normal
PULMONIC VALVE	Normal
AORTIC VALVE	Normal
IAS & IVS	Intact
AORTA & PA	Normal In Size
SYSTEMIC & PULMONARY VENIS	Normally Draining
PERICARDIUM	Normal
OTHERS	No Intra Cardiac Thrombus, Tumour or Vegetation

CARDIOLOGY

UHID / IP NO	208900 (7277)	RISNo./Status :	51712/
Patient Name :	Mr. KIRAN K	Age/Gender :	33 Y/M
Referred By :	Dr. CMO	Ward/Bed No :	OPD
Bill Date/No :	11/02/2023 8:00AM/ OPCR/23/6824	Scan Date :	
Report Date :	11/02/2023 8:30AM	Company Name:	Final

DOPPLER STUDY

VALVES	VELOCITY	GRADIENT	REGURGITATION	OTHERS
P V	0.71m/s		NO PR	
MV	E: 1.07m/s A: 0.72m/s		NO MR	
AV	1.18m/s		NO AR	
TV	E: 0.60m/s A: 0.40m/s		NO TR	
OTHERS				

SUMMARY FINDINGS:

NORMAL CARDIAC CHAMBERS & VOLUMES
NO REGIONAL WALL MOTION ABNORMALITY AT REST
NORMAL LV SYSTOLIC FUNCTION (EF-66 %)
NO CLOT / EFFUSION / VEGETATION/PAH

Dr. PRANEETHS
CONSULTANT
CARDIOLOGIST



Mr. Naveen Kumar M K

Rate 83
PR 137
QRSD 99
QT 363
QTc 427

--AXIS--

P 54
QRS 53
T 20

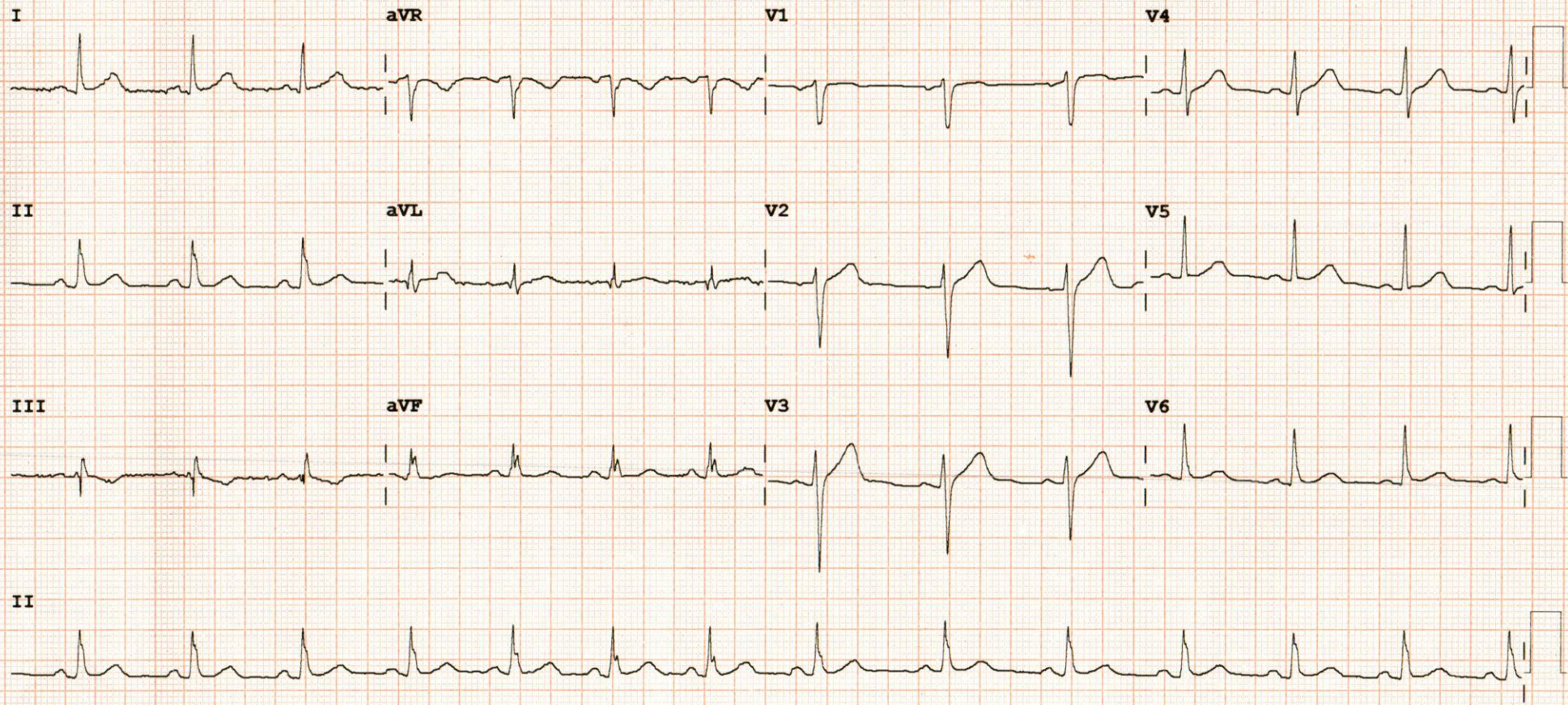
12 Lead; Standard Placement



Device: Speed: 25 mm/sec Limb: 10 mm/mV Chest: 10.0 mm/mV F 50~ 0.15-100 Hz 100B CL P?



Vasavi Hospitals

DEPARTMENT OF RADIOLOGY & IMAGING

Patient Name	Mr. KIRAN K	RIS No	51712	WE CURE WITH CARE (A Unit of Sree Vasavi Trust)
UHID	208900	Order Date	11/02/2023 8:00AM	
Age/Gender	33 Yrs/Male	Receiving Date	11/02/2023 9:49AM	
Bed No/Ward	OPD	Report Date	11/02/2023 9:53AM	
Referred By	Dr. CMO	Report Status	Final	
Bill No.	OPCR/23/6824	Manual No.	25006	

USG

LIVER: Liver is 14.8 cm in size, both lobes of liver are normal in size with increased echotexture. No evidence of any focal lesion / intrahepatic biliary dilatation noted. CBD and Portal vein normal in size and echotexture.

GALL BLADDER: Well distended, gall bladder wall thickness is normal. Contents are clear. No evidence of gall stones / cholecystitis.

PANCREAS: Head and body appears normal. Uncinate process and tail could not be assessed due to bowel gas. MPD is normal.

SPLEEN: Normal in size measuring 11.1 cms with normal echotexture.

KIDNEYS: Both Kidneys are normal in size, shape, contour & position. Cortico medullary differentiation is well maintained. No evidence of any hydronephrosis / hydroureter.

Right Kidney measures : 11.7 x 5.2 cms. Parenchymal thickness 1.8 cms.

Left Kidney measures : 11.6 x 4.2 cms. Parenchymal thickness 1.6 cms.

URINARY BLADDER: Well distended with clear contents. Wall thickness is normal.

PROSTATE: Normal in size and echotexture. Vol: 15.0 cc.

No focal lesion seen. Both seminal vesicles appear normal.

No obvious free fluid in the peritoneal cavity.

IMPRESSION: FATTY LIVER.

**** Note: All abnormalities cannot be detected by Ultrasound scan due to technical limitation, obesity and other factors. Scan findings to be correlated with old reports or other investigations.**

--End Of Report--

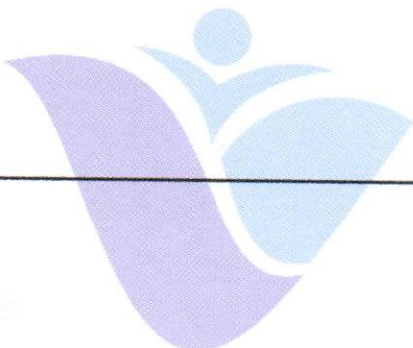

Verified By
Ms Hemalatha K R

Dr. KIRUTHIKA SELVARAJ
MBBS, DMRD
CONSULTANT RADIOLOGIST

Printed on 11/02/2023 09:52

Page: 1 Of 1

#15, 70th Cross, 14th Main, 1st Stage, Kumaraswamy Layout (Opp. to 15 E Bus Stop), Bengaluru - 560 078

☎ 080 7150 0500 / 88844 66000 ✉ info@vasavihospitals.com 🌐 www.vasavihospitals.com

Gastroenterology • Neurology • Orthopaedics • General Surgery • Obstetrics & Gynecology • Nephrology & Urology • ENT • Emergency & Critical Care

24/7 Radiology Services (Digital X-Ray, Ultrasound, Computed Tomography (CT))



Vasavi Hospitals

DEPARTMENT OF RADIOLOGY & IMAGING

WE CURE WITH CARE
(A Unit of Sree Vasavi Trust)

Patient Name	Mr. KIRAN K	RIS No	51712
UHID	208900	Order Date	11/02/2023 8:00AM
Age/Gender	33 Yrs/Male	Receiving Date	11/02/2023 9:04AM
Bed No/Ward	OPD	Report Date	11/02/2023 9:53AM
Referred By	Dr. CMO	Report Status	Final
Bill No.	OPCR/23/6824	Manual No.	45833

X-RAY

CHEST PA VIEW (X RAY)

FINDINGS:

The lungs on the either side show equal translucency.

Cardiac size and ventricular configuration are normal.

Both hilar region appear normal.

Both C P angles appear clear.

Both domes of diaphragm appear normal.

Bony cage and soft tissue appear normal.

IMPRESSION: ESSENTIALLY NORMAL STUDY.

--End Of Report--



Verified By
Ms Hemalatha K R

Dr. KIRUTHIKA SELVARAJ
MBBS, DMRD
CONSULTANT RADIOLOGIST

Printed on 11/02/2023 09:53

Page: 1 Of 1

#15, 70th Cross, 14th Main, 1st Stage, Kumaraswamy Layout (Opp. to 15 E Bus Stop), Bengaluru - 560 078

☎ 080 7150 0500 / 88844 66000 ✉ info@vasavihospitals.com 🌐 www.vasavihospitals.com

Gastroenterology • Neurology • Orthopaedics • General Surgery • Obstetrics & Gynecology • Nephrology & Urology • ENT • Emergency & Critical Care

24/7 Radiology Services (Digital X-Ray, Ultrasound, Computed Tomography (CT))

Patient Name : Mr Kiran. K. **Age /Sex :** 34/m **UHID No.:** 208900 **Date :** 11/2/22.

Chief Complaints : Routine check up.
Giddiness. typical on & off.
Nil systemic diseases.

Others : Cold, Fever, Nausea, Vomiting, Giddiness.

Past History : Eye Treatment (Y N) Eye Operation (Y N)

General Health : DM HTN Heart Disease Br. Asthma Allergies Any Others

VISION **Right Eye** **Left Eye**

PL :

Distant PH : 6/6 6/6

GL :

Near PL : N6 N6

GL :

ocular movements (Normal)

Colour vision: N
conce test (ortho).

AMSLER GRID :

AR Reading:	Dry				Wet			
	SPH	CYL	AXIS	SPH	CYL	AXIS		
RE								
LE								

Acceptance :

RIGHT EYE				LEFT EYE			
SPH	CYL	AXIS	VA	SPH	CYL	AXIS	VA

IPD :

Ocular Examination : Extra Ocular Movements :-

RIGHT EYE

LEFT EYE

Anterior Segment

Lids :
LAC. Apparatus
Conj
Cornea : } WNL
AC depth :
Iris
Pupil

Posterior Segment

Lens
Media
DISC } WNL
Macula
Blood Vessels
BGF

Fundus:

Right Eye

Left Eye

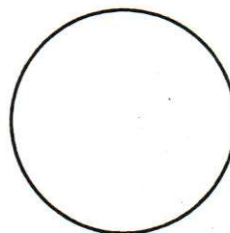
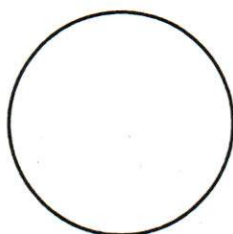

IOP: $\begin{matrix} 20 \\ 19 \end{matrix}$ mmHg.

Provisional Diagnosis:

Both eyes normal.

Medicine & Advice:

ENT/physician opinion for giddiness.
Annual eye check up.

WLB

Date & Time

Dr. Name & Signature

OPD Prescription



Vasavi
Hospitals
WE CURE WITH CARE
(A UNIT OF SREE VASAVI TRUST)

Reg. No 008900 Issue Date 11/2/2023
Name Mr. Kiran.k Age/Sex 33y/M
Doctor _____ Department _____
Patient Mob. 9338314969 Category _____

BP: 120/80 Height: 170cm Weight: 72.4kg Pain: 6 Pulse: 82b/m Temperature: 0 SpO2: 96%

Allergies: YES NO Details: _____ COVID 19 Positive: YES NO

Previous Drug Reactions: YES NO Details: _____

History and complaints: _____

Past History: _____

Examination: _____ Drug orders: _____

Investigations: _____

Provisional/Final Diagnosis: _____

Advice: (Lifestyle / Rehab / Diet)
Nutritional Screening: Poor Moderate Well
Fall Risk: No Risk Low high
Follow up: Date: _____ Time: _____

Name & Signature of the Consultant with Stamp:
#15, 70th Cross, 14th Main, 1st Stage, Kumaraswamy Layout (Opp.to 15E Bus Stop), Bangalore-560078.

Appointment: 080 71 500 500 | Emergency: 080 71 500 555

OPD Prescription



Vasavi
Hospitals
WE CURE WITH CARE
(A UNIT OF SREE VASAVI TRUST)

Reg. No 208900 Issue Date 11/2/2023
Name Mr. Kiran.K Age/Sex 33y/M
Doctor Sudhar Srinivasan Department _____
Patient Mob. 7338314969 Category _____

BP: 120/80 mmHg Height: 170 cm Weight: 92.4 kg Pain: 0 Pulse: 82bpm Temperature: 0 SpO2: 96%

Allergies: YES NO Details: BMI 31.9 COVID 19 Positive: YES NO

Previous Drug Reactions: YES NO Details: _____

History and complaints: _____

Past History: _____

Examination: _____

Drug orders: _____

Investigations: _____

Provisional/Final Diagnosis: _____

Advice: (Lifestyle / Rehab / Diet)

Nutritional Screening: Poor Moderate Well

Fall Risk: No Risk Low high

Follow up: Date: _____ Time: _____

Name & Signature of the Consultant with Stamp: _____

#15, 70th Cross, 14th Main, 1st Stage, Kumaraswamy Layout (Opp.to 15E Bus Stop), Bangalore-560078.

Appointment: 080 71 500 500 | Emergency: 080 71 500 555