

Name : _____
yrs _____ cm _____ Kg BP _____

Prashant Salun

Prashant

28/M

Heart Rate 71 bpm

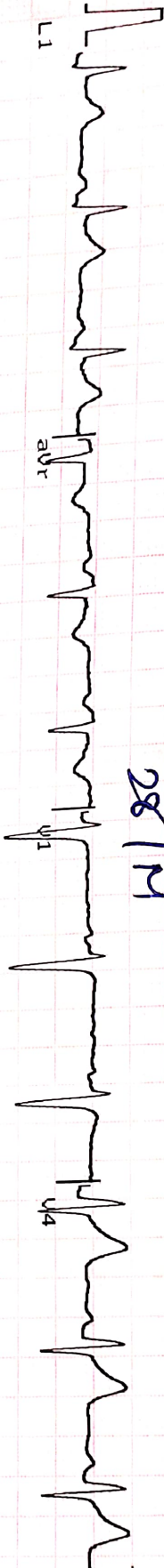

INTERVAL(ms)
PR:167 QRS: 37
QT:307 QTc:338
ST:117

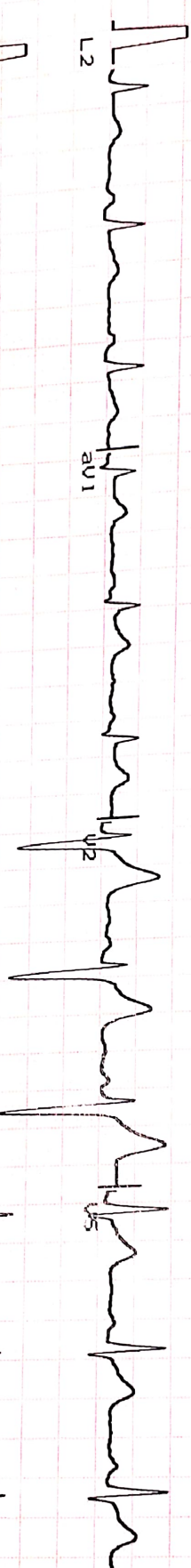

AXIS(deg)
P : 30 QRS:-20
T : 1

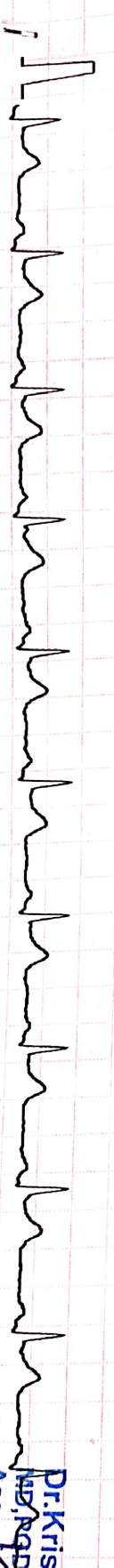

Ver 1.9 ID:mm/mv Time: 19 25mm/sec Date:

12/03/22

Dr. Krish P. Valdiya
MD, PhD
Associate Consultant-Cardiology
Reg.No. G-50510

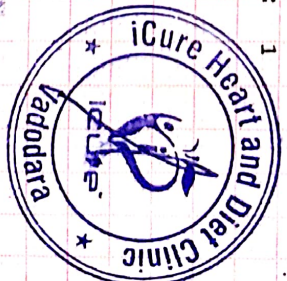

Heart & General Clinic

iCure Heart & Diet Clinic, 402, Epsilon tower, opp Pasha bhai park, Race course, Vadodara

:: PERSONAL HEALTH REPORT ::

NAME <u>Prajshant Sadhu.</u>	DATE <u>12/03/22</u>
	SR. NO. SEX. <u>Male</u> AGE <u>28</u> HEIGHT <u>187 cm</u> WEIGHT <u>124 K.G.</u>

HISTORY

Present History : NO
 Past Illness History : NO Diabetes/Hypertension/Tuberculosis/Asthma/Epilepsy
 Past Occupational History : NO
 Family History : FATHER HTN & Diabetic
 Personal History : NO
 Addiction : NO Tobacco/Gutkha/Smoking/Alcohol

GENERAL EXAMINATION

T.P.R. : B.P. : 130/90 mm Hg :
 Pallor/Icterus/Cyanosis/Varicosity/Lymph Nodes/Thyroid/Oedema/NVE/Other : NAD

SYSTEMIC EXAMINATION

R.S. : NAD
 C.V.S. : NAD
 C.N.S. : NAD
 A.S. : NAD

Musculo-skelet System : LITTLE CRACKLING IN BOTH KNEE WHILE STANDING

E.N.T. Ex. <u>NAD</u>	ACUITY OF VISION			
	Without Glass	DISTANT	RT EYE 6/ 6	LT EYE 6/ 6
Dental Ex. <u>NAD</u> Root canal in the molar	With Glass	DISTANT	6/	6/
		Near	6/	6/
Skin Ex. <u>NAD</u>	COLOUR BLINDNESS <u>NAD</u>			
Psychic Ex. <u>NAD</u>				

REMARK

ADVICE

The Worker is FIT/UNFIT for the assigned job.

Dr. Krish P. Vaidya
 MD, DCC
 Associate Consultant-Cardiology
 Reg. No. G-50510
 DR. KRISH VAIDYA

MD G-50510, CIH





बैंक ऑफ बड़ोदा
Bank of Baroda
 India's International Bank



नाम
 Name

प्रशांत जयकिशन साधु
PRASHANT JAYKISHAN SADHU

कर्मचारी कूट क्र
 E.C. No.

182128

[Signature]
 जारीकर्ता प्राधिकारी
 Issuing Authority

[Signature]
 धारक जयकिशन साधु
 Signature Holder

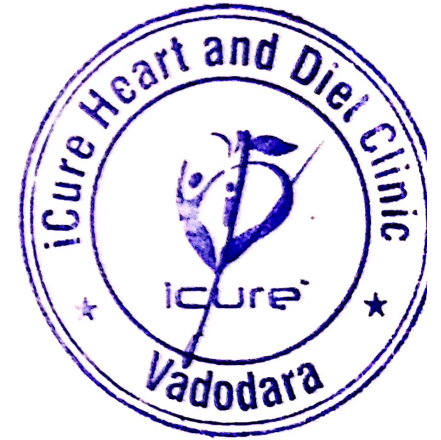

[Handwritten signature]



ભારત સરકાર

Government of India



સાધુ પ્રશાંત

Sadhu Prashant

જન્મ તારીખ / DOB : 04/01/1994

પુરુષ / MALE

7352 0774 0750



મીરો આધાર, મીરો યોગ્ય

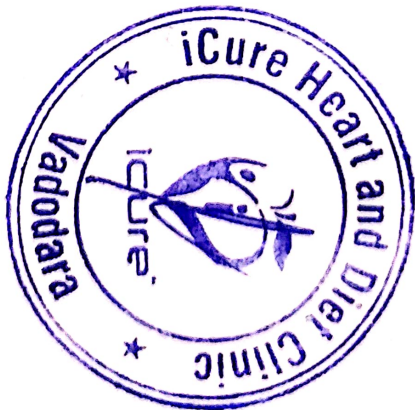



JKV LABORATORY



Name : PRASANT SADHU
Ref By : ICURE HEART & DIET CLINIC

Age/Sex : 28 Yrs./M
Date : 12/03/2022
Report ID. : 7

HAEMOGRAM PROFILE

TEST

RESULT

Blood Group : * O *
Rh Factor : * POSITIVE *
(Anti D)

BIOCHEMISTRY

FASTING (FBS)

Blood Glucose : 93.0 mg/dL 70 - 110 mg/dL

POST-PRANDIAL

Blood Glucose : 108.0 mg/dL 80 - 140 mg/dL

Done By Fully Auto Analyzer MIURA, A-1004

END OF REPORT



DR JIGAR SHAH (G23327)
M.D. Pathologist

Time : 7 a.m. to 9.00 p.m. • Emergency 24 Hrs.

FF-5, Pancham Elite, Khodiyar Nagar, New V.I.P. Road, Vadodara-390 022

☎ 8320343731 / 9601969303 ✉ jkvlaboratory2021@gmail.com

Test Report are subject to technical limitations & should be clinically correlated. Laboratory may be contacted whenever required.



JKV LABORATORY



Name : PRASANT SADHU
Ref By : ICURE HEART & DIET CLINIC

Age/Sex : 28 Yrs./M
Date : 12/03/2022
Report ID. : 7

EXAMINATION OF URINE

<u>TEST</u>	<u>RESULT</u>	<u>UNIT</u>
Sample	: FASTING	
<u>PHYSICAL EXAMINATION</u>		
Quantity	: 20	mL
Colour	: COLOURLESS	
Transparency	: CLEAR	
Specific Gravity	: 1.030	
Reaction	: ACIDIC	
Deposits	: ABSENT	
<u>CHEMICAL EXAMINATION</u>		
Albumin	: NIL	
Sugar	: NIL	
Acetone	: ABSENT	
Bile Salts	: ABSENT	
Bile Pigments	: ABSENT	
Urobilinogen	: NORMAL : ~ < 1.0 mg/dL	
Occult Blood	: ABSENT	
Nitrate	: ABSENT	
<u>MICROSCOPIC EXAMINATION</u>		
Pus Cells	: 0-1 / hpf	
RBC	: NIL	
Epithelial Cells	: NIL	
Crystals	: NIL	
Amorphous Phosphate	: NIL	
Cast	: NIL	

END OF REPORT



DR JIGAR SHAH (G23327)
M.D. Pathologist

Time : 7 a.m. to 9.00 p.m. ● Emergency 24 Hrs.

FF-5, Pancham Elite, Khodiyar Nagar, New V.I.P. Road, Vadodara-390 022
☎ 8320343731 / 9601969303 ✉ jkvlaboratory2021@gmail.com

Test Report are subject to technical limitations & should be clinically correlated. Laboratory may be contacted whenever required.

Free Home Service

iCure™ Heart & General Clinic

iCure Heart & Diet Clinic, 402, Epsilon tower, opp Pasha bhai park, Race course, Vadodara



Sunny K. Machhi
+91 87585 30074
+91 83205 61551
sunnydigitalxray@yahoo.com

NAME	PRASHANT SADHU	AGE/SEX	28/MALE
REF. BY	ICURE HEART & DIET CLINIC	DATE	12-03-2022

X-RAY OF CHEST PA VIEW:

FINDING

BOTH LUNG FIELDS APPEAR CLEAR.

NO CONSOLIDATION OR MASS LESION IS SEEN.

BOTH CP ANGLES ARE CLEAR.

CARDIAC SIZE APPEARS WITHIN NORMAL LIMITS.

TRACHEA IS CENTRAL IN POSITION.

MEDIASTINAL SHADOW IS NORMAL.

BOTH DOMES OF DIAPHRAGM ARE NORMAL.

BONY THORAX UNDER VISION APPEARS NORMAL.

IMPRESSIONS : NO SIGNIFICANT ABNORMALITY DETECTED



DR. HIMANI VIRAPARA
Regn. No: G.28771
M.D. [Radiodiagnosis]
(CONSULTANT RADIOLOGIST)



Heart & General Clinic

iCure Heart & Diet Clinic, 402, Epsilon tower, opp Pasha bhai park, Race course, Vadodara

NAME : Mr Prashant Sadhu	AGE: 28 Y/M	DATE : 12/03/2022
--------------------------	-------------	-------------------

ULTRASOUND WHOLE ABDOMEN
(Screening Only)

Liver is normal in size and shows normal parenchymal reflectivity. No focal lesion is seen. Hepatic veins appear normal. There is no evidence of any dilated intra hepatic biliary radicals.

Portal Vein appears normal in diameter. **Common Bile Duct** is of normal diameter.

Gallbladder is distended with normal wall thickness. There is no evidence of gallstones. No evidence of peri-cholecystic fluid or probe tenderness.

Pancreas is normal in size and shows homogenous reflectivity. There is no evidence of any calcification or ductal dilatation.

Spleen is normal size and shows a homogenous echotexture. There is no evidence of any focal lesion.

Both Kidneys are normal in position and size. They show normal cortical reflectivity and cortico-medullary distinction. Right kidney measures 99x47mm. Left kidney measures 95x42mm. There is no evidence of renal calculi, hydronephrosis or mass seen.

Bladder is well distended and shows normal wall thickness. No evidence of intra-luminal mass or calculi.

Prostate gland is normal in size. It has smooth outlines and normal reflectivity. There is no evidence of ascites.

No evidence of any gross bowel mass seen.

No evidence of any aorto-caval or mesenteric root lymphadenopathy.

Appendix cannot be imaged. No mass or collection in right iliac fossa.

CONCLUSION: No sonographic abnormality is seen.

DR. MEHUL PRAJAPATI
CONSULTANT RADIOLOGIST





J K V LABORATORY



FF-5, Pancham Elite, Khodiyar Nagar, New V.I.P. Road, Vadodara-390 022.
8320343731 / 9601969303M jkvlaboratory2021@gmail.com

Patient's Name : PRASANT SADHA
Referred by : I Cure Heart & Diet Clinic
Date : 12/03/2022 16:32

Ref. No. : 10653
Age : 28 Years
Sex : Male

BIOCHEMICAL TESTS

Test Name	Result	Units	Biological Reference Interval
Blood Urea :	18.6	mg/dl	10 - 50
Creatinine :	0.68	mg/dl	0.4 - 1.5
Blood Urea Nitrogen :	8.7	mg/dl	0 - 18
Uric Acid :	4.09	mg/dl	3.4 - 7.0

DR. K. PATEL
G-23327
MD (G-20476)
CONSULTANT PATHOLOGIST



J K V LABORATORY

FF-5, Pancham Elite, Khodiyar Nagar, New V.I.P. Road, Vadodara-390 022.
8320343731 / 9601969303M jkvlaboratory2021@gmail.com



Patient's Name : PRASANT SADHA
Referred by : I Cure Heart & Diet Clinic
Date : 12/03/2022 16:32

Ref. No. : 10653
Age : 28 Years
Sex : Male

THYROID FUNCTION TEST

Test Name	Result	Units	Biological Reference Interval
Serum T3 :	0.93	ng/ml	[0.60 - 1.81]
Serum T4 :	7.08	µg/dl	[4.50 - 10.90]
Serum TSH : (CHEMILUMINESCENCE)	1.912	µIU/ml	[0.35 - 4.95]

Thyroid stimulating hormone (TSH) is synthesized and secreted by the anterior pituitary in response to a negative feedback mechanism involving concentrations of FT3 (free T3) and FT4 (free T4). Additionally, the hypothalamic tripeptide, thyrotropin releasing hormone (TRH), directly stimulates TSH production. TSH

stimulates thyroid cell production and hypertrophy, also stimulate the thyroid gland to synthesize and secrete T3 and T4.

Quantification of TSH is significant to

differentiate primary (thyroid) from secondary (pituitary) and tertiary (hypothalamus) hypothyroidism. In primary hypothyroidism, TSH levels are significantly

elevated, while in secondary and tertiary hypothyroidism, TSH levels are low.

TSH levels During Pregnancy :

- First Trimester : 0.1 to 2.5 µIU/mL
- Second Trimester : 0.2 to 3.0 µIU/mL
- Third trimester : 0.3 to 3.0 µIU/mL

Reference : Carl A Burtis, Edward R Ashwood, David E Bruns Tietz Textbook of Clinical Chemistry and Molecular Diagnostics 5th Edition. Philadelphia: WB

Sounders, 2012:2170

DR. K. K. PATEL
MD (G-20476)
CONSULTANT PATHOLOGIST



JKV LABORATORY



FF-5, Pancham Elite, Khodiyar Nagar, New V.I.P. Road, Vadodara-390 022.
8320343731 / 9601969303M jkvlaboratory2021@gmail.com

Patient's Name : PRASANT SADHA Ref. No. : 10653
Referred by : I Cure Heart & Diet Clinic Age : 28 Years
Date : 12/03/2022 16:32 Sex : Male

HBA1C [Glycosylated Haemoglobin]

Test Name	Result	Units	Biological Reference Interval
Glycosylated Haemoglobin : (HBA1C)	5.0	%	Excellent control: 4.2-6.2 Good Control : 6.3-7.2 Fair Control : 7.3-8.2 Poor Control : >8.3
Estimated Average glucose :	96.8	mg/dl	

Comment *As per the new 2009 update of American Diabetes Association regarding HbA1C & Mean Blood Glucose relationship.

NOTE: This test is used to monitor diabetic patients compliance with the therapeutic regimen and long term blood glucose control. Its level is proportional to both the average blood glucose concentration and the life span of the red blood cells (RBC) in circulation. HbA1c values are free of day to day glucose fluctuations and are unaffected by exercise or recent food intake.

DR K K PATEL
Reg. No. 673327
MD (G-20478)
CONSULTANT PATHOLOGIST
(Pathologist)



JKV LABORATORY



FF-5, Pancham Elite, Khodiyar Nagar, New V.I.P. Road, Vadodara-390 022.
8320343731 / 9601969303M jkvlaboratory2021@gmail.com

Patient's Name : PRASANT SADHA
Referred by : I Cure Heart & Diet Clinic
Date : 12/03/2022 16:32

Ref. No. : 10653
Age : 28 Years
Sex : Male

LIVER FUNCTION TEST

Test Name	Result	Units	Biological Reference Interval
S.G.P.T. (ALT) :	29.4	U/L	30- 65
S.G.O.T. (AST) :	26.8	IU/L	[Female: 0 - 31] [Male: 0 - 35]
S. Alkaline Phosphatase :	65	IU/L	[upto 15 yrs Female 50-162] [>20 yrs Female 42 - 141] [>20 yrs Male 53 - 119]
S. Bilirubin (Total) :	0.83	mg/dl	[0.1 to 1.2]
S. Bilirubin (Direct) :	0.33	mg/dl	[0.0 to 0.3]
S. Bilirubin (Indirect) :	0.5	mg/dl	[0.0 to 0.9]
S. Proteins: (Total) :	7.09	gm/dl	[6.6 to 8.8]
S. Albumin :	4.12	gm/dl	[3.5 to 5.2]
S. Globulin :	2.97	gm/dl	[2.5 to 3.0]
A/G Ratio :	1.4		
G.G.T. : (Gamma-Glutamyl Transferase)	39.1	IU/L	[8 to 78]

DR. K. K. PATEL
Reg. No. G-20478327
CONSULTANT PATHOLOGIST
(Pathologist)



J K V LABORATORY

FF-5, Pancham Elite, Khodiyar Nagar, New V.I.P. Road, Vadodara-390 022.
8320343731 / 9601969303M jkvlaboratory2021@gmail.com



Patient's Name : PRASANT SADHA
Referred by : I Cure Heart & Diet Clinic
Date : 12/03/2022 16:32

Ref. No. : 10053
Age : 28 Years
Sex : Male

LIPID PROFILE

Test Name	Result	Units	Biological Reference Interval
Cholesterol :	148.6	mg/dl	Desirable level/low risk : < 200 Borderline level/moderate risk : 200-250 Elevated level/ high risk : > 250
Triglyceride :	118.9	mg/dl	Normal : <150 Borderline high :150-200 High : > 200
HDL Cholesterol :	59.4	mg/dl	Desirable level/low risk : >60 Borderline level/moderate risk : 35-60 Elevated level/ high risk : <35
LDL Cholesterol :	65.42	mg/dl	Desirable level/low risk : <130 Borderline level/moderate risk : 130-159 Elevated level/ high risk : >159
VLDL :	23.78	mg/dl	Upto 34
Chol./HDL Ratio :	2.5		
LDL/HDL Ratio :	1.1		Desirable level/low risk : 0.5-3.0 Borderline level/moderate risk : 3.0-6.0 Elevated level/ high risk : >6.0
Total Lipids :	616.1	mg/dl	400 - 1000



DR K K PATEL
MD (G-20476)
CONSULTANT PATHOLOGIST



JKV LABORATORY



FF-5, Pancham Elite, Khodiyar Nagar, New V.I.P. Road, Vadodara-390 022.
8320343731 / 9601969303M jkvlaboratory2021@gmail.com

Patient's Name : PRASANT SADHA
Referred by : I Cure Heart & Diet Clinic
Date : 12/03/2022 16:32

Ref. No. : 10653
Age : 28 Years
Sex : Male

HEMOGRAM

Test Name	Result	Units	Biological Reference Interval
Hemoglobin :	14.6	g/dl	[13.0-18.0]
Total RBC Count :	5.80	mill/cmm	[4.7-6.0]
<u>Blood Indices</u>			
P.C.V. :	47.6	%	[42-52]
M.C.V. :	82.07	femtolitre	[78-100]
M.C.H. :	25.17	pg	[27-31]
M.C.H.C. :	30.7	g/dl	[32-36]
R.D.W. :	14.4	%	[11.5-14.0]
Total WBC Count :	6930	/cmm	[4000-10000]
Platelet Count :	337000	/cmm	150000-450000
<u>Differential WBC Count</u>			
Polymorphs :	55	%	[60 - 70]
Lymphocytes :	40	%	[20 - 40]
Eosinophils :	02	%	[1 - 4]
Monocytes :	03	%	[2 - 6]
Basophils :	00	%	[0 - 1]
MPV :	10.0		
PDW-CV :	13.0		
PDW-SD :	15.9		
PCT :	0.33		
P-LCR :	27.5		
<u>Erythrocyte Sedimentation Rate</u> [Modified Westergren]			
After 1 hour :	06	mm	[M: 1 - 7 / F: 3 - 12]

DR. K. K. PATEL
MD (C-20476)
CONSULTANT PATHOLOGIST



Heart & General Clinic

2D Echocardiography & Color Doppler Report

iCure Hear care, 402, Epsilon tower, opp Pasha bhai park, Race course, Vadodara

Patient Name: Mr Prashant Sadhu

Date: 12 / 03 / 2022

Age, Gender: male - 28 Years

M. Mode Study:

LA	30	IVS	10	PWD	11
AO	28	LVDs	26	LVdD	45

Doppler Study:

Mitral Valve	E: 0.92 A: 0.56
Aortic Valve	Normal
Tricuspid Valve	Normal
Pulmonary Valve	Normal

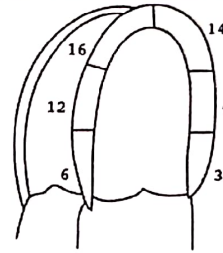

Apical
4 chamber view

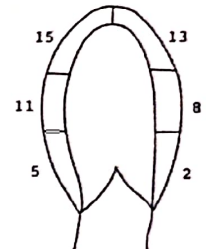

Apical
2 chamber view

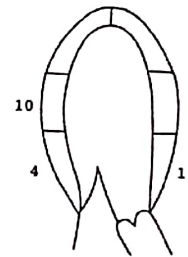

Apical
3 chamber view

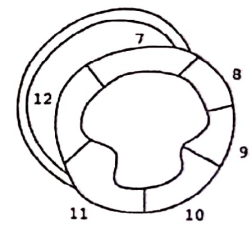

Parasternal short
axis view

Conclusion:

- **Normal LV Systolic function**
- **LVEF: 60 % ,No RWMA**
- **Cardiac Chambers: Normal**
- **Diastolic function: No lvdd**
- **TR: No PAH: No , RVSP: 18 mmhg**
- **No MR/MS**
- **No AR/AS**
- **ASD/VSD/PDA/Co-A : No**
- **No Clots or vegetations found**
- **IVC: Normal**

Note:

Normal 2D echo report does not rule out cardiac diseases
this report shall not be used for Medico legal purposes,
Clinical Correlation advisable.



Dr. Krish P. Vaidya
MD, PDCC
Associate Consultant-Cardiology
Reg.No.G-50510

Dr. Krish P Vaidya
Consultant Cardiologist, Diabetologist
& General Physician