



LETTER OF APPROVAL / RECOMMENDATION

To,

The Coordinator,  
Mediwheel (Arcofemi Healthcare Limited)  
Helpline number: 011- 41195959

Dear Sir / Madam,

**Sub: Annual Health Checkup for the employees of Bank of Baroda**

This is to inform you that the following employee wishes to avail the facility of Cashless Annual Health Checkup provided by you in terms of our agreement.

PARTICULARS	EMPLOYEE DETAILS
NAME	MS. M KAVITHA
EC NO.	167049
DESIGNATION	SINGLE WINDOW OPERATOR A
PLACE OF WORK	HUBLI,LAMINGTON ROAD
BIRTHDATE	13-09-1980
PROPOSED DATE OF HEALTH CHECKUP	10-12-2022
BOOKING REFERENCE NO.	22D167049100032490E

This letter of approval / recommendation is valid if submitted along with copy of the Bank of Baroda employee id card. This approval is valid from **03-12-2022** till **31-03-2023** The list of medical tests to be conducted is provided in the annexure to this letter. Please note that the said health checkup is a **cashless facility** as per our tie up arrangement. We request you to attend to the health checkup requirement of our employee and accord your top priority and best resources in this regard. The EC Number and the booking reference number as given in the above table shall be mentioned in the invoice, invariably.

We solicit your co-operation in this regard.

Yours faithfully,

Sd/-

**Chief General Manager**  
**HRM Department**  
**Bank of Baroda**

**HEBSUR HOSPITAL**  
Deshpande Nagar,  
**HUBLI-580 029.**  
Ph: 0836-2355699, 4250871

(Note: This is a computer generated letter. No Signature required. For any clarification, please contact Mediwheel (Arcofemi Healthcare Limited))

**SUGGESTIVE LIST OF MEDICAL TESTS**

<b>FOR MALE</b>	<b>FOR FEMALE</b>
CBC	CBC
ESR	ESR
Blood Group & RH Factor	Blood Group & RH Factor
Blood and Urine Sugar Fasting	Blood and Urine Sugar Fasting
Blood and Urine Sugar PP	Blood and Urine Sugar PP
Stool Routine	Stool Routine
<b>Lipid Profile</b>	<b>Lipid Profile</b>
Total Cholesterol	Total Cholesterol
HDL	HDL
LDL	LDL
VLDL	VLDL
Triglycerides	Triglycerides
HDL / LDL ratio	HDL / LDL ratio
<b>Liver Profile</b>	<b>Liver Profile</b>
AST	AST
ALT	ALT
GGT	GGT
Bilirubin (total, direct, indirect)	Bilirubin (total, direct, indirect)
ALP	ALP
Proteins (T, Albumin, Globulin)	Proteins (T, Albumin, Globulin)
<b>Kidney Profile</b>	<b>Kidney Profile</b>
Serum creatinine	Serum creatinine
Blood Urea Nitrogen	Blood Urea Nitrogen
Uric Acid	Uric Acid
HBA1C	HBA1C
Routine urine analysis	Routine urine analysis
USG Whole Abdomen	USG Whole Abdomen
<b>General Tests</b>	<b>General Tests</b>
X Ray Chest	X Ray Chest
ECG	ECG
2D/3D ECHO / TMT	2D/3D ECHO / TMT
Stress Test	Thyroid Profile (T3, T4, TSH)
PSA Male (above 40 years)	Mammography (above 40 years) and Pap Smear (above 30 years).
Thyroid Profile (T3, T4, TSH)	Dental Check-up consultation
Dental Check-up consultation	Physician Consultation
Physician Consultation	Eye Check-up consultation
Eye Check-up consultation	Skin/ENT consultation
Skin/ENT consultation	Gynaec Consultation

Date:- 24/12/2022

**FITNESS CERTIFICATE HEALTH CHECKUP**  
**INSURANCE OF**  
**MEDIWHEEL HEALTH**

This is to certify that Mrs. Kavita M, Age 42yrs, Female was examined at our centre for Medical Fitness she does not carry any contagious disease. And she is found to be mentally fit.

Height : 157 cms  
Weight : 61 kgs  
Chest : 90 to 94 cms  
Abdomen : 91 cms  
BP Reading : 120 / 80 mmhg  
Pulse / Min : 71 / Min.

Medical Officer,

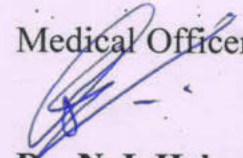
  
**Dr. N. I. Hebsur. M.S.**  
Hebsur Hospital,  
Deshpande Nagar,  
Hubli.

**Dr. N. I. Hebsur**  
M.S.

Medical Officer,  
**HEBSUR HOSPITAL,**

Deshpande Nagar, Hubli-29.  
Reg. No. 31764



ಭಾರತ ಸರ್ಕಾರ

Government of India

ಕವಿತಾ ಎಮ್  
Kavitha M

ಜನ್ಮ ದಿನಾಂಕ / DOB : 13/09/1980  
ಸ್ತ್ರೀ / Female



2236 2014 0428

ನನ್ನ ಆಧಾರ್, ನನ್ನ ಗುರುತು

**Dr. N. L. Hebsur**  
M.S.  
Medical Officer,  
HEBSUR HOSPITAL,  
Deshpande Nagar, HUBLI-29.  
Reg. No. 31764

**Dr. VENKATRAM KATTI**

M.S.(Ophthal)

K.M.C. Reg. No. 57057



**JAYAPRIYA HOSPITAL**

No. 2, Ashok Nagar Road, Bailappanavar Nagar,  
Near Sawai Gandharva Hall  
HUBLI-580 029. Karnataka

**ಡಾ|| ವೆಂಕಟರಾಮ ಕಟ್ಟಿ**

ಎಮ್.ಎಸ್. (ಅಫ್ಠಲ್)

ಕೆ.ಎಮ್.ಸಿ.ರಜಿಸ್ಟರ್ ನಂ. 57057

**ಜಯಪ್ರಿಯಾ ಹಾಸ್ಪಿಟಲ್**

ನಂ. 2, ಅಶೋಕನಗರ ರೋಡ,  
ಬೈಲಪ್ಪನವರನಗರ ಸವಾಯಿ ಗಂಧರ್ವ ಹಾಲ್ ಹತ್ತಿರ,  
ಹುಬ್ಬಳ್ಳಿ-580 029. ಕರ್ನಾಟಕ

**SPECIALITY EYE CARE CENTRE**

Date: 24/12/22

To  
Dr. Hebsur  
Hebsur Hospital  
Hubli.

Sir,

Thank you for referring Smt - Kavitha,

42 yrs / Female

on examination:

BCVA  $\left\langle \begin{array}{l} 6/6 \\ 6/6 \end{array} \right.$

Colour vision - Normal

IOP  $\left\langle \begin{array}{l} 19 \\ 17 \end{array} \right\rangle$  mmHg

Ocular examination:

Anterior segment: Within normal limit

Fundus: CDR 0.2, FR (+), Bg (N)

**HEBSUR HOSPITAL**

Deshpande Nagar,

HUBLI-580 029.

Ph: 0836-2355699, 4250871

**JAYPRIYA HOSPITAL**

No. 2, Ashok Nagar Road,

Bailappanavar Nagar,

HUBLI-580029. Ph: 0836-2251767.

# HEBSUR HOSPITAL

A Multi Speciality & Research Centre. Narayan Deshpande Nagar.  
HUBLI - 580029

Phone No: 0836 2355699, 4250871, 2352616

Email\_ID: hebsurgeon@yahoo.com

Patient ID: 2022120126  
Name: Mrs. kavitha  
Age: 42 Years  
Sex: F

Ref By: SELF  
Study: USG OBSTETRICS  
Examined By: Dr. Nagarekha N Hebsur MBBS, DGO

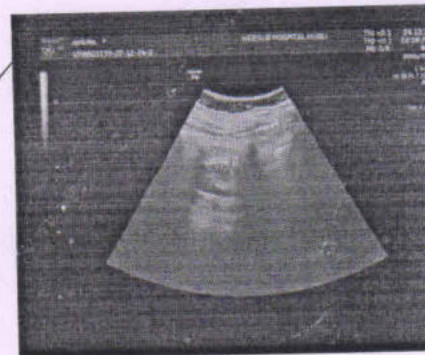
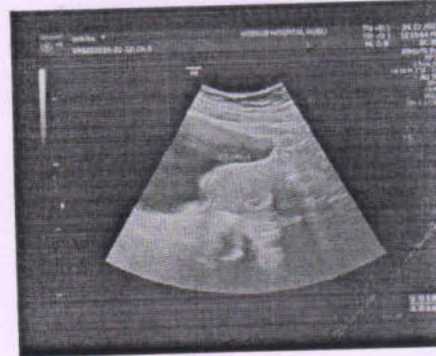
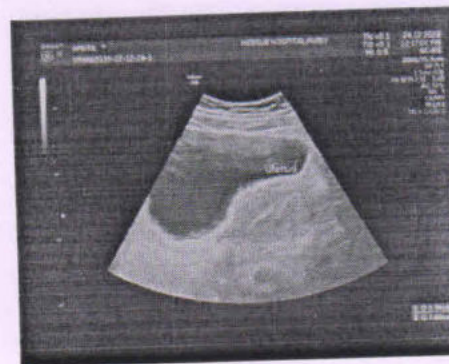

**Dr. N. I. Hebsur**  
M.S.  
Medical Officer,  
HEBSUR HOSPITAL,  
Deshpande Nagar, HUBLI-29.  
Reg. No. 31764

**HEBSUR HOSPITAL**  
Deshpande Nagar,  
HUBLI-580 029.  
Ph: 0836-2355699, 4250871



# HEBSUR HOSPITAL

MULTI SPECIALITY CENTRE  
A SPECIAL CENTRE FOR LAPROSCOPIC SURGERY

'Narayan' Deshpande Nagar,  
HUBLI-580 029.  
Tel : 0836-(Hos) 2355699,  
5250871 / 2257354  
E-mail : hebsurgeon@yahoo.co.in



PATIENT : *Kavitha*

AGE : *42* SEX : *Female*

REF. : *Medi wheel*

DATE : *24/12/22*

## THANKS FOR THE REFERRANCE ABDOMEN ULTRASONUGRAPHY REPORT

- LIVER : NORMAL IN SIZE AND ECHOTEXTURE,  
NO EVIDENCE OF SOL/BILIARYDILATATION
- GB : SHOWS NORMAL LUMEN, NO EVIDENCE  
OF CALCULUS.
- SPLEEN : NORMAL IN SIZE AND ECHOTEXTURE.
- PANCREAS : NO EVIDENCE OF PARENCHYMAL PATHOLOGY
- KIDNEYS : BOTH THE KIDNEYS ARE NORMAL IN SIZE AND  
ECHOTEXTURE. NO EVIDENCE OF  
HYDRONEPHROSES
- UB : WELL DISTENDED, NO EVIDENCE OF CALCULUS
- UTERUS : ANTEVERTED ~~NORMAL~~ *Enlarged* IN SIZE AND ECHOTEXTURE  
ENDOMETRIAL ECHOREFLECTIVITY IS MAINTAINED
- OVARIES : LEFT OVARY NORMAL  
RIGHT OVARY - NORMALY  
NO EVIDENCE OF FREE FLUID /  
LYMPHADENOPATHY. *3x3cm Ant wall fibroid  
+ +*

NO EVIDENCE OF FREE FLUID/LYMPHADENOPATHY.

*Ant fibroid mass*

**PLEASE NOTE :**

All anomalies can not be detected by Ultrasound.  
Ultrasound has certain limitations.

HEBSUR HOSPITAL SONOLOGIST *[Signature]*

Deshpande Nagar,

HUBLI-580 029.

Ph: 0836-2355699, 4250871

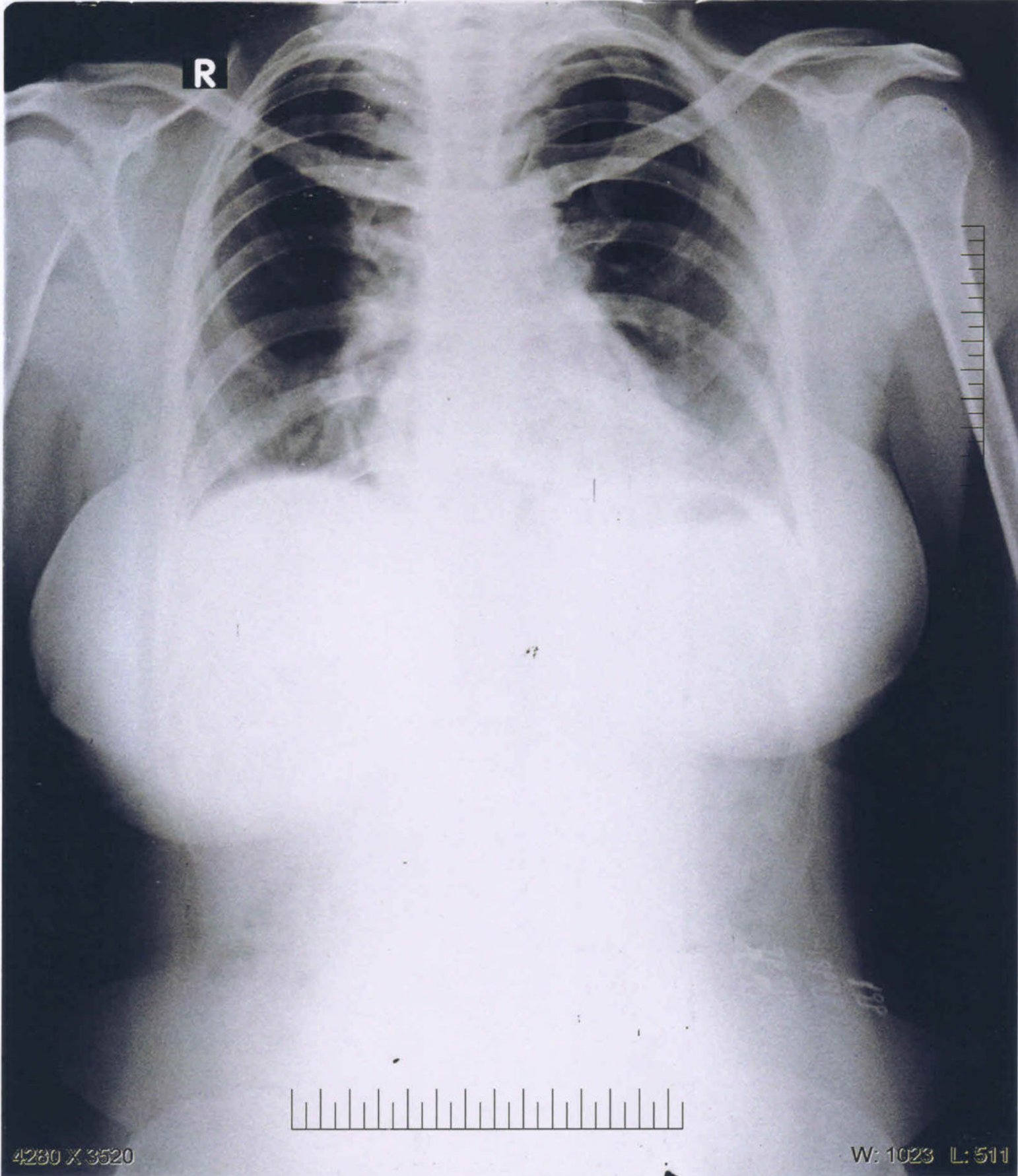

Mrs. Kavitha 42 Yrs 337 24-12-2022

HEBSUR HOSPITAL,



**X-RAY NO. 337**

**Date:- 24-12-2022**

**Client Name:- Mrs. Kavita M.**

**Age:- 42 Years**

**Gender / Male**

**Ref Doctor : Dr. N. I. Hebsur**

**HEBSUR HOSPITAL**  
**HEALTH CHECKUP INSURANCE / Mediwheel Health Insurance**

**X-RAY - CHEST - PA VIEW**

- LUNG FIELDS ARE CLEAR
- CARDIAL SHADOW IS NORMAL
- BOTH CP ANGLES ARE CLEAR

**Impression: Normal Chest X-Ray Report.**

**Dr. N. I. Hebsur**  
M.S.  
Medical Officer,  
HEBSUR HOSPITAL,  
Deshpande Nagar, HUBLI-29.  
Reg. No. 31764



**DISHA**  
*Direction for Better Health*  
**DIAGNOSTICS**  
*Fully Computerized Diagnostic Centre*

## HEBSUR HOSPITAL

Opp. State Bank of India,  
Deshpande Nagar, HUBLI.  
Ph: (Hospital) 0836-2355699  
Lab - 9035071970  
Email: disha2001diagnostics@gmail.com

CLIENT NAME: MrS. KAVITA M

DATE: 24.12.2022

AGE /GENDER 42/FEMALE

LAB REG NO : 075022

<u>PARAMETER</u>	<u>OBSERVED VALUE</u>	<u>REFERENCE RANGE</u>
<b>BIO CHEMISTRY REPORT</b>		
FASTING BLOOD GLUCOSE:	88.0 mg/dl	60 – 120 mg/dl
POST PRANDIAL BLOOD GLUCOSE	132.0 mg/dl	80-160 mg/dl
BLOOD UREA NITROGEN	14.0 mg/dl	10 – 20 mg/dl
SR.CREATININE	1.0 mg/dl	0.8 – 1.4 mg/dl
URIC ACID	4.7mg/dl	2.0 – 7.2 mg/dl
<b>LIVER PROFILE:</b>		
S.BILIRUBIN TOTAL	0.7mg/dl	0.0 – 1.0 mg/dl
S.BILIRUBIN DIRECT	0.2mg/dl	0.0 – 0.2 mg/dl
S.BILIRUBIN INDIRECT	0.5 mg/dl	0.1 – 1.0 mg/dl
S G O T	15.0 IU/L	8 – 37 IU/L
S G P T	22.0 IU/L	6 – 40 IU/L
ALKALINE PHOSPHATE	81.0 IU/L	60 – 140 IU/L
TOTAL PROTEINS	7.0 gm/dl	6.0 – 8.5 gm/dl
Serum ALBUMIN	4.0gm/dl	3.8 – 5.0 gm/dl
GLOBULIN	3.0 gm/dl	2.3 - 3.5 gm/dl
G G P T	20.0 U/L	20 – 45 U/L



  
**HEBSUR HOSPITAL**  
Deshpande Nagar,  
HUBLI-580 029.  
Ph: 0836-2355699, 4250871



**DISHA**  
*Direction for Better Health*  
**DIAGNOSTICS**  
*Fully Computerized Diagnostic Centre*

**HEBSUR HOSPITAL**

Opp. State Bank of India,  
 Deshpande Nagar, HUBLI.  
 Ph: (Hospital) 0836-2355699  
 Lab - 9035071970  
 Email: disha2001diagnostics@gmail.com

CLIENT NAME: MrS. KAVITA M

DATE: 24.12.2022

AGE /GENDER 42/FEMALE

LAB REG NO : 075022

<u>PARAMETER</u>	<u>OBSERVED VALUE</u>	<u>REFERENCE RANGE</u>
<b>COMPLETE HEMOGRAM</b>		
HAEMOGLOBIN	9.7gm/dl	12.5 – 15.0 gm/dl
TOTAL WBC COUNT	6,000 cells/cumm	4,000 – 10,000 cells/cumm
<b>WBC DIFFERENTIAL COUNT:</b>		
NEUTROPHIL	64%	40 – 75 %
LYMPHOCYTES	31%	25 – 45 %
EOSINOPHILS	05%	01 – 05 %
MONOCYTES	00 %	02 – 08 %
BASOPHILS	00 %	00 – 01%
R B C COUNT	4.7million/cumm	4.5 – 5.5 million/cumm
PLATELATE COUNT	2.6Lakh /cumm	1.5 – 4.0 lakh/cumm
E S R	05 mm at 1 <sup>st</sup> hr	00 – 15 mm at 1 <sup>st</sup> hr
PACKED CELL VOLUME (PCV)	34.4%	37 – 49 %
M C V	72.2 fl	80 – 100 fl
M C H	20.3pg	27 – 32 pg
M C H C	28.1gm/dl	32 – 38 gm/dl
BLOOD GROUP/RH	"A" POSITIVE	
HBA1C	5.6%	3.5 – 6.0 % - Normal 6.0 – 7.2 % - Good control 7.2 – 9.0 % - Fair control More than 9.0 % - Poor control



**HEBSUR HOSPITAL**  
 Deshpande Nagar,  
 HUBLI-580 029.  
 Ph: 0836-2355699, 4250871



**DISHA**  
*Direction for Better Health*  
**DIAGNOSTICS**  
*Fully Computerized Diagnostic Centre*

**HEBSUR HOSPITAL**

Opp. State Bank of India,  
 Deshpande Nagar, HUBLI.  
 Ph: (Hospital) 0836-2355699  
 Lab - 9035071970  
 Email: disha2001diagnostics@gmail.com

CLIENT NAME: Mrs. KAVITA M

DATE: 24.12.2022

AGE /GENDER 42/FEMALE

LAB REG NO : 075022

PARAMETER

OBSERVED VALUE

REFERENCE RANGE

BIO CHEMISTRY REPORT

LIPID PROFILE

CHOLESTEROL:	162.0 mg/dl	Desirable: less than 200.0 mg/dl Borderline: 200 – 240 mg/dl Elevated: More than 240.0 mg/dl
TRIGLYCERIDES:	112.0 mg/dl	Desirable: less than 200.0 mg/dl Borderline: 150 – 199.0 mg/dl Elevated: More than 200.0 mg/dl
H D L	45.0 mg%	Border line: 35 – 60 mg/dl Desirable: More than 60.0 mg/dl High risk : Less than 35.0 mg/dl
L D L	100.0 mg%	Desirable: less than 130.0 mg/dl Borderline: 130 – 159.0 mg/dl Elevated: More than 160.0 mg/dl
V L D L	21.0 mg%	Less than 30.0 mg/dl
CHOL / HDL RATIO	3.5	Desirable: 3.3 – 4.4 Borderline: 4.4 - 11 Elevated: More than 11.0
LDL / HDL RATIO	2.6	Desirable 0.5 – 3.0 Borderline: 3.1 – 6.0 Elevated: More than 6.0

  
**HEBSUR HOSPITAL**  
 Deshpande Nagar,  
 HUBLI-580 029.  
 Ph: 0836-2355699, 4250871





**DISHA**  
*Direction for Better Health*  
**DIAGNOSTICS**  
*Fully Computerized Diagnostic Centre*

**HEBSUR HOSPITAL**

Opp. State Bank of India,  
 Deshpande Nagar, HUBLI.  
 Ph: (Hospital) 0836-2355699  
 Lab - 9035071970  
 Email: disha2001diagnostics@gmail.com

CLIENT NAME: MrS. KAVITA M

DATE: 24.12.2022

AGE /GENDER 42/FEMALE

LAB REG NO : 075022

**URINE EXAMINATION**

**PHYSICAL**

VOLUME	2.0 ml
APPEARANCE	AMBER YELLOW
SEDIMENT	CLEAR
REACTION	ACIDIC
SPECIFIC GRAVITY	1.011

**CHEMICAL**

PROTEIN	ABSENT
GLUCOSE	ABSENT
KETONES	ABSENT
OCCULT BLOOD	ABSENT
BILE SALT	ABSENT
BILE PIGMENT	ABSENT
UROBILINOGEN	ABSENT

**MICROSCOPY**

PUS CELLS	OCCASIONAL
RBC	NIL
CASTS	NIL
CRYSTALS	NIL
AMORPHOUS DEPOSITS	NIL
BACTERIAL FLORA	NIL

**STOOL EXAMINATION**

APPEARANCE	SEMI SOLID
------------	------------

**MICROSCOPY:**

PUS CELLS	NIL
RBC	NIL
OVA, CYST	NIL



  
**HEBSUR HOSPITAL**  
 Deshpande Nagar,  
 HUBLI-580 029.  
 Ph: 0836-2355699, 4250871



**DISHA**  
*Direction for Better Health*  
**DIAGNOSTICS**  
*Fully Computerized Diagnostic Centre*

**HEBSUR HOSPITAL**

Opp. State Bank of India,  
 Deshpande Nagar, HUBLI.  
 Ph: (Hospital) 0836-2355699  
 Lab - 9035071970  
 Email: disha2001diagnostics@gmail.com

CLIENT NAME: MrS. KAVITA M

DATE: 24.12.2022

AGE /GENDER 42/FEMALE

LAB REG NO : 075022

PARAMETER

OBSERVED VALUE

REFERENCE RANGE

THYROID PROFILE

TOTAL TRIIODOTHYNNINE T3	1.0 ng/ml	0.6 – 1.81 ng/dl
TOTAL THROXINE T4	6.8ng/dl	3.2 – 12.6 ng/dl
THYROID STIMULATION HORMONE TSH	0.99mclU/ml	0.35 – 4.9 mclU/ml

  
**HEBSUR HOSPITAL**  
 Deshpande Nagar,  
 HUBLI-580 029.  
 Ph: 0836-2355699, 4250871



Date/Time: 2022-12-24 12:56:24

ID :  
Name : **Kavitha M.**  
Sex : Female  
Divisions :

Age : **42**  
BP :  
Bed No. : **clients**

Hospital : hebsur hospital  
Years :  
mmHg :

Height : **157** cm  
Weight : **61** kg  
Hospital No. :

HR : 80 bpm  
P Dur/PR int : 109/125ms  
QRS Dur : 89 ms  
QT/QTc int : 293/339 ms  
P/QRS/T axis : 68/70/24 °

RV5/SV1 amp : 1.085/0.426mV  
RV5+SV1 amp : 1.511mV  
RV6/SV2 amp : 0.785/0.981mV

... ECG Normal...  
**HEBSUR HOSPITAL**  
Deshbandhu Nagar,  
HUB : 580 029.  
Ph: 0836-2355699, 4250871

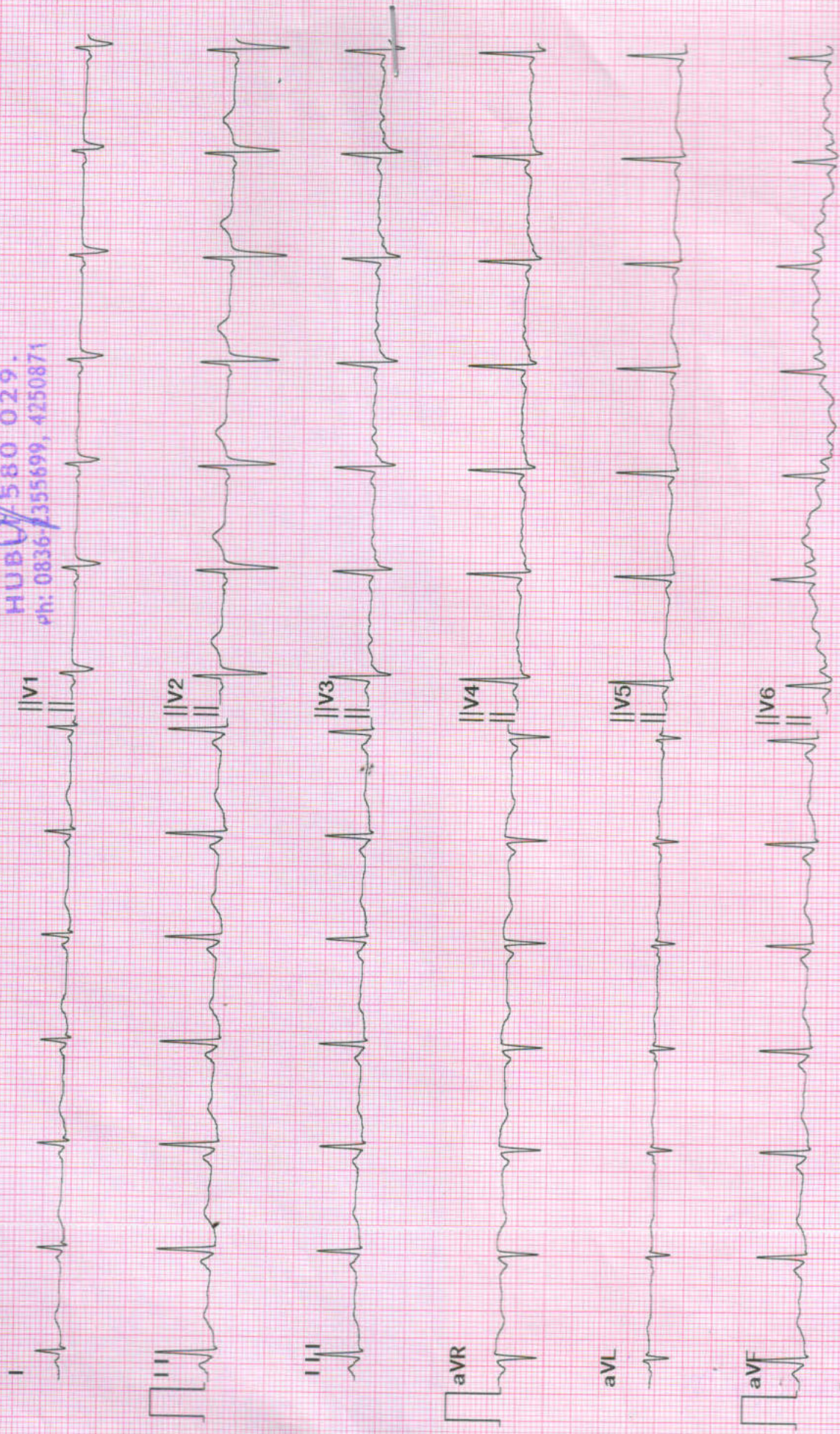

Diagnosis for reference, ask your doctor to confirm  
AUTO PRINT 6X2 80bpm 10 mm/mV 0.50Hz-25Hz 25 mm/sec

Confirmed By :

## Echocardiography and Colour Doppler Study Report

Patient Name: <i>Kavita</i>	AGE: <i>2 Years</i>	SEX: <i>Female</i>
DR - <i>Thanks for referral</i>		Date: <i>21/12/22</i>

M Mode	Normal Range		Normal Range
IVSd: <i>1.1</i> cm	0.6-1.0cm	RVDd: cm	0.7-2.1cm
LVIDd: <i>4.3</i> cm	3.8-5.8cm	Aorta: <i>2.4</i> cm	2.3-3.2cm
Pwd: <i>1.2</i> cm	0.6-1.0cm	LA: <i>2.9</i> cm	1.8-4.0cm
LVIDs: <i>3.1</i> cm	2.2-4.0cm	EF: <i>60</i>	52-74%

**Chambers:** Left ventricle: Normal.

Right ventricle: Normal.

Left Atrium : Normal.

Right Atrium: Normal.

**Valves:** Mitral Valve: normal

Aortic Valve: normal

Pulmonary Valve: Normal.

Tricuspid Valve: Normal.

**Septae:** Normal.

**Great Arteries:** Normal.

Aorta: Normal.

Pulmonary Artery: Normal.

**Doppler Study:**

Mitral Valve: Normal.

Aortic Valve: NORMAL

Tricuspid Valve: Normal.

Pulmonary Valve: Normal.

**LV Systolic function:** Normal.

**LV Diastolic dysfunction:** ABSCENT

**LV wall motion Abnormality:** NIL

**Clots/Vegetation:** -- NO.

**IMPRESSION :**

*Normal Study  
No RWMA  
W EF 60%  
Normal PA Pressure*

**Dr. N. I. Hebsur**  
M.S.  
Medical Officer,  
HEBSUR HOSPITAL,  
Deshpande Nagar, HUBLI-29.  
Reg. No. 31764

*for*  
**DR. SHARAT. M. VIJAPUR** M.B.B.S., M.D.  
D.M. CARDIOLOGY. FSCAI  
Consultant Interventional Cardiologist