



NABL & ISO 9001 : 2008 Certified
Wellness . Diagnostics
A Unit of Gian Life Care Limited



7/216 (6), Swaroop Nagar
(In Front of L.L.R. Hospital), Kanpur
Mob. : 8808051576
E-mail : reportsgpx@gmail.com
arunguptagpx@gmail.com

Gian Pathology and X-Ray

Pathology . Radiology

Gian Life Line - Health Checkup

Lab No.	: 012310280040	Reg No/BarcodeNo	: 674537/01571350
Patient Name	: Mr.ANKIT BAJPAI	Reg. Date	: 28/Oct/2023 09:46AM
Age/Sex	: 33 Y / Male	Sample Taken Date	: 28/Oct/2023 10:50AM
Client Code/Name	: MEDIWHEEL FULL BODY CHECKUP	Report Date	: 28/Oct/2023 11:51AM
Referred By Doctor	: Dr. BANK OF BARODA		

BIOCHEMISTRY

MEDIWHEEL MALE BELOW 40

Blood Sugar (Fasting)

Blood Sugar Fasting Hexokinase	88	mg/dl	70 - 100
-----------------------------------	----	-------	----------

Sample Type:Plasma

Blood Sugar (PP)

Blood Sugar PP (2 Hr.) Hexokinase	115	mg/dl	70-140
--------------------------------------	-----	-------	--------

Sample Type:Plasma

GAMMA GT/GGT

GAMMA GT / GGT	16	IU/l	12 - 64
----------------	----	------	---------

Not in NABL Scope

Sample Type:Serum

BUN / BLOOD UREA NITROGEN

BLOOD UREA NITROGEN Urease	14	mg/dl	8.9 - 20.6
-------------------------------	----	-------	------------

Sample Type:Serum

CREATININE SERUM

CREATININE, Serum Kinetic Alkaline Picrate	1.05	mg/dl	0.70 - 1.30
---	------	-------	-------------

Sample Type:Serum

URIC ACID

URIC ACID, Serum Uricase	5.2	mg/dl	3.7 - 7.7
-----------------------------	-----	-------	-----------

Sample Type:Serum



A Gupta

Dr. Arun Kumar Gupta
M.D. Chief Pathologist
(Reg No. 34930)



NABL & ISO 9001 : 2008 Certified
Wellness . Diagnostics
A Unit of Gian Life Care Limited



7/216 (6), Swaroop Nagar
(In Front of L.L.R. Hospital), Kanpur
Mob. : 8808051576
E-mail : reportsgpx@gmail.com
arunguptagpx@gmail.com

Gian Pathology and X-Ray

Pathology . Radiology

Gian Life Line - Health Checkup

Lab No.	: 012310280040	Reg No/BarcodeNo	: 674537/01571350
Patient Name	: Mr.ANKIT BAJPAI	Reg. Date	: 28/Oct/2023 09:46AM
Age/Sex	: 33 Y / Male	Sample Taken Date	: 28/Oct/2023 10:50AM
Client Code/Name	: MEDIWHEEL FULL BODY CHECKUP	Report Date	: 28/Oct/2023 11:51AM
Referred By Doctor	: Dr. BANK OF BARODA		

BIOCHEMISTRY

MEDIWHEEL MALE BELOW 40

LFT/LIVER FUNCTION TESTS

BILIRUBIN TOTAL Diazonium Salt	2.62	mg/dl	0.20 - 1.20
BILIRUBIN DIRECT Diazo Reaction	0.57	mg/dl	0.0 - 0.5
BILIRUBIN INDIRECT Calculated	2.05	mg/dl	0.10 - 1.1
SGOT /AST Enzymatic (NADH(Without P-5-P))	26	U/L	5 - 34
SGPT /ALT Enzymatic (NADH(Without P-5-P))	46	U/L	0.0 - 55
Alk. Phosphatase, Serum PNPP AMP Kinetic	54	U/L	40 - 150
PROTEIN TOTAL Biuret	7.6	g/dl	6.4 - 8.3
ALBUMIN BCG	4.9	g/dl	3.5 - 5.0
GLOBULIN Calculated	2.7	g/dl	2.3 - 3.5
A/G RATIO Calculated	1.81	Ratio	1.5 - 2.5

Sample Type:Serum



A Gupta

Dr. Arun Kumar Gupta
M.D. Chief Pathologist
(Reg No. 34930)



NABL & ISO 9001 : 2008 Certified
Wellness . Diagnostics
 A Unit of Gian Life Care Limited



7/216 (6), Swaroop Nagar
 (In Front of L.L.R. Hospital), Kanpur
 Mob. : 8808051576
 E-mail : reportsgpx@gmail.com
 arunguptagpx@gmail.com

Gian Pathology and X-Ray

Pathology . Radiology

Gian Life Line - Health Checkup

Lab No.	: 012310280040	Reg No/BarcodeNo	: 674537/01571350
Patient Name	: Mr.ANKIT BAJPAI	Reg. Date	: 28/Oct/2023 09:46AM
Age/Sex	: 33 Y / Male	Sample Taken Date	: 28/Oct/2023 10:50AM
Client Code/Name	: MEDIWHEEL FULL BODY CHECKUP	Report Date	: 28/Oct/2023 11:51AM
Referred By Doctor	: Dr. BANK OF BARODA		

BIOCHEMISTRY

MEDIWHEEL MALE BELOW 40

Lipid Profile

CHOLESTEROL TOTAL Enzymetic	187	mg/dl	Desirable: <200 Boderline High: 200 – 239 High : ≥240
TRIGLYCERIDES GPO	138	mg/dl	Normal <150 Boderline High: 150 – 199 High : 200 – 499 Very High: ≥500
HDL CHOLESTEROL Accelerator Selective Detergent	39	mg/dl	40 - 60
LDL CHOLESTEROL Calculated	120.4	mg/dl	70 - 130
VDL CALCULATED Calculated	27.6	mg/dl	13 - 36
CHOL/ HDL RATIO Calculated	4.79	Ratio	Less than 4.0
LDL / HDL RATIO	3.09		

Ratio of LDL to HDL

Risk	Men	Women
Very low (1/2 average)	1	1.5
Average risk	3.6	3.2
Moderate risk (2x average)	6.3	5.0
High risk (3x risk)	8	6.1

HDL levels have an inverse relationship with coronary heart disease. The ability of **HDL** to predict the development of coronary atherosclerosis has been estimated to be four times greater than **LDL** and eight times greater than **TC**. Treatment is recommended for those with a **HDL** level below 40 mg/dL. An **HDL** of 60 mg/dL is considered protection against heart disease.

Preparation:

Blood should be collected after a 12-hour fast (no food or drink, except water). For the most accurate results, wait at least 2 months after a heart attack, surgery, infection, injury or pregnancy to check Lipid Profile.

Sample Type:Serum



A Gupta

Dr. Arun Kumar Gupta
 M.D. Chief Pathologist
 (Reg No. 34930)



NABL & ISO 9001 : 2008 Certified
Wellness . Diagnostics
 A Unit of Gian Life Care Limited



7/216 (6), Swaroop Nagar
 (In Front of L.L.R. Hospital), Kanpur
 Mob. : 8808051576
 E-mail : reportsgpx@gmail.com
 arunguptagpx@gmail.com

Gian Pathology and X-Ray

Pathology . Radiology

Gian Life Line - Health Checkup

Lab No.	: 012310280040	Reg No/BarcodeNo	: 674537/01571350
Patient Name	: Mr.ANKIT BAJPAI	Reg. Date	: 28/Oct/2023 09:46AM
Age/Sex	: 33 Y / Male	Sample Taken Date	: 28/Oct/2023 10:50AM
Client Code/Name	: MEDIWHEEL FULL BODY CHECKUP	Report Date	: 28/Oct/2023 11:51AM
Referred By Doctor	: Dr. BANK OF BARODA		

BIOCHEMISTRY

MEDIWHEEL MALE BELOW 40

BUN/CREATININE RATIO

BLOOD UREA NITROGEN Urease	14	mg/dl	8.9 - 20.6
CREATININE, Serum Kinetic Alkaline Picrate Ratio	1.05	mg/dl	0.70 - 1.30
	13.33	mg/dl	5 - 20

Sample Type:Serum



A Gupta

Dr. Arun Kumar Gupta
 M.D. Chief Pathologist
 (Reg No. 34930)



NABL & ISO 9001 : 2008 Certified
Wellness . Diagnostics
A Unit of Gian Life Care Limited



7/216 (6), Swaroop Nagar
(In Front of L.L.R. Hospital), Kanpur
Mob. : 8808051576
E-mail : reportsgpx@gmail.com
arunguptagpx@gmail.com

Gian Pathology and X-Ray

Pathology . Radiology

Gian Life Line - Health Checkup

Lab No.	: 012310280040	Reg No/BarcodeNo	: 674537/01571350
Patient Name	: Mr.ANKIT BAJPAI	Reg. Date	: 28/Oct/2023 09:46AM
Age/Sex	: 33 Y / Male	Sample Taken Date	: 28/Oct/2023 03:00PM
Client Code/Name	: MEDIWHEEL FULL BODY CHECKUP	Report Date	: 28/Oct/2023 03:36PM
Referred By Doctor	: Dr. BANK OF BARODA		

CLINICAL PATHOLOGY

MEDIWHEEL MALE BELOW 40

MEDIWHEEL MALE BELOW 40

URINE SUGAR (F)

URINE SUGAR (F) NIL

(*Not in NABL Scope*)

URINE ROUTINE EXAMINATION

Method -Dipstick And Microscopy

PHYSICAL EXAMINATION

COLOUR	STRAW	
SPECIFIC GRAVITY (Based on pka change)	1.015	1.001-1.030
pH (methylred/Bromothymol blue method)	6.0	4.6 - 8.0
TURBIDITY	ABSENT	
Deposit (UR)	ABSENT	

Chemical

PROTEIN Dipstick/Tetra bromophenol blue/ Heat & Acid Test method).	NIL	Nil
GLUCOSE (Oxidase Peroxidase method)	NIL	Nil
KETONE (Nitroprusside Method)	NEGATIVE	Nil
BILL PIGMENT (Diazo Method)	NEGATIVE	Negative
UROBILINOGEN (Ehrlich reaction)	NEGATIVE	Normal
Nitrite (Based on presence of bacteria)	NEGATIVE	Negative
Leucocyte Esterase (Esterase Diazonium Method)	NEGATIVE	Negative

After Centrifugation at 2500 R.P.M. For 5 Minutes

MICROSCOPIC EXAMINATION

RBC (Microscopic)	NIL	/ HPF	
PUS CELLS (Microscopic)	2-4	Per HPF	0 - 5 WBC/hpf
EPITHELIAL CELLS (Microscopic)	NIL	/hpf	Nil
CASTS (Microscopic)	NIL	Per LPF	0-0
CRYSTALS (Microscopic)	NIL		
Amorphous Material (Microscopic)	Nil	Per HPF	Nil
BACTERIA (Microscopic)	NIL	Per HPF	0-0



A Gupta

Dr. Arun Kumar Gupta
M.D. Chief Pathologist
(Reg No. 34930)



NABL & ISO 9001 : 2008 Certified
Wellness . Diagnostics
 A Unit of Gian Life Care Limited



7/216 (6), Swaroop Nagar
 (In Front of L.L.R. Hospital), Kanpur
 Mob. : 8808051576
 E-mail : reportsgpx@gmail.com
 arunguptagpx@gmail.com

Gian Pathology and X-Ray

Pathology . Radiology

Gian Life Line - Health Checkup

Lab No.	: 012310280040	Reg No/BarcodeNo	: 674537/01571350
Patient Name	: Mr.ANKIT BAJPAI	Reg. Date	: 28/Oct/2023 09:46AM
Age/Sex	: 33 Y / Male	Sample Taken Date	: 28/Oct/2023 03:00PM
Client Code/Name	: MEDIWHEEL FULL BODY CHECKUP	Report Date	: 28/Oct/2023 03:36PM
Referred By Doctor	: Dr. BANK OF BARODA		

CLINICAL PATHOLOGY

MEDIWHEEL MALE BELOW 40

URINE SUGAR (PP)

URINE SUGAR (PP) NIL

(*Not in NABL Scope*)



A Gupta

Dr. Arun Kumar Gupta
 M.D. Chief Pathologist
 (Reg No. 34930)



NABL & ISO 9001 : 2008 Certified
Wellness . Diagnostics
A Unit of Gian Life Care Limited



7/216 (6), Swaroop Nagar
(In Front of L.L.R. Hospital), Kanpur
Mob. : 8808051576
E-mail : reportsgpx@gmail.com
arunguptagpx@gmail.com

Gian Pathology and X-Ray

Pathology . Radiology

Gian Life Line - Health Checkup

Lab No.	: 012310280040	Reg No/BarcodeNo	: 674537/01571350
Patient Name	: Mr.ANKIT BAJPAI	Reg. Date	: 28/Oct/2023 09:46AM
Age/Sex	: 33 Y / Male	Sample Taken Date	: 28/Oct/2023 10:42AM
Client Code/Name	: MEDIWHEEL FULL BODY CHECKUP	Report Date	: 28/Oct/2023 11:57AM
Referred By Doctor	: Dr. BANK OF BARODA		

HAEMATOLOGY

MEDIWHEEL MALE BELOW 40

MEDIWHEEL MALE BELOW 40

CBC / COMPLETE BLOOD COUNT

HEMOGLOBIN (Hb) Photometry Cyanide Free	13.80	g/dl	13.5-17.5
TLC Impedence	5360	/cumm	4000-11000
DLC (%)			
NEUTROPHIL DHSS/Microscopic	59	%	40-80
LYMPHOCYTE DHSS/Microscopic	25	%	24-44
EOSINOPHIL DHSS/Microscopic	6	%	01-06
MONOCYTE DHSS/Microscopic	10	%	3-6
BASOPHIL DHSS/Microscopic	0	%	0 - 1
Platelet Impedance/Microscopic	204	10 ³ /μL	140 - 440
RBC COUNT Impedance	4.91	10 ⁶ /μL	4.5 - 5.5
PCV (HCT) Numeric Integration	40.7	%	41-53
MCV Calculated	82.9	fL	83-91
MCH Calculated	28.1	pg	26-34
MCHC Calculated	33.9	g/dL	31-37
RDW-CV Calculated	13.1	%	11.6 - 14.0
MPV	11.8	fL	8 - 12
IG	0.4	%	0 - 0.5
ABSOLUTE LEUCOCYTE COUNT	1.36		
ABSOLUTE NEUTROPHIL COUNT DHSS/Calculated	3.16	10 ³ /μL	2.00-7.00
ABSOLUTE LYMPHOCYTE COUNT DHSS/Calculated	1.34	10 ³ /μL	1.0-3.0
ABSOLUTE MONOCYTE COUNT DHSS/Calculated	0.54	10 ³ /μL	0.20-1.0
ABSOLUTE EOSINOPHIL COUNT DHSS/Calculated	0.32	10 ³ /μL	0.02 - 0.50



A Gupta

Dr. Arun Kumar Gupta
M.D. Chief Pathologist
(Reg No. 34930)



NABL & ISO 9001 : 2008 Certified
Wellness . Diagnostics
 A Unit of Gian Life Care Limited



7/216 (6), Swaroop Nagar
 (In Front of L.L.R. Hospital), Kanpur
 Mob. : 8808051576
 E-mail : reportsgpx@gmail.com
 arunguptagpx@gmail.com

Gian Pathology and X-Ray

Pathology . Radiology

Gian Life Line - Health Checkup

Lab No.	: 012310280040	Reg No/BarcodeNo	: 674537/01571350
Patient Name	: Mr.ANKIT BAJPAI	Reg. Date	: 28/Oct/2023 09:46AM
Age/Sex	: 33 Y / Male	Sample Taken Date	: 28/Oct/2023 10:42AM
Client Code/Name	: MEDIWHEEL FULL BODY CHECKUP	Report Date	: 28/Oct/2023 11:57AM
Referred By Doctor	: Dr. BANK OF BARODA		

HAEMATOLOGY

MEDIWHEEL MALE BELOW 40

N/L Ratio	2.36	Ratio	Normal:1-3,Mildly High: 4-6,Moderately High:7-9 Severly High: >9.0
-----------	------	-------	---



A Gupta

Dr. Arun Kumar Gupta
 M.D. Chief Pathologist
 (Reg No. 34930)



NABL & ISO 9001 : 2008 Certified
Wellness . Diagnostics
A Unit of Gian Life Care Limited



7/216 (6), Swaroop Nagar
(In Front of L.L.R. Hospital), Kanpur
Mob. : 8808051576
E-mail : reportsgpx@gmail.com
arunguptagpx@gmail.com

Gian Pathology and X-Ray

Pathology . Radiology

Gian Life Line - Health Checkup

Lab No.	: 012310280040	Reg No/BarcodeNo	: 674537/01571350
Patient Name	: Mr.ANKIT BAJPAI	Reg. Date	: 28/Oct/2023 09:46AM
Age/Sex	: 33 Y / Male	Sample Taken Date	: 28/Oct/2023 10:42AM
Client Code/Name	: MEDIWHEEL FULL BODY CHECKUP	Report Date	: 28/Oct/2023 12:50PM
Referred By Doctor	: Dr. BANK OF BARODA		

HAEMATOLOGY

MEDIWHEEL MALE BELOW 40

HbA1C/GLYCATED HEMOGLOBIN/GHB

HBA1C/GLYCATED HEMOGLOBIN 5.3 %
Average of Glucose Level 105 mg/dl

Test is done by HPLCmethod (Gold Standard) D-10 Analyzer.

Expected Values :-

Test	Normal Range	
HbA1c	Non Diabetic:	4.0% - 6.0%
	Good Control:	6.1% - 8.0%
	Poor Control:	8.1% - 9.0 %
	Unsatisfactory:	> 9 %

To convert an A1c to the new average mean blood glucose, use this formula:
 $eAG(mg/dl) = (28.7 \times HbA1c) - 46.7$

Not in NABL Scope

Sample Type:EDTA Blood



A Gupta

Dr. Arun Kumar Gupta
M.D. Chief Pathologist
(Reg No. 34930)



NABL & ISO 9001 : 2008 Certified
Wellness . Diagnostics
 A Unit of Gian Life Care Limited



7/216 (6), Swaroop Nagar
 (In Front of L.L.R. Hospital), Kanpur
 Mob. : 8808051576
 E-mail : reportsgpx@gmail.com
 arunguptagpx@gmail.com

Gian Pathology and X-Ray

Pathology . Radiology

Gian Life Line - Health Checkup

Lab No.	: 012310280040	Reg No/BarcodeNo	: 674537/01571350
Patient Name	: Mr.ANKIT BAJPAI	Reg. Date	: 28/Oct/2023 09:46AM
Age/Sex	: 33 Y / Male	Sample Taken Date	: 28/Oct/2023 10:50AM
Client Code/Name	: MEDIWHEEL FULL BODY CHECKUP	Report Date	: 28/Oct/2023 11:45AM
Referred By Doctor	: Dr. BANK OF BARODA		

IMMUNOASSAY

MEDIWHEEL MALE BELOW 40

MEDIWHEEL MALE BELOW 40

T3 / TRIDOTHYRONINE TOTAL

T3 TOTAL CMIA	3.11	ng/mL	0.35 - 1.93
------------------	------	-------	-------------

Sample Type:Serum

T4 / THYROXIN TOTAL

T4 TOTAL CMIA	9.95	µg/dl	4.50 - 10.9
------------------	------	-------	-------------

Increased levels are seen in graves disease cancer of thyroid as symptoms of hyperthyroidism. Low levels are seen in hypothyroidism whose symptoms are myoxyedema hashmito disease and pituitary disorders



A Gupta

Dr. Arun Kumar Gupta
 M.D. Chief Pathologist
 (Reg No. 34930)



NABL & ISO 9001 : 2008 Certified
Wellness . Diagnostics
 A Unit of Gian Life Care Limited



7/216 (6), Swaroop Nagar
 (In Front of L.L.R. Hospital), Kanpur
 Mob. : 8808051576
 E-mail : reportsgpx@gmail.com
 arunguptagpx@gmail.com

Gian Pathology and X-Ray

Pathology . Radiology

Gian Life Line - Health Checkup

Lab No.	: 012310280040	Reg No/BarcodeNo	: 674537/01571350
Patient Name	: Mr.ANKIT BAJPAI	Reg. Date	: 28/Oct/2023 09:46AM
Age/Sex	: 33 Y / Male	Sample Taken Date	: 28/Oct/2023 10:50AM
Client Code/Name	: MEDIWHEEL FULL BODY CHECKUP	Report Date	: 28/Oct/2023 11:45AM
Referred By Doctor	: Dr. BANK OF BARODA		

IMMUNOASSAY

MEDIWHEEL MALE BELOW 40

MEDIWHEEL MALE BELOW 40

TSH (Thyroid Stimulating Hormone)

TSH (ECLIA) 2.19 μ IU/ml 0.35 - 5.50
 CMIA

NOTE:

Guidelines for interpretation of abnormal thyroid function test.

TSH	T4/FT4	T3/FT3	Interpretation
High	Normal Normal	Mild(subclinical)	Hypothyroidism.
High	Low	Low/Normal	Hypothyroidism
Low	Normal Normal	Mild (subclinical)	Hyperthyroidism.
Low	High/Normal	High/Normal	Hyperthyroidism
Low	Low/Normal	Low/Normal	Rare pituitary(secondary)Hypothyroidism

Sample Type:Serum



A Gupta

Dr. Arun Kumar Gupta
 M.D. Chief Pathologist
 (Reg No. 34930)



NABL & ISO 9001 : 2008 Certified
Wellness . Diagnostics
 A Unit of Gian Life Care Limited



7/216 (6), Swaroop Nagar
 (In Front of L.L.R. Hospital), Kanpur
 Mob. : 8808051576
 E-mail : reportsgpx@gmail.com
 arunguptagpx@gmail.com

Gian Pathology and X-Ray

Pathology . Radiology

Gian Life Line - Health Checkup

Lab No.	: 012310280040	Reg No/BarcodeNo	: 674537/01571350
Patient Name	: Mr.ANKIT BAJPAI	Reg. Date	: 28/Oct/2023 09:46AM
Age/Sex	: 33 Y / Male	Sample Taken Date	: 28/Oct/2023 09:46AM
Client Code/Name	: MEDIWHEEL FULL BODY CHECKUP	Report Date	: 28/Oct/2023 04:34PM
Referred By Doctor	: Dr. BANK OF BARODA		

X-RAY

MEDIWHEEL MALE BELOW 40

MEDIWHEEL MALE BELOW 40

X RAY CHEST PA VIEW

Diaphragms are normal.

C.P. angles are clear.

Cardiac shadow is normal.

Trachea is in midline.

Hilar shadow are heavy.

Broncho-vascular markings are prominent ----- Bronchitis.

No parenchymal lesion is seen.

Advise :- Correlate Clinically.

DR. S. KHURANA
M.B.B.S.,D.M.R.E.

*** End Of Report ***





Stage	Time	Duration	Belt Speed (mph)	Elevation	METs	Rate	BP	RPP	PVC	Comments
Supine	00:35	0:01	00.0	00.0	01.0	105	124/80	130	00	
Standing	00:45				00.0	0	124/80	000	00	
HV	00:55	0:01	00.0	00.0	01.0	113	124/80	140	00	
ExStart	01:05	0:01	00.0	00.0	01.0	115	124/80	142	00	
BRUCE Stage 1	04:05	3:00	01.7	10.0	04.7	164	134/84	219	00	
PeakEx	05:47	1:42	02.5	12.0	06.1	173	144/88	249	00	
Recovery	06:46	1:00	00.0	00.0	01.0	133	140/86	242	00	
Recovery	07:46				00.0	134	136/84	182	00	
Recovery	08:20	2:33	00.0	00.0	01.0	127	136/84	172	00	

Findings :

Exercise Time : 04:43
 Max HR Attained : 173 bpm 93% of Target 187
 Max BP Attained : 144/88
 Max WorkLoad Attained : 6.1 Fair response to induced stress
 Max ST Dep Lead & Value : V2 & -1.2 mm
 Duke Treadmill Score : 11.0
 Test Objective : For Testing
 History : Nil
 Test End Reasons : Dyspnoea, Leg Fatigue

Doctor : DR. KUSH KUMAR TYAGI D.M.



Report :

Sample Name: Stress Test Graded Exercise Treadmill
Description: .

INDICATIONS: R/O CAD.

PROCEDURE DONE: Graded exercise treadmill stress test.

STRESS ECG RESULTS:

FAIR EXERCISE TOLERANCE, ADEQUATE B.P. RESPONSE, THR 93% ACHIEVED,
NO CHEST PAIN / DYSPNOEA, NO SIGNIFICANT ST-T CHANGES DURING EXERCISE
AND RECOVERY. NO ARRHYTHAEMIA.

TEST IS NEGATIVE FOR STRESS INDUCED REVERSIBLE MYOCARDIAL ISCHEMIA.

Doctor : DR. KUSH KUMAR TYAGI D.M.



247 (674537) / ANKIT BAJPAI / 33 Yrs / M

Date: 28-Oct-2023 02:06:09 PM METS: 1.0/ 105 bpm 56% of THR BP: 124/80 mmHg Raw ECG/ BLC On/ Notch On/ HF 0.05 Hz/LF 100 Hz

ExTime: 00:33 0.0 mph, 0.0%

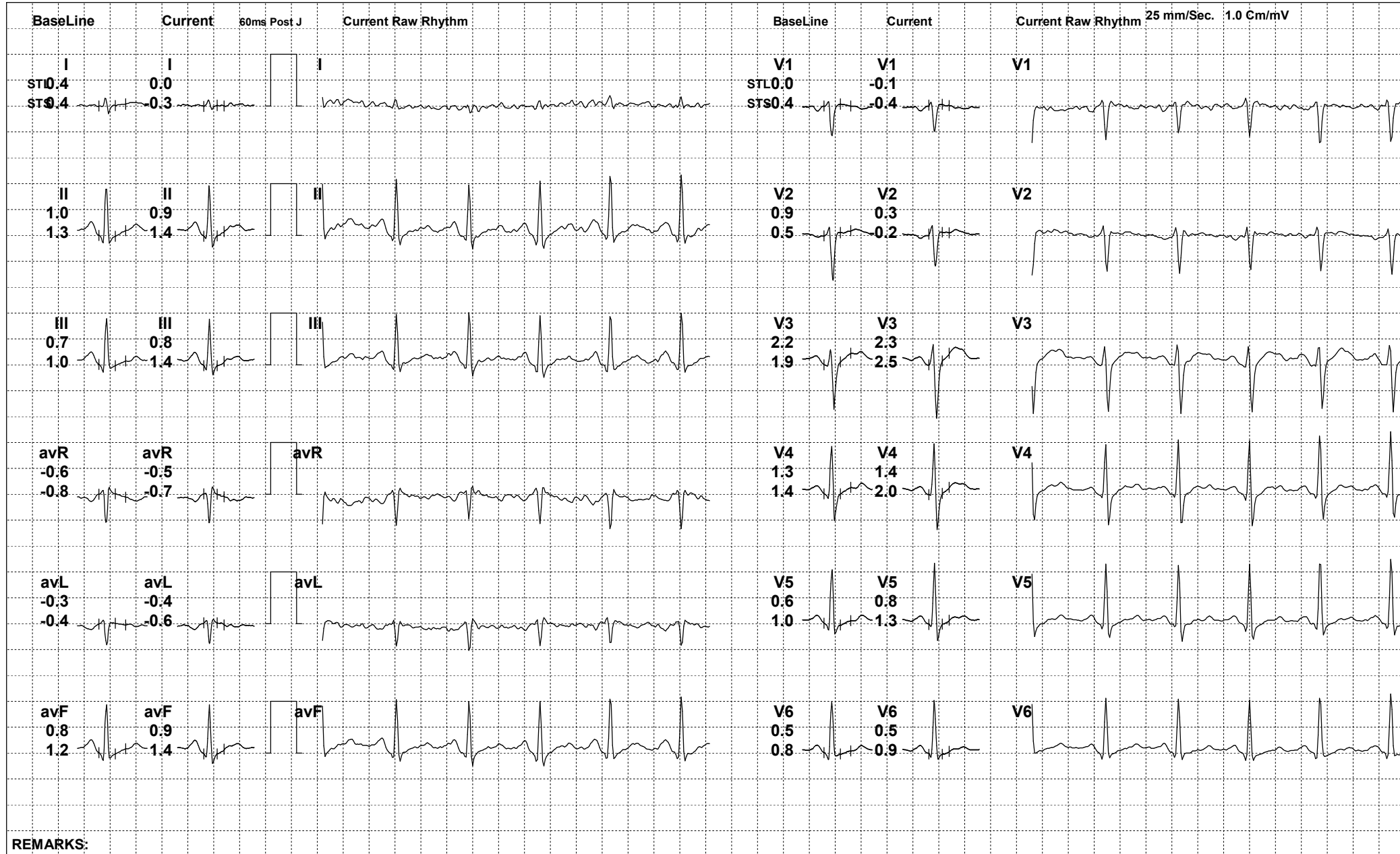

REMARKS:



247 (674537) / ANKIT BAJPAI / 33 Yrs / M

Date: 28-Oct-2023 02:06:09 PM METS: 0.0/ 0 bpm 0% of THR BP: 124/80 mmHg Raw ECG/ BLC On/ Notch On/ HF 0.05 Hz/LF 100 Hz

ExTime: 00:00 0.0 mph, 0.0%

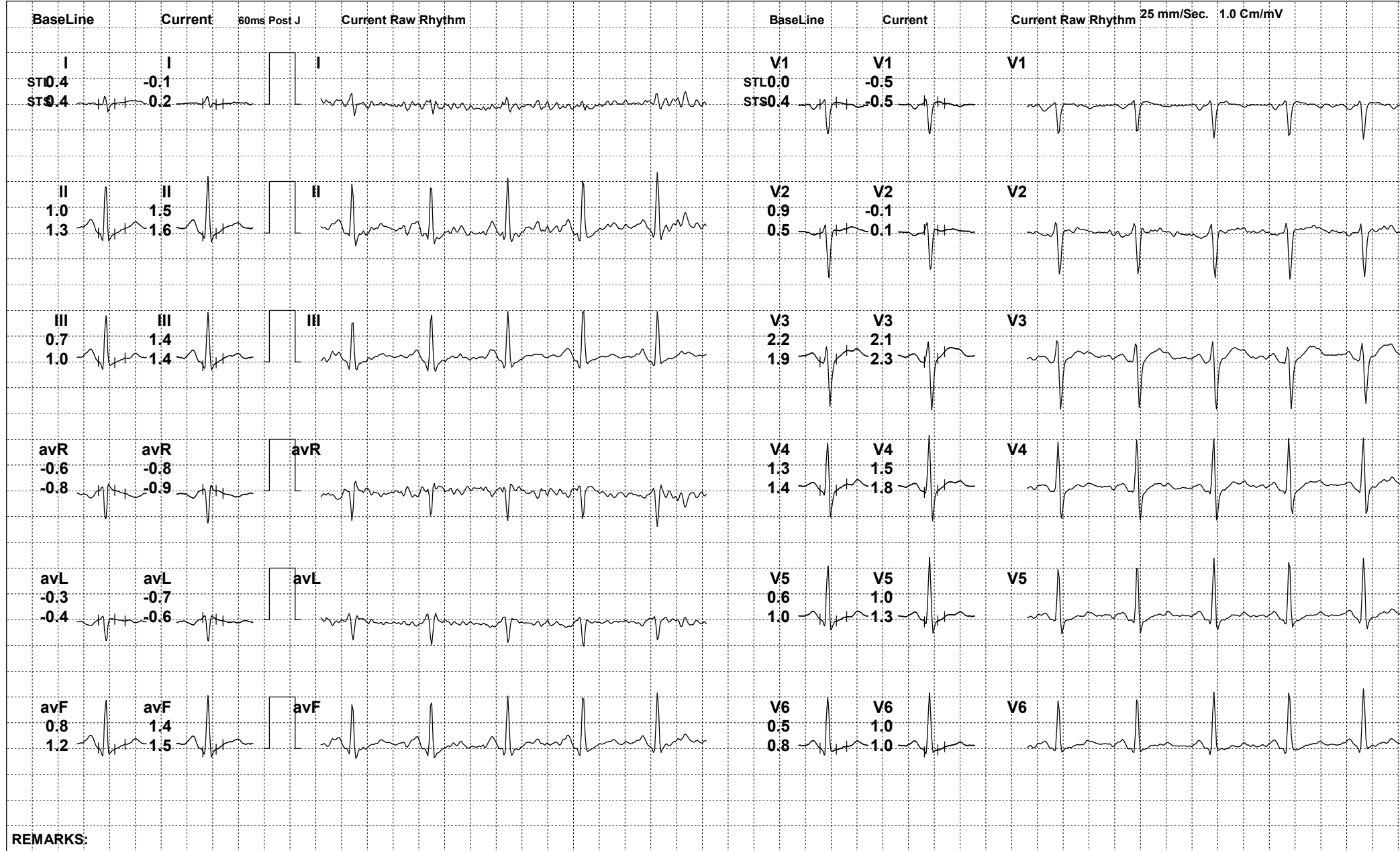

REMARKS:



247 (674537) / ANKIT BAJPAI / 33 Yrs / M

Date: 28-Oct-2023 02:06:09 PM METS: 1.0/ 113 bpm 60% of THR BP: 124/80 mmHg Raw ECG/ BLC On/ Notch On/ HF 0.05 Hz/LF 100 Hz

ExTime: 00:47 0.0 mph, 0.0%

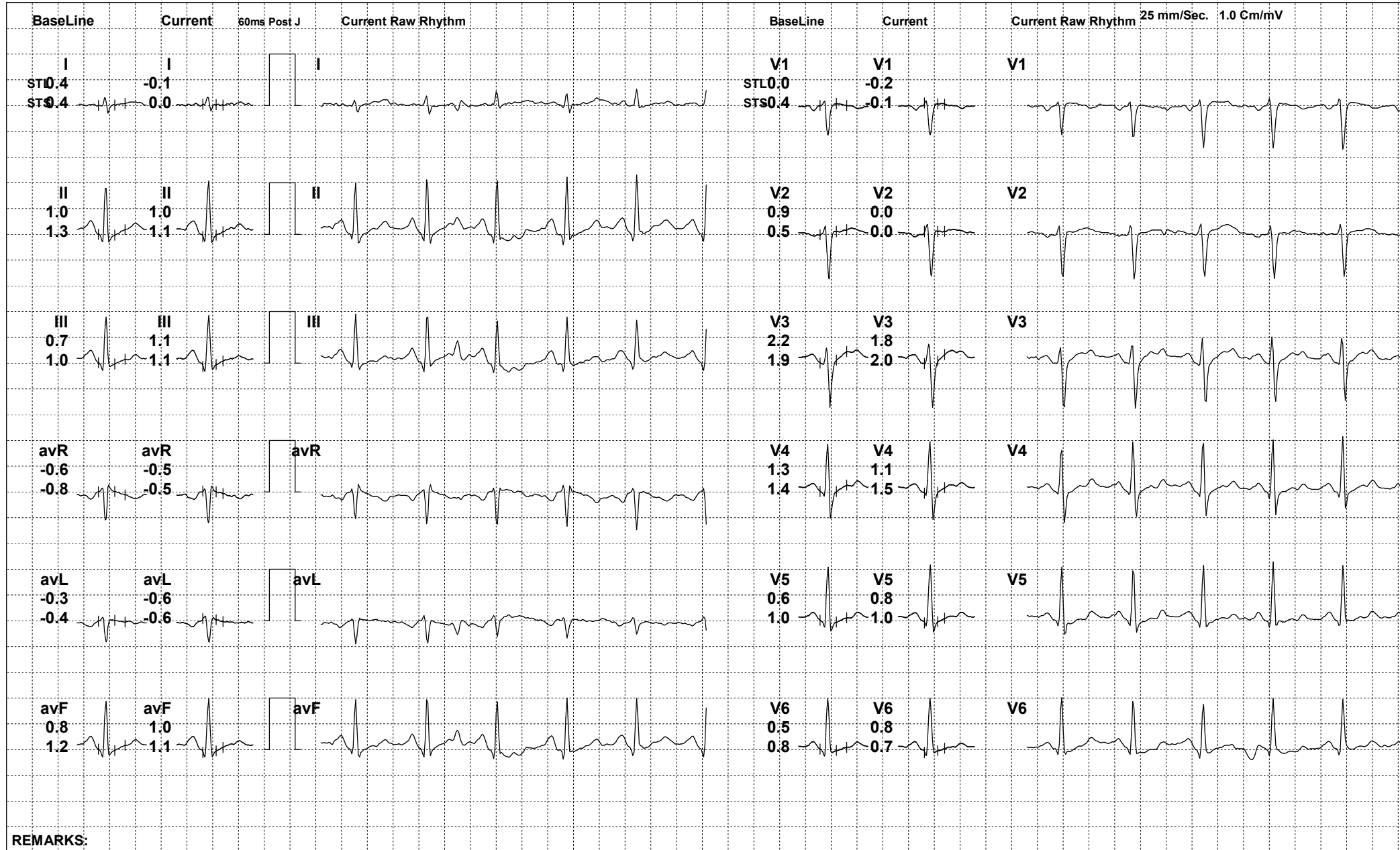

REMARKS:



247 (674537) / ANKIT BAJPAI / 33 Yrs / M

Date: 28-Oct-2023 02:06:09 PM METS: 1.0/ 112 bpm 59% of THR BP: 124/80 mmHg Raw ECG/ BLC On/ Notch On/ HF 0.05 Hz/LF 100 Hz

ExTime: 00:57 0.0 mph, 0.0%

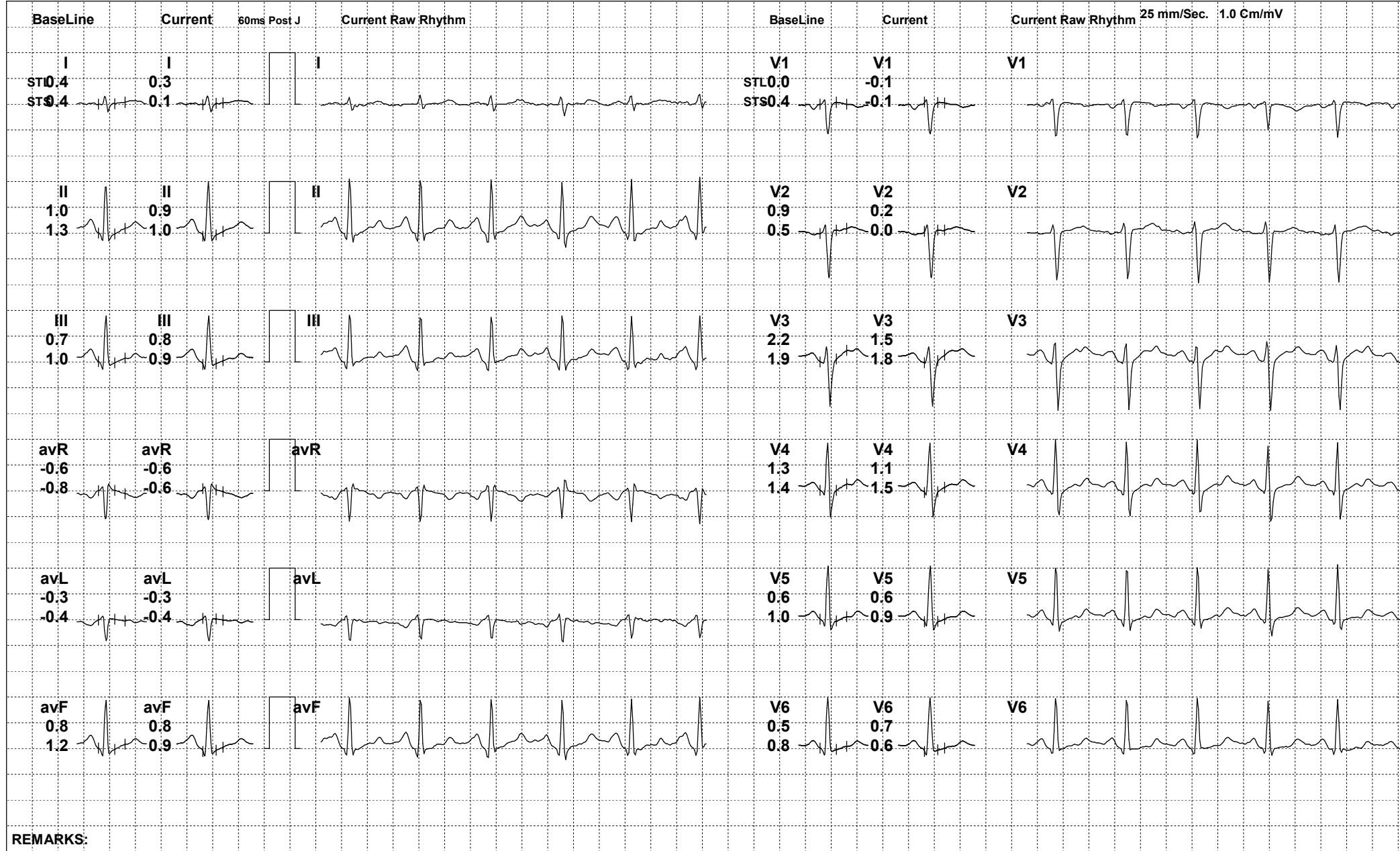

REMARKS:



247 (674537) / ANKIT BAJPAI / 33 Yrs / M

Date: 28-Oct-2023 02:06:09 PM METS: 4.7/ 161 bpm 86% of THR BP: 134/84 mmHg Raw ECG/ BLC On/ Notch On/ HF 0.05 Hz/LF 100 Hz

ExTime: 03:00 1.7 mph, 10.0%

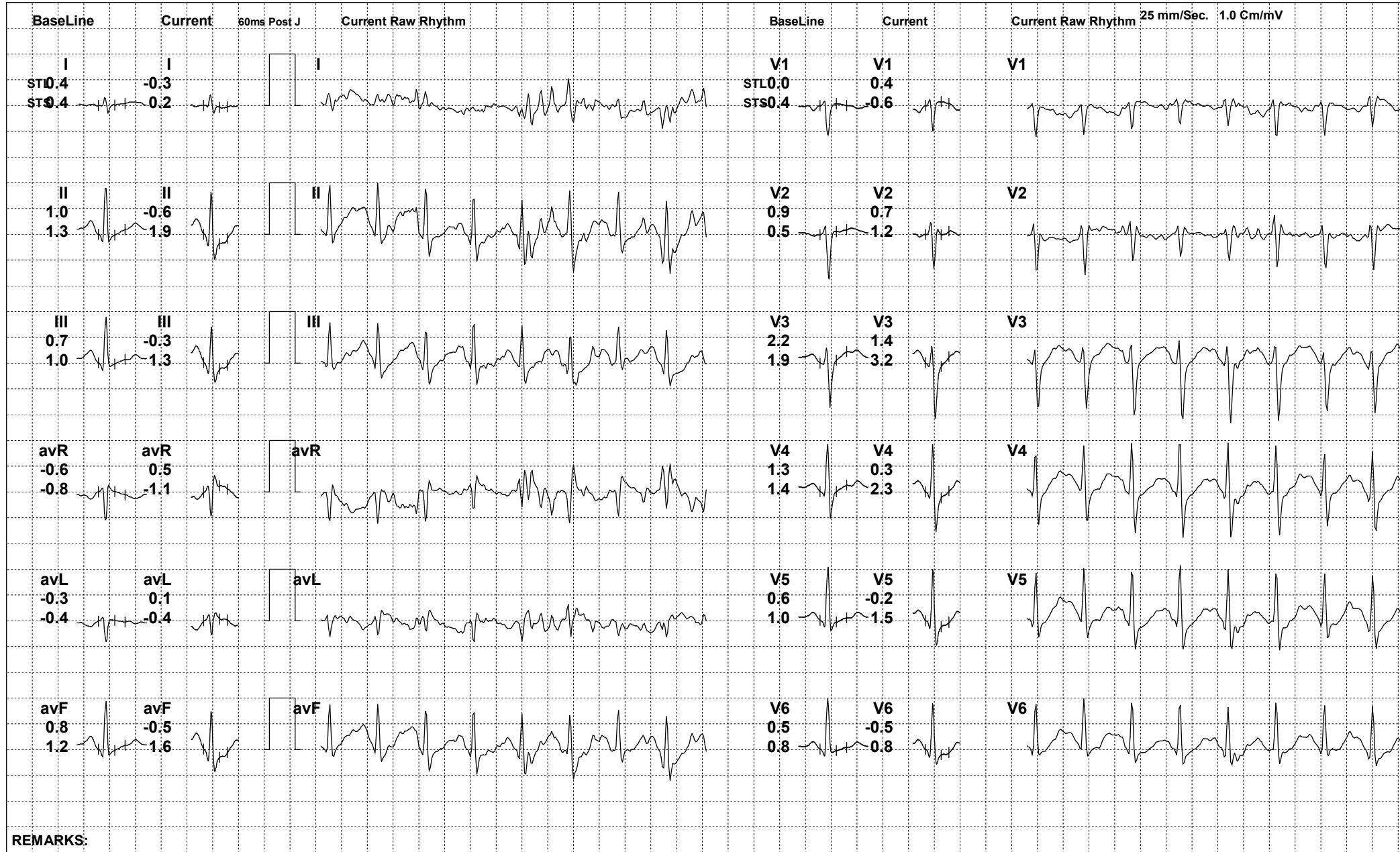

REMARKS:



247 (674537) / ANKIT BAJPAI / 33 Yrs / M

Date: 28-Oct-2023 02:06:09 PM METS: 6.1/ 173 bpm 92% of THR BP: 144/88 mmHg Raw ECG/ BLC On/ Notch On/ HF 0.05 Hz/LF 100 Hz

ExTime: 04:42 2.5 mph, 12.0%

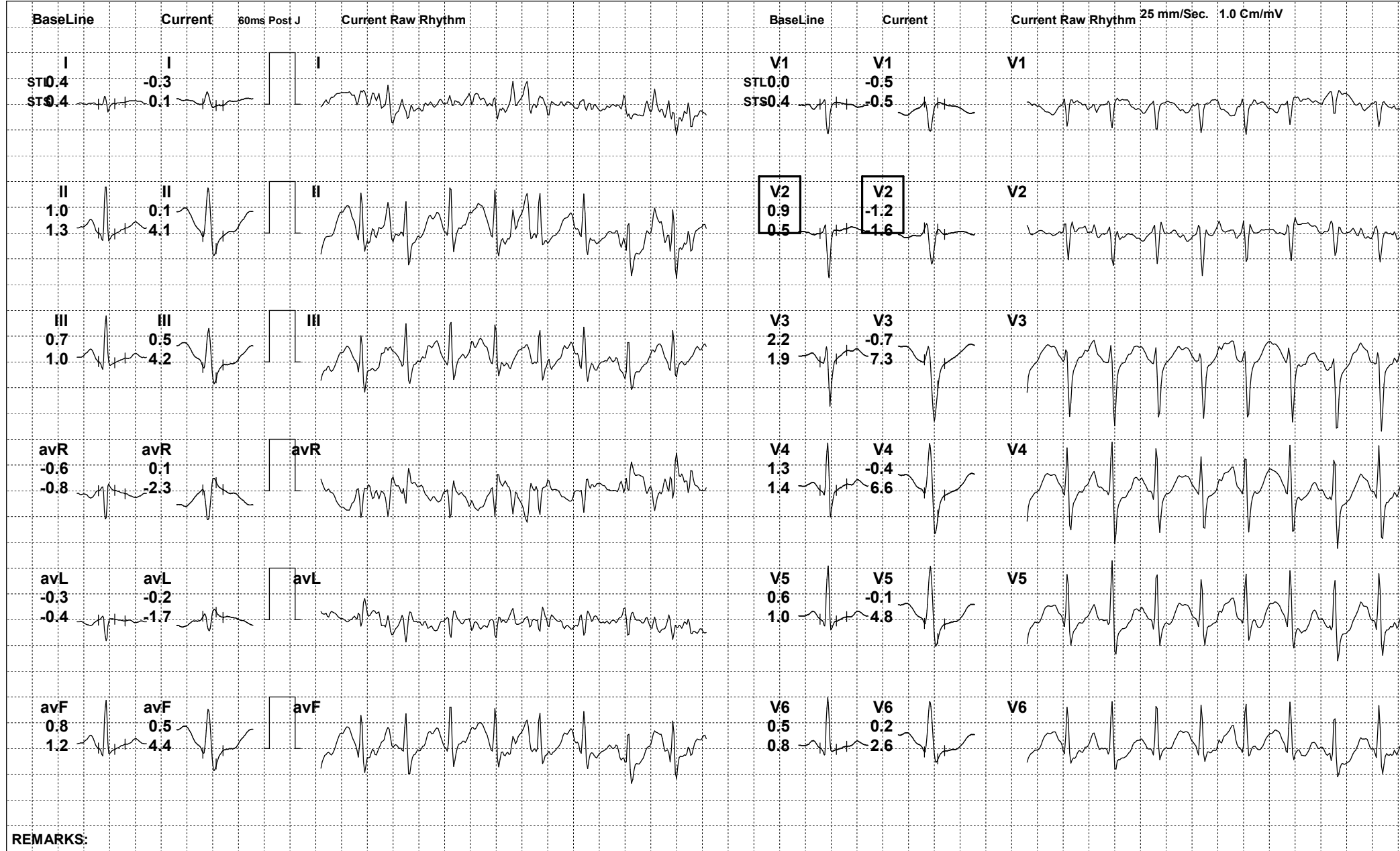

REMARKS:



247 (674537) / ANKIT BAJPAI / 33 Yrs / M

Date: 28-Oct-2023 02:06:09 PM METS: 1.0/ 133 bpm 71% of THR BP: 140/86 mmHg Raw ECG/ BLC On/ Notch On/ HF 0.05 Hz/LF 100 Hz

ExTime: 04:43 0.0 mph, 0.0%

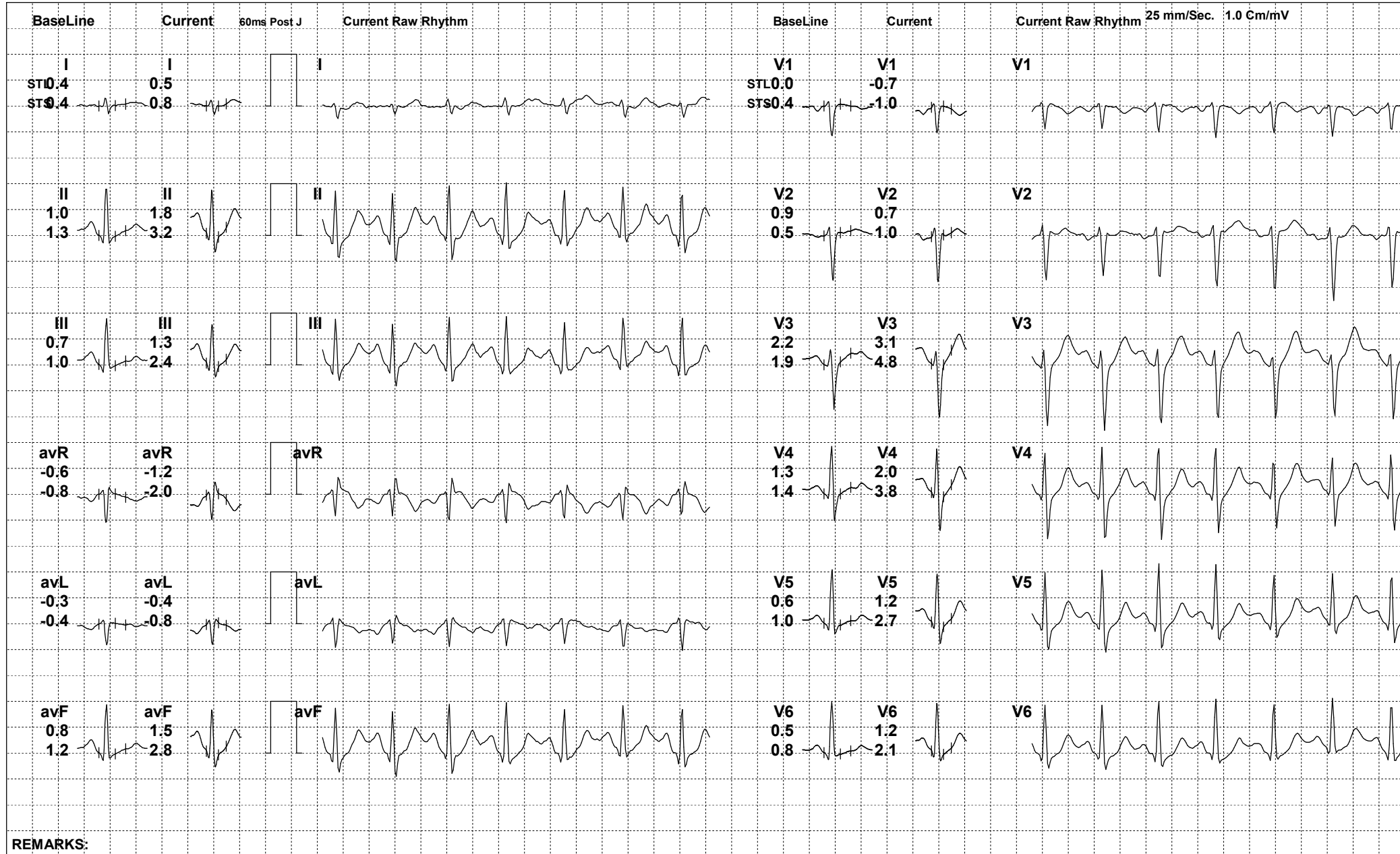

REMARKS:



247 (674537) / ANKIT BAJPAI / 33 Yrs / M

Date: 28-Oct-2023 02:06:09 PM METS: 0.0/ 0 bpm 0% of THR BP: 136/84 mmHg Raw ECG/ BLC On/ Notch On/ HF 0.05 Hz/LF 100 Hz

ExTime: 00:00 0.0 mph, 0.0%

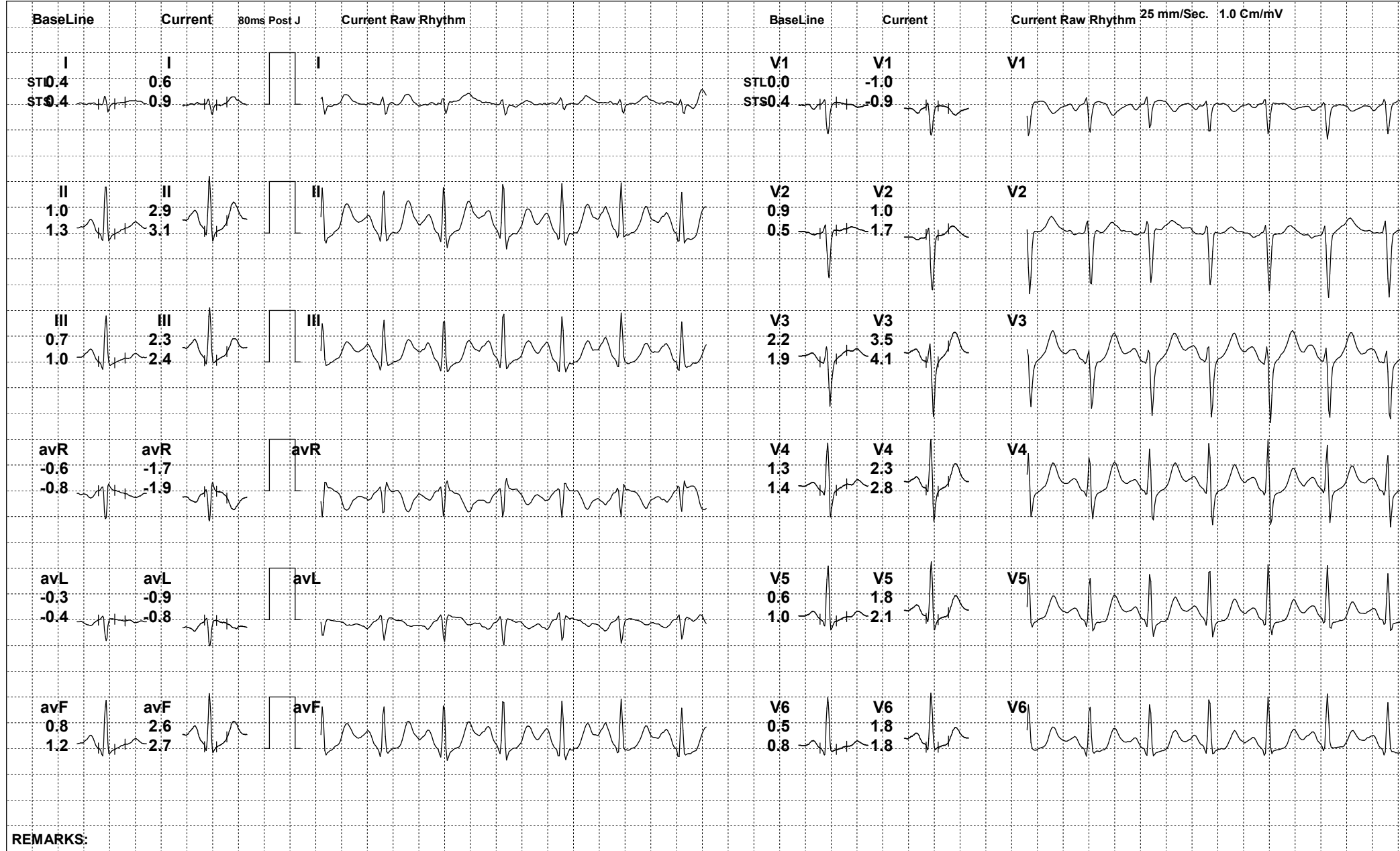



247 (674537) / ANKIT BAJPAI / 33 Yrs / M

Date: 28-Oct-2023 02:06:09 PM METS: 1.0/ 118 bpm 63% of THR BP: 136/84 mmHg Raw ECG/ BLC On/ Notch On/ HF 0.05 Hz/LF 100 Hz

ExTime: 04:43 0.0 mph, 0.0%

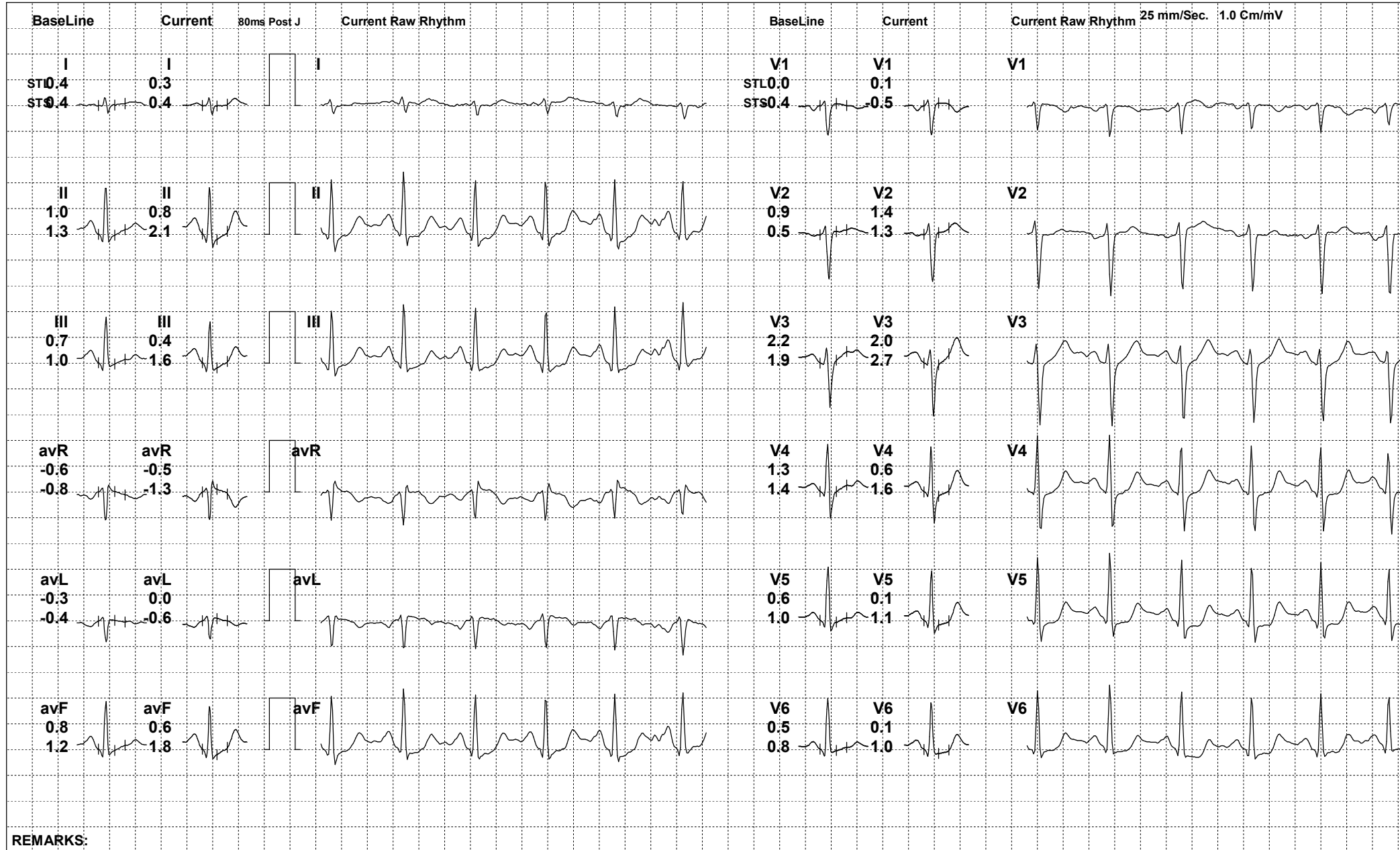



247 (674537) / ANKIT BAJPAI / 33 Yrs / M

Date: 28-Oct-2023 02:06:09 PM

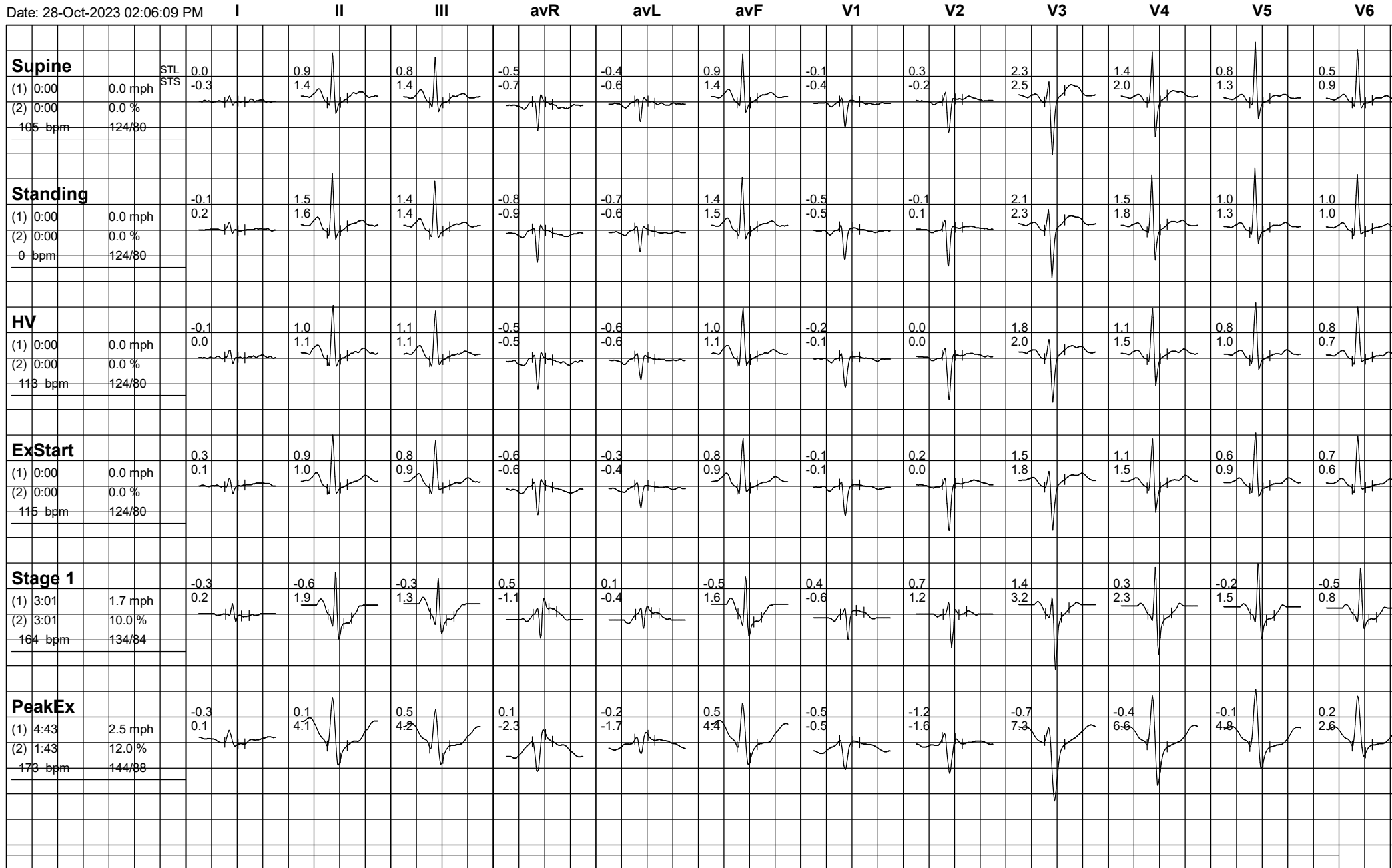



247 (674537) / ANKIT BAJPAI / 33 Yrs / M

Date: 28-Oct-2023 02:06:09 PM

