

DAKSH HOSPITAL

396 - 397, Gandhi Nagar, Scheme No. 8, ALWAR -301001

Ref. No.

Date.....

MEDICAL EXAMINATION REPORT

Mediwheel (BOB)

Name: Mrs Babita Somvanshi Age: 33 yrs Sex: Female Date: 08/04/2023

General Physical Examination

Height	:	1.68cm	Weight	58kg
Pulse	:	78/wk	BP	120/80
Temp.	:	AE	Respiration	:
BMI	:	20		

Systemic Exam:- NORMALDental Check up :- NORMALEye check-up :- NORMALSkin Check up:- NORMALENT Check up:- NORMALGynae Check up:-

NORMAL Pm Cx2 w/AVAFN/SF/mj h

Impression:- NORMALRecommendation:- -NONE-Dr. Mukesh Kumar Gupta
MD Gen. Medicine

Reg. No 5423/16262

डॉ० मुकेश गुप्ता
M.D. F.C.C.S.

फिजिशियन एवं मधुमेह रोग विशेषज्ञ

दक्ष हॉस्पिटल, अलवर

रजि. नं. 5423/16262

Results

Run Date 08/04/2023 10:58:46 AM

Operator DAKSH

Last Name

Sample ID 1

First Name MRS BABITA

Department

Gender Female

Age

Physician DR. MONIKA GUPTA M.S

Patient ID AUTO_PID12894

Type Woman

Date of birth

Sample comments

				Range
RBC	4.43	*	10 ⁹ /μL	3.80 - 5.50
HGB	12.1		g/dL	11.5 - 15.2
HCT	40.0	*	%	35.0 - 46.0
MCV	90.3	*	μm ³	77.0 - 97.0
MCH	27.3		pg	26.0 - 34.0
MCHC	30.3	L	g/dL	32.0 - 35.0
RDW-CV	17.2	H	%	11.0 - 17.0
RDW-SD	57.3	H	μm ³	37.0 - 49.0

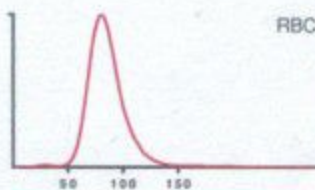

Susp. Pathologies
Anisocytosis

				Range
PLT	306		10 ⁹ /μL	150 - 450
PCT	0.34		%	0.15 - 0.40
MPV	11.0	h	μm ³	8.0 - 11.0
PDW	18.7		μm ³	11.0 - 22.0
P-LCC	123		10 ⁹ /μL	44 - 140
P-LCR	40.2		%	18.0 - 50.0

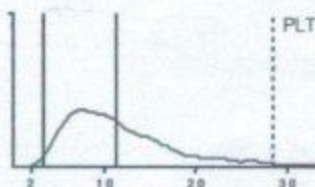

				Range
WBC	6.16		10 ⁹ /μL	3.50 - 10.00
	#			
NEU	3.69		1.60 - 7.00	60.1
LYM	2.05		1.00 - 3.00	33.5
MON	0.16	l	0.20 - 0.80	2.6
EOS	0.14		0.00 - 0.50	2.2
BAS	0.10		0.00 - 0.15	1.6
LIC	0.02		0.00 - 0.10	0.4

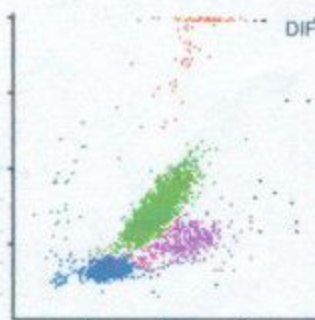

डॉ० मुकेश गुप्ता

M.D., F.C.C.S.

फिजिशियन एव मध्यमह रोग विशेषज्ञ

दक्ष हॉस्पिटल, अलवर

रजि. नं. 522310202

08/04/2023 10:59:58 AM

Doctor

Printed by : DAKSH

S/N107YOXH0417

TECHNOLOGIST

All investigation have their own limitations regarding the sensitivity & specificity of individual assay procedures, Isolated laboratory investigations never confirm the final diagnosis of the disease. They only help in arriving at a diagnosis in conjunction with clinical presentation and other related investigations. Report is not valid for medico-legal purpose subject to ALWAR jurisdiction only.

Date :-08/04/2023

Name :- MRS. BABITA SOMYASHI

Age & Sex :- - 33Yrs/Female

Refd. :- Dr Mukesh Gupta M.D.

	TEST NAME	RESULT	REFERENCE RANGE
	ESR		8 00 -20 mm/hrs
	Blood Group & Rh Factor	A ⁺ POSITIVE	
	HbA1C	4.83	4 - 5.6%
	Blood Sugar (F)	75.2	< 70 - 100 mg/dl
	Blood Sugar (PP)	102.1	< 140 mg/dl
	Urine Sugar (F)	NIL	-
	Urine Sugar (PP)	NIL	-
LIVER	S.Bilirubin Total	0.80	0.30 - 1.20 mg/dl
	S.Bilirubin Direct	0.20	0.10 - 0.30 mg/dl
	S.Bilirubin Indirect	0.60	0.30 - 0.90 mg/dl
	S.G.O.T.	19	u/l
	S.G.P.T.	25	u/l
	S.Alk. Phosp.	178	u/l
	G.G.T.	32	5 - 40 u/l
	Total Protein	7.0	6.5 - 8.5 gm/dl
	Albumin	4.0	3.8 - 5.4 gm/dl
	Globulin	3.0	2.3 - 3.5 gm/dl
	A/G Ratio	1.3	-
	AST/ALT Ratio	0.7	-
KIDNEY	Blood Urea	26.2	15 -45 mg/dl
	S.Creatinine	0.68	0.60 - 1.30 mg/dl
	BUN	18.0	6 -24 mg/dl
	S.Uric Acid	5.0	M 3.1 - 7.0, F 2.5 - 5.6 mg/dl
	BUN/Creatinine Ratio	26.4	-
LIPID PROFILE	Total Cholesterol	170.1	Up to 200 mg/dl
	S.HDL	42.1	30 - 70 mg/dl
	S.LDL	103.1	Up to 170 mg/dl
	S.VLDL	25.1	5.0 - 40 mg/dl
	S. Triglycerides	125.1	Up to 170 mg/dl
	LDL/HDL Ratio	2.4	-
	Total Cholesterol/ HDL Ratio	4.0	-
THYROID	T3	112.1	1.2 - 2.8 nmol/L
	T4	9.0	77 -155 nmol/L
	TSH	2.26	0.30 - 5.0 mU/L

URINE EXAMINATION

Microscopic Examination :

General/Chemical Examination:	Colour	Pale Yellow	RBC	Absent
	Reaction	Acidic	WBC	1 - 2
	Specific Gravity	QNS	Epithelial Cells	0- 1
	Appearance	Clear	Cast	Absent
	Albumin	Nil	Crystal	Absent
	Sugar	Nil	Spermatozoa	Absent
			Amorphous Sediments	Absent
			Other	Absent

X-RAY CHEST

NORMAL STUDY

STOOL EXAMINATION

Microscopic Examination :

General/ Chemical Examination:	Colour	-	RBC	-
	Consistency	-	WBC	-
	PH	-	Ova & Parasites	-
	Reducing Substances	-		

डॉ. मुकेश गुप्ता
Doctor M.D.F.C.C.S.

अतिरिक्त एवं मधुमेह रोग विशेषज्ञ

All investigation have their own limitations regarding the sensitivity & specificity of individual assay procedures, isolated laboratory investigations never confirm the final diagnosis of the disease. They only help in arriving at a diagnosis in conjunction with clinical presentation and other related investigations. Report is not valid for medico-legal purpose subject to ALWAR jurisdiction only.

TECHNOLOGIST

Date :- 08/04/2023

Name :- Mrs Babita Somvanshi

Age & Sex :- 33Yrs/ Female

Refd. :- Dr Mukesh Gupta MD

CYTO-PATHOLOGY

PAP SMEAR

1. Specimen type	Received two conventional smears.
2. Specimen adequacy	Smears are satisfactory for evaluation.
3. Microscopic finding	Smears are moderately cellular comprises of predominantly intermediate with mature superficial squamous epithelial cells arranged in clusters & scattered singly.
4. Inflammation	Not seen
5. Bacilli	Not seen
6. Endocervical cells	Not seen
7. Koilocytic changes	Not seen
8. Trichomonas	Not seen
9. Dysplasia	Nil
10. Neoplasia	Nil
11. Endometrial cells	Nil

Impression:- Negative for intraepithelial lesion or malignancy

डॉ० मुकेश गुप्ता

M.D. F.C.C.S.

फिजिशियन एवं मधुमेह रोग विशेषज्ञ

दक्ष हॉस्पिटल, अलवर
रजि. नं. 5123/16262**Doctor****TECHNOLOGIST**

All investigation have their own limitations regarding the sensitivity & specificity of individual assay procedures, Isolated laboratory investigations never confirm the final diagnosis of the disease. They only help in arriving at a diagnosis in conjunction with clinical presentation and other related investigations. Report is not valid for medico-legal purpose subject to ALWAR jurisdiction only.



दक्ष हॉस्पिटल

396, गाँधी नगर स्कीम नं.8, अलवर (राज०) ☎ 0144-2703340

Sonography / 2D Echo Cardiography / Doppler Report

2D/ ECHO REPORT

Name: - Smt. BABITA SOMVANSHI

Age: - 33 Yrs

Date: - 8-Apr-23

Reg. No.: - Alw/2009/04

Clinical Diagnosis: - BOB check up

PROCEDURES:

M-MODE/2D/DOPPLER/COLOR/CONTRAST B.A.S. M²

MEASUREMENT:		DOPPLER:	
		NORMAL	NORMAL (cm/sec.)
AOD	21	(20- 37mm)	MV 0.5 (0.8- 1.3)
LA	26	(19- 40mm)	AV 1.2 (1.2- 1.8)
AVO	20	(12- 25mm)	TV 0.6 (0.3- 0.8)
RVDd.	11	(03- 09mm)	PV 0.8 (0.7- 1.1)
LVDd	44	(37- 56mm)	MITRAL VALVE-
LVDs	22	(22- 40mm)	AML Normal
IVS d	10	(06- 12mm)	PML Normal
IVS s	9		
PWd	7	(05- 10mm)	AORTIC VALVE Normal
LV FUNCTION		TV & PV are normal.	
M- E- S Separation	<0.9cm		
Minor	24.42%		
LV Ejection Fraction	68%	65 +/- 12%	

LV WALL MOTION: NO RWMA
ALL CARDIAC CHAMBERS ARE NORMAL
ALL VALVES ARE NORMAL
NO CLOT, VEGETATION, PERICARDIAL EFFUSION

FINAL DIAGNOSIS: NORMAL STUDY

Adv: - Follow up/ review at higher center for confirmation

Note:- Please Correlate clinically. Due to technical limitations as well as inaccuracies inherent in the laboratory and statistical analysis of biological process. Diagnostic accuracy of ECHO is up to 95% only.
Report is not valid for medico-legal purpose.

Dr. Mukesh Kumar Gupta
PHYSICIAN
Physician & Sonologist
RM 5423/16262



भ्रूण लिंग परीक्षण की शिकायत
104 टोल फ्री सेवा पर भी की
जा सकती है।
भ्रूण लिंग परीक्षण की शिकायत 104 टोल फ्री सेवा पर भी की जा सकती है।



दक्ष हॉस्पिटल

396, गाँधी नगर स्कीम नं.8, अलवर (राज०) ☎ 0144-2703340

Sonography / 2D Echo Cardiography / Doppler Report

NAME :- MRS BABITA SOMVANSHI/F/33 YRS

8-Apr-23

BOB HEALTH CHECKUP

U.S.G. OF ABDOMEN & PELVIS

LIVER

Liver is 12.5 cm at MCL with normal echo-texture. Intra hepatic biliary radicals Are not dilated. No evidence of focal or diffuse lesion.

GALL BLADDER

Gall bladder is normal.

PANCREAS

Pancreas is normal in size, shape & echo-texture. No evidence of focal or diffuse lesion. MPD not dilated.

SPLEEN

Normal in size with normal shape & echo- texture. Spleen vein is normal. No evidence of focal or diffuse lesion

KIDNEY

Both kidneys are normal.

URINARY BLADDER

UB is normal.

UTERUS:

Uterus is normal in size (8.7x2.7x4.1cm) with homogenous echo-texture. Endometrial 12 mm in thickness & echo genicity

OVARIES:

Both ovaries have multiple small cyst, largest one on right side measures 1.7 cm, arrange at periphery.

Advice- follow up/ hormonal study review at higher center for confirmation

Please correlate clinically. USG accuracy is 95 % due to technical limitations as well as inaccuracies inherent in the laboratory and statistical analysis biological process.
This report is not valid for medico-legal cases

DR. MUKESH GUPTA
SONOLOGIST
Dr. Mukesh Kumar Gupta
Physician & Sonologist
RM 5423/16262



"भ्रूण लिंग परीक्षण की शिकायत
104 टोल फ्री सेवा पर भी की
जा सकती है"
भ्रूण लिंग परीक्षण की शिकायत 104 टोल फ्री सेवा पर भी की जा सकती है।

ID: 583

BPL-02

08-04-2023 12:22:03

Diagnosis Information:

Sinus rhythm
Normal ECG

Female Years
Req. No. :

HR : 64 bpm
P : 94 ms
PR : 152 ms
QRS : 86 ms
QT/QTcBz : 410/423 ms
P/QRST : 15/19/14 °
RV5/SV1 : 0.890/0.532 mV

Report Confirmed by:

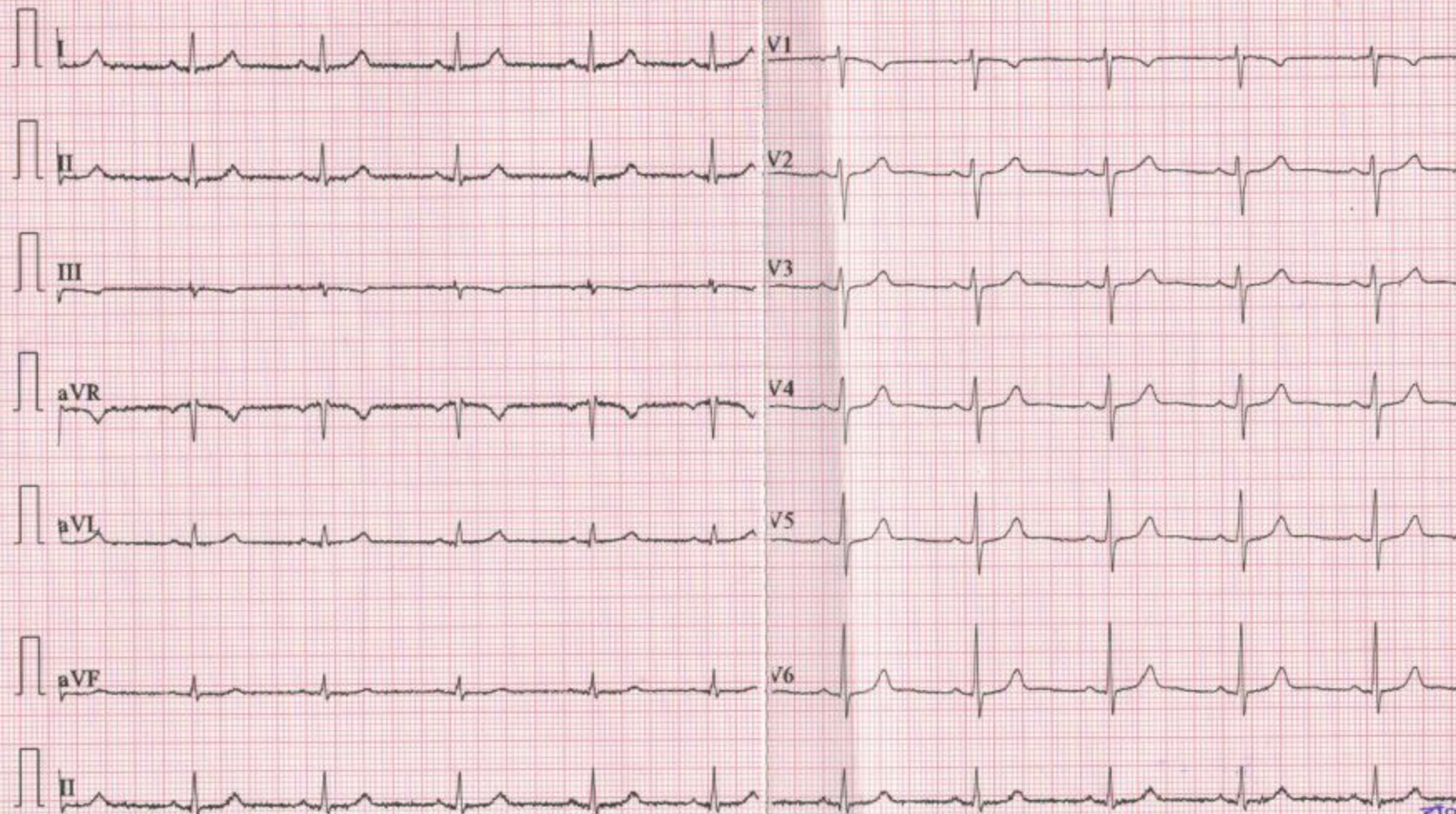

 डॉ० मुकेश गुप्त
 M.D. F.C.C.
 किजिगिवन एव मयांग रोड
 दक्ष हॉस्पिटल
 अलवर नं-5

2089

R

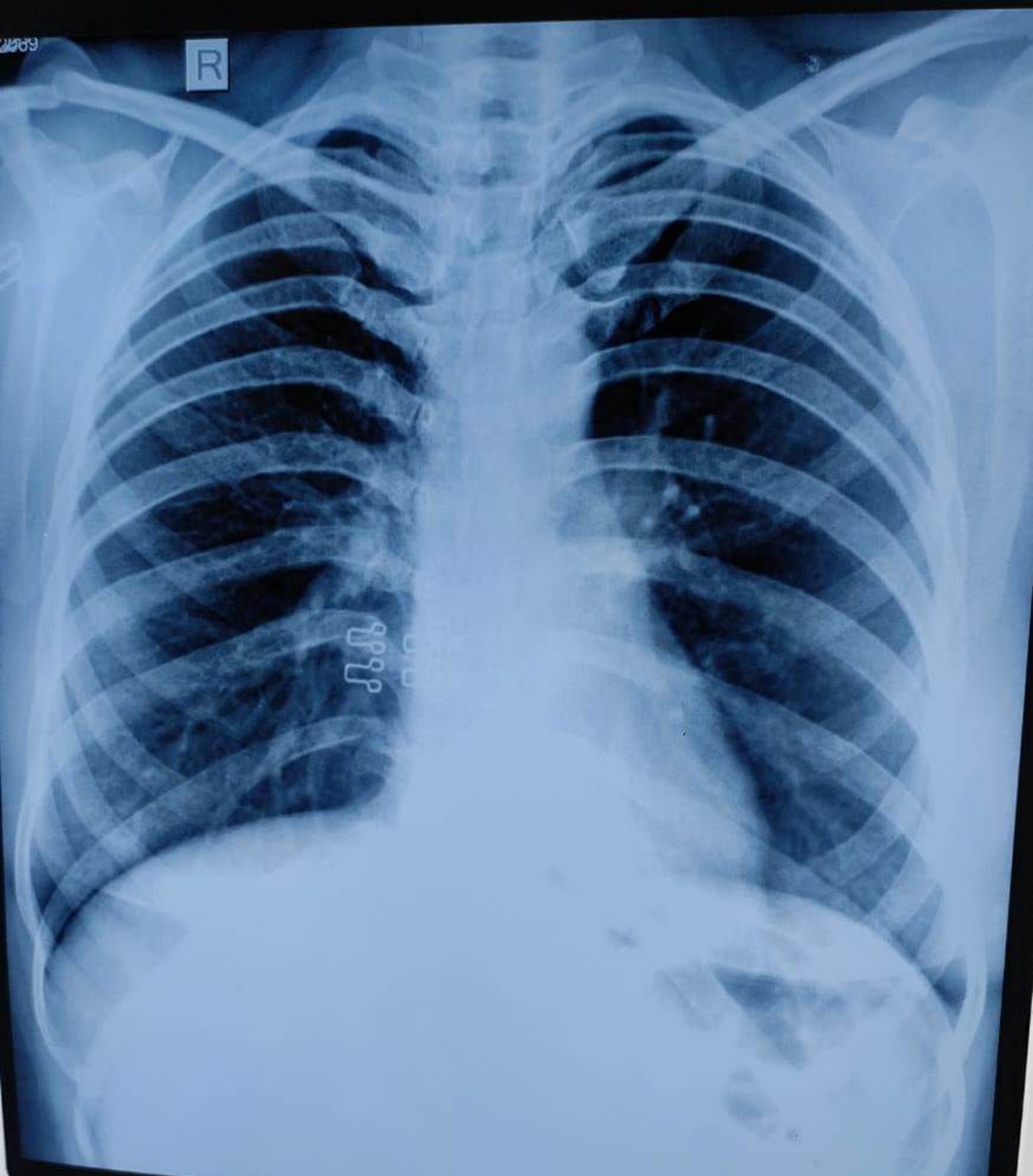

VIJAY DIAGNOSTIC CENTRE 1/16 KALA KUAN .ALWAR

2089