

Patient Name	: Mr.ANURAG PATHAK	Collected	: 22/Apr/2023 08:23AM
Age/Gender	: 38 Y 9 M 27 D/M	Received	: 22/Apr/2023 06:08PM
UHID/MR No	: CIND.0000159895	Reported	: 22/Apr/2023 07:41PM
Visit ID	: CINDOPV149008	Status	: Final Report
Ref Doctor	: Dr.SELF	Sponsor Name	: ARCOFEMI HEALTHCARE LIMITED
Emp/Auth/TPA ID	: AADHAR NO 672465740557		

**DEPARTMENT OF HAEMATOLOGY**

**ARCOFEMI - MEDIWHEEL - FULL BODY ANNUAL PLUS MALE - 2D ECHO - PAN INDIA - FY2324**

**PERIPHERAL SMEAR , WHOLE BLOOD-EDTA**

RBCs: Count is within normal limits. RBCs show moderate anisocytosis, mild poikilcytosis, macrocytes, normocytes, normochromia. No immature cells / haemolysis seen.

WBCs: TLC and DLC are within normal limits. No immature / atypical cells seen.

Platelets: Count is within normal limits. Morphology is within normal limits.

Impression: Macrocytosis.

Advice: Clinical correlation.



Patient Name : Mr.ANURAG PATHAK	Collected : 22/Apr/2023 08:23AM
Age/Gender : 38 Y 9 M 27 D/M	Received : 22/Apr/2023 06:08PM
UHID/MR No : CIND.0000159895	Reported : 22/Apr/2023 07:41PM
Visit ID : CINDOPV149008	Status : Final Report
Ref Doctor : Dr.SELF	Sponsor Name : ARCOFEMI HEALTHCARE LIMITED
Emp/Auth/TPA ID : AADHAR NO 672465740557	

**DEPARTMENT OF HAEMATOLOGY**

**ARCOFEMI - MEDIWHEEL - FULL BODY ANNUAL PLUS MALE - 2D ECHO - PAN INDIA - FY2324**

Test Name	Result	Unit	Bio. Ref. Range	Method
-----------	--------	------	-----------------	--------

**HEMOGRAM , WHOLE BLOOD-EDTA**

<b>HAEMOGLOBIN</b>	14.9	g/dL	13-17	Spectrophotometer
PCV	47.80	%	40-50	Electronic pulse & Calculation
RBC COUNT	4.65	Million/cu.mm	4.5-5.5	Electrical Impedance
MCV	<b>102.9</b>	fL	83-101	Calculated
MCH	<b>32.1</b>	pg	27-32	Calculated
MCHC	<b>31.2</b>	g/dL	31.5-34.5	Calculated
R.D.W	<b>19.4</b>	%	11.6-14	Calculated
TOTAL LEUCOCYTE COUNT (TLC)	6,240	cells/cu.mm	4000-10000	Electrical Impedance

**DIFFERENTIAL LEUCOCYTIC COUNT (DLC)**

NEUTROPHILS	56.7	%	40-80	Electrical Impedance
LYMPHOCYTES	30.1	%	20-40	Electrical Impedance
EOSINOPHILS	4.9	%	1-6	Electrical Impedance
MONOCYTES	7.5	%	2-10	Electrical Impedance
BASOPHILS	0.6	%	<1-2	Electrical Impedance

**ABSOLUTE LEUCOCYTE COUNT**

NEUTROPHILS	3538.08	Cells/cu.mm	2000-7000	Electrical Impedance
LYMPHOCYTES	1878.24	Cells/cu.mm	1000-3000	Electrical Impedance
EOSINOPHILS	305.76	Cells/cu.mm	20-500	Electrical Impedance
MONOCYTES	468	Cells/cu.mm	200-1000	Electrical Impedance
BASOPHILS	37.44	Cells/cu.mm	0-100	Electrical Impedance

**PLATELET COUNT**

PLATELET COUNT	181000	cells/cu.mm	150000-410000	Electrical impedance
----------------	--------	-------------	---------------	----------------------

**ERYTHROCYTE SEDIMENTATION RATE (ESR)**

ERYTHROCYTE SEDIMENTATION RATE (ESR)	12	mm at the end of 1 hour	0-15	Modified Westergren
--------------------------------------	----	-------------------------	------	---------------------

**PERIPHERAL SMEAR**

RBCs: Count is within normal limits. RBCs show moderate anisocytosis, mild poikilocytosis, macrocytes, normocytes, normochromia. No immature cells / haemolysis seen.

WBCs: TLC and DLC are within normal limits. No immature / atypical cells seen.

Platelets: Count is within normal limits. Morphology is within normal limits.

Impression: Macrocytosis.

Patient Name	: Mr.ANURAG PATHAK	Collected	: 22/Apr/2023 08:23AM
Age/Gender	: 38 Y 9 M 27 D/M	Received	: 22/Apr/2023 06:08PM
UHID/MR No	: CIND.0000159895	Reported	: 22/Apr/2023 07:41PM
Visit ID	: CINDOPV149008	Status	: Final Report
Ref Doctor	: Dr.SELF	Sponsor Name	: ARCOFEMI HEALTHCARE LIMITED
Emp/Auth/TPA ID	: AADHAR NO 672465740557		

**DEPARTMENT OF HAEMATOLOGY**

**ARCOFEMI - MEDIWHEEL - FULL BODY ANNUAL PLUS MALE - 2D ECHO - PAN INDIA - FY2324**

Test Name	Result	Unit	Bio. Ref. Range	Method
-----------	--------	------	-----------------	--------

Advice: Clinical correlation.



SIN No:BED230098866

THIS TEST HAS BEEN PERFORMED AT APOLLO HEALTH AND LIFESTYLE LIMITED-VIKAS MARG NEW DELHI

Patient Name : Mr.ANURAG PATHAK	Collected : 22/Apr/2023 08:23AM
Age/Gender : 38 Y 9 M 27 D/M	Received : 22/Apr/2023 06:08PM
UHID/MR No : CIND.0000159895	Reported : 22/Apr/2023 09:55PM
Visit ID : CINDOPV149008	Status : Final Report
Ref Doctor : Dr.SELF	Sponsor Name : ARCOFEMI HEALTHCARE LIMITED
Emp/Auth/TPA ID : AADHAR NO 672465740557	

**DEPARTMENT OF HAEMATOLOGY**

**ARCOFEMI - MEDIWHEEL - FULL BODY ANNUAL PLUS MALE - 2D ECHO - PAN INDIA - FY2324**

Test Name	Result	Unit	Bio. Ref. Range	Method
-----------	--------	------	-----------------	--------

**BLOOD GROUP ABO AND RH FACTOR , WHOLE BLOOD-EDTA**

BLOOD GROUP TYPE	B			Forward & Reverse Grouping with Slide/Tube Aggluti
Rh TYPE	POSITIVE			Forward & Reverse Grouping with Slide/Tube Agglutination



Patient Name : Mr.ANURAG PATHAK	Collected : 22/Apr/2023 08:24AM
Age/Gender : 38 Y 9 M 27 D/M	Received : 22/Apr/2023 06:13PM
UHID/MR No : CIND.0000159895	Reported : 22/Apr/2023 08:44PM
Visit ID : CINDOPV149008	Status : Final Report
Ref Doctor : Dr.SELF	Sponsor Name : ARCOFEMI HEALTHCARE LIMITED
Emp/Auth/TPA ID : AADHAR NO 672465740557	

**DEPARTMENT OF BIOCHEMISTRY**

**ARCOFEMI - MEDIWHEEL - FULL BODY ANNUAL PLUS MALE - 2D ECHO - PAN INDIA - FY2324**

Test Name	Result	Unit	Bio. Ref. Range	Method
-----------	--------	------	-----------------	--------

GLUCOSE, FASTING , NAF PLASMA	87	mg/dL	70-100	GOD - POD
-------------------------------	----	-------	--------	-----------

**Comment:**

**As per American Diabetes Guidelines**

Fasting Glucose Values in mg/d L	Interpretation
<100 mg/dL	Normal
100-125 mg/dL	Prediabetes
≥126 mg/dL	Diabetes



SIN No:PLF01962926

THIS TEST HAS BEEN PERFORMED AT APOLLO HEALTH AND LIFESTYLE LIMITED-VIKAS MARG NEW DELHI



Patient Name : Mr.ANURAG PATHAK	Collected : 22/Apr/2023 08:24AM
Age/Gender : 38 Y 9 M 27 D/M	Received : 22/Apr/2023 07:18PM
UHID/MR No : CIND.0000159895	Reported : 22/Apr/2023 07:46PM
Visit ID : CINDOPV149008	Status : Final Report
Ref Doctor : Dr.SELF	Sponsor Name : ARCOFEMI HEALTHCARE LIMITED
Emp/Auth/TPA ID : AADHAR NO 672465740557	

**DEPARTMENT OF BIOCHEMISTRY**

**ARCOFEMI - MEDIWHEEL - FULL BODY ANNUAL PLUS MALE - 2D ECHO - PAN INDIA - FY2324**

Test Name	Result	Unit	Bio. Ref. Range	Method
-----------	--------	------	-----------------	--------

<b>GLUCOSE, POST PRANDIAL (PP), 2 HOURS , NAF PLASMA</b>	111	mg/dL	70-140	GOD - POD
----------------------------------------------------------	-----	-------	--------	-----------

**Comment:**

It is recommended that FBS and PPBS should be interpreted with respect to their Biological reference ranges and not with each other.

Conditions which may lead to lower postprandial glucose levels as compared to fasting glucose levels may be due to reactive hypoglycemia, dietary meal content, duration or timing of sampling after food digestion and absorption, medications such as insulin preparations, sulfonylureas, amylin analogues, or conditions such as overproduction of insulin.

Ref: Marks medical biochemistry and clinical approach

Patient Name : Mr.ANURAG PATHAK	Collected : 22/Apr/2023 08:24AM
Age/Gender : 38 Y 9 M 27 D/M	Received : 22/Apr/2023 07:18PM
UHID/MR No : CIND.0000159895	Reported : 22/Apr/2023 07:46PM
Visit ID : CINDOPV149008	Status : Final Report
Ref Doctor : Dr.SELF	Sponsor Name : ARCOFEMI HEALTHCARE LIMITED
Emp/Auth/TPA ID : AADHAR NO 672465740557	

**DEPARTMENT OF BIOCHEMISTRY**

**ARCOFEMI - MEDIWHEEL - FULL BODY ANNUAL PLUS MALE - 2D ECHO - PAN INDIA - FY2324**

Test Name	Result	Unit	Bio. Ref. Range	Method
<b>HBA1C, GLYCATED HEMOGLOBIN ,</b> WHOLE BLOOD-EDTA	5.5	%		HPLC
<b>ESTIMATED AVERAGE GLUCOSE (eAG) ,</b> WHOLE BLOOD-EDTA	111	mg/dL		Calculated

**Comment:**

Reference Range as per American Diabetes Association (ADA):

REFERENCE GROUP	HBA1C IN %
NON DIABETIC ADULTS >18 YEARS	<5.7
AT RISK (PREDIABETES)	5.7 – 6.4
DIAGNOSING DIABETES	≥ 6.5
DIABETICS	
· EXCELLENT CONTROL	6 – 7
· FAIR TO GOOD CONTROL	7 – 8
· UNSATISFACTORY CONTROL	8 – 10
· POOR CONTROL	>10

Note: Dietary preparation or fasting is not required.

1. A1C test should be performed at least two times a year in patients who are meeting treatment goals (and who have stable glycemic control).
2. Lowering A1C to below or around 7% has been shown to reduce microvascular and neuropathic complications of type 1 and type 2 diabetes. When mean annual HbA1c is <1.1 times ULN (upper limit of normal), renal and retinal complications are rare, but complications occur in >70% of cases when HbA1c is >1.7 times ULN.
3. Falsely low HbA1c (below 4%) may be observed in patients with clinical conditions that shorten erythrocyte life span or decrease mean erythrocyte age. HbA1c may not accurately reflect glycemic control when clinical conditions that affect erythrocyte survival are present. Fructosamine may be used as an alternate measurement of glycemic control



Patient Name : Mr.ANURAG PATHAK	Collected : 22/Apr/2023 08:24AM
Age/Gender : 38 Y 9 M 27 D/M	Received : 22/Apr/2023 06:11PM
UHID/MR No : CIND.0000159895	Reported : 22/Apr/2023 07:46PM
Visit ID : CINDOPV149008	Status : Final Report
Ref Doctor : Dr.SELF	Sponsor Name : ARCOFEMI HEALTHCARE LIMITED
Emp/Auth/TPA ID : AADHAR NO 672465740557	

DEPARTMENT OF BIOCHEMISTRY

ARCOFEMI - MEDIWHEEL - FULL BODY ANNUAL PLUS MALE - 2D ECHO - PAN INDIA - FY2324

Test Name	Result	Unit	Bio. Ref. Range	Method
-----------	--------	------	-----------------	--------

LIPID PROFILE , SERUM				
TOTAL CHOLESTEROL	186	mg/dL	<200	CHE/CHO/POD
TRIGLYCERIDES	123	mg/dL	<150	Enzymatic
HDL CHOLESTEROL	43	mg/dL	>40	CHE/CHO/POD
NON-HDL CHOLESTEROL	<b>143</b>	mg/dL	<130	Calculated
LDL CHOLESTEROL	<b>118.4</b>	mg/dL	<100	Calculated
VLDL CHOLESTEROL	24.6	mg/dL	<30	Calculated
CHOL / HDL RATIO	4.33		0-4.97	Calculated

**Comment:**

Reference Interval as per National Cholesterol Education Program (NCEP) Adult Treatment Panel III Report.

	Desirable	Borderline High	High	Very High
TOTAL CHOLESTEROL	< 200	200 - 239	≥ 240	
TRIGLYCERIDES	<150	150 - 199	200 - 499	≥ 500
LDL	Optimal < 100 Near Optimal 100-129	130 - 159	160 - 189	≥ 190
HDL	≥ 60			
NON-HDL CHOLESTEROL	Optimal <130; Above Optimal 130-159	160-189	190-219	>220

Measurements in the same patient can show physiological and analytical variations.

NCEP ATP III identifies non-HDL cholesterol as a secondary target of therapy in persons with high triglycerides.



SIN No:SE04355072

THIS TEST HAS BEEN PERFORMED AT APOLLO HEALTH AND LIFESTYLE LIMITED-VIKAS MARG NEW DELHI



Patient Name : Mr.ANURAG PATHAK	Collected : 22/Apr/2023 08:24AM
Age/Gender : 38 Y 9 M 27 D/M	Received : 22/Apr/2023 06:11PM
UHID/MR No : CIND.0000159895	Reported : 22/Apr/2023 07:46PM
Visit ID : CINDOPV149008	Status : Final Report
Ref Doctor : Dr.SELF	Sponsor Name : ARCOFEMI HEALTHCARE LIMITED
Emp/Auth/TPA ID : AADHAR NO 672465740557	

DEPARTMENT OF BIOCHEMISTRY

ARCOFEMI - MEDIWHEEL - FULL BODY ANNUAL PLUS MALE - 2D ECHO - PAN INDIA - FY2324

Test Name	Result	Unit	Bio. Ref. Range	Method
-----------	--------	------	-----------------	--------

LIVER FUNCTION TEST (LFT) , SERUM				
BILIRUBIN, TOTAL	0.60	mg/dL	0.20-1.20	DIAZO METHOD
BILIRUBIN CONJUGATED (DIRECT)	<b>0.50</b>	mg/dL	0.0-0.3	Calculated
BILIRUBIN (INDIRECT)	0.10	mg/dL	0.0-1.1	Dual Wavelength
ALANINE AMINOTRANSFERASE (ALT/SGPT)	46	U/L	21-72	UV with P-5-P
ASPARTATE AMINOTRANSFERASE (AST/SGOT)	44.0	U/L	17-59	UV with P-5-P
ALKALINE PHOSPHATASE	<b>145.00</b>	U/L	38-126	p-nitrophenyl phosphate
PROTEIN, TOTAL	7.50	g/dL	6.3-8.2	BIURET METHOD
ALBUMIN	3.90	g/dL	3.5 - 5	Bromocresol Green
GLOBULIN	<b>3.60</b>	g/dL	2.0-3.5	Calculated
A/G RATIO	1.08		0.9-2.0	Calculated



SIN No:SE04355072

THIS TEST HAS BEEN PERFORMED AT APOLLO HEALTH AND LIFESTYLE LIMITED-VIKAS MARG NEW DELHI

Patient Name : Mr.ANURAG PATHAK	Collected : 22/Apr/2023 08:24AM
Age/Gender : 38 Y 9 M 27 D/M	Received : 22/Apr/2023 06:11PM
UHID/MR No : CIND.0000159895	Reported : 22/Apr/2023 07:46PM
Visit ID : CINDOPV149008	Status : Final Report
Ref Doctor : Dr.SELF	Sponsor Name : ARCOFEMI HEALTHCARE LIMITED
Emp/Auth/TPA ID : AADHAR NO 672465740557	

**DEPARTMENT OF BIOCHEMISTRY**

**ARCOFEMI - MEDIWHEEL - FULL BODY ANNUAL PLUS MALE - 2D ECHO - PAN INDIA - FY2324**

Test Name	Result	Unit	Bio. Ref. Range	Method
-----------	--------	------	-----------------	--------

RENAL PROFILE/RENAL FUNCTION TEST (RFT/KFT) , SERUM				
CREATININE	<b>1.30</b>	mg/dL	0.66-1.25	Creatinine amidohydrolase
UREA	<b>19.00</b>	mg/dL	19-43	Urease
BLOOD UREA NITROGEN	8.9	mg/dL	8.0 - 23.0	Calculated
URIC ACID	7.30	mg/dL	3.5-8.5	Uricase
CALCIUM	8.60	mg/dL	8.4 - 10.2	Arsenazo-III
PHOSPHORUS, INORGANIC	4.10	mg/dL	2.5-4.5	PMA Phenol
SODIUM	141	mmol/L	135-145	Direct ISE
POTASSIUM	3.9	mmol/L	3.5-5.1	Direct ISE
CHLORIDE	106	mmol/L	98 - 107	Direct ISE



SIN No:SE04355072

THIS TEST HAS BEEN PERFORMED AT APOLLO HEALTH AND LIFESTYLE LIMITED-VIKAS MARG NEW DELHI

Patient Name : Mr.ANURAG PATHAK	Collected : 22/Apr/2023 08:24AM
Age/Gender : 38 Y 9 M 27 D/M	Received : 22/Apr/2023 06:11PM
UHID/MR No : CIND.0000159895	Reported : 22/Apr/2023 07:17PM
Visit ID : CINDOPV149008	Status : Final Report
Ref Doctor : Dr.SELF	Sponsor Name : ARCOFEMI HEALTHCARE LIMITED
Emp/Auth/TPA ID : AADHAR NO 672465740557	

**DEPARTMENT OF BIOCHEMISTRY**

**ARCOFEMI - MEDIWHEEL - FULL BODY ANNUAL PLUS MALE - 2D ECHO - PAN INDIA - FY2324**

Test Name	Result	Unit	Bio. Ref. Range	Method
<b>GAMMA GLUTAMYL TRANSPEPTIDASE (GGT) , SERUM</b>	65.00	U/L	15-73	Glycylglycine Nitoranalide



Patient Name : Mr.ANURAG PATHAK	Collected : 22/Apr/2023 08:24AM
Age/Gender : 38 Y 9 M 27 D/M	Received : 22/Apr/2023 06:18PM
UHID/MR No : CIND.0000159895	Reported : 22/Apr/2023 07:07PM
Visit ID : CINDOPV149008	Status : Final Report
Ref Doctor : Dr.SELF	Sponsor Name : ARCOFEMI HEALTHCARE LIMITED
Emp/Auth/TPA ID : AADHAR NO 672465740557	

**DEPARTMENT OF IMMUNOLOGY**

**ARCOFEMI - MEDIWHEEL - FULL BODY ANNUAL PLUS MALE - 2D ECHO - PAN INDIA - FY2324**

Test Name	Result	Unit	Bio. Ref. Range	Method
-----------	--------	------	-----------------	--------

THYROID PROFILE (TOTAL T3, TOTAL T4, TSH) , SERUM				
TRI-IODOTHYRONINE (T3, TOTAL)	1.16	ng/mL	0.7-2.04	
THYROXINE (T4, TOTAL)	7.59	µg/dL	6.09-12.23	CLIA
THYROID STIMULATING HORMONE (TSH)	5.010	µIU/mL	0.34-5.60	CLIA

**Comment:**

Serum TSH concentrations exhibit a diurnal variation with the peak occurring during the night and the nadir occurring between 10 a.m. and 4 p.m. In primary hypothyroidism, thyroid-stimulating hormone (TSH) levels will be elevated. In primary hyperthyroidism, TSH levels will be low. Elevated or low TSH in the context of normal free thyroxine is often referred to as subclinical hypo- or hyperthyroid-ism, respectively. Physiological rise in Total T3 / T4 levels is seen in pregnancy and in patients on steroid therapy.

Recommended test for T3 and T4 is unbound fraction or free levels as it is metabolically active.

**Note:**

For pregnant females	Bio Ref Range for TSH in uIU/ml (As per American Thyroid Association)
First trimester	0.1 - 2.5
Second trimester	0.2 – 3.0
Third trimester	0.3 – 3.0



SIN No:SPL23064418

THIS TEST HAS BEEN PERFORMED AT APOLLO HEALTH AND LIFESTYLE LIMITED-VIKAS MARG NEW DELHI

Patient Name : Mr.ANURAG PATHAK	Collected : 22/Apr/2023 08:24AM
Age/Gender : 38 Y 9 M 27 D/M	Received : 22/Apr/2023 06:58PM
UHID/MR No : CIND.0000159895	Reported : 22/Apr/2023 08:18PM
Visit ID : CINDOPV149008	Status : Final Report
Ref Doctor : Dr.SELF	Sponsor Name : ARCOFEMI HEALTHCARE LIMITED
Emp/Auth/TPA ID : AADHAR NO 672465740557	

**DEPARTMENT OF CLINICAL PATHOLOGY**

**ARCOFEMI - MEDIWHEEL - FULL BODY ANNUAL PLUS MALE - 2D ECHO - PAN INDIA - FY2324**

Test Name	Result	Unit	Bio. Ref. Range	Method
-----------	--------	------	-----------------	--------

**COMPLETE URINE EXAMINATION , URINE**

**PHYSICAL EXAMINATION**

COLOUR	PALE YELLOW		PALE YELLOW	Visual
TRANSPARENCY	CLEAR		CLEAR	Visual
pH	5.0		5-7.5	DOUBLE INDICATOR
SP. GRAVITY	1.030		1.002-1.030	Dipstick

**BIOCHEMICAL EXAMINATION**

URINE PROTEIN	NEGATIVE		NEGATIVE	PROTEIN ERROR OF INDICATOR
GLUCOSE	NEGATIVE		NEGATIVE	GLUCOSE OXIDASE
URINE BILIRUBIN	NEGATIVE		NEGATIVE	AZO COUPLING REACTION
URINE KETONES (RANDOM)	NEGATIVE		NEGATIVE	SODIUM NITRO PRUSSIDE
UROBILINOGEN	NORMAL		NORMAL	MODIFIED EHRlich REACTION
BLOOD	NEGATIVE		NEGATIVE	Dipstick
NITRITE	NEGATIVE		NEGATIVE	Dipstick
LEUCOCYTE ESTERASE	NEGATIVE		NEGATIVE	LEUCOCYTE ESTERASE

**CENTRIFUGED SEDIMENT WET MOUNT AND MICROSCOPY**

PUS CELLS	0-2	/hpf	0-5	Microscopy
EPITHELIAL CELLS	0-2	/hpf	<10	MICROSCOPY
RBC	ABSENT	/hpf	0-2	MICROSCOPY
CASTS	ABSENT		0-2 Hyaline Cast	MICROSCOPY
CRYSTALS	ABSENT		ABSENT	MICROSCOPY

SIN No:UR2101609

THIS TEST HAS BEEN PERFORMED AT APOLLO HEALTH AND LIFESTYLE LIMITED-VIKAS MARG NEW DELHI





Patient Name : Mr.ANURAG PATHAK	Collected : 22/Apr/2023 08:24AM
Age/Gender : 38 Y 9 M 27 D/M	Received : 22/Apr/2023 06:54PM
UHID/MR No : CIND.0000159895	Reported : 22/Apr/2023 08:17PM
Visit ID : CINDOPV149008	Status : Final Report
Ref Doctor : Dr.SELF	Sponsor Name : ARCOFEMI HEALTHCARE LIMITED
Emp/Auth/TPA ID : AADHAR NO 672465740557	

**DEPARTMENT OF CLINICAL PATHOLOGY**

**ARCOFEMI - MEDIWHEEL - FULL BODY ANNUAL PLUS MALE - 2D ECHO - PAN INDIA - FY2324**

Test Name	Result	Unit	Bio. Ref. Range	Method
URINE GLUCOSE(POST PRANDIAL)	NEGATIVE		NEGATIVE	Dipstick
URINE GLUCOSE(FASTING)	NEGATIVE		NEGATIVE	Dipstick

\*\*\* End Of Report \*\*\*



**Dr. Tanish Mandal**  
MBBS,MD(Pathology)  
Consultant Pathologist



**Dr Nidhi Sachdev**  
M.B.B.S,MD(Pathology)  
Consultant Pathologist



Date : 22-04-2023

Department : GENERAL

MR NO : CIND.0000159895

Doctor :

Name : Mr. ANURAG PATHAK

Registration No :

Age/ Gender : 38 Y / Male

Qualification :

Consultation Timing: 08:19

Height :	Weight :	BMI :	Waist Circum :
Temp :	Pulse :	Resp :	B.P :

General Examination / Allergies  
History

Clinical Diagnosis & Management Plan

OIE Max Left Ear  
Both EARS normal hearing  
Nose & Throat N/A

40 sneezing

As

Solimax Ear Drop  
1 to 2 drops  
Every 2 hours  
x 2 to 3 days

Follow up date:

Doctor Signature



AGE: 38  
 Measurement Results:  
 ORS : 90 ms  
 QT/QTcB : 360 / 435 ms  
 RR/PP : 684 / 680 ms  
 P/ORS/T : 40 / -10 / 5 degrees  
 QTd/QTcBD : 44 / 53 ms  
 Sokolow : 1.4 mV  
 NK : 13

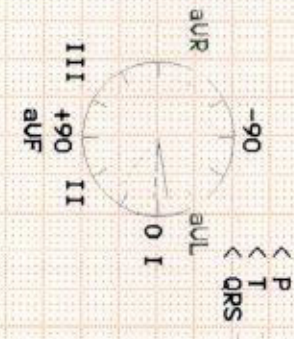

Interpretation:  
 probably MI (Inferior)  
 minor left axis deviation  
 R/S inversion area between U1 and U2  
 probably abnormal ECG

Unconfirmed report.

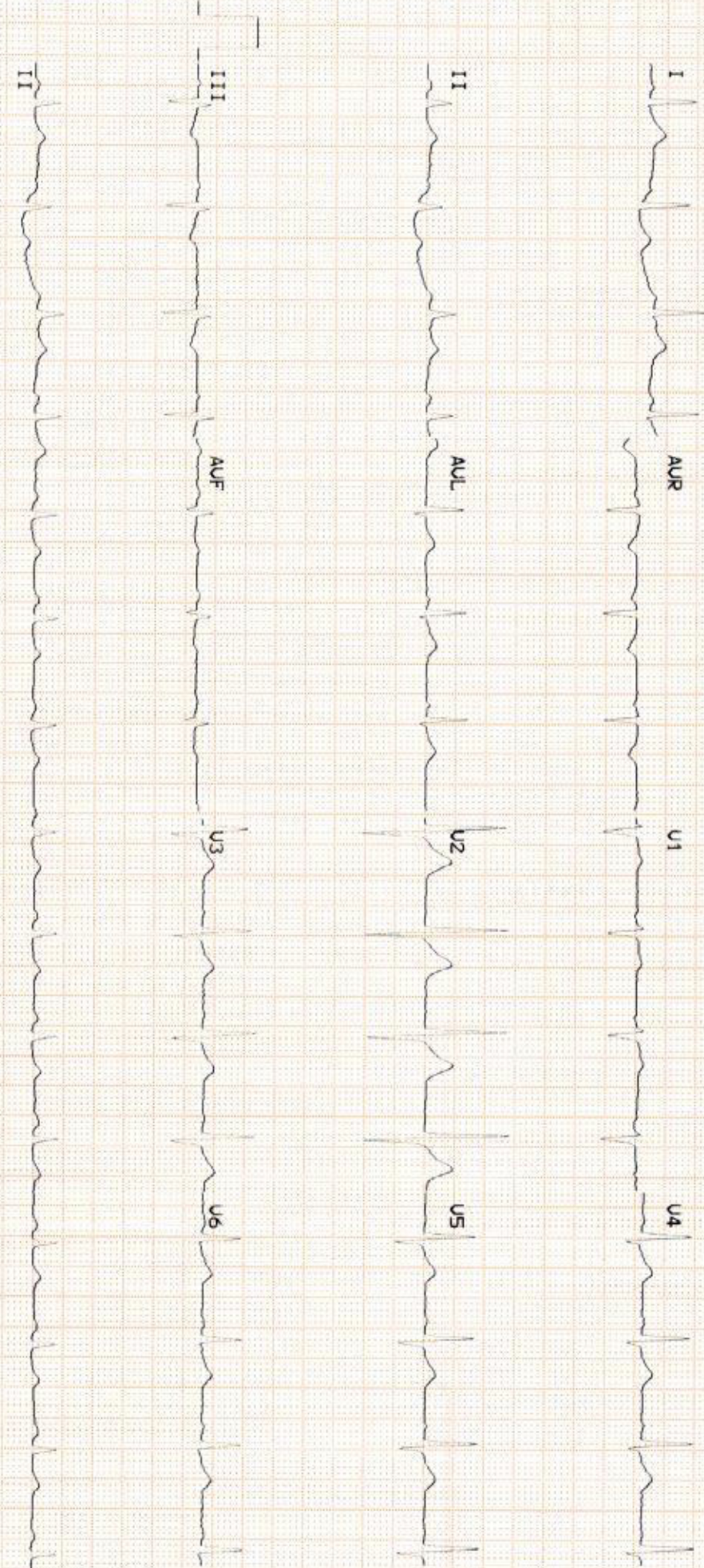



MER- MEDICAL EXAMINATION REPORT

Date of Examination	22/04/23		
NAME:	Anurag Pathak		
UHID:	159895	SP02-981	
AGE/ Gender		BMI:	29.7 kg/m <sup>2</sup>
HEIGHT(cm)	173 cm	WEIGHT (kg)	89 kg
TEMP:	Ⓝ	PULSE:	109 bpm
B.P:	120/80 mmHg	RESP:	20
ECG:	non significant		
X Ray:	nm.		
Vision Checkup	-	Both eye. blindness - true	
Present Ailments	NO		
Details of Past ailments (If Any)	NO		
Comments / Advice : She /He is Physically Fit	Physically Blindness - Both Eye		
Pathology Finding	Both Eye. non significant finding		
<p>Cerebral palsy.</p> <p>Are there any other requirements?</p> <p><i>[Signature]</i></p>			

DR. S.K. (Physician)

M.B.B.S.  
Regd. No. DMC-12232

Signature with Stamp of Medical Examiner

For Appointments & Doorstep Sample Collection

**Patient Name** : Mr. ANURAG PATHAK

**Age/Gender** : 38 Y/M

**UHID/MR No.** : CIND.0000159895

**OP Visit No** : CINDOPV149008

**Sample Collected on** :

**Reported on** : 22-04-2023 14:03

**LRN#** : RAD1982696

**Specimen** :

**Ref Doctor** : SELF

**Emp/Auth/TPA ID** : AADHAR NO 672465740557

---

**DEPARTMENT OF RADIOLOGY**

---

**X-RAY CHEST PA**

Both the lung fields and hilar shadows appears normal.

There is no obvious active pleuro-parenchymal lesion seen.

Both the costophrenic and cardiophrenic angles are clear.

Both dome of hemidiaphragms are normal in position and contour.

Thoracic wall and soft tissues under view appear normal.

Cardiac size appears within normal limits.

**CONCLUSION :**

No obvious abnormality seen



**Dr. SATYAVEER SINGH**  
Radiology



<b>Patient Name</b>	: Mr. ANURAG PATHAK	<b>Age/Gender</b>	: 38 Y/M
<b>UHID/MR No.</b>	: CIND.0000159895	<b>OP Visit No</b>	: CINDOPV149008
<b>Sample Collected on</b>	:	<b>Reported on</b>	: 22-04-2023 13:45
<b>LRN#</b>	: RAD1982696	<b>Specimen</b>	:
<b>Ref Doctor</b>	: SELF		
<b>Emp/Auth/TPA ID</b>	: AADHAR NO 672465740557		

## DEPARTMENT OF RADIOLOGY

### ULTRASOUND - WHOLE ABDOMEN

**LIVER** : Liver is normal in size and the parenchymal echotexture shows grade-I diffuse fatty infiltration. Intra-hepatic biliary radicals are not dilated. Portal vein is normal in course and calibre.

**GALL BLADDER** : Gall bladder appears echo free with normal wall thickness. No pericholecystic fluid is noted. The common bile duct is not dilated.

**PANCREAS** : Pancreas appears normal in size and echogenicity. No focal mass lesion seen. MPD is not dilated.

**SPLEEN** : Spleen is normal in size, shape and echo pattern. No focal lesion seen. Hilum is normal.

**KIDNEYS** : Both the kidneys are normal in size, shape, position, outline and echo texture. The cortico-medullary differentiation of both kidneys appears maintained. Central sinus echoes are compact and normal echogenicity. There is no evidence of any hydronephrosis. Few tiny concretions are noted in the both kidneys suggestive of bilateral renal concretions.

Visualized parts of the retroperitoneum do not reveal any lymphadenopathy.

There is no significant free fluid detected in the peritoneal cavity.

**URINARY BLADDER** : Urinary bladder is normal in wall thickness with clear contents. No obvious intraluminal mass or calculus is seen.

**PROSTATE** : Prostate appears normal in size, shape and echo-pattern.

**IMPRESSION: Fatty infiltration of the liver, B/L renal concretions.**

SUGGEST CLINICAL CORRELATION

**Patient Name** : Mr. ANURAG PATHAK

**Age/Gender** : 38 Y/M

---

**Consultant Radiologist**

*The sonography findings should always be considered in correlation with the clinical and other investigation finding where applicable. It is only a professional opinion. Not valid for medico legal purpose.*



**Dr. SATYAVEER SINGH**  
Radiology



भारत सरकार  
Government of India

अनुराग पार्थक  
Anurag Pathak  
जन्म तिथि/DOB: 25/06/1984  
पुल्ल: MALE



6724 6574 0557

मेरा आरक्षण: मेरी पहचान

**Anvesh M** | Apollo Clinics | Pan India Toll No: 1860 500 7788 | Contact E-Mail: [corporate@apolloclinic.com](mailto:corporate@apolloclinic.com) | [www.apolloclinic.com](http://www.apolloclinic.com) |

**From:** Customer Care :Mediwheel : New Delhi <[customercare@mediwheel.in](mailto:customercare@mediwheel.in)>  
**Sent:** 15 April 2023 11:02  
**To:** Corporate Apollo Clinic <[corporate@apolloclinic.com](mailto:corporate@apolloclinic.com)>  
**Cc:** Wellness : Mediwheel : New Delhi <[wellness@mediwheel.in](mailto:wellness@mediwheel.in)>  
**Subject:** Please confirm the Booking Same.

Dear Team,

Please note the following health check-up booking.

Please confirm the Booking Same.

Because this Candidate is a Blind Person so, please you will make sure the all of the test are done on same date.

**Please do needful**

Thanks & Regards

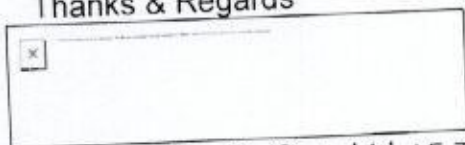

Arcofemi Health Care Ltd. | F-701 A, Lado Sarai, Mehrauli | New Delhi – 110 030  
Ph No. 011-41195959  
Email : [customercare@mediwheel.in](mailto:customercare@mediwheel.in); | Web: [www.mediwheel.in](http://www.mediwheel.in)

## Corporate Apollo Clinic

- **Mob :**
- **Direct :**
- **Board No :** 040 4904 7777

**Apollo Health & Lifestyle Limited**  
#7-1-617/A, 615 & 616, Imperial Towers,  
7th Floor, Opp. Ameerpet Metro Station,  
Ameerpet, Hyderabad 500038, Telangana

Over 1.75 Lakh Deliveries

Over 2 million Health Checks

Partnerships for Health

Over 10,000 IVF Cycles

Over 4.2 Lakh Lives touched

Specialists in Surgery

Over 1.3 Lakh Surgeries

Over 3.9 Lakh Healthy Smiles





Patient Name : Mr. ANURAG PATHAK Age : 38 Y/M  
UHID : CIND.0000159895 OP Visit No : CINDOPV149008  
Conducted By: : Dr. SANJIV KUMAR GUPTA Conducted Date : 22-04-2023 14:34  
Referred By : SELF

---

### **2D-ECHO WITH COLOUR DOPPLER**

#### Dimensions:

Ao (ed)	3.21 CM
LA (es)	3.47 CM
LVID (ed)	5.41 CM
LVID (es)	3.82 CM
IVS (Ed)	1.2 CM
LVPW (Ed)	1.38 CM
EF	55.00%
%FD	27.00%
MITRAL VALVE :	NORMAL
AML	NORMAL
PML	NORMAL
AORTIC VALVE	NORMAL
TRICUSPID VALVE	NORMAL
RIGHT VENTRICLE	NORMAL
INTER ATRIAL SEPTUM	NORMAL
INTER VENTRICULAR SEPTUM	INTACT
AORTA	NORMAL
RIGHT ATRIUM	NORMAL
LEFT ATRIUM	NORMAL
Pulmonary Valve	NORMAL
PERICARDIUM	NORMAL

Patient Name	: Mr. ANURAG PATHAK	Age	: 38 Y/M
UHID	: CIND.0000159895	OP Visit No	: CINDOPV149008
Conducted By:	: Dr. SANJIV KUMAR GUPTA	Conducted Date	: 22-04-2023 14:34
Referred By	: SELF		

---

NO REGIONAL WALL MOTION ABNORMALITY

NORMAL LEFT VENTRICULAR SYSTOLIC FUNCTION

COLOUR AND DOPPLER STUDIES NORMAL

PWD: A>E AT MITRAL INFLOW NORMAL

VELOCITY ACROSS THE AV NORMAL

**IMPRESSION:**

GOOD LV/RV FUNCTION

NO MR/NO AR /NO TR/NOPAH.NO CLOT

NO PERICARDIAL EFFUSION.

Dr. SANJIV  
KUMAR  
GUPTA

Patient Name	: Mr. ANURAG PATHAK	Age	: 38 Y/M
UHID	: CIND.0000159895	OP Visit No	: CINDOPV149008
Conducted By:	: Dr. SANJIV KUMAR GUPTA	Conducted Date	: 22-04-2023 14:34
Referred By	: SELF		

---