

**DAKSH HOSPITAL**

396 - 397, Gandhi Nagar, Scheme No. 8, ALWAR -301001

Ref. No.

Date.....

MEDICAL EXAMINATION REPORT

Mediwheel (BOB)

Name: Mr. Ravi Kumar Agarwal

Age: 34 yrs

Sex: Male

Date: 23-03-2024

General Physical Examination

Height : 158 cm  
Pulse : 86 mt  
Respiration : 18/mt

Weight : 67kg  
BP : 110/70 mm/hg  
BMI : 26.8 kg/m<sup>2</sup>

Systemic Exam:-

NORMAL

Dental Check up:-

NORMAL

Eye check-up:-

NORMAL

Skin Check up:-

NORMAL

ENT Check up:-

NORMAL

Impression:-

SINUS BRADYCARDIA

Recommendation:-

K/O

Dr. Mukesh Kumar Gupta  
MD Gen. Medicine  
Reg. No 5423/16262

डॉ० मुकेश गुप्ता  
M.D.F.C.C.S.  
फिजिशियन एवं मधुमेह रोग विशेषज्ञ  
दक्ष हॉस्पिटल, अलवर  
रजि० नं०-5423/16262

## Results

Run Date 23/03/2024 09:40:41 AM

Operator DAKSH

Last Name

Sample ID 5

First Name MR. RAVI KUMAR

Department

Gender Male

Age

Physician DR. MUKESH GUPTA M.D

Patient ID AUTO\_PID20440

Type Man

Date of birth

Sample comments

				Range
RBC	4.77	*	10 <sup>6</sup> /μL	3.80 - 5.50
HGB	13.8		g/dL	13.0 - 17.0
HCT	43.2	*	%	39.0 - 52.0
MCV	90.7	*	μm <sup>3</sup>	76.0 - 100.0
MCH	28.9		pg	26.0 - 34.0
MCHC	31.9	L	g/dL	32.0 - 35.0
RDW-CV	16.2	h	%	11.0 - 16.0
RDW-SD	57.3	H	μm <sup>3</sup>	37.0 - 49.0

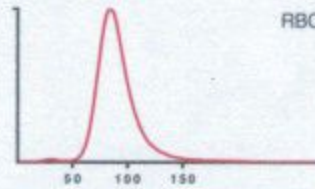

### Recommended actions

Slide review

### Susp. Pathologies

Macroplatelets

				Range
PLT	144	l*	10 <sup>3</sup> /μL	150 - 450
PCT	0.21	*	%	0.15 - 0.40
MPV	14.6	H*	μm <sup>3</sup>	8.0 - 11.0
PDW	32.6	H*	μm <sup>3</sup>	11.0 - 22.0
P-LCC	92		10 <sup>3</sup> /μL	44 - 140
P-LCR	63.6	h	%	18.0 - 50.0

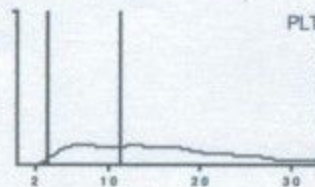

			Range		Range
WBC	6.37		10 <sup>3</sup> /μL	3.50 - 10.00	
	#		Range	%	Range
NEU	4.03		1.60 - 7.00	63.5	40.0 - 75.0
LYM	1.96		1.00 - 3.00	31.0	20.0 - 45.0
MON	0.19	l	0.20 - 0.80	3.1	2.0 - 10.0
EOS	0.09		0.00 - 0.50	1.4	1.0 - 6.0
BAS	0.06		0.00 - 0.15	1.0	0.0 - 1.0
LIC	0.04		0.00 - 0.10	0.7	0.0 - 1.0

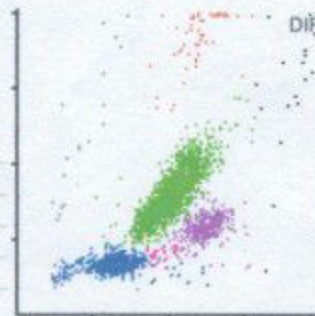

*Dr. R.S. Gupta*  
**Dr. R.S. GUPTA**  
 MD (Pathology) (MAHE)  
 BMC No. 7924/19778

All investigation have their own limitations regarding the sensitivity & specificity of individual assay procedures, Isolated laboratory investigations never confirm the final diagnosis of the disease. They only help in arriving at a diagnosis in conjunction with clinical presentation and other related investigations. Report is not valid for medico-legal purpose subject to ALWAR jurisdiction only.

Date :- 23/03/2024

Name :- MR.RAVI KUMAR

Age &amp; Sex :- 34 Yrs/ male

Refd. :- Dr Mukesh Gupta M.D.

	TEST NAME	RESULT	REFERENCE RANGE	
	ESR	15	00 -20 mm/hrs	
	Blood Group & Rh Factor	B * POSITIVE		
	HbA1C	4.6	4 - 5.6%	
	Blood Sugar (F)	85.3	< 70 - 100mg/dl	
	Blood Sugar (PP)	-	< 140 mg/dl	
	Urine Sugar (F)	-	-	
	Urine Sugar (PP)	-	-	
LIVER	S.Bilirubin Total	0.95	0.30 - 1.20 mg/dl	
	S.Bilirubin Direct	0.25	0.10 - 0.30 mg/dl	
	S.Bilirubin Indirect	0.60	0.30 - 0.90 mg/dl	
	S.G.O.T.	24	> 37 u/l	
	S.G.P.T.	33	> 40 u/l	
	S.Aik. Phosp.	215	80 - 306 u/l	
	G.G.T.	23.1	5 -40 u/l	
	Total Protein	7.0	6.5 - 8.5 gm/dl	
	Albumin	4.0	3.8 - 5.4 gm/dl	
	Globulin	3.0	2.3 - 3.5 gm/dl	
	A/G Ratio	1.2	-	
	AST/ALT Ratio	0.72	-	
KIDNEY	Blood Urea	31.1	15 -45 mg/dl	
	S.Creatinine	1.1	0.60 - 1.30 mg/dl	
	BUN	20	6 -24 mg/dl	
	S.Uric Acid	5.6	M 3.1 - 7.0, F 2.5 - 5.6 mg/dl	
	BUN/Creatinine Ratio	18.1	-	
		Total Cholesterol	150.1	Up to 200 mg/dl
LIPID PROFILE	S.HDL	44.1	30 - 70 mg/dl	
	S.LDL	80.1	Up to 170 mg/dl	
	S.VLDL	26.1	5.0 - 40 mg/dl	
	S. Triglycerides	130.1	Up to 170 mg/dl	
	LDL/HDL Ratio	1.8	-	
	Total Cholesterol/ HDL Ratio	3.4	-	
THYROID	T3	92.1	40 - 181 ng/dl	
	T4	6.5	4.6 - 10.5 µg/dl	
	TSH	3.11	0.30 - 5.0 mIU/l	
	<b>URINE EXAMINATION</b>		<i>Microscopic Examination;</i>	
General/Chemical Examination:	Colour	Pale Yellow	RBC	Absent
	Reaction	Acidic	WBC	1 - 2
	Specific Gravity	QNS	Epithelial Cells	0- 1
	Appearance	Clear	Cast	Absent
	Albumin	Nil	Crystal	Absent
	Sugar	Nil	Spermatozoa	Absent
			Amorphous Sediments	Absent
			Other	Absent
X-RAY CHEST	NORMAL STUDY			
	<b>STOOL EXAMINATION</b>		<i>Microscopic Examination;</i>	
General/Chemical Examination:	Colour	-	RBC	-
	Consistency	-	WBC	-
			Ova & Parasites	-

 R.S. GUPTA

(Pathology) (MAHE)

Doctor 3934/19778

 TECHNOLOGIST

All investigation have their own limitations regarding the sensitivity & specificity of individual assay procedures, isolated laboratory investigations never confirm the final diagnosis of the disease. They only help in arriving at a diagnosis in conjunction with clinical presentation and other related investigations. Report is not valid for medico-legal purpose subject to ALWAR jurisdiction only.



# दक्ष हॉस्पिटल

396, गाँधी नगर स्कीम नं.8, अलवर (राज०) ☎ 0144-2703340

## Sonography / 2D Echo Cardiography / Doppler Report

### 2D/ ECHO REPORT

Name: - Mr Ravi Kumar

Age: - 34 Yrs

Date: - 23-Mar-24

Reg. No.: - Alw/2009/04  
BOB health checkup

PROCEDURES:

M-MODE/2D/DOPPLER/COLOR/CONTRASTB.A.S. M<sup>2</sup>

MEASUREMENT:		DOPPLER:	
AOD	22	NORMAL (20- 37mm)	MV 0.6 (0.8- 1.3)
LA	25	(19- 40mm)	AV 1.4 (1.2- 1.8)
AVO	17	(12- 25mm)	TV 0.6 (0.3- 0.8)
RVDd.	17.5	(03- 09mm)	PV 0.8 (0.7- 1.1)
LVDd	51	(37- 56mm)	MITRAL VALVE-
LVDs	29.7	(22- 40mm)	AML Normal
IVS d	9.7	(06- 12mm)	PML Normal
IVS s	13.6		
PWd	6.5	(05- 10mm)	AORTIC VALVE Normal
LV FUNCTION		TV & PV are normal.	
M- E- S Separation		<0.9cm	
Minor		24.42%	
LV Ejection Fraction	72%	65 +/- 12%	

LV WALL MOTION: NO RWMA  
ALL CARDIAC CHAMBERS ARE NORMAL  
ALL VALVES ARE NORMAL  
NO CLOT, VEGETATION, PERICARDIAL EFFUSION

FINAL DIAGNOSIS: NORMAL STUDY

Adv: - Follow up/ review at higher center for confirmation

Note:- Please Correlate clinically. Due to technical limitations as well as inaccuracies inherent in the laboratory and statistical analysis of biological process. Diagnostic accuracy of ECHO is up to 95% only.  
Report is not valid for medico-legal purpose.

  
Dr. **MUKESH KUMAR GUPTA**  
PHYSICIAN  
Physician & Sonologist  
RM 5423/16262



भ्रूण लिंग परीक्षण की शिकायत  
104 टोल फ्री सेवा पर भी की  
जा सकती है।

भ्रूण लिंग परीक्षण की शिकायत 104 टोल फ्री सेवा पर भी की जा सकती है।



# दक्ष हॉस्पिटल

396, गाँधी नगर स्कीम नं.8, अलवर (राज०) ☎ 0144-2703340

## Sonography / 2D Echo Cardiography / Doppler Report

Name: MR. RAVI KUMAR /M/34 YRS

Date: 23-Mar-24

BOB HEALTH CHECK UP

### U.S.G. OF ABDOMEN & PELVIS

#### LIVER

Liver is 13.2 cm with normal echo-texture. Intra hepatic biliary radicals are not dilated.  
No evidence of focal or diffuse lesion.

#### GALL BLADDER

Gall bladder is normal dilated. Lumen clear. Wall thickness normal. CBD normal

#### PANCREAS

Pancreas is normal in size, shape & echo-texture.

#### SPLEEN

8.9 cm in size with normal shape & echo- texture.

#### BOTH KIDNEY

Both kidney normal shape, size & echo texture. CMD maintained

PROSTATE is normal shape, size & echo texture..

URINARY BLADDER is normally distended, visualized lumen appear clear. Wall thickness normal.

### Advice- X Ray KUB / URINE EXAM

Please correlate clinically. USG accuracy is 95 % due to technical limitations as well as inaccuracies inherent in the laboratory and statistical analysis biological process.

This report is not valid for medico-legal cases.

  
DR. MUKESH GUPTA  
SONOLOGIST  
Dr. Mukesh Kumar Gupta  
Physician & Sonologist  
RM 5423/16262



"भ्रूण लिंग परीक्षण की शिकायत  
104 टोल फ्री सेवा पर भी की  
जा सकती है"

भ्रूण लिंग परीक्षण की शिकायत 104 टोल फ्री सेवा पर भी की जा सकती है।

male      Years

HR	: 56	bpm
P	: 90	ms
PR	: 128	ms
QRS	: 94	ms
QT/QTc	: 371/359	ms
P/QRS/T	: 49/91/13	°
RV5/SV1	: 1.143/0.209	mV

Diagnosis Information:  
Sinus Bradycardia  
Right Axis Deviation

Report Confirmed by:

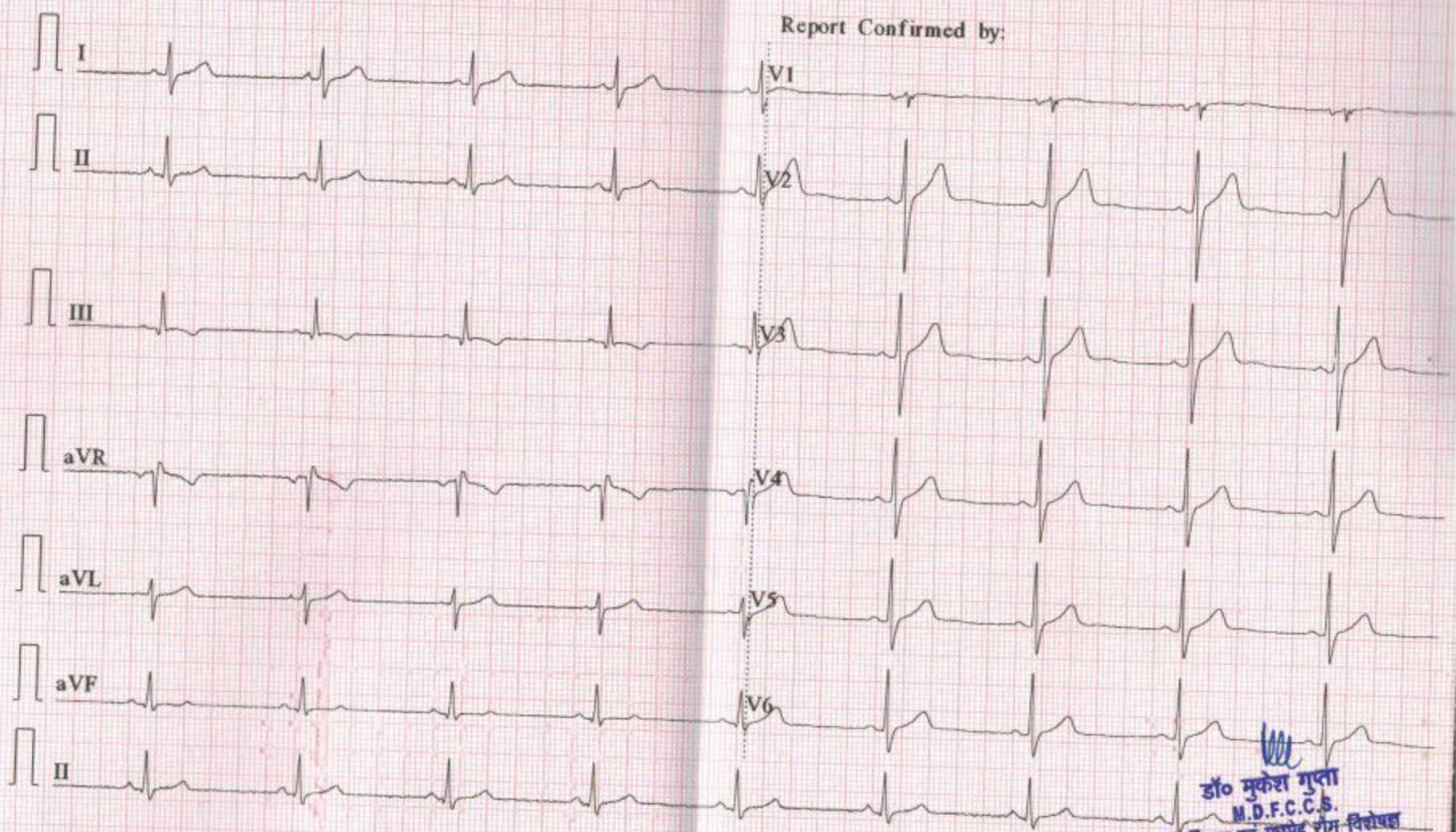

डॉ० मुकेश गुला  
M.D.F.C.C.S.  
फिजिशियन एव मनुष्य रोग विशेषज्ञ  
दक्ष हॉस्पिटल, अल्मोरा  
फ़ोन नं०-5423/16262

R

