

Patient:

Mr. Arpana

Smita Lakshmi

Age: 34 y

M F

cm / kg

HR 77/min

Axis: P 50°

SINUS RHYTHM
NORMAL ECG

Intervals: RR 777 ms

QRS 47°

5.62

P 106 ms

T 16°

UNCONFIRMED REPORT

PR 140 ms

P (II) 0.10 mV

QRS 74 ms

S (V1) -0.53 mV

QT 346 ms

R (V5) 1.11 mV

QTc 393 ms

Sokol. 2.20 mV

10 mm/mV

10 mm/mV

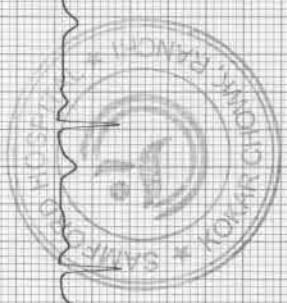
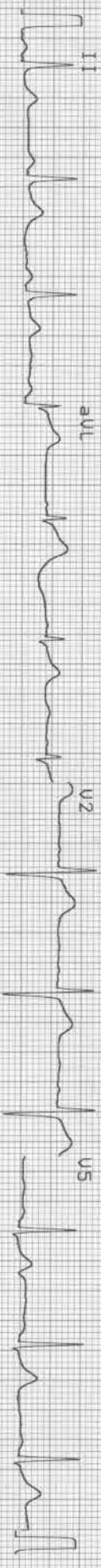

25 mm/s

0.05-35Hz FS0 SSF SBS Sa 11-NOV-23 10:01:29 RT-2plus 4.14 (c) SCHILLER AG RT-2plus 4.14 CM

SCHILLER

Part No.2.157017M C6 0123

0.80

Department Of Haematology Haematology Report

Investigation No	2023118859	UHID	20231906	Age/Sex	34 yr 10 mo 18 D :F
Patient Name	Mrs. Arpana Sneha Lakra	Husband	Mr Abhay Julion Kujur	Request Date	11/11/2023 09:16AM
Department	General Medicine	Report Date	11/11/2023	Done Date	11/11/2023 12:06PM
Sample	Whole Blood	Sample Date	11/11/2023 10:05AM	Status	Done
Requested By	Dr. Self .	Reported By	Ms. Madhu Kumari		

Complete Blood Count(CBC)(Hematology analyzer and microscopy)

Report	Value	Unit	Bio. Ref. Interval
RBC Count	<u>4.47</u>	million/cumm	4.5-5.5
Hb Haemoglobin (1389)	12.6	gm/dl	12.0-15.0
HCT	<u>36.9</u>	%	40-50
MCV	82.6	fl	80-100
MCH	28.2	Pg	27-32
MCHC	34.1	g/dl	32-36
Platelet Count (1395)	1.73	lac/cumm	1.50-4.50
RDW	12.2	%	11-14
TLC (Total Leucocyte Count)(1390)	7300	/cumm	4000 - 11000
DLC (Differential Leucocyte Count)(1391)			
Neutrophils	65	%	45-75
Lymphocytes	31	%	20-45
Eosinophils	02	%	1-6
Monocytes	02	%	2-10
Basophils	00	%	0-1

Mr. Akash Ghosh

Ms. Madhu Kumari

Dr. Anubrata Choudhary
M.D Pathology
(Consultant Pathologist)
Doctor

Typed By

Technician

**This is computer generated report. Hence does not require signature.



STATE OF THE ART STRAIGHT FROM THE HEART

CIN NO. : U85320JH2017PTC010722



Department Of Haematology
Haematology Report

Investigation No	2023118866	UHID	20231906	Age/Sex	34 yr 10 mo 18 D /F
Patient Name	Mrs. Arpana Sneha Lakra	Husband	Mr Abhay Julion Kujur	Request Date	11/11/2023 09:16AM
Department	General Medicine	Report Date	11/11/2023	Done Date	11/11/2023 12:15PM
Sample	ESR	Sample Date	11/11/2023 10:05AM	Status	Done
Requested By	Dr. Self	Reported By	Ms. Reshma Kumari		

ESR(ERYTHROCYTE SEDIMENTATION RATE)(1392)(Westergren)

Report	Value	Unit	Bio. Ref. Interval
ESR(ERYTHROCYTE SEDIMENTATION RATE)(1392)	45	mm at 1st hr	0-20

Mr. Akash Ghosh

Typed By

Ms. Reshma Kumari
[Signature]
Technician

[Signature]
Dr. Rajeev .
(M.D Pathologist)
Doctor

**This is computer generated report, Hence does not require signature.

Department Of Haematology
Haematology Report

Investigation No	2023118864	UHID	20231906		
Patient Name	Mrs. Arpana Sneha Lakra	Husband	Mr Abhay Jalon Kujur	Age/Sex	34 yr 10 mo 16 D / F
Department	General Medicine	Report Date	11/11/2023	Request Date	11/11/2023 09:16AM
Sample	Whole Blood	Sample Date	11/11/2023 10:05AM	Done Date	11/11/2023 12:41PM
Requested By	Dr. Self.	Reported By	Ms. Madhu Kumari	Status	Done

Blood Grouping & RH Typing

TEST NAME	RESULT
ABO	'AB'
RH	POSITIVE

Mr. Akash Ghosh

Typed By

Ms. Madhu Kumari

Technician

Dr. Rajeev .
(M.D Pathologist)
Doctor

**This is computer generated report, Hence does not require signature.

Laboratory Report

Patient Mrs. Arpana Sneha Lakra UHID 20231906 Age/sex 34 yr 10 mo 18 D / F
 Refer By Dr. Self . Order Date 11/11/2023 Done Date 11/11/2023
 Date 11/11/2023

Biochemistry

Report	Value	Unit	Bio. Ref. Interval
Blood Sugar (F)	104	mg/dl	70-110
<u>KFT (Kidney Function Test)</u>			
Blood Urea(1446)	22	mg/dL	15-45
Creatinine(1447)	0.8	mg/dl	0.6-1.5
Uric Acid	4.5	mg/dl	3.6 - 7.2
Sodium (Na)	142	mmol/L	135 - 150
Potassium (K)	4.2	mmol/L	3.5 - 5.0
Chloride (1531)	108	mmol/L	95 - 110
Calcium(1466)	8.7	mg/dL	8.4 - 10.4
Blood Urea Nitrogen (BUN) (1446)	10.27	mg/dl	5-25
<u>LFT (Liver Function Test)(1513)</u>			
Serum Bilirubin (Total) (1456)	0.7	mg/dL	0.3-1.0
Serum Bilirubin (Direct)	0.3	mg/dL	0.0-0.3
Serum Bilirubin (Indirect)	0.4	mg/dL	0.2-0.8
SGPT (1475)	84	U/L	0-45
SGOT (1476)	32	U/L	5-40
Alkaline Phosphate (ALP) (1494)	86	U/L	39-137
Total Protein	7.6	g/dl	6.0 - 8.0
Albumin (1461)	4.0	g/dl	3.7-5.3
Globulin	3.6	g/dl	2.3-3.6
A/G Ratio	1.1		1.2-1.8
GGT	29	U/L	1-94
<u>Lipid Profile (1514)</u>			
(CHOD-POD)			
Cholesterol	195	mg/dl	< 200
Triglycerides (1487)	240	mg/dl	< 150
HDL Cholesterol	44	mg/dl	40 - 60
LDL Cholesterol (1526)	103	mg/dL	< 100
VLDL Cholesterol	48	mg/dL	< 30

Mr. Akash Ghosh

Typed By

Mr. Sudeep Oraon

Technician

Dr. Rajeev .

(M.D Pathologist)
Doctor

**This is computer generated report, Hence does not require signature.

1. This report is related to the item tested.

2. This is a professional opinion and should be used for clinical purpose.

3. Laboratory result should be interpreted with clinical/radiological correlation.

4. In case of unexpected/abnormal result contact the laboratory immediately.

Kokar Chowk, Ranchi - 834001, Jharkhand

1/1

Department Of Pathology
Immunology Report

Investigation No	2023118861	UHID	20231906		
Patient Name	Mrs. Arpana Sneha Lakra	Husband	Mr Abhay Julion Kujur	Age/Sex	34 yr 10 mo 18 D /F
Department	General Medicine	Report Date	11/11/2023	Request Date	11/11/2023 09:16AM
Sample	Serum	Sample Date	11/11/2023 10:05AM	Done Date	11/11/2023 12:25PM
Requested By	Dr. Self .	Reported By	Mr. Sudeep Oraon	Status	Done

THYROID PROFILE(Chemiluminescence Assay(C.L.I.A))

Report	Value	Unit	Bio. Ref. Interval
T3	0.94	ng/mL	0.58 - 1.59
T4 (1561)	102.18	nmol/l	60 - 120
TSH (1562)	5.11	uIU/ml	0.50 - 5.50

Mr. Ansh Doshi

Typed By

Mr. Sudeep Oraon

Technician

Dr. Rajeev .

(M.D Pathologist)
Doctor

**This is computer generated report. Hence does not require signature.



Department Of Haematology Haematology Report

Investigation No	2023118874	UID	20231906		
Patient Name	Mrs. Arpana Sneha Lakra	Husband	Mr Abhay Julion Kujur	Age/Sex	34 yr 10 mo 18 D /F
Department	General Medicine	Report Date	11/11/2023	Request Date	11/11/2023 09:16AM
Sample	Whole Blood	Sample Date	11/11/2023 10:04AM	Done Date	11/11/2023 12:10PM
Requested By	Dr. Self	Reported By	Ms. Reshma Kumari	Status	Done

HbA1C(Glycosylated Haemoglobin)(HPLC)

Test Name	Result	Unit	Reference Range
HbA1c	5.5		4.5-6.5
Mean Plasma Glucose* Calculated	111.1	mg/dL	

Mean Plasma Glucose is based on estimated Average Glucose (eAG) value calculated according to National Glycohemoglobin Standardization Program (NGSP) criteria.

Reference Range (HbA1c)

Good control	: 4.5 - 6.4 %
Fair control	: 6.5 - 7.4 %
Poor control	: Above - 7.5 %

Mr. Akash Ghosh

Typed By

Ms. Reshma Kumari

Technician

Dr. Rajeev .

(M.D Pathologist)
Doctor

*This is computer generated report, Hence does not require signature.

Department Of Pathology
Urine Examination Report

Investigation No : 202311888	UHD	2023198	Related To	Aparna Sneha Lata
Patient Name Mrs. Aparna Sneha Lata	Husband	Mr. Akash Julian Kujur	Age/Sex	34 yr 10 mo 18 D F
Request Date 11/11/2023 09:10AM	Report Date	11/11/2023	Department	General Medicine
Requested By Dr. Self.	Reported By	Ms. Madhu Kumari	Status	Done

Urine Routine Examination(Strip / Microscopy)

TEST NAME	RESULT	UNIT	REFERENCE RANGE
VOLUME	20 ml		
COLOUR	Straw		
APPEARANCE	Slightly Hazy		
SP GRAVITY	1.015		1.003 - 1.035
PH	6.5		4.7 - 7.5
PROTEIN	NOT DETECTED		NOT DETECTED
GLUCOSE	NOT DETECTED		NOT DETECTED
KETONE BODIES	NOT DETECTED		NOT DETECTED
BLOOD	DETECTED(+)		NOT DETECTED
BILIRUBIN	NOT DETECTED		NOT DETECTED
UROBILINOGEN	NOT DETECTED		NOT DETECTED
NITRITE	NOT DETECTED		NOT DETECTED
PUS CELLS	1 - 2	/HPF	0-5
EPITHELIAL CELLS	6 - 8	/HPF	0-5
RBC	6 - 8	/HPF	NOT DETECTED
CAST	NOT DETECTED		NOT DETECTED
CRYSTAL	NOT DETECTED		NOT DETECTED
BACTERIA	NOT DETECTED		NOT DETECTED

Mr. Akash Ghosh

Ms. Madhu Kumari

Anubhuti Choudhary
Dr. Anubhuti Choudhary
M.D Pathology
(Consultant Pathologist)
Doctor

Typed By

Madhu Kumari
Technician

**This is computer generated report, Hence does not require signature.

2063

R

PA

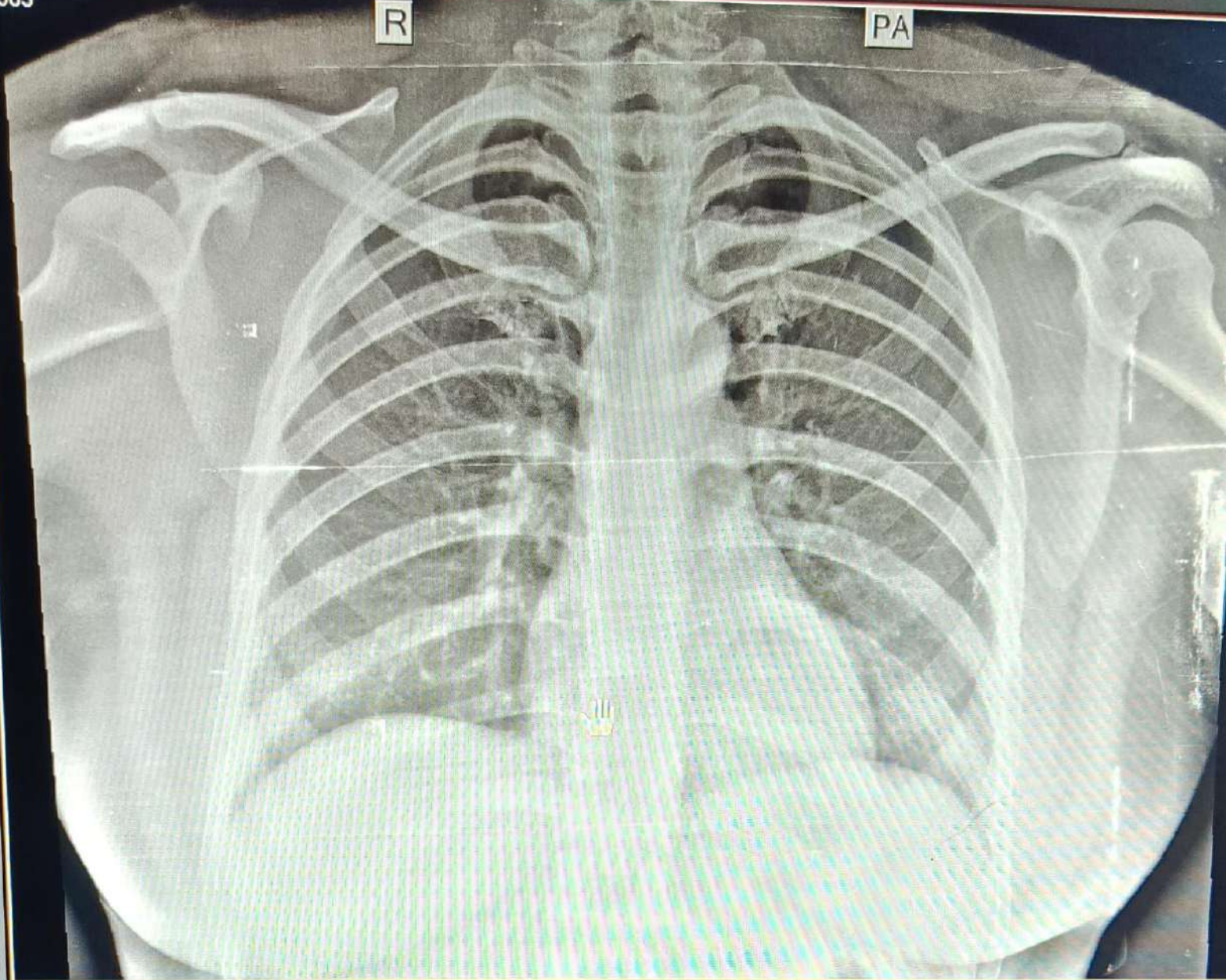

32016 ARPANA SNEHA LAKRA,,
11/11/2023 CHEST

10:27:39

34Y Female

SAMFORD HOSPITAL

V AND L DIAGNOSTICS CENTRE SAMFORD HOSPITAL, KOKAR, RANCHI

DELL

PATIENT NAME	: ARPANA SNEHA LAKRA	AGE / SEX	: 034Y / Female
PATIENT ID	: 32016	DATE	: 11-Nov-2023

X RAY CHEST PA VIEW

FINDINGS:

Both lung fields are clear.

Both costophrenic angles appear normal.

The tracheal lucency is centrally placed.

The mediastinal and diaphragmatic outlines appear normal.

The heart shadow is normal.

The bony thoracic cage and soft tissues are normal.

IMPRESSION:

1. The study is within normal limits.



Namrata

Dr Namrata Maske
Consultant Radiologist
MBBS, DMRE
Regn No: 2018/06/2919

I

