



**Mediwheel**  
...Your wellness partner

**Arcofemi Healthcare Pvt Ltd**

(Formerly known as Arcofemi Healthcare Ltd)

F-701A, Lado Sarai, Mehrauli, New Delhi - 110030

Email: [wellness@mediwheel.in](mailto:wellness@mediwheel.in), Website: [www.mediwheel.in](http://www.mediwheel.in)

Tel: +91-11-41195959, Fax: +91-11-29523020

CIN: U24240DL2011PTC216307

**MEDICAL FITNESS CERTIFICATE**

(To be signed by a registered medical practitioner holding a Medical degree)

This is to certify that **Mr. Kiran Bahir** aged, **26yr**. Based on the examination, I certify that he is in good mental and physical health and it is free from any physical defects such as deafness, colour blindness, and any chronic or contagious diseases.

Place: Mumbai

Date: 17/05/2024

*Dr. Nitesh Kumar*  
MBBS  
BCMR 47093  
Name & Signature of

Medical officer

**MEDICAL HEALTH CHECK- UP ASSESMENT FORM**

NAME : Mr / Mrs *Kiran Bhoir*

DATE: *26/3/24*

AGE : *32 yrs*

SEX: Male / Female

NMU: NMU000 *49105*

DOCTOR'S NAME:  
*Health - Package*

TEMP :	<i>96.2</i>	° f	BP :	<i>110/70</i>	mmHg
PULSE :	<i>74</i>	b/m	HEIGHT :	<i>169.5</i>	cm
RR :	<i>20</i>	b/m	WEIGHT :	<i>79</i>	kg
SPO2 :	<i>98</i>	% <i>NA</i>	HGT:	<i>—</i>	

REMARK:



**DEPARTMENT OF LABORATORY**

**NAVI MUMBAI**

<b>Patient Name</b> : Mr. KIRAN JAGDISH BHOIR	<b>Age / Gender</b> : 32 Y(s)/Male
<b>Bill No/ UMR No</b> : NMBC63645/NMU0049105	<b>Referred By</b> : Dr. DMO
<b>Received Dt</b> : 26-Mar-24 08:51 am	<b>Report Date</b> : 26-Mar-24 02:45 pm

**FINAL REPORT**

<u>Parameters</u>	<u>Specimen</u>	<u>Result</u>	<u>Biological Reference Intervals</u>	<u>Method</u>
<b>CUE (COMPLETE URINE EXAMINATION)</b>				
<b><u>PHYSICAL EXAMINATION</u></b>				
<b>VOLUME</b>	Urine	15 ML		
<b>COLOUR</b>		PALE YELLOW	PALE YELLOW	
<b>APPEARANCE</b>		SLIGHTLY HAZY	CLEAR	
<b>DEPOSIT</b>		ABSENT	ABSENT	
<b><u>CHEMICAL EXAMINATION</u></b>				
<b>SPECIFIC GRAVITY</b>	Urine	1.010	1.000 - 1.030	Dipstick
<b>PH</b>		6.0	5.0 - 8.0	Dipstick
<b>PROTEIN</b>		NEGATIVE	NEGATIVE	Dipstick/Heat coagulation test
<b>GLUCOSE</b>		ABSENT	ABSENT	Dipstick/Benedict's test
<b>UROBILINOGEN</b>		NORMAL	NORMAL	Dipstick
<b>KETONE</b>		NEGATIVE	NEGATIVE	Dipstick/Rothera's Nitroprusside test.
<b>BILIRUBIN</b>		NEGATIVE	NEGATIVE	Dipstick/Fouchet's test
<b>BILE SALT</b>		NEGATIVE	NEGATIVE	Hay's sulphur powder test
<b>BILE PIGMENT</b>		NEGATIVE	NEGATIVE	Fouchet test
<b>NITRITE</b>		NEGATIVE	NEGATIVE	Dipstick
<b>LEUCOCYTE ESTERASE</b>		NEGATIVE	NEGATIVE	
<b><u>MICROSCOPIC EXAMINATION</u></b>				
<b>PUS CELLS</b>	Urine	2-3	0 - 5 /hpf	MICROSCOPIC EXAMINATION
<b>RBC</b>		NIL	0 - 5 /hpf	MICROSCOPIC EXAMINATION
<b>EPITHELIAL CELLS</b>		1-2	0 - 5 /hpf	MICROSCOPIC EXAMINATION
<b>CRYSTALS</b>		NIL	NIL	MICROSCOPIC EXAMINATION
<b>CASTS</b>		NIL	NIL	MICROSCOPIC EXAMINATION
<b>BACTERIA</b>		ABSENT		MICROSCOPIC EXAMINATION
<b>YEAST</b>		ABSENT		
<b>AMORPHOUS DEPOSITS</b>		ABSENT		
<b>MUCUS THREAD</b>		ABSENT		

**NOTE**

Microscopic examination of urine is carried out on centrifuged urinary sediment.

\*\*\* End Of Report \*\*\*







# MEDICOVER HOSPITALS

## DEPARTMENT OF LABORATORY

NAVI MUMBAI

**Patient Name** : Mr. KIRAN JAGDISH BHOIR

**Age / Gender** : 32 Y(s)/Male

**Bill No/ UMR No** : NMBC63645/NMU0049105

**Referred By** : Dr. DMO

**Received Dt** : 26-Mar-24 08:51 am

**Report Date** : 26-Mar-24 02:45 pm

Parameters

Specimen

Result

Biological Reference In Method





**DEPARTMENT OF LABORATORY**

**NAVI MUMBAI**

**Patient Name** : Mr. KIRAN JAGDISH BHOIR

**Age /Gender** : 32 Y(s)/Male

**Bill No/ UMR No** : NMBC63645/NMU0049105

**Referred By** : Dr. DMO

**Received Dt** : 26-Mar-24 08:51 am

**Report Date** : 26-Mar-24 10:33 am

**FINAL REPORT**

<u>Parameter</u>	<u>Specimen</u>	<u>Result Values</u>	<u>Biological Reference</u>	<u>Method</u>
<b>COMPLETE BLOOD COUNT</b>				
<b>RBC</b>				
R B C COUNT	Blood	4.91	4.5 - 5.5 $10^6/\mu\text{L}$	
HEMOGLOBIN		15.4	13.0 - 17.0 g/dl	
PCV/HCT		44.7	40 - 50 %	
MCV		91	36 - 46 %	
MCH		31.4	83 - 101 fl	
MCHC		34.5	83 - 101 fl	
RDW(cv)		11.9	27 - 32 pg	
			31.5 - 34.5 g/dL	
			11.6 - 14.0 %	
<b>PLATELETS</b>				
PLATELET COUNT	Blood	192	150 - 400 $10^3/\mu\text{L}$	
MPV		8.6	7.5 - 11.5 fl	
<b>WBC</b>				
TC (TOTAL LEUCOCYTE COUNT)	Blood	6.4	4.0 - 11.0 $10^3/\mu\text{l}$	
<b>DIFFERENTIAL COUNT</b>				
NEUTROPHILS	Blood	47	40 - 80 %	
LYMPHOCYTES		38	20 - 40 %	
MONOCYTES		08	02 - 10 %	
EOSINOPHILS		07	00 - 06 %	
BASOPHILS		00	00 - 01 %	
<b>BLOOD GROUPING AND RH</b>				
<b>BLOOD GROUP</b>	Blood	" B "		
<b>RH TYPE</b>		POSITIVE		TUBE AGGLUTINATION

\*\*\* End Of Report \*\*\*







# MEDICOVER HOSPITALS

## DEPARTMENT OF LABORATORY

NAVI MUMBAI

**Patient Name** : Mr. KIRAN JAGDISH BHOIR

**Age / Gender** : 32 Y(s)/Male

**Bill No/ UMR No** : NMBC63645/NMU0049105

**Referred By** : Dr. DMO

**Received Dt** : 26-Mar-24 08:52 am

**Report Date** : 26-Mar-24 11:13 am

### FINAL REPORT

<u>Parameters</u>	<u>Specimen</u>	<u>Result</u>	<u>Biological Reference Intervals</u>	<u>Method</u>
<b>FBS (FASTING BLOOD GLUCOSE)</b>				
FASTING BLOOD GLUCOSE		101	Normal Range : 70 - 99 mg/dL	Hexokinase
PLBS (POST LUNCH BLOOD GLUCOSE )		106	Norma Range : - < 140 mg/dL Impaired Glucose Tolerance : 140 - 199 mg/dL Diabetes Mellitus : - > 200 mg/dL	Hexokinase

\*\*\* End Of Report \*\*\*

**Lab Incharge**

**Dr. VISHAL MEHROTRA, MD Pathology**  
Head, Laboratory Services

Verified By : : 022315

Test results related only to the item tested.

No part of the report can be reproduced without written permission of the laboratory.



Patient ID:	NMU0049105	Patient Name:	KIRAN JAGDISH BHOIR
Age:	32 Years	Sex:	M
Accession Number:	NMBC63645	Modality:	DX
Referring Physician:	DR.DMO	Study:	CHEST
Study Date:	26-Mar-2024		

**X RAY CHEST PA VIEW**

Both lungs are clear.

The frontal cardiac dimensions are normal.

The pleural spaces are clear.

Both hilar shadows are normal in position and density.

No diaphragmatic abnormality is seen.

The soft tissues and bony thorax are normal.

**Impression:**

- **No significant abnormality is seen.**



**Dr. Ashwin Y.**  
M.D. (Radio-Diagnosis)



NM00049105  
32 Years

KIRAN BHOIR  
Male

3/26/2024 9:39:43 AM

Rate 59 . Sinus rhythm.....normal P axis, V-rate 50- 99

PR 149  
QRSD 84  
QT 409  
QTc 406

--AXIS--

P 40  
QRS 43  
T 17

- NORMAL ECG -

*Handwritten signature*

12 Lead; Standard Placement

Unconfirmed Diagnosis

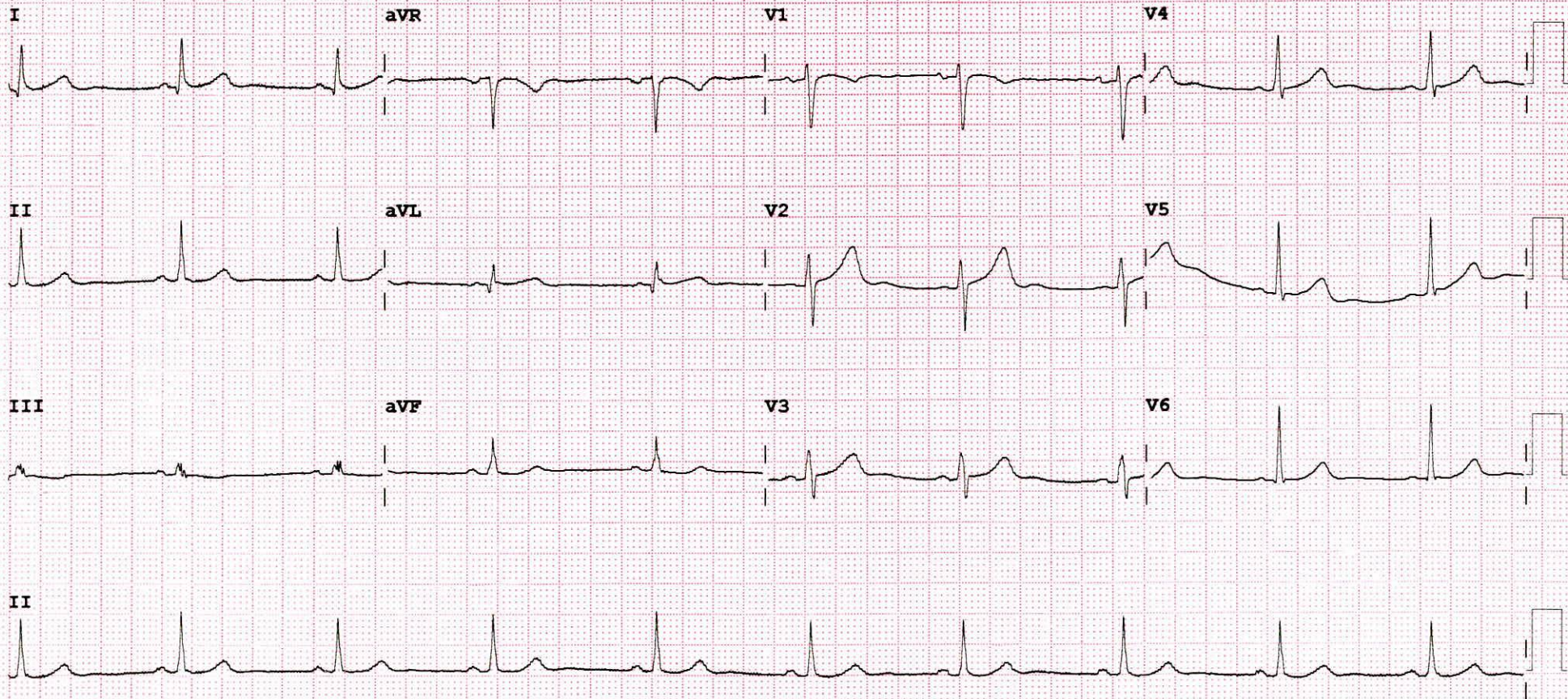

Device: Speed: 25 mm/sec Limb: 10 mm/mV Chest: 10.0 mm/mV

F 60~ 0.15-100 Hz

100B CL

P?



26/3/24

Mr. Kiran Bhoir/32M



**MEDICOVER**  
HOSPITALS

NAVI MUMBAI

Routine health check up  
No ENT complaints

Ear

Nose

Throat

Hearing normal clinically @

Handwritten notes: A large bracket on the left side of the 'Ear' and 'Nose' entries, and a circled 'n' next to the 'Nose' entry.

Handwritten note: A circled 'n' next to the 'Hearing normal clinically' entry.

**Dr. Rajendra Waghela**  
M.B.B.S, MS ENT  
Consultant - ENT & Endoscopic Surgery  
Regd. No.: MMC 2009/09/3178



## Audiogram Report

Patient Name Kiran, Bhoir

Test date: 26-03-2024

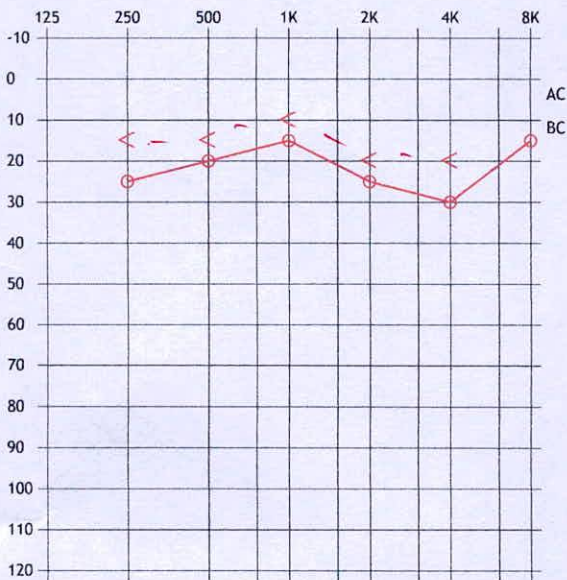

### Legend

R B L  
○ ×  
< >

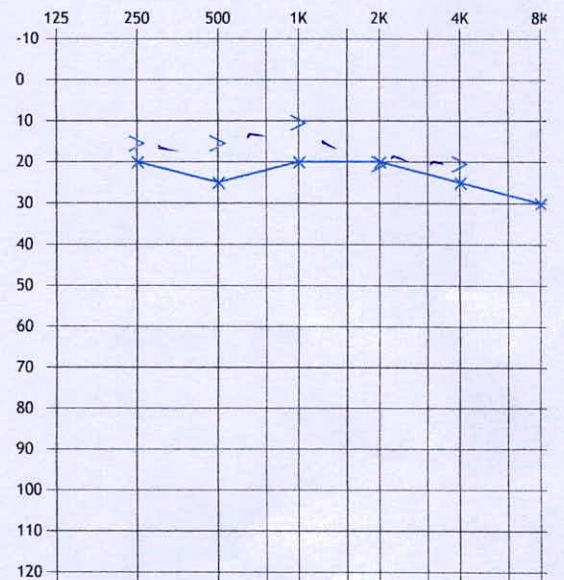

### Report comments:

PTA ( dBHL)

Right ear : 20 dBHL

Left ear : 22 dBHL

Provisional Diagnosis :

Right ear : Hearing sensitivity within normal limits.

left ear : Hearing sensitivity within normal limits.

Recommendations :

1. Care of ears.

Name  
Audiologist

26-03-2024





# DEPARTMENT OF OPHTHALMOLOGY

# MEDICOVER HOSPITALS

DATE: 28/03/24

PATIENT NAME: Mrs Kiron Bhoir

AGE / SEX: 32 / m NAVI MUMBAI

UMR NO: NMM00049105

	RE	LE
VA (DISTANCE)	6/12	6/12
VA (NEAR)	N6	N6
COLOUR VISION	Normal	Normal

		SPHERE	CYLINDER	AXIS	VA
MRx	(R) O D	+ -	-1.25	100°	6/6
	(L) O S	+ -	-1.25	80°	6/6

### HISTORY :

H/O using spectacle corrections. NO H/O systemic illness (DM, HTN, etc.)  
 NO H/O ocular trauma Allergic sensitivities

### OCULAR FINDINGS :

(BE) - Ant seg WNL

(undilated) Disc < 0.4, thin inf rim & temporal deep cup  
 0.4 Thin temporal rim.

### ADVICE:

- Refresh Tears eod qid 1777 X 1 month
- IOP measurement & Fundoscopy

As  
 CDR. ANUSHREE VANAKAR

