



OP Slip

UHID No :- UD-232416399 **OP No** :- OP-232438353 **OP Date** :- 19 Jan 2024
11:37AM
Pt. Name :- Mr PARVEEN KUMAR **Age/Sex** :- 35 Y/Male **Mob. No** :- 9416677456
Pay Type :- Cash **Token No** :- NOR. - 22 **Paid** :- 0.00
Deptt. :- GENERAL MEDICINE **Consultant** :- Dr ANURAG KAUSHAL (MD)
Address :- GALI NO 1 WARD 3 PROFESSOR COLONY, KURUKSHETRA

Present Complaints:

Diagnosis:

Dyslipidemia
Treatment/Preventive Care/Nutrition Advised:

Past/Family History:

Also
Tan Aves Ho on last
Cap Colman Rlu a/d

Drug Allergy (If any):

Examination (Vitals):

BP: *128/88* mmHg PR: *104b* /min RR: _____
Temp: _____ SPO2: *94%*
Weight: _____ Height: _____

Investigations:

Out Time:

Dr. Anurag Kaushal
MD(Medicine) INTENSIVIST
1504-HCMS
Doctor Signatures:

Next Follow-up:

Nutritional Screening: Wt. Loss Loss of Appetite Muscle Wasting Delay Wound Healing Lethargy Decrease Mobility

Pain Scale



OPD Timing : 10:00 AM - 6:00 PM (Sunday Closed)



SHRI BALAJI AAROGYAM HOSPITAL

KURUKSHETRA

Patient Demographics

PARVEEN KUMAR 35/Y

Patient ID: 23240021410

Gender: M

Performed By: DR RISHABH MARWAH

Comments

NORMAL CHAMBER DIMENSIONS
 IAS/IVS INTACT
 AORTIC ROOT/MPA NORMAL
 NORMAL VALVE MORPHOLOGY
 NO SIGNIFICANT REGURGITATION
 NO RWMA
 NORMAL SYSTOLIC FUNCTION
 NORMAL DIASTOLIC FUNCTION
 NO CLOT/VEG/PE
 IVC- NORMAL

Adult Echo: Measurements and Calculations

2D

LV Mass (Cubed)	93.4 g	LA/Ao (2D)	0.885
LA Dimen (2D)	2.3 cm	AoR Diam (2D)	2.6 cm

MMode

IVSd (MM)	0.877 cm	EDV (MM-Teich)	58.1 ml	SV (MM-Cubed)	36.9 ml
LVIDd (MM)	3.70 cm	ESV (MM-Teich)	20.2 ml	EF (MM-Cubed)	72.8 %
LVPWd (MM)	0.877 cm	SV (MM-Teich)	37.9 ml	FS (MM-Cubed)	35.1 %
IVSs (MM)	1.53 cm	FS (MM-Teich)	35.1 %	IVS % (MM)	74.5 %
LVIDs (MM)	2.40 cm	EF (MM-Teich)	65.2 %	LVPW % (MM)	65.3 %
LVPWs (MM)	1.45 cm	EDV (MM-Cubed)	50.7 ml		
IVS/LVPW (MM)	1.00	ESV (MM-Cubed)	13.8 ml		

AV Vmax		MV E/A	1.1	PV Vmax	
Max PG	4 mmHg			Max PG	5 mmHg
Vmax	93.7 cm/s			Vmax	107 cm/s
MV Peak E Vel		Med E' Vel	10.9 cm/s		
Vel	66.9 cm/s				
PG	2 mmHg				
MV Peak A Vel		E/Med E'	6.1		
Vel	59.2 cm/s				
PG	1 mmHg				

Images

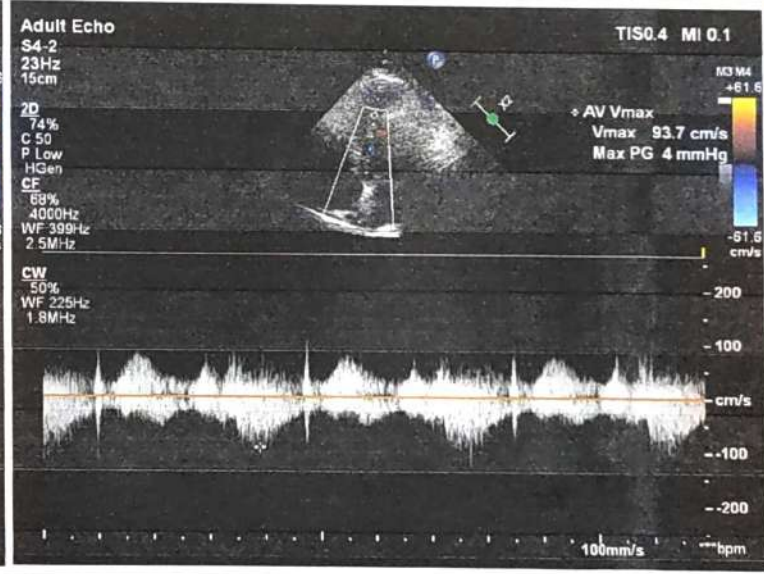
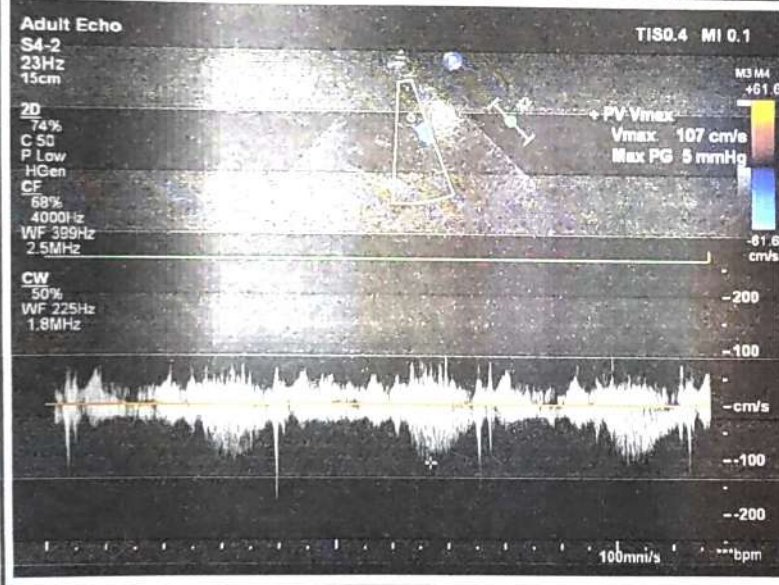
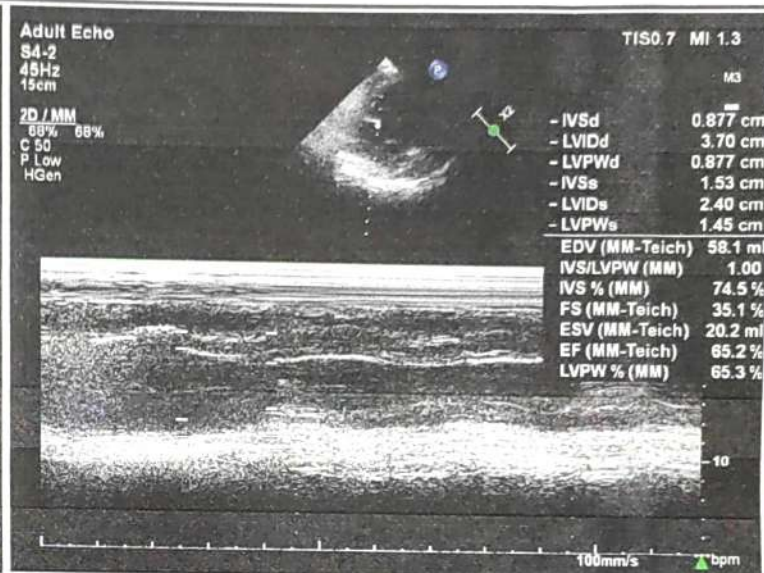

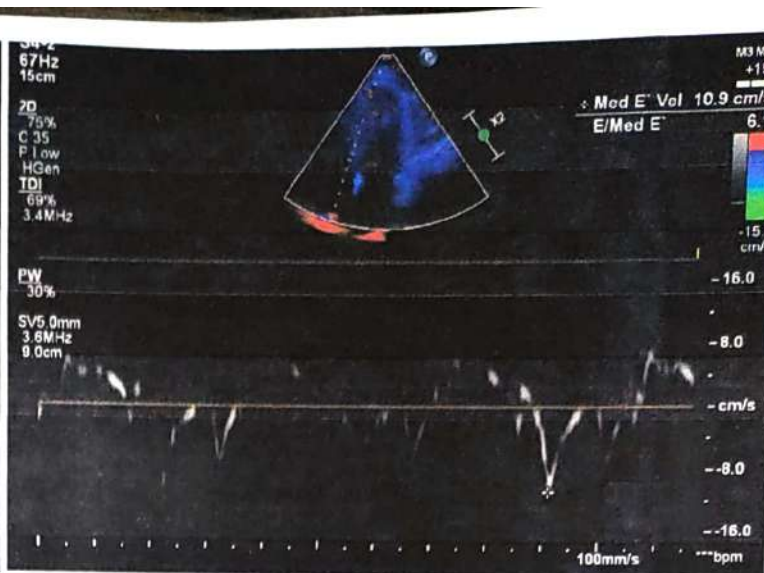
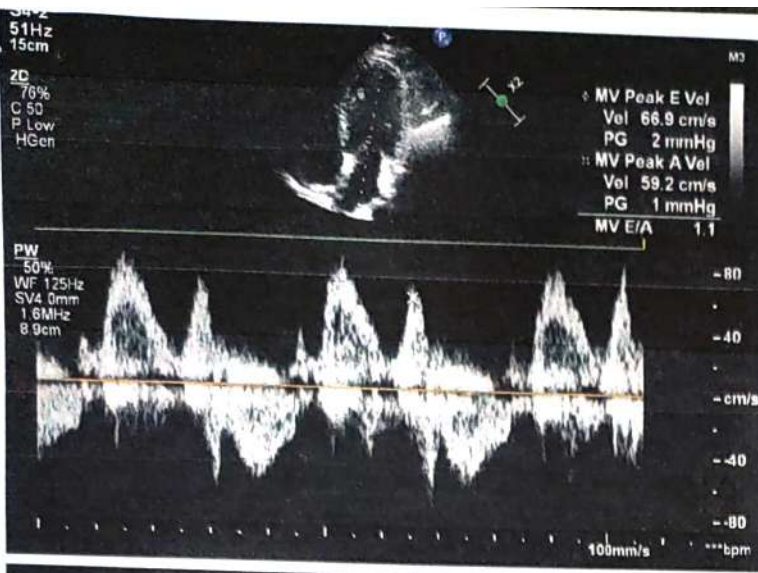

Signature

Signature:
Name(Print):

Dr. RISHABH MARWAH
MD DM Cardiology
Consultant Interventional
Cardiology
Shri Bala Ji Aarogyam Hospital,
Reg.No. HN8708

Date: 13/01/2024



SHRI BALAJI AAROGYAM HOSPITAL PVT. LTD



Regd. off.: BEHIND OLD BUS STAND, KURUKSHETRA

E-mail : aarogyamkkr@gmail.com

CIN : U93000HR2018PTC074193

Typed by: Kajal

Patient Name	MR. PARVEEN KUMAR	Age/Sex	35 Y / MALE
Referred By:	DR. ANURAG KAUSHAL	Date	19.01.2024

USG WHOLE ABDOMEN

LIVER:-Is normal in size measuring 13.8 cm **with increased echogenisity s/o fatty liver**. No focal lesion is seen in the liver parenchyma. IHBR's are not dilated. The PV is normal.

GALL BLADDER: - normal in size and distensibility. The wall thickness is normal. No evidence of any peri-cholecystic collection is seen. No evidence of calculus is seen.

CBD is normal in course and caliber.

PANCREAS:-Head and proximal body of pancreas are normal in outline and echotexture. Rest of the pancreas obscured by bowel shadows.

SPLEEN: - is normal in size measuring 8.0 cm and echotexture. No focal lesion is seen.

RIGHT KIDNEY:-It is normal in size measuring 9.7 x 4.2 cm, normal in position and echotexture. CMD is maintained. The pelvi-calyceal system is compact. No evidence of calculus or hydronephrosis is seen.

LEFT KIDNEY:-It is normal in size measuring 9.5 x 4.0 cm, normal in position and echotexture. CMD is maintained. The pelvi-calyceal system is compact. No evidence of calculus or hydronephrosis is seen.

URINARY BLADDER:-Is distended, normal in size and capacity. No calculus is seen in its lumen. The wall thickness is within normal limits.

PROSTATE: - is normal in size. Echotexture is normal.
No free fluid is seen in abdomen and pelvis.
No evidence of any mesenteric lymphadenopathy noted.
Visualized bowel loops appear unremarkable.

IMPRESSION:

> **FATTY LIVER GRADE I.**
Please Correlate Clinically.

DR. ISHA GOYAL,
DMRD (CMC LUDHIANA)
Ex. Fortis Hospital Ludhiana
Consultant Radiologist

Not valid for Medico Legal Purposes. Advised further clinical correlations.

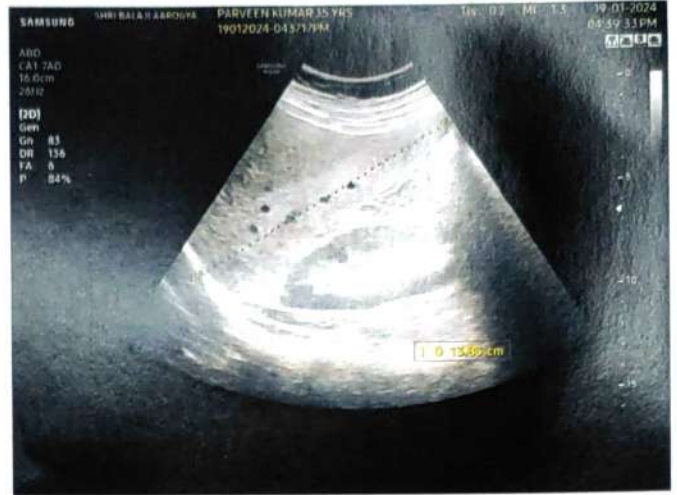



SBAH PATH LAB



INSIDE SHRI BALAJI AROGYAM HOSPITAL Pvt. Ltd.
BEHIND OLD BUS STAND, KURUKSHETRA

E-mail : aarogyamkr@gmail.com

UHID No :- UD-232416399 Reg No :- 232416399 Print Date : 14-Jan-2024 03:04 PM
 Receipt No :- 23240021381 Receipt Date :- 13 Jan 2024
 Patient Name :- Mr PARVEEN KUMAR Father :- KRISHAN KUMAR Age/Sex :- 35 Y/M
 Mobile No :- 9416677456 Consultant :- Dr ANURAG KAUSHAL (MD)
 Address :- GALI NO 1 WARD 3 PROFESSOR COLONY , KURUKSHETRA

462280401

Final Report

Investigations	Observations	Biological Reference Interval	Unit
----------------	--------------	-------------------------------	------

Sample No:232440923

Sample Gnt At: (13 Jan 2024 10:45 AM) , Sample Rvd At (13 Jan 2024 10:45 AM) , Report Gnt At : (13 Jan 2024 11:17 AM)

HAEMATOLOGY

CBC

WBC	7.40	4.00 - 11.00	10*3/mm3
RBC	5.52	4.00 - 5.50	million/cumm
<i>Methology / Carm</i>			
HAEMOGLOBIN	14.8	13.00 - 16.00	gm/dl
HCT	48.5	35.00 - 50.00	%
<i>DefaultMethodTwo / test Machine</i>			
MCV(MEAN CELL VOLUME)	87.86	83.00 - 101.00	fl
MCH(MEAN CELL HAEMOGLOBIN)	26.81	27.00 - 32.00	pg
MCHC	30.52	31.50 - 35.00	gm%
RDW-CV	13.5	12.00 - 18.00	%
<i>Method1 / test Machine</i>			
RDW-SD	53.4	37.00 - 56.00	fl
MIC	2.7	0.00 - 20.00	%
<i>Methology / test Machine</i>			
MAC	4.3	2.00 - 10.00	%
PLATELETS	192	150.00 - 450.00	×10 ³ /μL
MPV	11.1	7.40 - 11.00	fl
PCT	0.21	0.15 - 0.40	%
<i>Test Method</i>			
PDW	18.4	11.00 - 20.00	fl
P-LCC	93	44.00 - 140.00	10*/mm*3
P-LCR	48.49	18.00 - 50.00	%
DLC DIFFERENTIAL LEUCOCYTE COUNT			
NEUTROPHILS	46.8	40.00 - 75.00	%
LYMPHOCYTES	37.8	20.00 - 45.00	%
MONOCYTES	9.7	2.00 - 10.00	%
EOSINOPHILS	5.5	1.00 - 6.00	%
BASOPHILS	0.2	0.00 - 1.00	%

Remarks :-

Sample No:232440924

(Technologist)

Not valid for Medico Legal Purposes. Advised further clinical correlations

Charu Sethi

Dr. Charu Sethi Sharma
MD-Pathology
Reg. No. HN-19861



SBAH PATH LAB



INSIDE SHRI BALAJI AROGYAM HOSPITAL Pvt. Ltd.
BEHIND OLD BUS STAND, KURUKSHETRA

E-mail : aarogyamkkr@gmail.com

UHID No :- UD-232416399	Reg No :- 232416399	Print Date : 14-Jan-2024 03:04 PM
Receipt No :- 23240021381	Receipt Date :- 13 Jan 2024	
Patient Name :- Mr PARVEEN KUMAR	Father :- KRISHAN KUMAR	Age/Sex :- 35 Y/M
Mobile No :- 9416677456		Consultant :- Dr ANURAG KAUSHAL (MD)
Address :- GALI NO 1 WARD 3 PROFESSOR COLONY , KURUKSHETRA		

Final Report

Investigations	Observations	Biological Reference Interval	Unit
----------------	--------------	-------------------------------	------

Sample Gnt At: (13 Jan 2024 10:45 AM) ,**Sample Rvd At** (13 Jan 2024 10:45 AM) ,**Report Gnt At :** (13 Jan 2024 12:16 PM)

HAEMATOLOGY

ESR	10	0.00 - 15.00	mm at 1 hr
-----	----	--------------	------------

Remarks :-

Sample No:232440925

Sample Gnt At: (13 Jan 2024 10:45 AM) ,**Sample Rvd At** (13 Jan 2024 10:45 AM) ,**Report Gnt At :** (13 Jan 2024 2:03 PM)

BIOCHEMISTRY

BLOOD SUGAR FASTING & PP

BLOOD SUGAR FASTING	106	70.00 - 110.00	mg/dl
BLOOD SUGAR PP	102	70.00 - 150.00	mg/dl

BLOOD UREA	28	12.00 - 40.00	mg/dl
------------	----	---------------	-------

CREATININE	1.38	0.70 - 1.40	mg/dl
------------	------	-------------	-------

COMPLETE LIPID PROFILE

TOTAL CHOLESTROL	197	120.00 - 200.00	mg/dl
TRIGLYCERIDES	<u>213</u>	35.00 - 160.00	mg/dl
HDL	47	30.00 - 70.00	mg/dl
LDL	<u>107.40</u>	0.00 - 100.00	mg/dl
VLDL CHOLESTEROL	<u>42.60</u>	0.00 - 35.00	mg/dL

LFT

TOTAL BILIRUBIN	0.76	0.30 - 1.00	mg/dl
DIRECT BILIRUBIN	0.19	0.00 - 0.30	mg/dl
INDIRECT BILIRUBIN	0.57	0.20 - 0.80	mg/dl
SGOT	28	0.00 - 40.00	U/L
SGPT	33	0.00 - 40.00	U/L
TOTAL PROTIENS	8.0	6.60 - 8.70	gm/dl
ALBUMIN	5.0	3.50 - 5.00	mg/dl
GLOBULIN	3.00	1.50 - 3.60	gms/dl
ALKALINE PHOSPHATE	145	57.00 - 111.00	U/L

Remarks :-

Sample No:232440926

(Technologist)

Not valid for Medico Legal Purposes. Advised further clinical correlations

Charu Sethi
Dr. Charu Sethi Sharma
 MD-Pathology
 Reg. No. HN-19861



SBAH PATH LAB



INSIDE SHRI BALAJI AAROGYAM HOSPITAL Pvt. Ltd.
BEHIND OLD BUS STAND, KURUKSHETRA

E-mail : aarogyamkk@gmail.com

UHID No :- UD-232416399	Reg No :- 232416399	Print Date : 14-Jan-2024 03:04 PM
Receipt No :- 23240021381	Receipt Date :- 13 Jan 2024	
Patient Name :- Mr PARVEEN KUMAR	Father :- KRISHAN KUMAR	Age/Sex :- 35 Y/M
Mobile No :- 9416677456		Consultant :- Dr ANURAG KAUSHAL (MD)
Address :- GALI NO 1 WARD 3 PROFESSOR COLONY , KURUKSHETRA		

Final Report

Investigations	Observations	Biological Reference Interval	Unit
----------------	--------------	-------------------------------	------

Sample Gnt At: (13 Jan 2024 10:45 AM) , Sample Rvd At (13 Jan 2024 10:45 AM) , Report Gnt At : (13 Jan 2024 11:17 AM)

URINE EXAMINATION

URINE ROUTINE

PHYSICAL EXAMINATION

COLOUR <i>Methology</i>	YELLOW	CLEAR YELLOW	
VOLUME	25		ML
SPECIFIC GRAVITY	1.02	1.00 - 1.03	

CHEMICAL EXAMINATION

PH	6.0	4.60 - 8.00	
PROTEIN.	Negative	NEGATIVE	
GLUCOSE	Negative	NEGATIVE	
KETONE	Negative	NEGATIVE	

MICROSCOPIC EXAMINATION

EPIITHELIAL CELLS	Negative		
PUS CELLS	2-4	2.00 - 3.00	/HPF
RBC <i>Methology / Carm</i>	Negative	4.00 - 5.50	million/cumm
CRYSTALS	Negative	ABSENT	
BACTERIA	Negative	ABSENT	
OTHERS	Negative		
MICROSCOPIC EXAMINATION			
CASTS	Negative	ABSENT	
AMORPHOUS DEPOSITS	Negative		

Remarks :-

Type of Sample :- SERUM,WHOLE BLOOD,URINE SPOT,

* END OF REPORT *

(Technologist)

Not valid for Medico Legal Purposes. Advised further clinical correlations

Charu Sethi
Dr. Charu Sethi Sharma
 MD-Pathology
 Reg. No. HN-19861

Name	: Mr. PARVEEN.KUMAR.T.ROOM	Age	: 35 Years
Lab No.	: 462282401	Gender	: Male
Ref By	: Dr. DR ANURAG KAUSHAL	Reported	: 13/1/2024 1:10:46PM
Collected	: 13/1/2024 11:30:00AM	Report Status	: Final
A/c Status	: P	Processed at	: Dr. Lal PathLabs Ltd.
Collected at	: SHRI BALAJI AAROGYAM HOSPITAL PVT. LTD PLOT NO 1-2, JYOTI NAGAR NEAR OLD BUS STAND Kurukshetra 136118		: Kurukshetra-136118,Haryana

Test Report

Test Name	Results	Units	Bio. Ref. Interval
HbA1c (GLYCOSYLATED HEMOGLOBIN), BLOOD (HPLC)			
HbA1c	5.4	%	4.00 - 5.60
Estimated average glucose (eAG)	108	mg/dL	

Interpretation

HbA1c result is suggestive of non diabetic adults (>=18 years)/ well controlled Diabetes in a known Diabetic

Interpretation as per American Diabetes Association (ADA) Guidelines

Reference Group	Non diabetic adults >=18 years	At risk (Prediabetes)	Diagnosing Diabetes	Therapeutic goals for glycemic control
HbA1c in %	4.0-5.6	5.7-6.4	>= 6.5	<7.0

Note: Presence of Hemoglobin variants and/or conditions that affect red cell turnover must be considered, particularly when the HbA1C result does not correlate with the patient's blood glucose levels.

FACTORS THAT INTERFERE WITH HbA1C MEASUREMENT	FACTORS THAT AFFECT INTERPRETATION OF HbA1C RESULTS
Hemoglobin variants, elevated fetal hemoglobin (HbF) and chemically modified derivatives of hemoglobin (e.g. carbamylated Hb in patients with renal failure) can affect the accuracy of HbA1c measurements	Any condition that shortens erythrocyte survival or decreases mean erythrocyte age (e.g., recovery from acute blood loss, hemolytic anemia, HbSS, HbCC, and HbSC) will falsely lower HbA1c test results regardless of the assay method used. Iron deficiency anemia is associated with higher HbA1c



Name : Mr. PARVEEN.KUMAR.T.ROOM
Lab No. : 462282401
Ref By : Dr. DR ANURAG KAUSHAL
Collected : 13/1/2024 11:30:00AM
A/c Status : P
Collected at : SHRI BALAJI AAROGYAM HOSPITAL PVT. LTD
PLOT NO 1-2, JYOTI NAGAR NEAR OLD BUS
STAND Kurukshetra 136118
Age : 35 Years
Gender : Male
Reported : 13/1/2024 1:10:46PM
Report Status : Final
Processed at : Dr. Lal PathLabs Ltd.
Kurukshetra-136118,Haryana

Test Report

Test Name	Results	Units	Bio. Ref. Interval
THYROID PROFILE,TOTAL, SERUM (ECLIA)			
T3, Total	1.53	ng/mL	0.80 - 2.00
T4, Total	8.52	µg/dL	5.10 - 14.10
TSH	2.59	µIU/mL	0.27 - 4.20

Note

1. TSH levels are subject to circadian variation, reaching peak levels between 2 - 4.a.m. and at a minimum between 6-10 pm . The variation is of the order of 50% . hence time of the day has influence on the measured serum TSH concentrations.
2. Alteration in concentration of Thyroid hormone binding protein can profoundly affect Total T3 and/or Total T4 levels especially in pregnancy and in patients on steroid therapy.
3. Unbound fraction (Free,T4 /Free,T3) of thyroid hormone is biologically active form and correlate more closely with clinical status of the patient than total T4/T3 concentration
4. Values <0.03 uIU/mL need to be clinically correlated due to presence of a rare TSH variant in some individuals

BLOOD GROUP, ABO & RH TYPING

(Tube & Slide Agglutination)

ABO Group : O
Rh Factor : Positive

- Note:**
1. Both forward and reverse grouping performed
 2. Test conducted on EDTA whole blood



Name : Mr. PARVEEN.KUMAR.T.ROOM
Lab No. : 462282401
Ref By : Dr. DR ANURAG KAUSHAL
Collected : 13/1/2024 11:30:00AM
A/c Status : P
Collected at : SHRI BALAJI AAROGYAM HOSPITAL PVT. LTD
PLOT NO 1-2, JYOTI NAGAR NEAR OLD BUS
STAND Kurukshetra 136118

Age : 35 Years
Gender : Male
Reported : 13/1/2024 1:10:46PM
Report Status : Final
Processed at : Dr. Lal PathLabs Ltd.
Kurukshetra-136118,Haryana

Test Report

Test Name	Results	Units	Bio. Ref. Interval
-----------	---------	-------	--------------------



Dr.Samriti Gupta
MBBS, MD (Pathology)
Chief of Lab

-----End of report-----



IMPORTANT INSTRUCTIONS

•Test results released pertain to the specimen submitted. •All test results are dependent on the quality of the sample received by the Laboratory.
•Laboratory investigations are only a tool to facilitate in arriving at a diagnosis and should be clinically correlated by the Referring Physician. •Report delivery may be delayed due to unforeseen circumstances. Inconvenience is regretted. •Certain tests may require further testing at additional cost for derivation of exact value. Kindly submit request within 72 hours post reporting. •Test results may show interlaboratory variations. •The Courts/Forum at Delhi shall have exclusive jurisdiction in all disputes/claims concerning the test(s) & or results of test(s). •Test results are not valid for medico legal purposes. •This is computer generated medical diagnostic report that has been validated by Authorized Medical Practitioner/Doctor. •The report does not need physical signature.

(#) Sample drawn from outside source.

If Test results are alarming or unexpected, client is advised to contact the Customer Care immediately for possible remedial action.

Tel: +91-11-49885050, Fax: - +91-11-2788-2134, E-mail: lalpathlabs@lalpathlabs.com



Name : Mr. PARVEEN.KUMAR.T.ROOM
 Lab No. : 462282401
 Ref By : Dr. DR ANURAG KAUSHAL
 Collected : 13/1/2024 11:30:00AM
 A/c Status : P
 Collected at : SHRI BALAJI AAROgyAM HOSPITAL PVT. LTD
 PLOT NO 1-2, JYOTI NAGAR NEAR OLD BUS
 STAND Kurukshetra 136118

Age : 35 Years
 Gender : Male
 Reported : 13/1/2024 1:10:46PM
 Report Status : Final
 Processed at : Dr. Lal PathLabs Ltd.
 Kurukshetra-136118,Haryana

Test Report

Test Name	Results	Units	Bio. Ref. Interval
HbA1c (GLYCOSYLATED HEMOGLOBIN), BLOOD (HPLC)			
HbA1c	5.4	%	4.00 - 5.60
Estimated average glucose (eAG)	108	mg/dL	

Interpretation

HbA1c result is suggestive of non diabetic adults (>=18 years)/ well controlled Diabetes in a known Diabetic

Interpretation as per American Diabetes Association (ADA) Guidelines

Reference Group	Non diabetic adults >=18 years	At risk (Prediabetes)	Diagnosing Diabetes	Therapeutic goals for glycemic control
HbA1c in %	4.0-5.6	5.7-6.4	>= 6.5	<7.0

Note: Presence of Hemoglobin variants and/or conditions that affect red cell turnover must be considered, particularly when the HbA1C result does not correlate with the patient's blood glucose levels.

FACTORS THAT INTERFERE WITH HbA1C MEASUREMENT	FACTORS THAT AFFECT INTERPRETATION OF HbA1C RESULTS
Hemoglobin variants, elevated fetal hemoglobin (HbF) and chemically modified derivatives of hemoglobin (e.g. carbamylated Hb in patients with renal failure) can affect the accuracy of HbA1c measurements	Any condition that shortens erythrocyte survival or decreases mean erythrocyte age (e.g., recovery from acute blood loss, hemolytic anemia, HbSS, HbCC, and HbSC) will falsely lower HbA1c test results regardless of the assay method used. Iron deficiency anemia is associated with higher HbA1c



Name	: Mr. PARVEEN.KUMAR.T.ROOM	Age	: 35 Years
Lab No.	: 462282401	Gender	: Male
Ref By	: Dr. DR ANURAG KAUSHAL	Reported	: 13/1/2024 1:10:46PM
Collected	: 13/1/2024 11:30:00AM	Report Status	: Final
A/c Status	: P	Processed at	: Dr. Lal PathLabs Ltd.
Collected at	: SHRI BALAJI AAROGYAM HOSPITAL PVT. LTD PLOT NO 1-2, JYOTI NAGAR NEAR OLD BUS STAND Kurukshetra 136118		: Kurukshetra-136118,Haryana

Test Report

Test Name	Results	Units	Bio. Ref. Interval
THYROID PROFILE,TOTAL, SERUM (ECLIA)			
T3, Total	1.53	ng/mL	0.80 - 2.00
T4, Total	8.52	µg/dL	5.10 - 14.10
TSH	2.59	µIU/mL	0.27 - 4.20

Note

1. TSH levels are subject to circadian variation, reaching peak levels between 2 - 4.a.m. and at a minimum between 6-10 pm . The variation is of the order of 50% . hence time of the day has influence on the measured serum TSH concentrations.
2. Alteration in concentration of Thyroid hormone binding protein can profoundly affect Total T3 and/or Total T4 levels especially in pregnancy and in patients on steroid therapy.
3. Unbound fraction (Free,T4 /Free,T3) of thyroid hormone is biologically active form and correlate more closely with clinical status of the patient than total T4/T3 concentration
4. Values <0.03 uIU/mL need to be clinically correlated due to presence of a rare TSH variant in some individuals

BLOOD GROUP, ABO & RH TYPING

(Tube & Slide Agglutination)

ABO Group	O
Rh Factor	Positive

- Note:**
1. Both forward and reverse grouping performed
 2. Test conducted on EDTA whole blood



Parkae Uman

13-Jan-24 10:30:08 AM

12 Lead; Standard Placement

Rate	67	QT	36
PR	118	QTc	38
QRSD	79		

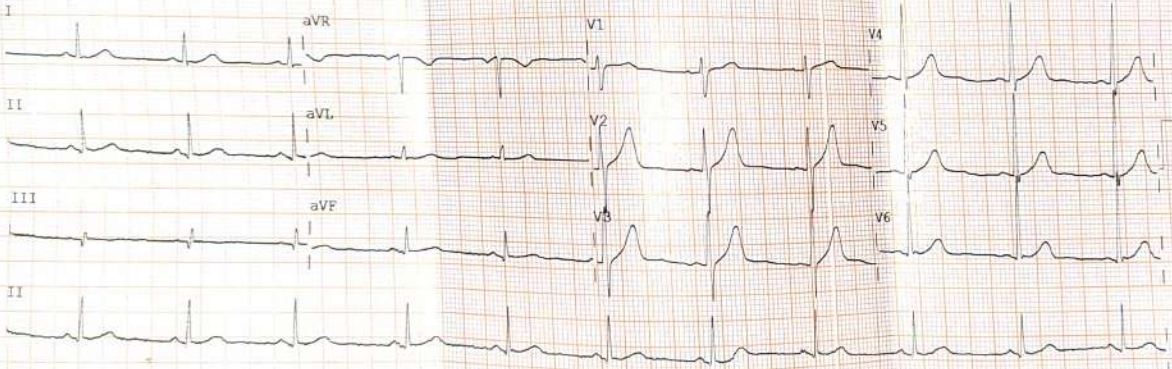

Device: Speed: 25 mm/sec Limb: 10 mm/mV Chest: 10 mm/mV F: 60~ 0.15-100 Hz PH10 CL P2 PH10 CL P2

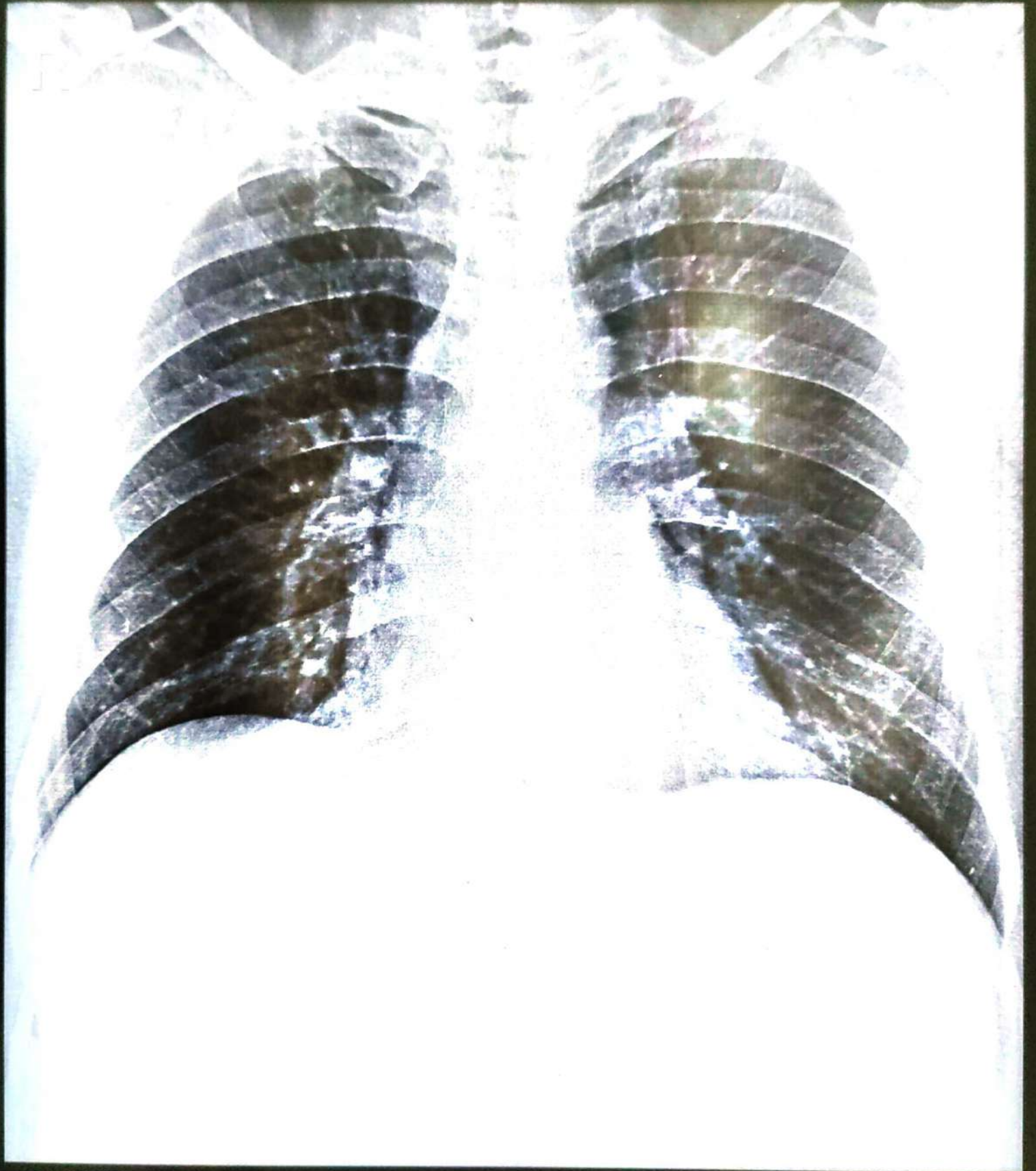

PARVEEN KUMAR 35/Y 21381 M CHEST PA 13-Jan-24 10:15
SHRI BALAJI AROGYAM HOSPITAL, KURUKSHETRA