



Dec 20, 2021 - Dec 18, 2025



## LABORATORY INVESTIGATION REPORT

Name	: Mrs. PRIYA E	MR No	: PTH202400266785
Age/Sex	: 32 Y/F	Prescribing Dr	:
Mobile No	: +919108185030	Reported on	: 26-10-2024 12:45
Requesting Ward	:		
Referred By	: DEEPAK (PRO)		

## BIOCHEMISTRY

Parameters	Observed Values	Units	Reference Range	Sample
GLUCOSE POST PRANDIAL SUGAR ( PPBS ), (Sample Received On:26 Oct, 2024 11:52:51 AM) POST PRANDIAL BLOOD SUGAR[GOD-POD]	84	mg/dL	70 - 140	Serum

**DISCLAIMER** : The result obtained relate only to the sample given/received & tested. A single test result is not always indicative of a disease, it has to be correlated with clinical data for interpretation.

---End of Report---

VERIFIED BY  
Bindhu B R

Ms. AISWARYA S DIVAKAR N P | Msc  
Biochemist

PTH/GEN/18/Rev-1/17

PEOPLE TREE HOSPITALS  
A UNIT OF TMI HEALTHCARE PRIVATE LIMITED  
CIN: U85100KA2011PTC059175

2, Tumkur Road, Goraguntepalya, Yeshwanthpur, Bengaluru 22  
appointments@peopletreehospitals.com; Ph: +91 99000 91881 | +91 80 49599900

PEOPLE TREE Hospitals @ Raghavendra  
Dasarahalli, Tumkur Road, Bengaluru  
P: +91 9900511146

PEOPLE TREE Hospital @ Meenakshi  
Hanumanthnagar, Bengalure  
P : +80 267 55 800/ 901 / 402

PEOPLE TREE MAAGRA  
Yelahanka Satellite Town, Bengaluru  
P : +80 4665 99 99

Touch • Move • Inspire



Dec 20, 2021 - Dec 18, 2025



## LABORATORY INVESTIGATION REPORT

Name	: Mrs. PRIYA E	MR No	: PTH202400266785
Age/Sex	: 32 Y/F	Prescribing Dr	:
Mobile No	: +919108185030	Reported on	: 26-10-2024 12:19
Requesting Ward	:		
Referred By	: DEEPAK (PRO)		

## BIOCHEMISTRY

Parameters	Observed Values	Units	Reference Range	Sample
POST PRANDIAL URINE SUGAR (Sample Received On:26 Oct, 2024 11:52:51 AM)	NIL			Urine

**DISCLAIMER** : The result obtained relate only to the sample given/received & tested. A single test result is not always indicative of a disease, it has to be correlated with clinical data for interpretation.

---End of Report---

VERIFIED BY  
Bindhu B R

Ms. AISWARYA S DIVAKAR N P | Msc  
Biochemist

PTH/GEN/18/Rev-1/17

PEOPLE TREE HOSPITALS  
A UNIT OF TMI HEALTHCARE PRIVATE LIMITED  
CIN: U85100KA2011PTC059175

2, Tumkur Road, Goraguntepalya, Yeshwanthpur, Bengaluru 22  
appointments@peopletreehospitals.com; Ph: +91 99000 91881 | +91 80 49599900

PEOPLE TREE Hospitals @ Raghavendra  
Dasarahalli, Tumkur Road, Bengaluru  
P: +91 9900511146

PEOPLE TREE Hospital @ Meenakshi  
Hanumanthnagar, Bengaluru  
P: +80 267 55 800/ 901 / 402

PEOPLE TREE MAAGRA  
Yelahanka Satellite Town, Bengaluru  
P: +80 4665 99 99

Touch • Move • Inspire



Dec 20, 2021 - Dec 19, 2025



## LABORATORY INVESTIGATION REPORT

Name	: Mrs. PRIYA E	MR No	: PTH202400266785
Age/Sex	: 32 Y/F	Prescribing Dr	:
Mobile No	: +919108185030	Reported on	: 26-10-2024 10:33
Requesting Ward	:		
Referred By	: DEEPAK (PRO)		

## HAEMATOLOGY

Parameters	Observed Values	Units	Reference Range	Sample
ESR (Sample Received On:26 Oct, 2024 9:08:00 AM)	30	mm/hr	0 - 20	Plasma(EDTA)

**DISCLAIMER** : The result obtained relate only to the sample given/received & tested. A single test result is not always indicative of a disease, it has to be correlated with clinical data for interpretation.

---End of Report---

VERIFIED BY  
Lakshmi O

DR SOWMYA T M | DNB,PDF(Oncopathology)  
Consultant Pathologist  
KMC NO 85654

PTH/GEN/18/Rev-1/17

PEOPLE TREE HOSPITALS  
A UNIT OF TMI HEALTHCARE PRIVATE LIMITED  
CIN: U85100KA2011PTC059175

2, Tumkur Road, Goraguntepalya, Yeshwanthpur, Bengaluru 22  
appointments@peopletreehospitals.com; Ph: +91 99000 91881 | +91 80 49599900

PEOPLE TREE Hospitals @ Raghavendra  
Dasarahalli, Tumkur Road, Bengaluru  
P: +91 9900511146

PEOPLE TREE Hospital @ Meenakshi  
Hanumanthnagar, Bengaluru  
P: +80 267 55 800/ 901 / 402

PEOPLE TREE MAAGRA  
Yelahanka Satellite Town, Bengaluru  
P: +80 4665 99 99

Touch • Move • Inspire





Dec 20, 2021 - Dec 19, 2025

PEOPLE TREE  
HOSPITALS

## LABORATORY INVESTIGATION REPORT

Name	: Mrs. PRIYA E	MR No	: PTH202400266785
Age/Sex	: 32 Y/F	Prescribing Dr	:
Mobile No	: +919108185030	Reported on	: 26-10-2024 12:33
Requesting Ward	:		
Referred By	: DEEPAK (PRO)		

## BIOCHEMISTRY

Parameters	Observed Values	Units	Reference Range	Sample
Lab ID No: LAB584424 FASTING URINE SUGAR (Sample Received On: 26 Oct, 2024 9:08:00 AM)	Nil			Urine
THYROID PROFILE (T3 T4 TSH), (Sample Received On: 26 Oct, 2024 9:08:00 AM)				
Lab ID No: LAB584424				
T3[Chemiluminescence]	0.772	ng/mL	0.970 - 1.69	Serum
T4[Chemiluminescence]	5.590	ug/dL	5.53 - 11.0	
TSH[Chemiluminescence]	76.710	micIU/mL	0.4001 - 4.049	
			1st Trimester : > 0.1298 - 3.120	
			2nd Trimester : >0.2749 -2.652	
			3rd Trimester :> 0.3127 -2.947	

**DISCLAIMER** : The result obtained relate only to the sample given/received & tested. A single test result is not always indicative of a disease, it has to be correlated with clinical data for interpretation.

---End of Report---

VERIFIED BY  
Bindhu B R

Ms. AISWARYA S DIVAKAR N P | Msc  
Biochemist

PTH/GEN/18/Rev-1/17

PEOPLE TREE HOSPITALS  
A UNIT OF TMI HEALTHCARE PRIVATE LIMITED  
CIN: U85100KA2011PTC059175

2, Tumkur Road, Goraguntepalya, Yeshwanthpur, Bengaluru 22  
appointments@peopletreehospitals.com; Ph: +91 99000 91881 | +91 80 49599900

PEOPLE TREE Hospitals @ Raghavendra  
Dasarahalli, Tumkur Road, Bengaluru  
P: +91 9900511146

PEOPLE TREE Hospital @ Meenakshi  
Hanumanthnagar, Bengaluru  
P: +80 267 55 800/ 901 / 402

PEOPLE TREE MAAGRA  
Yelahanka Satellite Town, Bengaluru  
P: +80 4665 99 99

Touch • Move • Inspire



Dec 20, 2021 - Dec 19, 2025



## LABORATORY INVESTIGATION REPORT

Name	: Mrs. PRIYA E	MR No	: PTH202400266785
Age/Sex	: 32 Y/F	Prescribing Dr	:
Mobile No	: +919108185030	Reported on	: 26-10-2024 10:35
Requesting Ward	:		
Referred By	: DEEPAK (PRO)		

## BIOCHEMISTRY

Parameters	Observed Values	Units	Reference Range	Sample
GLYCATED HEMOGLOBIN ( HBA1C ), (Sample Received On:26 Oct, 2024 9:08:00 AM) GLYCATED HEMOGLOBIN[HPLC]	5.9	%	"Non-Diabetic HbA1c < 5.6 Fasting plasma glucose <100 Pre - Diabetes HbA1c 5.7 - 6.4 Fasting plasma glucose 100 - 125 Diabetes HbA1c > 6.5 Fasting plasma glucose > 126"	Plasma(EDTA)
ESTIMATED AVERAGE GLUCOSE	122	mg/dL		

**Note :** Any condition altering red cell life will alter the GHB values. Low Hb% values may not correlate with GHB. GHB value should not be taken as a sole criteria for diagnosis. GHB gives average Blood Glucose level for the period of 10 - 12 wks & it need not correlate with blood sugar levels. For Geriatric group, HbA1c reference range depends upon comorbid conditions.

**DISCLAIMER :** The result obtained relate only to the sample given/received & tested. A single test result is not always indicative of a disease, it has to be correlated with clinical data for interpretation.

---End of Report---

VERIFIED BY  
Bindhu B R

Ms. AISWARYA S DIVAKAR N P | Msc  
Biochemist

PEOPLE TREE HOSPITALS  
A UNIT OF TMI HEALTHCARE PRIVATE LIMITED  
CIN: U85100KA2011PTC059175

2, Tumkur Road, Goraguntepalya, Yeshwanthpur, Bengaluru 22  
appointments@peopletreehospitals.com; Ph: +91 99000 91881 | +91 80 49599900

PEOPLE TREE Hospitals @ Raghavendra  
Dasarahalli, Tumkur Road, Bengaluru  
P: +91 9900511146

PEOPLE TREE Hospital @ Meenakshi  
Hanumanthnagar, Bengalure  
P : +80 267 55 800/ 901 / 402

PEOPLE TREE MAAGRA  
Yelahanka Satellite Town, Bengaluru  
P : +80 4665 99 99

Touch • Move • Inspire





Dec 20, 2021 - Dec 19, 2025



PEOPLE TREE  
HOSPITALS

## LABORATORY INVESTIGATION REPORT

Name	: Mrs. PRIYA E	MR No	: PTH202400266785
Age/Sex	: 32 Y/F	Prescribing Dr	:
Mobile No	: +919108185030	Reported on	: 26-10-2024 10:11
Requesting Ward	:		
Referred By	: DEEPAK (PRO)		

VERIFIED BY  
Bindhu B R

DR SOWMYA T M | DNB,PDF(Oncopathology)  
Consultant Pathologist  
KMC NO 85654

PTH/GEN/18/Rev-1/17

PEOPLE TREE HOSPITALS  
A UNIT OF TMI HEALTHCARE PRIVATE LIMITED  
CIN: U85100KA2011PTC059175

2, Tumkur Road, Goraguntepalya, Yeshwanthpur, Bengaluru 22  
appointments@peopletreehospitals.com; Ph: +91 99000 91881 | +91 80 49599900

PEOPLE TREE Hospitals @ Raghavendra  
Dasarahalli, Tumkur Road, Bengaluru  
P: +91 9900511146

PEOPLE TREE Hospital @ Meenakshi  
Hanumanthnagar, Bengaluru  
P: +80 267 55 800/ 901 / 402

PEOPLE TREE MAAGRA  
Yelahanka Satellite Town, Bengaluru  
P: +80 4665 99 99

Touch • Move • Inspire



Dec 20, 2021 - Dec 19, 2025



## LABORATORY INVESTIGATION REPORT

Name	: Mrs. PRIYA E	MR No	: PTH202400266785
Age/Sex	: 32 Y/F	Prescribing Dr	:
Mobile No	: +919108185030	Reported on	: 26-10-2024 10:11
Requesting Ward	:		
Referred By	: DEEPAK (PRO)		

## CLINICAL PATHOLOGY

Parameters	Observed Values	Units	Reference Range	Sample
<b>URINE ROUTINE AND MICROSCOPY (QUALITATIVE METHOD),</b>				
<b>(Sample Received On: 26 Oct, 2024 9:08:00 AM)</b>				
<b>PHYSICAL EXAMINATION</b>				
Volume	30	mL	NA	Urine
Colour	PALE YELLOW		Pale Yellow	
Appearance	CLEAR		Clear	
<b>CHEMICAL EXAMINATION(Automated)[Reagent Strip Method]</b>				
pH	6.0		5.0 - 8.0	
Specific Gravity	1.025		1.001 - 1.035	
Albumin	NIL		TRACE, - 0.15g/L PRESENT(1+) - 0.3g/L PRESENT(2+) - 1.0g/L PRESENT(3+) - 3.0g/L PRESENT(4+) - 20g/L	
Sugar	NIL		TRACE - 100mg/dl PRESENT(1+) - 200mg/dl PRESENT(2+) - 500mg/dl PRESENT(3+) - 1000mg/dl PRESENT(4+) 2000mg/dl	
Ketone Bodies	NIL		NIL	
Nitrite	NA		NA	
Bilirubin	Negative		Negative	
Urobilinogen	Normal		Normal	
<b>MICROSCOPY[Manual Method]</b>				
RBCs	1 - 2	/hpf	0 - 3/HPF	
Pus Cells	2 - 3	/hpf	0 - 5/HPF	
Epithelial Cells	1 - 2	/hpf	0 - 2/HPF	
Casts	NIL		NIL	
Crystals	NIL		NIL	
Others	NIL			

**DISCLAIMER :** The result obtained relate only to the sample given/received & tested. A single test result is not always indicative of a disease, it has to be correlated with clinical data for interpretation.

---End of Report---

PEOPLE TREE HOSPITALS

A UNIT OF TMI HEALTHCARE PRIVATE LIMITED

CIN: U85100KA2011PTC059175

2, Tumkur Road, Goraguntepalya, Yeshwanthpur, Bengaluru 22

appointments@peopletreehospitals.com; Ph: +91 99000 91881 | +91 80 49599900

PEOPLE TREE Hospitals @ Raghavendra  
Dasarahalli, Tumkur Road, Bengaluru  
P: +91 9900511146

PEOPLE TREE Hospital @ Meenakshi  
Hanumanthnagar, Bengaluru  
P: +80 267 55 800/ 901 / 402

PEOPLE TREE MAAGRA  
Yelahanka Satellite Town, Bengaluru  
P: +80 4665 99 99

Touch • Move • Inspire





Dec 20, 2021 - Dec 19, 2025



## LABORATORY INVESTIGATION REPORT

Name	: Mrs. PRIYA E	MR No	: PTH202400266785
Age/Sex	: 32 Y/F	Prescribing Dr	:
Mobile No	: +919108185030	Reported on	: 26-10-2024 10:31
Requesting Ward	:		
Referred By	: DEEPAK (PRO)		

Lab ID No: LAB584424				
BILIRUBIN- TOTAL[Reflectance Spectrophotometry]	0.3	mg/dL	0.2 - 1.3	Serum
BILIRUBIN- DIRECT[Reflectance Spectrophotometry]	0.1	mg/dL	0 - 0.3	
BILIRUBIN- INDIRECT[Reflectance Spectrophotometry]	0.2	mg/dL	0 - 0.6	
TOTAL PROTEIN[Biuret]	7.30	g/dL	6.4 - 8.3	
ALBUMIN[Bromocresol Green]	4.10	g/dL	3.5 - 5	
GLOBULIN	3.2	g/dL	2 - 3	
HGB RATIO	1.3		0.8 - 2.5	
SGOT (AST)[Multipoint Rate with P-5-P]	21.00	U/L	14 - 36	
SGPT (ALT)[Multipoint Rate with P-5-P]	11.00	U/L	< 35	
GGT[-glutamyl-p-nitroanilide]	10	IU/L	12 - 43	
ALP[Enzymatic ]	85.00	U/L	38 - 126	

**DISCLAIMER** : The result obtained relate only to the sample given/received & tested. A single test result is not always indicative of a disease, it has to be correlated with clinical data for interpretation.

---End of Report---

VERIFIED BY  
Bindhu B R

Ms. AISWARYA S DIVAKAR N P | Msc  
Biochemist

PEOPLE TREE HOSPITALS  
A UNIT OF TMI HEALTHCARE PRIVATE LIMITED  
CIN: U85100KA2011PTC059175

2, Tumkur Road, Goraguntepalya, Yeshwanthpur, Bengaluru 22  
appointments@peopletreehospitals.com; Ph: +91 99000 91881 | +91 80 49599900

PEOPLE TREE Hospitals @ Raghavendra  
Dasarahalli, Tumkur Road, Bengaluru  
P: +91 9900511146

PEOPLE TREE Hospital @ Meenakshi  
Hanumanthnagar, Bengalure  
P : +80 267 55 800/ 901 / 402

PEOPLE TREE MAAGRA  
Yelahanka Satellite Town, Bengaluru  
P : +80 4665 99 99

Touch • Move • Inspire





Dec 26, 2021 - Dec 19, 2025



## LABORATORY INVESTIGATION REPORT

Name	: Mrs. PRIYA E	MR No	: PTH202400266785
Age/Sex	: 32 Y/F	Prescribing Dr	:
Mobile No	: +919108185030	Reported on	: 26-10-2024 10:31
Requesting Ward	:		
Referred By	: DEEPAK (PRO)		

## BIOCHEMISTRY

Parameters	Observed Values	Units	Reference Range	Sample
<b>GLUCOSE - FASTING SUGAR( FBS),</b> (Sample Received On:26 Oct, 2024 9:08:00 AM)				
Lab ID No: LAB584424				
FASTING BLOOD SUGAR[GOD-POD]	91	mg/dL	70 - 106	Serum
<b>LIPID PROFILE (CHOL,TGL,LDL ,HDL),</b> (Sample Received On:26 Oct, 2024 9:08:00 AM)				
Lab ID No: LAB584424				
CHOLESTEROL- TOTAL[CHOD-POD]	179.00	mg/dL	Desirable : <200 Borderline High : 200 - 239 High : >/=240	Serum
TRYGLYCERIDES[GPO]	68	mg/dL	<150	
CHOLESTEROL - LDL[Calculated]	81.4	mg/dL	Up to 130	
CHOLESTEROL - HDL[Polymer detergent]	84.0	mg/dL	Low : <40 High : >/=60	
CHOLESTEROL - VLDL[Calculated]	13.60	mg/dL	<40	
LDL : HDL RATIO	0.97		<3.5	
Lab ID No: LAB584424				
URIC ACID - SERUM[Uricase POD]	3.20	mg/dL	2.5 - 6.5	Serum
(Sample Received On:26 Oct, 2024 9:08:00 AM)				
Lab ID No: LAB584424				
UREA (BLOOD UREA NITROGEN)[Urease]	9.81	mg/dL	7 - 20	Serum
(Sample Received On:26 Oct, 2024 9:08:00 AM)				
<b>CREATININE- SERUM,</b> (Sample Received On:26 Oct, 2024 9:08:00 AM)				
Lab ID No: LAB584424				
CREATININE - SERUM[Creatinine Amidohydrolase]	0.70	mg/dL	0.5 - 1.2	Serum
Lab ID No: LAB584424				
PROTEIN TOTAL[Biuret]	7.30	g/dL	6.4 - 8.3	Serum
(Sample Received On:26 Oct, 2024 9:08:00 AM)				

**LIVER FUNCTION TEST (TBIL,DBIL,PROTEIN,ALB,OT,PT,ALP,GGT),**  
(Sample Received On:26 Oct, 2024 9:08:00 AM)

PEOPLE TREE HOSPITALS  
A UNIT OF TMI HEALTHCARE PRIVATE LIMITED  
CIN: U85100KA2011PTC059175

2, Tumkur Road, Goraguntepalya, Yeshwanthpur, Bengaluru 22  
appointments@peopletreehospitals.com; Ph: +91 99000 91881 | +91 80 49599900

PEOPLE TREE Hospitals @ Raghavendra  
Dasarahalli, Tumkur Road, Bengaluru  
P: +91 9900511146

PEOPLE TREE Hospital @ Meenakshi  
Hanumanthnagar, Bengalure  
P : +80 267 55 800/ 901 / 402

PEOPLE TREE MAAGRA  
Yelahanka Satellite Town, Bengaluru  
P : +80 4665 99 99

Touch • Move • Inspire



Dec 20, 2021 - Dec 19, 2025



PEOPLE TREE  
HOSPITALS

## LABORATORY INVESTIGATION REPORT

Name	: Mrs. PRIYA E	MR No	: PTH202400266785
Age/Sex	: 32 Y/F	Prescribing Dr	:
Mobile No	: +919108185030	Reported on	: 26-10-2024 10:10
Requesting Ward	:		
Referred By	: DEEPAK (PRO)		

## HAEMATOLOGY

Parameters	Observed Values	Units	Reference Range	Sample
<b>BLOOD GROUPING &amp; RH TYPING,</b> (Sample Received On: 26 Oct, 2024 9:08:00 AM)				
BLOOD GROUP	"O"			Plasma(EDTA)
RH Type	POSITIVE			
ote	Blood group done by forward grouping only. Suggested confirmation by forward and reverse typing method for the purpose of blood transfusion etc			

**DISCLAIMER :** The result obtained relate only to the sample given/received & tested. A single test result is not always indicative of a disease, it has to be correlated with clinical data for interpretation.

---End of Report---

VERIFIED BY  
Lakshmi O

  
DR SOWMYA T M | DNB,PDF(Oncopathology)  
Consultant Pathologist  
KMC NO 85654

PTH/GEN/18/Rev-1/17

PEOPLE TREE HOSPITALS  
A UNIT OF TMI HEALTHCARE PRIVATE LIMITED  
CIN: U85100KA2011PTC059175

2, Tumkur Road, Goraguntepalya, Yeshwanthpur, Bengaluru 22  
appointments@peopletreehospitals.com; Ph: +91 99000 91881 | +91 80 49599900

PEOPLE TREE Hospitals @ Raghavendra  
Dasarahalli, Tumkur Road, Bengaluru  
P: +91 9900511146

PEOPLE TREE Hospital @ Meenakshi  
Hanumanthnagar, Bengaluru  
P : +80 267 55 800/ 901 / 402

PEOPLE TREE MAAGRA  
Yelahanka Satellite Town, Bengaluru  
P : +80 4665 99 99

Touch • Move • Inspire





Dec 20, 2021 - Dec 18, 2025

PEOPLE TREE  
HOSPITALS

## LABORATORY INVESTIGATION REPORT

Name	: Mrs. PRIYA E	MR No	: PTH202400266785
Age/Sex	: 32 Y/F	Prescribing Dr	:
Mobile No	: +919108185030	Reported on	: 26-10-2024 10:11
Requesting Ward	:		
Referred By	: DEEPAK (PRO)		

## HAEMATOLOGY

Parameters	Observed Values	Units	Reference Range	Sample
<b>COMPLETE BLOOD COUNTS (AUTOMATED) ( CBC),</b>				
<b>(Sample Received On:26 Oct, 2024 9:08:00 AM)</b>				
HAEMOGLOBIN (AUTOMATED)	10.0	g/dL	11.5- 16	Plasma(EDTA)
TC (TOTAL COUNT) (AUTOMATED)	7110	Cell/mm <sup>3</sup>	4000 - 11000	
NEUTROPHILS	50.7	%	40-75	
LYMPHOCYTES	30.9	%	20-45	
EOSINOPHILS	13.4	%	1 - 6	
MONOCYTES	4.2	%	1 - 10	
BASOPHILS	0.8	%	0 - 1	
RBC COUNT	3.86	Million cell/mm <sup>3</sup>	3.7 - 5.6	
PLATELET COUNT	359000	Cells/mm <sup>3</sup>	150000 - 450000	
PCV	31.6	%	34 - 48	
MCV	81.9	fL	75-95	
MCH	25.9	pg	30 - 35	
MCHC	31.6	g/dL	30 - 35	

**DISCLAIMER** : The result obtained relate only to the sample given/received & tested. A single test result is not always indicative of a disease, it has to be correlated with clinical data for interpretation.

---End of Report---

VERIFIED BY  
Lakshmi O

DR SOWMYA T M | DNB,PDF(Oncopathology)  
Consultant Pathologist  
KMC NO 85654

PTH/GEN/18/Rev-1/17

PEOPLE TREE HOSPITALS  
A UNIT OF TMI HEALTHCARE PRIVATE LIMITED  
CIN: U85100KA2011PTC059175

2, Tumkur Road, Goraguntepalya, Yeshwanthpur, Bengaluru 22  
appointments@peopletreehospitals.com; Ph: +91 99000 91881 | +91 80 49599900

PEOPLE TREE Hospitals @ Raghavendra  
Dasarahalli, Tumkur Road, Bengaluru  
P: +91 9900511146

PEOPLE TREE Hospital @ Meenakshi  
Hanumanthnagar, Bengaluru  
P : +80 267 55 800/ 901 / 402

PEOPLE TREE MAAGRA  
Yelahanka Satellite Town, Bengaluru  
P : +80 4665 99 99

Touch • Move • Inspire



## Radiology Report

Patient Name : Mrs. PRIYA E      Age/Sex : 32 Y/F      Order Date : 26-10-2024 08:10  
Ref by :      MR No. : PTH202400266785

### X RAY CHEST PA VIEW

#### FINDINGS:

- Lung fields are clear.
- No mediastinal shift.
- Both the hila appear normal.
- CP angles are normal.
- Cardiac diameter is within normal limits.
- Visible bony thoracic cage is normal.

#### IMPRESSION:

- NORMAL STUDY

DR PRADEEP A V  
MBBS MD DNB FFM  
Ex SR AIIMS DELHI & NIMHANS  
CONSULTANT RADIOLOGIST and  
FETAL MEDICINE SPECIALIST









## Radiology Report

**Patient Name** : Mrs. PRIYA E      **Age/Sex** : 32 Y/F      **Order Date** : 26-10-2024 08:10  
**Ref by** :      **MR No.** : PTH202400266785

### USG ABDOMEN AND PELVIS

**LIVER:** Normal in size (14.4cms), contour and echopattern. No focal lesions seen. Intrahepatic biliary radicals are normal. Portal vein appears normal.

**GALL BLADDER:** Distended, appears normal. No obvious calculi / pericholecystic fluid seen. Common bile duct is not dilated.

**PANCREAS:** Normal in size, shape & has uniform echogenicity.

**SPLEEN:** Normal in size (8.6cms) and echopattern. No focal lesions seen.

**KIDNEYS:** Both the kidneys are normal in position, size, shape and contour.

Cortical echogenicity is normal, corticomedullary differentiation is well maintained.

**RT.KIDNEY-** 10.2 cm in length and 1.4cm in parenchymal thickness. No calculi / hydronephrosis seen.

**LT.KIDNEY-** 10.8cm in length and 1.7cm in parenchymal thickness. No calculi / hydronephrosis seen.

**URINARY BLADDER:** Normal in outline and wall thickness.  
No calculi or mucosal irregularity seen.

**UTERUS:** Anteverted and normal in size, shape, contour with uniform echotexture.  
No focal lesions seen. Endometrial thickness is 7.8mm.

**OVARIES:** Bilateral ovaries appears normal.  
No adnexal mass lesions. No fluid in POD.

No free fluid / dilated / thickened bowel loops are noted.

### IMPRESSION:

**NO SONOLOGICAL ABNORMALITY DETECTED.**

DR PRADEEP A V  
MBBS MD DNB FFM  
Ex SR AIIMS DELHI & NIMHANS  
**CONSULTANT RADIOLOGIST and  
FETAL MEDICINE SPECIALIST**



ID:  
Name:  
Age:  
Gender:

Mrs. PRIYA E  
Age/Sex: 32 Y/F  
PTID: PTH202400266785

Birth Date: 05-05-1992  
Reg Date: 26-10-24 08:39

25

26-10-2024 10:02:17

Vent. Rate  
PR Interval  
QRS Duration  
QT/QTc Interval  
P/QRS/T Axes  
QTc/QTdp

81 bpm  
154 ms  
90 ms  
378/415 ms  
67/52/25 deg

Sinus rhythm  
— Interpretation made without knowing patient's gender/age —  
Ant/septal and lateral T wave abnormality is nonspecific  
Borderline ECG

Unconfirmed Diagnosis.

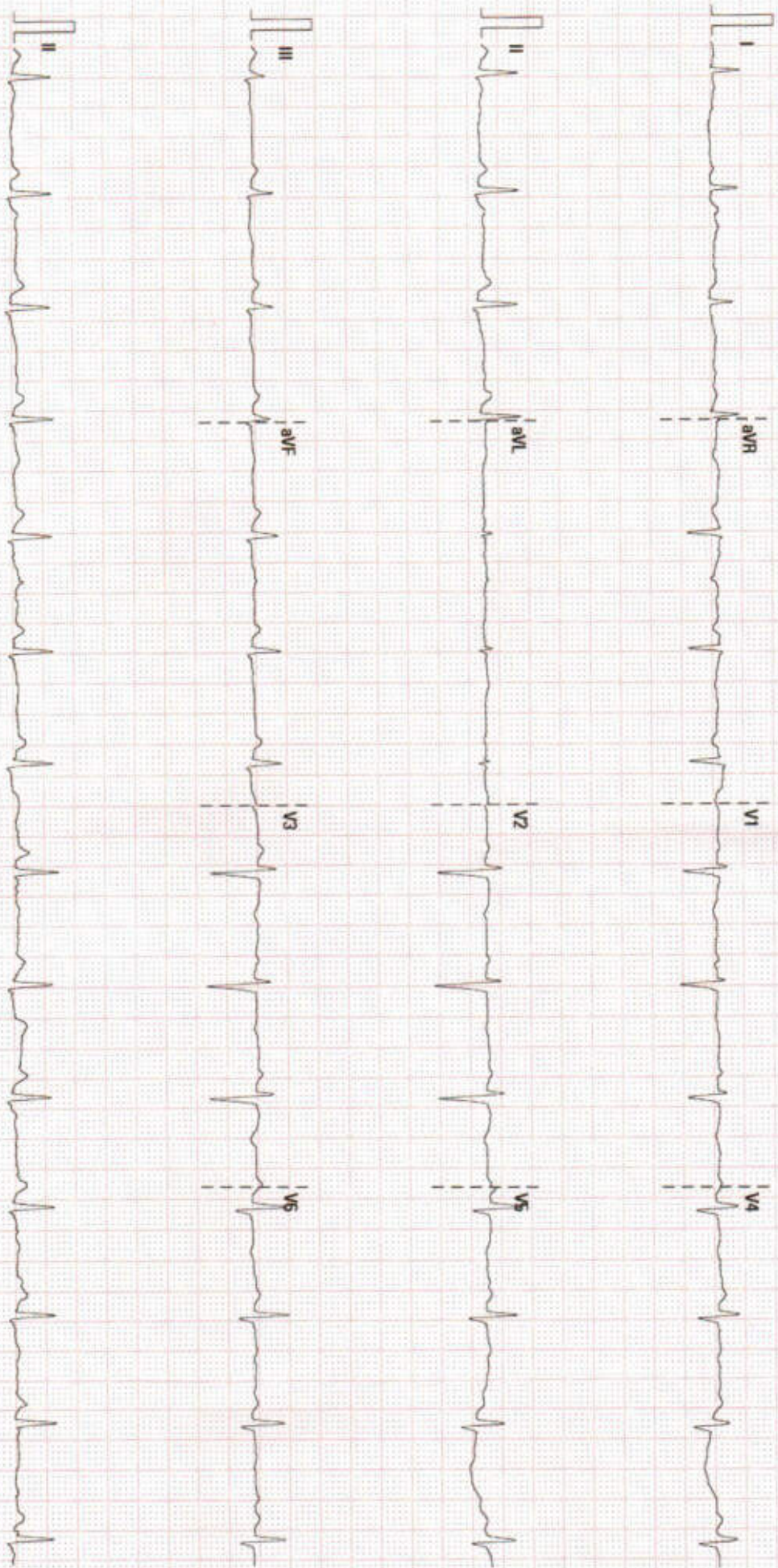

25 mm/s

10 mm/mV

50 Hz

BOR 35 Hz

02 10 00 V28 4.1

SN FN-320-40880





Dec 20, 2021 - Dec 18, 2025



## GREAT ARTERIES:

AORTA : Grossly Normal  
PULMONARY ARTERY : Grossly Normal

## DOPPLER DATA:

MITRAL VALVE : E – 0.69m/sec, A – 0.59m/sec, E/A – 1.16m/sec  
AORTIC VALVE : AV Vmax – 1.21m/sec  
PULMONIC VALVE : PV Vmax – 0.81m/sec  
TRICUSPID VALVE : TR Vmax – 2.05m/sec + RAP(5mmHg), RVSP= 21mmHg

## WALL MOTION ABNORMALITIES -- None

PERICARDIUM : Nil  
IVC : Normal and Collapsing

## FINAL IMPRESSION:

- Normal Chambers and Dimensions
- No RWMA at Rest, LVEF- 60%
- Normal LV Systolic Function
- Preserved LV Diastolic Function
- Normal Valves, Trace MR/TR/PR
- Normal Resting Pulmonary Artery Pressure
- Normal RV Systolic Function, TAPSE : 19mm
- No Clot/Vegetation/Effusion

**Seema**  
Echocardiographer

**DR. K MANJUNATH**  
Non-Invasive Cardiologist

(Please correlate with clinical findings)

PEOPLE TREE HOSPITALS  
A UNIT OF TMI HEALTHCARE PRIVATE LIMITED  
CIN: U85100KA2011PTC059175

2, Tumkur Road, Goraguntepalya, Yeshwanthpur, Bengaluru 22  
appointments@peopletreehospitals.com; Ph: +91 99000 91881 | +91 80 49599900

PEOPLE TREE Hospitals @ Raghavendra  
Dasarahalli, Tumkur Road, Bengaluru  
P: +91 9900511146

PEOPLE TREE Hospital @ Meenakshi  
Hanumanthnagar, Bengaluru  
P: +80 267 55 800/ 901 / 402

PEOPLE TREE MAAGRA  
Yelahanka Satellite Town, Bengaluru  
P: +80 4665 99 99

Touch • Move • Inspire





Dec 20, 2021 - Dec 19, 2025



## COLOR DOPPLER ECHOCARDIOGRAPHY REPORT

NAME: MRS. PRIYA E

AGE/GENDER: 32YRS/FEMALE

PTID : PTH202400266785

DATE:26/10/2024

REFERRED BY: PACKAGE

INDICATION: Cardiac Evaluation

### MEASUREMENTS :

AO 2.3cm

LVID (d) 4.7cm

IVS (d) 07mm

LA 2.6cm

LVID (s) 3.0cm

PW (d) 07mm

EF 60%

### VALVES:

MITRAL VALVE : Normal, Trace MR  
AORTIC VALVE : Trileaflet, Normal, No AS/AR  
TRICUSPID VALVE : Normal, Trace TR  
PULMONARY VALVE : Normal, Trace PR

### CHAMBERS:

LEFT ATRIUM : Normal  
RIGHT ATRIUM : Normal  
LEFT VENTRICLE : Normal in size, Normal LV Systolic Function  
RIGHT VENTRICLE : Normal

### SEPTAE:

IVS : Grossly Intact  
IAS : Grossly Intact

PEOPLE TREE HOSPITALS  
A UNIT OF TMI HEALTHCARE PRIVATE LIMITED  
CIN: U85100KA2011PTC059175

2, Tumkur Road, Goraguntepalya, Yeshwanthpur, Bengaluru 22  
appointments@peopletreehospitals.com; Ph: +91 99000 91881 | +91 80 49599900

PEOPLE TREE Hospitals @ Raghavendra  
Dasarahalli, Tumkur Road, Bengaluru  
P: +91 9900511146

PEOPLE TREE Hospital @ Meenakshi  
Hanumanthnagar, Bengaluru  
P : +80 267 55 800/ 901 / 402

PEOPLE TREE MAAGRA  
Yelahanka Satellite Town, Bengaluru  
P : +80 4665 99 99

Touch • Move • Inspire