

मया संपादित, मूली प्रहसन



प्रवीण कुमार
Pravin Kumar
जन्म तिथि/DOB: 30/12/1973
लिंग/ GENDER: MALE
Mobile No: 9094186242
4931 3566 4072
VID : 9156 3613 9140 0607



भारत-सरकार
GOVERNMENT OF INDIA

Self Attestation

Pravin
(Pravin Kumar)

भारतीय विशिष्ट पहचान प्राधिकरण
UNIQUE IDENTIFICATION AUTHORITY OF INDIA

डा. धार

पता: C/O अयधेश कुमार शर्मा, फ्लैट नं- 23/24 दूसरा फ्लोर, पॉकेट -03, रोहिणी सेक्टर-25, रोहिणी, उत्तर पश्चिमी, दिल्ली - 110085

Address : C/O Awadhesh Kumar Sharma, Flat No- 23/24 2nd Floor, Pocket -03, Rohini Sector-25, Rohini, North West Delhi, Delhi - 110085

Download Date: 06/03/2020

Issue Date: 25/02/2020

1947
1800 300 1947

help@uidai.gov.in

www.uidai.gov.in

P.O. Box No. 1947, Bengaluru-560 001

CYGNUS MLS HOSPITAL
Plot No. 4, Main Kanjhawata Road,
Near Balaji Mandir, Rama Vihar.
Delhi-110081

यूनियन बैंक
एन सी ई
एन सी ई

यूनियन बैंक Union Bank of India

विकास के साथ
एन सी ई



नाम: प्रवीण कुमार
Name: Pravin Kumar
कर्मचारी क्र./Employee No.: 738540
जन्म तिथि/Birth Date: 30-12-1973
रक्त समूह/Blood Group: B+ve

हस्ताक्षर / Signature

जारी करने का स्थान : क्षेत्रीय कार्यालय दिल्ली (उत्तर)
Place of Issue : Ro Delhi (North)

जारी करने की तारीख : १०/कुलाई/२०२०
Date of Issue : 10-07-2020

जारीकर्ता प्राधिकारी / Issuing Authority

OPD PRESCRIPTION

103601

Name Pravin K Age & Sex UHID Date 04/11/23
 S/O, W/O, D/O Haradheh Kumar Sharma Tel. No. 9094186242

Weight :
 P.R.:
 B.P.:
 Temp.:
 R... :
 Spo2:
 Allergies:
 Nutritional Needs:
 Past History

CC:
 GPE: STE
 Systemic Ex.
 Chest:
 CVS:
 Other

6 / 456 cervical abrasion
56

Stain #



DR. PRAGATI PARASHAR
 BDS, MDS, DDC-A12966
 Dental Surgeon

Pain Score

3
2
1
0

3-Severe Pain
 2-Moderate Pain
 1-Mild Pain
 0-No Pain

OPD PRESCRIPTION

103185

Name a Praveen Kumar Age & Sex 45 M UHID 080423
 S/O, W/O, D/O Parvathy K. Sharma Tel. No. 9094186242

Weight :
 P.R.:
 B.P.:
 Temp.:
 R.R.:
 Spo2:
 Allergies:
 Nutritional Needs:
 Past History

CC:
 GPE:
 Systemic Ex.
 Chest:
 CVS:
 Other

LDL
an

D Dyslipidemia

All Rozurox 10mg
BD
14/8
X Jnony

Dr. Raghuvinder Parashar
 MBBS, M.D.
 General Medicine
 DMC No. 24745

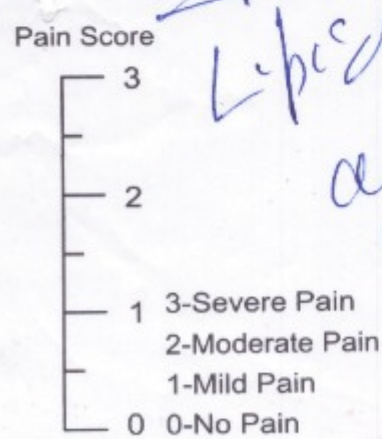

Lipid profile
after 3 wks

OPD PRESCRIPTION

106418

Name Pravin Kumar Age & Sex 49y/f UHID 15445 Date 4/11/23
 S/O, W/O, D/O Aashish Sharma Tel. No. 90 94186242

Weight :

P.R.:

B.P.:

Temp.:

R.R.:

Spo2:

Allergies:

Nutritional Needs:

Past History

CC:

For Health checkup ENT

GPE:

(R) Ear full of wax

(L) TM Intact

Throat / nose

Systemic Ex.

Chest:

CVS:

Other

- Wax off Ead 3-3-3 (R) Ear

- Flu after 5 days for wax clearing

Investigations

Pain Score

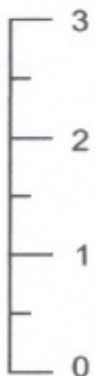

3-Severe Pain
2-Moderate Pain
1-Mild Pain
0-No Pain

Dr. MANJU BANSAL
M.B.B.S. / DNB. (ENT)
ENT SPECIALIST
DMC - 32744

CYGNUS MLS HOSPITAL
Plot No. 4, Main Kanjhawala Road,
Near Balaji Mandir, Rama Vihar,
DELHI-110081

Manju

LOC REQ NO : 151445
PATIENT'S NAME : MR. PRAVIN KUMAR
AGE / SEX : 49 YRS / M
REFD BY : DR. CMO

REQUISITION : 04/11/2023
REPORT : 04/11/2023

CHEST SKIAGRAM (PA VIEW)

- Implant seen in right clavicle.
- Rest of the bilateral lung parenchyma apparently normal.
- Bilateral hila appears normal
- Both CP angle appears clear
- Cardiac size appears normal.



Dr. Ankit
Consultant Radiologist
DMC:64918

Please correlate clinically and with other diagnostic techniques for diagnosis
NOTE: Not valid for medico-legal purpose

CYGNUS MLS HOSPITAL
Plot No. 4, Main Kanjhawala Road,
Near Balaji Mandir, Rama Vihar,
DEHLHI-110081

Req No/Barcode : 2856070	Bed No : null / null
Enc. Req No : 151445	Bill Date : 04/11/2023
UHID NO / IP No : null / 0	Sample col Date : 07/11/2023
Name : Mr. PRAVIN KUMAR	Sample Rec Date :
Age/Gender : 49 Years 10 Months 6 Days / Male	Reporting Date : 07/11/2023 11:22 PM
Doctor Name : DR.CMO	TYPE : Direct

HAEMATOLOGY

INVESTIGATION	RESULTS	UNITS	REFERENCE RANGE
CBC (COMPLETE BLOOD COUNT)..			
HB (HAEMOGLOBIN)	14.1	gm/dl	11 - 16
TLC AND DLC			
TOTAL LEUCOCYTE COUNT (TLC)	8000	cells/cumm	4000 - 11000
NEUTROPHILS	70	%	40 - 75
LYMPHOCYTES	25	%	20 - 45
MONOCYTES	02	%	02 - 10
EOSINOPHILS	03	%	01 - 06
RBC	4.59	mill/cumm	3.8 - 5.8
PCV	40.2	%	37 - 47
MCV	87.6	femtoliter	76 - 96
MCH	30.7	picogram	27 - 32
MCHC	35.1	H g/dl	30 - 35
PLATELET COUNT	2.43	laes/cumm	1.5 - 4.5

*** End Of The Report ***

CYGNUS MLS HOSPITAL
Plot No. 4, Main Kanjhawala Road,
Near Balaji Mandir, Rama Vihar
DELHI-110081

Req No/Barcode : 2856070	Bill Date : 04/11/2023
Loc Req No : 151445	Sample col Date : 04/11/2023
UHID NO / IP No : null / 0	Sample Rec Date :
Name : Mr. PRAVIN KUMAR	Reporting Date : 04/11/2023 5:57 PM
Age/Gender : 49 Years 10 Months 8 Days / Male	TYPE : Direct
Doctor Name : DR.CMO	

BIOCHEMISTRY Bed No null / null

INVESTIGATION	RESULTS	UNITS	REFERENCE RANGE
BSE (BLOOD SUGAR FASTING)			
BLOOD SUGAR (FASTING)			
BLOOD SUGAR (FASTING)	120	H mg/dl	70 - 110

*** End Of The Report ***

CYGNUS MLS HOSPITAL
 Plot No. 4, Main Kanjhawala Road,
 Near Balaji Mandir, Rama Vihar,
 DELHI-110031



Dr. VIPUL JAIN
 MICROBIOLOGIST
 MBBS, MD

Lab Technician

User: PHOOLCHANDRAMLS

Req No/Barcode	: 2856070	Bill Date	: 04/11/2023
Loc,Req No	: 151445	Sample col Date	: 04/11/2023
UHID NO / IP No	: null / 0	Sample Rec Date	:
Name	: Mr. PRAVIN KUMAR	Reporting Date	: 04/11/2023 5:57 PM
Age/Gender	: 49 Years10 Months6 Days / Male	TYPE	: Direct
Doctor Name	: DR.CMO		

BIOCHEMISTRY Bed No null / null

INVESTIGATION	RESULTS	UNITS	REFERENCE RANGE
BSPF (BLOOD SUGAR PP)			
BLOOD SUGAR (PP)			
BLOOD SUGAR PP	133	mg/dl	60 - 140

*** End Of The Report ***

CYGNUS MLS HOSPITAL
Plot No. 4, Main Kanjhawala Road,
Near Balaji Mandir, Rama Vihar,
DELHI-110071



Dr. VIPUL JAIN
MICROBIOLOGIST
MBBS, MD

Lab Technician

USER: PHOOLCHANDRAMLS

Req No/Barcode : 2856070	Bill Date : 04/11/2023
Loc Req No : 151445	Sample col Date : 04/11/2023
UHID NO / IP No : null / 0	Sample Rec Date :
Name : Mr. PRAVEN KUMAR	Reporting Date : 04/11/2023 5:57 PM
Age/Gender : 49 Years 10 Months 6 Days / Male	TYPE : Direct
Doctor Name : DR.CMO	

BIOCHEMISTRY Bed No null / null

INVESTIGATION	RESULTS	UNITS	REFERENCE RANGE
LFT (LIVER FUNCTION TEST)			
LFT			
BILIRUBIN TOTAL	1.1	mg/dl	0.3 - 1.2
BILIRUBIN DIRECT	0.3	mg/dl	0.0 - 0.3
BILIRUBIN INDIRECT	0.8	mg/dl	0 - 0.9
SGOT (AST)	15	U/L	05 - 39
SGPT (ALT)	20	U/L	00 - 41
ALKALINE PHOSPHATASE	71	IU/L	30 - 117
TOTAL PROTEIN	6.6	g/dl	6.0 - 8.3
SERUM ALBUMIN	3.8	g/dl	3.8 - 5.4
GLOBULIN	2.8	g/dl	1.5 - 3.6
A/G RATIO	1.3		

*** End Of The Report ***

CYGNUS MLS HOSPITAL
Plot No. 4, Main Karjehawala Road,
Near Balaji Mandir, Rama Vihar,
DELHI-110081

Dr. VIPUL JAIN
MICROBIOLOGIST
MBBS, MD

Lab Technician

User: PHOOLCHANDRAMLS

Req No/Barcode	: 2856070	Bed No	: null / null
Loc,Req No	: 151445	Bill Date	: 04/11/2023
UHID NO / IP No	: null / 0	Sample col Date	: 04/11/2023
Name	: Mr. PRAVIN KUMAR	Sample Rec Date	:
Age/Gender	: 49 Years 10 Months 6 Days / Male	Reporting Date	: 04/11/2023 5:58 PM
Doctor Name	: DR.CMO	TYPE	: Direct

BIOCHEMISTRY

INVESTIGATION	RESULTS	UNITS	REFERENCE RANGE
SERUM CREATININE			
CREATININE			
CREATININE	0.9	mg/dl	0.7 - 1.3

*** End Of The Report ***

CYGNUS MLS HOSPITAL
Plot No. 4, Main Kanjhawala Road,
Near Balaji Mandir, Rama Vihar
DELHI-110021

Req No/Barcode	: 2856070	Bed No	: null / null
Loc. Req No	: 151445	Bill Date	: 04/11/2023
UHID NO / IP No	: null / 0	Sample col Date	: 04/11/2023
Name	: Mr. PRAVIN KUMAR	Sample Rec Date	:
Age/Gender	: 49 Years 10 Months 6 Days / Male	Reporting Date	: 04/11/2023 5:57 PM
Doctor Name	: DR. CMO	TYPE	: Direct

BIOCHEMISTRY

INVESTIGATION	RESULTS	UNITS	REFERENCE RANGE
---------------	---------	-------	-----------------

LIPID PROFILE (TOTAL CHOLESTEROL, LDL, HDL, TRIGLYCERIDES)

LIPID PROFILE

CHOLESTEROL	285	mg/dl	150-250
TRIGLYCERIDE	82	mg/dl	40-150
HDL	43	mg/dl	30-80
LDL	225.60	mg/dl	60-130
VLDL	16.40	mg/dl	0-30
LDL/HDL RATIO	5.25		0-3.55
T. CHOLESTEROL/HDL RATIO	6.63	H	0-3.3

*** End Of The Report ***

TRIGLYCERIDE level > 250mg/dL is associated with an approximately 2-fold greater risk of coronary vascular disease. Elevation of triglycerides can be seen with obesity, medication, fast less than 12 hrs., alcohol intake, diabetes mellitus, and pancreatitis.

CHOLESTEROL, its fractions and triglycerides are the important plasma lipids in defining cardiovascular risk factors and in the management of cardiovascular disease. Highest acceptable and optimum values of cholesterol values of cholesterol vary with age. Values above 220 mgm/dl are associated with increased risk of CHD regardless of HDL & LDL values.

HDL-CHOLESTEROL level <35 mg/dL is associated with an increased risk of coronary vascular disease even in the face of desirable levels of cholesterol and LDL - cholesterol.

LDL-CHOLESTEROL & TOTAL CHOLESTEROL levels can be strikingly altered by thyroid, renal and liver disease as well as hereditary factors. Based on total cholesterol, LDL- cholesterol, and total cholesterol/HDL - cholesterol ratio, patients may be divided into the three risk categories

User:

Lab Technician

Print Date & Time: 08/11/2023 10:25 AM

Dr. VIPUL JAIN
MICROBIOLOGIST
MBBS, MD

CYGNUS MLS HOSPITAL
Plot No. 4, Main Kanjhawala Road,
Near Balaji Mandir, Rama Vihar,
DELHI-110081

www.cygnushospitals.com

Req No/Barcode	: 2856070	Bill Date	: 04/11/2023
Loc Req No	: 151445	Sample col Date	: 04/11/2023
UHID NO / IP No	: null / 0	Sample Rec Date	:
Name	: Mr. PRAVIN KUMAR	Reporting Date	: 04/11/2023 5:58 PM
Age/Gender	: 49 Years 10 Months 6 Days / Male	TYPE	: Direct
Doctor Name	: DR.CMO	Bed No	: null / null

BIOCHEMISTRY

INVESTIGATION	RESULTS	UNITS	REFERENCE RANGE
SERUM URIC ACID			
URIC ACID			
URIC ACID	6.2	mg/dl	3.5 - 6.5

*** End Of The Report ***

CYGNUS MLS HOSPITAL
Plot No. 4, Main Kanhawala Road,
Near Balaji Mandir, Rama Vihar
DELHI - 110081



Dr. VIPUL JAIN
MICROBIOLOGIST
MBBS, MD

Lab Technician

User: PHOOLCHANDRAMLS

Req. No	: 151445	Requisition Date	: 04/11/2023
Name	: Mr. PRAVIN KUMAR	Sample col Date	: 07/11/2023
Age/Gende	: 49 Years 10 Months 6 Days / Male	Sample Rec Date	: null
Doctor Nm	: DR.CMO	Reporting Date	: 07/11/2023 11.20
Bed No...	:	IP NO	: 0
		UHID NO	: 0

CLINICAL PATHOLOGY

INVESTIGATION	RESULT	UNITS	REFERENCE RANGE
STOOL ROUTINE EXAMINATION			
PHYSICAL EXAMINATION FOR STOOL			
COLOR FOR STOOL	BROWNISH		
CONSISTENCY FOR STOOL	SEMI FORMED		
PH	6.0		1-7
MUCUS	ABSENT		
BLOOD	NOT DETECTED		
MICROSCOPIC EXAMINATION FOR STOOL			
OVA	ABSENT		
CYSTS	NIL		
PUS CELLS	1-2	HPF	

*** End Of The Report ***

CYGNUS MLS HOSPITAL
 Plot No. 4, Main Kanjhawala Road,
 Near Balaji Mandir, Rama Vihar,
 DELHI-110021



Dr. VIPUL JAIN
 MICROBIOLOGIST
 MBBS, MD

Lab Technician

Req No/Barcode : 2856070	Bill Date : 04/11/2023
Loc.Reg No : 151445	Sample col Date : 04/11/2023
UHID NO / IP No : null / 0	Sample Rec Date :
Name : Mr. PRAVIN KUMAR	Reporting Date : 04/11/2023 5:58 PM
Age/Gender : 49 Years 10 Months 6 Days / Male	TYPE : Direct
Doctor Name : DR.CMO	

CLINICAL PATHOLOGY Bed No null / null

INVESTIGATION	RESULTS	UNITS	REFERENCE RANGE
URINE ROUTINE MICROSCOPY			
PHYSICAL EXAMINATION.			
QUANTITY	30		
COLOR	P-YELLOW		
APPEARANCE	SLIGHTLY HAZY		
PH	6.0		1 - 7
SPECIFIC GRAVITY	1.025		
CHEMICAL EXAMINATION			
ALBUMIN	NIL		
SUGAR	NIL		
MICROSCOPIC EXAMINATION			
PUS CELLS	2-3	HPF	
EPITHELIAL CELLS	1-2	HPF	
RBCs	NIL		
CASTS	NIL		
CRYSTALS	NIL		
BACTERIA	NIL		
OTHERS	NIL		

*** End Of The Report ***

CYGNUS MLS HOSPITAL
Plot No. 4, Main Kanjhawala Road,
Near Balaji Mandir, Rama Vihar,
DEHLHI-110081



Dr. VIPUL JAIN
MICROBIOLOGIST
MBBS, MD

Lab Technician

User: PHOOLCHANDRAMLS



Awarded the most coveted
NABH Accreditation
 by Quality Council of India.
 Amongst the first few in the country.



must&more
 Healthcare Pvt. Ltd.
 MOST MODERN DIAGNOSTIC CENTER
 TRUST • QUALITY • CARE

UID	012311050023	Time of Registration	05/Nov/2023
Name/Age/Sex	Mr. PRAVIN KUMAR - 49 YRS/MALE	Time of Collection	05/Nov/2023 09:59AM
Treating Dr.	Dr. CYGNUS MLS SUPER SPECIALITY	Report Date	05/Nov/2023

BIOCHEMISTRY

Test Name	Result	Unit	Ref. Range
BLOOD UREA NITROGEN (BUN)			
BLOOD UREA NITROGEN	6.90	mg/dL	6.0-20.0

*** End Of Report ***

CYGNUS MLS HOSPITAL
 Plot No. 4, Main Kanjhewala Road,
 Near Balaji Mandir, Rama Vihar,
 DPHJH-110081

Facilities :
 • 3 Test MRI Scan • True 128 Slice Cardiac CT Scan • Doppler Ultra Sound Scan • High Frequency with Digital X-Ray
 • Liver Fibroscan • Advanced Pathology Lab • CBCT • DPG • Mammography • ECG • TMT • PFT • EMG • NGV • EEG • ECHO
 • DEXA Scan • Patient Monitoring • Endoscopy • Uroflowmetry

Dr. Jyoti Sahu
 (MBBS MD)
 Consultant Pathologist

Dr. Irfan
 (MBBS, DCP, DNB)
 Consultant Pathologist



Awarded the most coveted
NABH Accreditation
by Quality Council of India.
Amongst the first few in the country.



must&more
Healthcare Pvt. Ltd.
MOST MODERN DIAGNOSTIC CENTER
TRUST • QUALITY • CARE

UID	012311050023	Time of Registration	05/Nov/2023
Name/Age/Sex	Mr. PRAVIN KUMAR 49 YRS/MALE	Time of Collection	05/Nov/2023 09:59AM
Treating Dr.	Dr. CYGNUS MLS SUPER SPECIALITY	Report Date	05/Nov/2023

HAEMATOLOGY

Test Name	Result	Unit	Ref. Range
Hb A1C	5.60	%	Less than 5.7 %
Mean Blood Glucose	114.0	mg/dL	

Comments:

The hemoglobin A1c test also called HBA1c, glyated hemoglobin test or glycohemoglobin - is the important test for assessment of long term glucose control (also called Glycemic control) and is a better indication of long term glycemic control as than blood glucose determination. Hemoglobin A1c provides an average of your blood sugar control over a six to twelve week period. people with diabetes should have this test every three months to determine whether their blood sugars have reached the target level of control.

Result	A1C
Normal	Less than 5.7 %
Prediabetes	5.7 % to 6.4 %
Diabetes	6.5 % or higher.

*** End Of Report ***

CYGNUS MLS HOSPITAL
Plot No. 4, Main Kanjhawala Road,
Near Balaji Mandir, Rama Vihar,
DEHLHI-110083

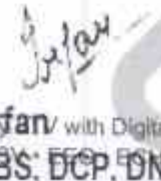

Dr. Jyoti Sahu (MBBS, MD) **Dr. Irfan** (MBBS, DCP, DNB)
 Consultant Pathologist
 Facilities: • 3 Tesla MRI Scan • True 128 Slice Cardiac CT Scan • Duplex Doppler Ultra Sound Scan • High Frequency with Digital X-Ray
 • Liver Fibroscan • Advanced Pathology Lab • CBCT, QPG, Mammography • ECG • TMT • PFT • EMG, NCV • EEG, Epilepsy
 • DEXA Scan • Renal Monitoring • Endoscopy • Uroflowmetry



Awarded the most coveted
NABH Accreditation
 by Quality Council of India.
 Amongst the first few in the country.

must&more
 Healthcare Pvt. Ltd.
 MOST MODERN DIAGNOSTIC CENTER
 TRUST • QUALITY • CARE

LID	012311050023	Time of Registration	05/Nov/2023
Name/Age/Sex	Mr. PRAVIN KUMAR 49 YRS/MALE	Time of Collection	05/Nov/2023 09:59AM
Treating Dr.	Dr. CYGNUS MLS SUPER SPECIALITY	Report Date	06/Nov/2023

BIOCHEMISTRY

Test Name	Result	Unit	Ref. Range
Gamma GT	22.40	U/L	0-60

Method: γ-Glutamyltransferase ver-2

*** End Of Report ***

CYGNUS MLS HOSPITAL
 Plot No. 4, Main Kanhawata Road,
 Near Balaji Mandir, Rama Vihar,
 DELHI-110081

Facilities :

- 3 Test MRI Scan • True 128 Slice Cardiac CT Scan • DO/MS • High Resolution Ultrasound Scan • High Frequency Doppler with Digital X-Ray
- Liver Fibroscan • Advanced Pathology Lab • CBCT • DRG • Mammography • ECG • TMT • PFT • EMG • NCV • EEG • EP
- DEXA Scan • Holter Monitoring • Endoscopy • Uroflowmetry

Dr. Jyoti Sahu
 (MBBS, MD)
 Consultant Pathologist

Dr. Irfan
 (MBBS, DCP, DNB)
 Consultant Pathologist



Awarded the most coveted
NABH Accreditation
 by Quality Council of India.
 Amongst the first few in the country.



must&more
 Healthcare Pvt. Ltd.
 MOST MODERN DIAGNOSTIC CENTER
 TRUST • QUALITY • CARE

UID	012311050023	Time of Registration	05/Nov/2023
Name/Age/Sex	Mr. PRAVIN KUMAR 49 YRS/MALE	Time of Collection	05/Nov/2023 09:59AM
Treating Dr.	Dr. CYGNUS MLS SUPER SPECIALITY	Report Date	05/Nov/2023

IMMUNOLOGY

Test Name	Result	Unit	Ref. Range
Total PSA	0.42	ng/mL	0.0-4.0

COMMENTS:

PSA levels can be also increased by prostate infection, irritation, benign prostatic hyperplasia (BPH) and recent ejaculation, producing a false positive result. Digital rectal examination (DRE) has been shown in several studies to produce an increase in PSA. However, the effect is clinically insignificant, since DRE causes the most substantial increases in patients with PSA levels already elevated over 4.0 ng/mL. Most PSA in the blood is bound to serum proteins. A small amount is not protein bound and is called free PSA. In men with prostate cancer the ratio of free (unbound) PSA to total PSA is decreased. The risk of cancer increases if the free to total ratio is less than 25%. The lower the ratio the greater the probability of prostate cancer. Measuring the ratio of free to total PSA appears to be particularly promising for eliminating unnecessary biopsies in men with PSA levels between 4 and 10 ng/mL. However, both total and free PSA increase immediately after ejaculation, returning slowly to baseline levels within 24 hours.

*** End Of Report ***

CYGNUS MLS HOSPITAL
 Plot No. 4, Main Kanjhawata Road,
 Near Balaji Mandir, Rama Vihar,
 DELHI-110081

- Facilities :
- 3 Tesla MRI Scan • True 128 Slice Cardiac CT Scan • Doppler Ultra Sound Scan • High Frequency with Digital X-Ray
 - Liver Fibroscan • Advanced Pathology Lab • CBCT • OPG • Mammography • ECG • TMT • PFT • EMG • NCS • EEG
 - DEXA Scan • Holter Monitoring • Endoscopy • Uroflowmetry

Dr. Jyoti Sahu
 (MBBS, MD)
 Consultant Pathologist

Dr. Irfan
 (MBBS, DCP, DNB)
 Consultant Pathologist



Awarded the most coveted
NABH Accreditation
 by Quality Council of India.
 Amongst the first few in the country.

must&more
 Healthcare Pvt. Ltd.
 MOST MODERN DIAGNOSTIC CENTER
 TRUST • QUALITY • CARE

UID	012311050023	Time of Registration	05/Nov/2023
Name/Age/Sex	MR. PRAVIN KUMAR 49 YRS/MALE	Time of Collection	05/Nov/2023 09:59AM
Treating Dr.	Dr. CYGNUS MLS SUPER SPECIALITY	Report Date	05/Nov/2023

IMMUNOLOGY

Test Name	Result	Unit	Ref. Range
T3, T4, TSH.			
T3	1.89	ng/mL	0.970-1.69
T4	7.99	ug/dl	5.53-11.00
TSH (ULTRASENSITIVE)	0.58	µIU/ml	0.46-4.68

Method: ECLIA

COMMENTS

The following table summarizes test results and their potential meaning.

TSH	T4	T3	INTERPRETATION
High	Normal	Normal	Mild (subclinical) hypothyroidism
High	Low	Low or normal	Hypothyroidism
Low	Normal	Normal	Mild (subclinical) hyperthyroidism
Low	High or normal	High or normal	Hyperthyroidism
Low	Low or normal	Low or normal	Nonthyroidal illness, rare pituitary (secondary) hypothyroidism

The most common causes of thyroid dysfunction are autoimmune-related. Graves disease causes hyperthyroidism and Hashimoto thyroiditis causes hypothyroidism. Both hyper- and hypothyroidism can also be caused by thyroiditis, thyroid cancer, and excessive or deficient production of TSH.

NOTE: Test results should be interpreted in context to the clinical condition and associated results of other investigations. Previous treatment with corticosteroid therapy may result in lower TSH levels while thyroid hormone levels are normal. Results are invalidated if the client has undergone a radiotracer scan within 7-14 days before the test. Abnormal thyroid test findings often found in critically ill clients should be repeated after the critical nature of the condition is resolved. The production, circulation, and biologic effect of thyroid hormones are altered throughout the stages of pregnancy.

*** End Of Report ***

CYGNUS MLS HOSPITAL
 Plot No. 4, Main Kanjhawala Road,
 Near Balaji Mandir, Rama Vihar
 DEHLHI-110081

Facilities :

- 3 Tesla MRI Scan • True 128 Slice Cardiac CT Scan • Digital Mammography • High Frequency Ultrasound Scan • High Frequency Doppler with Digital X-Ray
- Liver Fibroscan • Advanced Pathology Lab • CBCT • DRG • Mammography • ECG • TMT • PFT • EMG • NCS • EEG • ECHO • ECG • ECHO • ECG • ECHO
- DEXA Scan • Holter Monitoring • Endoscopy • Uroflowmetry

Dr. Jyoti Sahu
 (MBBS, MD)

Dr. Irfan
 (MBBS, DCP, DNB)

CYGNUS MLS HOSPITAL

RAMA VIHAR NEW DELHI-110061

Mr. MR PRAVIN KUMAR
 Age/Sex - 49/M
 Ref. by :
 Indication 1 :
 Indication 2 :
 Indication 3 :

ID : 151445
 HI/WI : /
 Recorded : 04/11/2023

TREADMILL TEST SUMMARY REPORT

Protocol: BRUCE

History:

Medication 1:

Medication 2:

Medication 3:

PHASE	PHASE TIME	STAGE TIME	SPEED (Km./Hr.)	GRADE (%)	H.R. (BPM)	B.P. (mmHg)	RPP X100	II	ST LEVEL (mm) V2	V5	METS
SUPINE					87	120/80	104	0.4	1.2	0.9	
STAGE 1	2:59	2:59	2.70	10.00	130	120/80	156	0.7	1.8	1.7	4.80
STAGE 2	5:59	2:59	4.00	12.00	140	120/80	168	0.6	2.3	2.1	7.10
STAGE 3	6:59	0:59	5.40	14.00	153	120/80	183	0.5	2.2	2.6	8.06
PEAK EXER	7:00	1:00			153	120/80	183	0.5	2.2	2.6	8.07

RESULTS

Exercise Duration : 7:00 Minutes
 Max Heart Rate : 153 bpm - 89 % of target heart rate 171 bpm
 Max Blood Pressure : 120/80 mmHg
 Max Work Load : 8.07 METS
 Reason of Termination :
 :
 :

IMPRESSIONS

Cardiologist

CYGNUS MLS HOSPITAL
 Plot No. 4 Main Konjhawals Road
 Near Saket Mandir, Rama Vihar
 (011) 461-110061

CYGNUS MLS HOSPITAL

SUPINE
PRETEST

Mr. MR PRAVIN KUMAR
I.D. : 151445
AGE/SEX : 49/M
RECORDED : 04/11/2023

RATE : 87 BPM
B.P. : 120/80 mmHg

ST @ 10mm/mV
80ms PosU

RAW E.C.G.

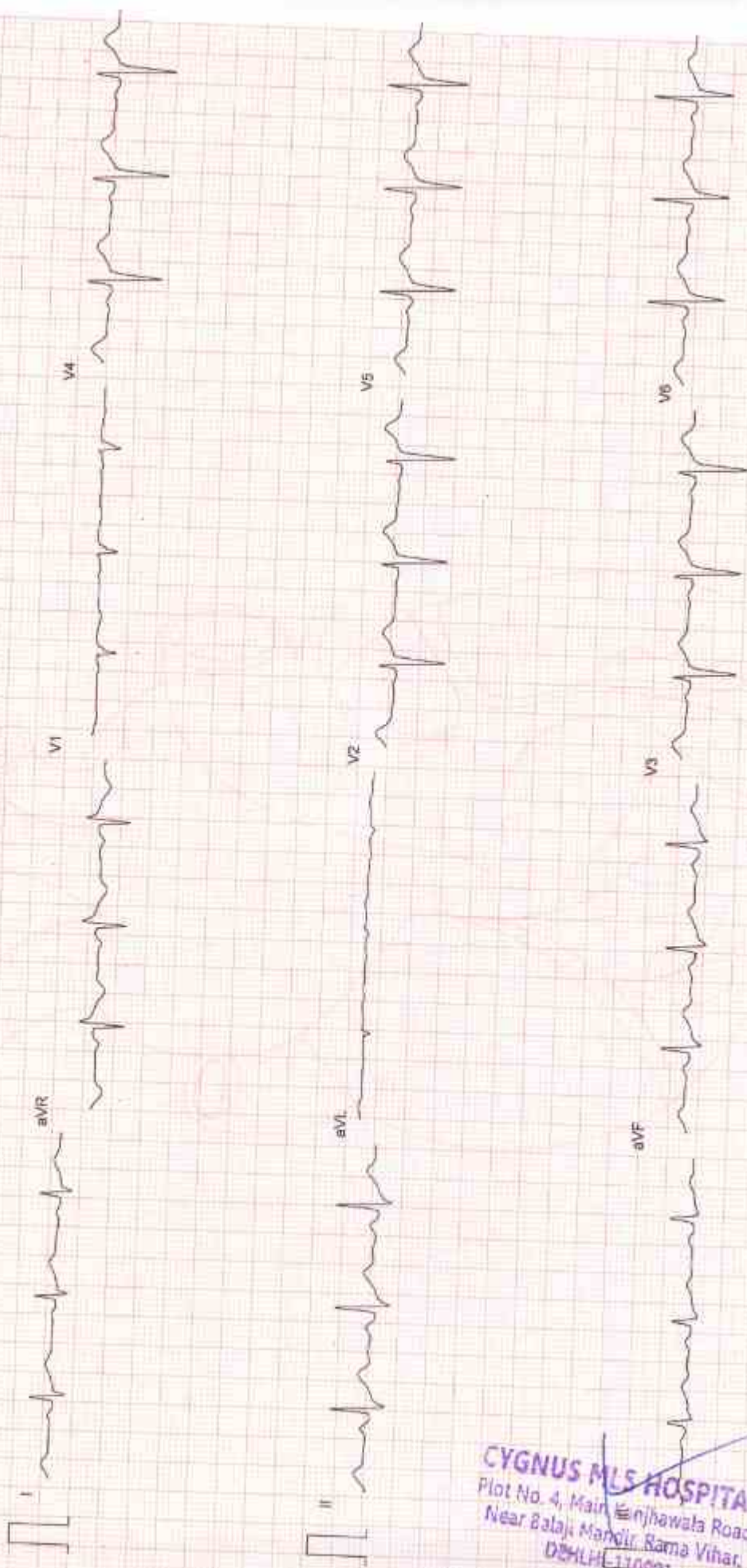

CYGNUS MLS HOSPITAL
Plot No. 4, Main Enjhawala Road,
Near Balaji Mandir, Rama Vihar,
DCHLH-110001

25mm/sec: 10mm/mV

Filtered

CardiCom INFIA

CYGNUS MLS HOSPITAL

Mr. MR PRAVIN KUMAR
I.D. : 151445
AGE/SEX : 49/M
RECORDED : 04/11/2023

RATE : 130 BPM
B.P. : 120/80 mmHg

BRUCE
EXERCISE 1
PHASE TIME : 2:59
STAGE TIME : 2:59

ST @ 10mm/mV
80ms PostJ
SPEED : 2.7 Km/Hr.
GRADE : 10.0 %

LINKED MEDIAN

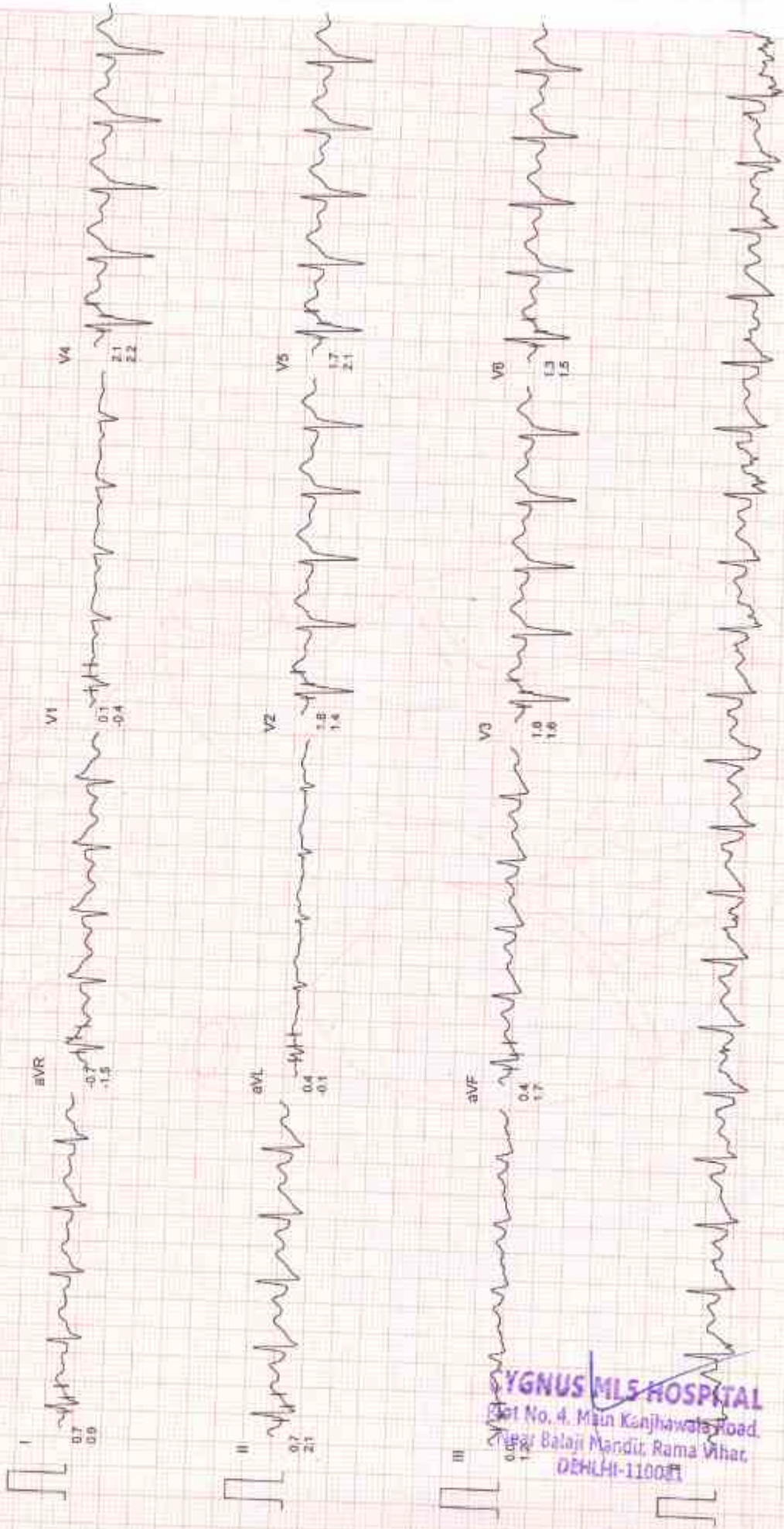

CYGNUS MLS HOSPITAL

Mr. MR PRAVIN KUMAR
I.D. : 151445
AGE/SEX : 49/M
RECORDED : 04/11/2023

RATE : 140 BPM
B.P. : 120/60 mmHg

ST @ 10mm/mV
80ms PostJ
SPEED : 4.0 Km./Hr.
GRADE : 12.0 %

BRUCE
EXERCISE 2
PHASE TIME : 5:59
STAGE TIME : 2:59

LINKED MEDIAN

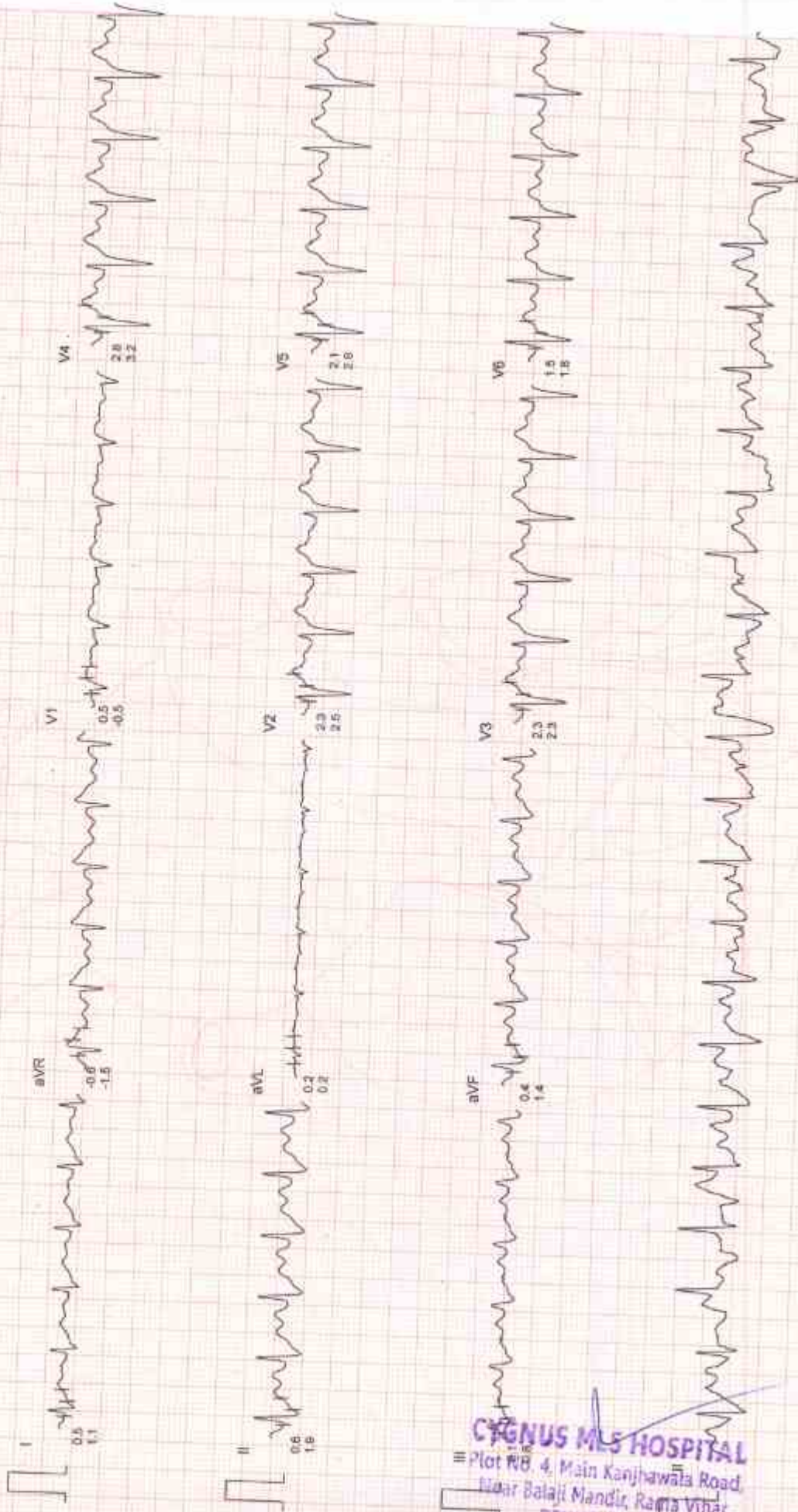

CYGNUS MLS HOSPITAL
Plot No. 4, Main Kanjhawala Road
Near Balaji Mandir, Ramesh Vihar,
DELHI-110081

CYGNUS MLS HOSPITAL

Mr. MR PRAVIN KUMAR
I.D. : 151445
AGE/SEX : 49/M
RECORDED : 04/11/2023

RATE : 153 BPM
B.P. : 120/80 mmHg

BRUCE
PEAK EXER
PHASE TIME : 7:00
STAGE TIME : 1:00

ST @ 10mm/mV

80ms PostJ

SPEED : 5.4 Km./Hr

GRADE : 14.0 %

LINKED MEDIAN



CYGNUS MLS HOSPITAL
Plot No. 4, Main Kanjhawals Road
Near Salaji Mandir, Rama Vihar,
DELHI-110031

Filtered

Computer Corrected Baseline

25mm/sec 10mm/mV

CardiCom, INDIA

CYGNUS MLS HOSPITAL

Mr. MR PRAVIN KUMAR
I.D. : 151445
AGE/SEX : 49/M
RECORDED : 04/11/2023

RATE : 101 BPM
B.P. : 120/80 mmHg

BRUCE
RECOVERY
PHASE TIME : 2:59

ST @ 10mm/mV
80ms PostJ
SPEED : 0.0 Km./Hr.
GRADE : 0.0 %

LINKED MEDIAN

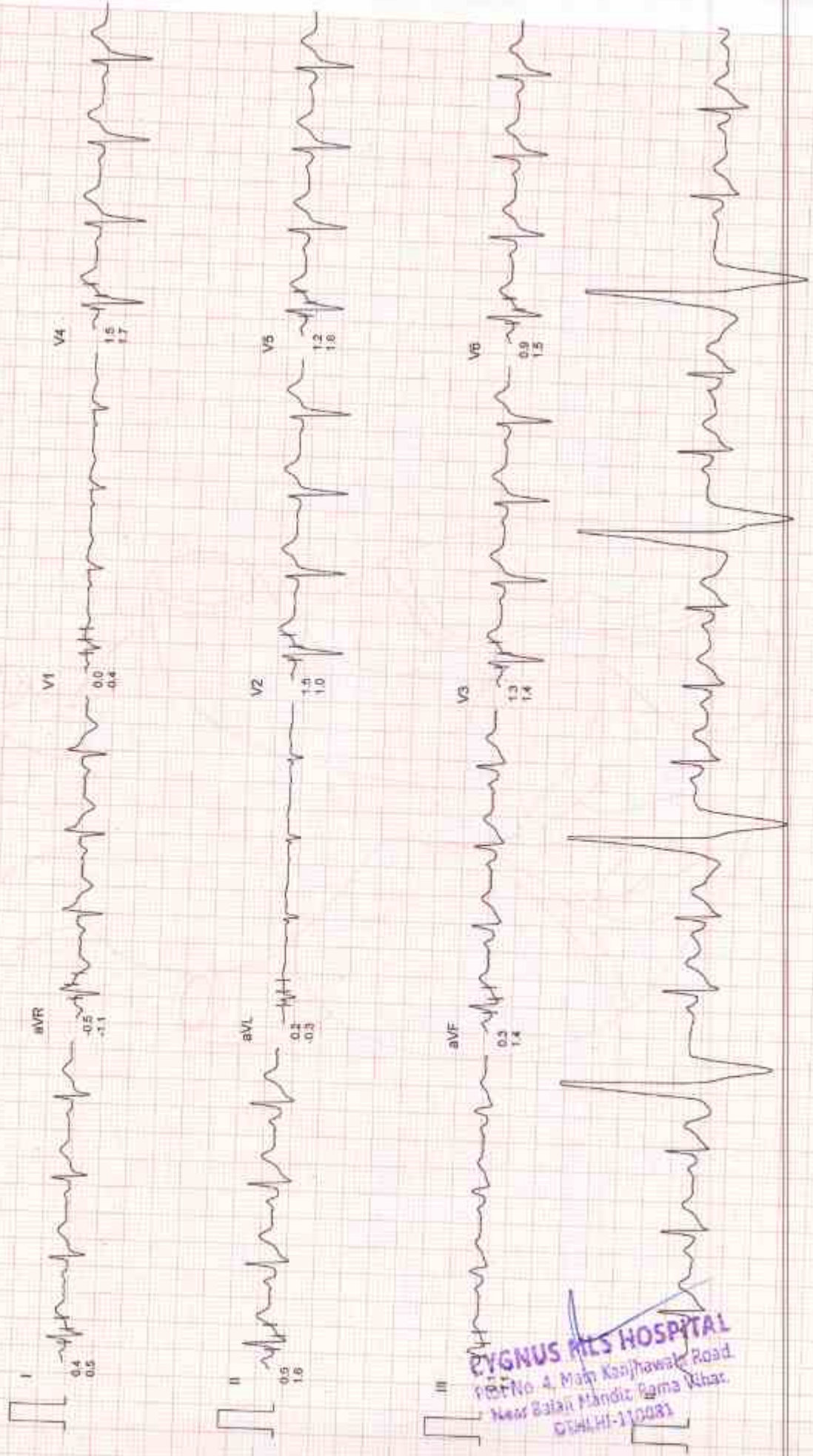

CYGNUS MLS HOSPITAL
Plot No. 4, Main Kanjehwak Road
Near Bataji Mandir, Rama Khar,
DELHI-110083

ID: 2311040002 Date/Time: 2023-11-04 10:26
 Name: _____ Age: _____ Hospital: _____ Eye: _____
 Sex: _____ BP: _____ Height: _____ Weight: _____ Hospital No.: _____
 Divisions: _____ Bed No.: _____
 HR: 60 bpm RV5/SV1 amp: 1.025 0.619mV
 P Dur: PR int: 119 170ms RV5+SV1 amp: 1.644mV
 QRS Dur: 114ms RV6/SV2 amp: 1.031 1.067mV
 QT/QTc int: 376 374 ms
 P/QRS/T axis: 11/11/40°

Diagnosis Info
 800: Sinus Rhythm
 Normal ECG

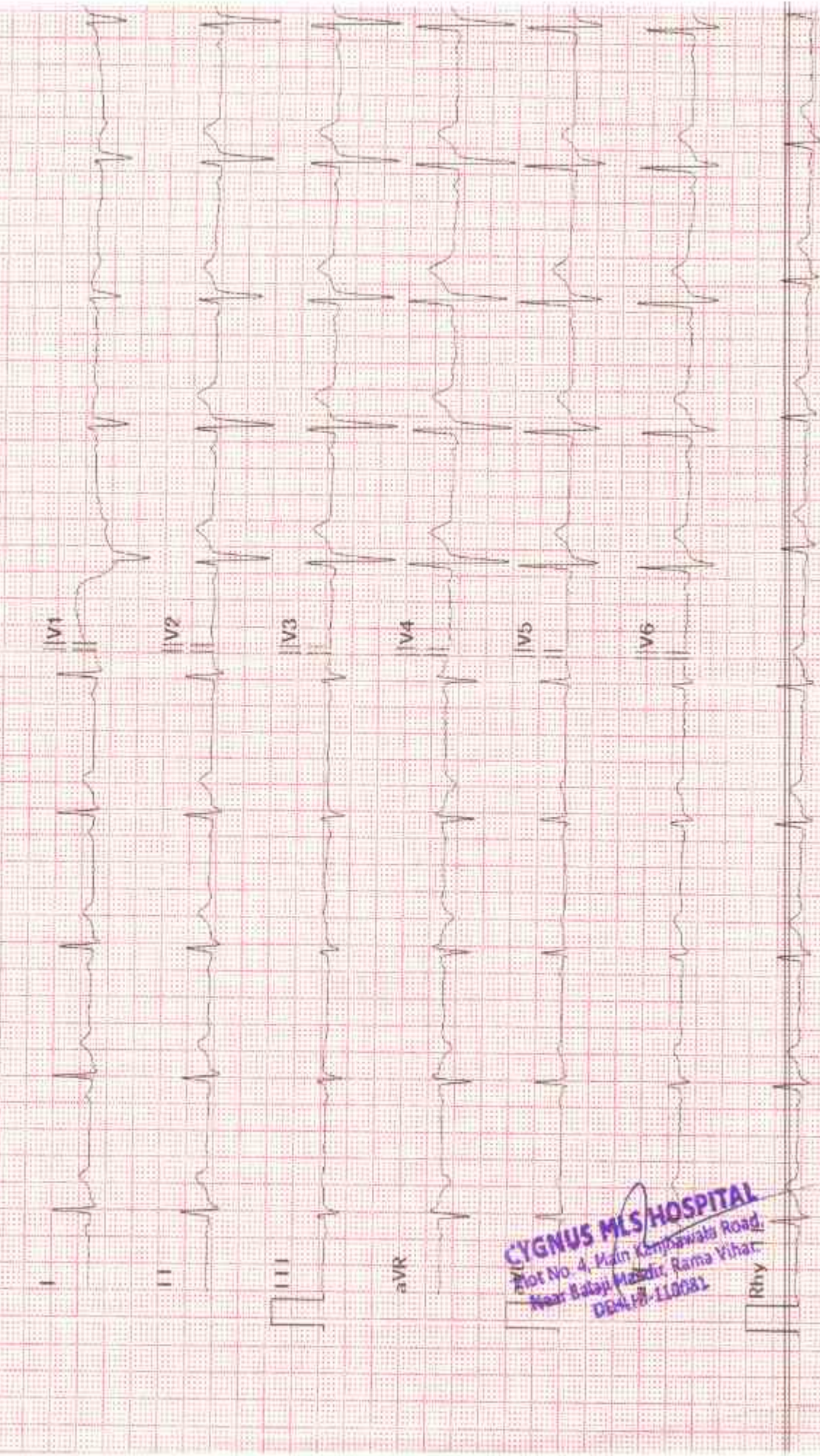

CYGNUS MLS HOSPITAL
 Plot No. 4, Main Kempaswala Road,
 Near Balaji Masjid, Rama Yihar,
 DEHLEB-110081

Diagnosis for reference: **ask your doctor to confirm**
 AUTO PRINT 6X2+1R 60bpm 10 mm/mV 0.50Hz-25Hz AC 50Hz 25 mm/sec Confirmed By: _____