



PEOPLE TREE HOSPITALS
A UNIT OF TMI HEALTHCARE PRIVATE LIMITED
CIN: U85100KA2011PTC059175
2, Tumkur Road, Goraguntepalya, Yeshwanthpur, Bengaluru 22
appointments@peopletreehospitals.com; Ph: +91 99000 91881 | +91 80 49599900

VERIFIED BY
Bindhu B R



Ms. AISWARYA S DIVAKAR N P | Msc
Biochemist

---End of Report---

DISCLAIMER : The result obtained relate only to the sample given/received & tested. A single test result is not always indicative of a disease, it has to be correlated with clinical data for interpretation.

POST PRANDIAL URINE SUGAR
(Sample Received On: 29 Oct, 2024 12:54:32 PM)

Parameters	Observed Values	Units	Reference Range	Sample
	Nil			Urine

BIOCHEMISTRY

Name	: Mr. MAHALINGAPPA N G	MR No	: PTH202400266892
Age/Sex	: 72 Y/M	Prescribing Dr	:
Mobile No	: +919886081409	Reported on	: 29-10-2024 13:55
Requesting Ward	:	Referred By	: DEEPAK (PRO)

LABORATORY INVESTIGATION REPORT





PEOPLE TREE Hospitals @ Rajbhavendra
 Dasarhatti, Tumkur Road, Bengaluru
 P: +91 9900511146

PEOPLE TREE Hospital @ Meenakshi
 Hanumanthnagar, Bengaluru
 P: +80 267 55 800/ 901 / 402

PEOPLE TREE MAAGRA
 Yelahanka Satellite Town, Bengaluru
 P: +80 4665 99 99

PEOPLE TREE HOSPITALS
 A UNIT OF TMI HEALTHCARE PRIVATE LIMITED
 CIN: U85100KA2011PTC059175
 2, Tumkur Road, Goraguntepalaya, Yeshwanthpur, Bengaluru 22
 appointments@peopletreehospitals.com; Ph: +91 99000 91881 | +91 60 49599900

VERIFIED BY
 Bindhu B R



Ms. AISWARYA S DIVAKAR N P | Msc
 Biochemist

---End of Report---

DISCLAIMER : The result obtained relate only to the sample given/received & tested. A single test result is not always indicative of a disease, it has to be correlated with clinical data for interpretation

Parameters	Observed Values	Units	Reference Range	Sample
PSA - TOTAL, (Sample Received On: 29 Oct, 2024 12:16:00 PM) Lab ID No: LAB584869	0.477	ng/ml	4	Serum
PSA - TOTAL, (Sample Received On: 29 Oct, 2024 12:16:00 PM) Lab ID No: LAB584869	1.460	ng/ml	0.970 - 1.69	Serum
T3[Chemiluminescence]	8.740	ug/dL	5.53 - 11.0	
T4[Chemiluminescence]	3.198	mIU/mL	0.4001 - 4.049	
TSH[Chemiluminescence]			1st Trimester : > 0.1298 - 3.120 2nd Trimester : > 0.2749 - 2.652 3rd Trimester : > 0.3127 - 2.947	
FASTING URINE SUGAR (Sample Received On: 29 Oct, 2024 12:16:00 PM) Lab ID No: LAB584869	NIL			Urine
THYROID PROFILE (T3 T4 TSH), (Sample Received On: 29 Oct, 2024 12:16:00 PM) Lab ID No: LAB584869				

BIOCHEMISTRY

Name	: MR. MAHALINGAPPA N G	MR No	: PTH202400266892
Age/Sex	: 72 Y/M	Prescribing Dr	:
Mobile No	: +9198886081409	Reported on	: 29-10-2024 13:47
Requesting Ward	:	Referred By	: DEEPAK (PRO)

LABORATORY INVESTIGATION REPORT





PEOPLE TREE Hospitals @ Raghavendra
Basarahlit, Tumkur Road, Bengaluru
P: +91 9900511146

PEOPLE TREE Hospital @ Meeenkshi
Hanumanthnagar, Bengaluru
P: +80 267 55 800/ 901 / 402

PEOPLE TREE MAAGRA
Yelahanka Satellite Town, Bengaluru
P: +80 4665 99 99

PEOPLE TREE HOSPITALS
A UNIT OF TMI HEALTHCARE PRIVATE LIMITED
CIN: U85100KA2011PTC059175

2, Tumkur Road, Gorguntepalya, Yeshwanthpur, Bengaluru 22
appointments@peopletreehospitals.com; Ph: +91 99000 91881 | +91 80 49599900

VERIFIED BY
Anithkumar D

DR SOWMYA T M | DNB,PDF(Oncopathology)
Consultant Pathologist
KMC NO 85654



---End of Report---

DISCLAIMER : The result obtained relate only to the sample given/received & tested. A single test result is not always indicative of a disease, it has to be correlated with clinical data for interpretation.

12:16:00 PM

(Sample Received On: 29 Oct, 2024)

Parameters	Observed Values	Units	Reference Range	Sample
ESR	10	mm/hr	0 - 10	Plasma(EDTA)

HAEMATOLOGY

Name	MR No	Prescribing Dr	MR No	PTH202400266892
Age/Sex	72 Y/M			
Mobile No	+919886081409			
Requesting Ward		Reported on	29-10-2024 13:34	
Referred By	DEEPAK (PRO)			

LABORATORY INVESTIGATION REPORT

Doc No: 2024 - 044 18/ 2024



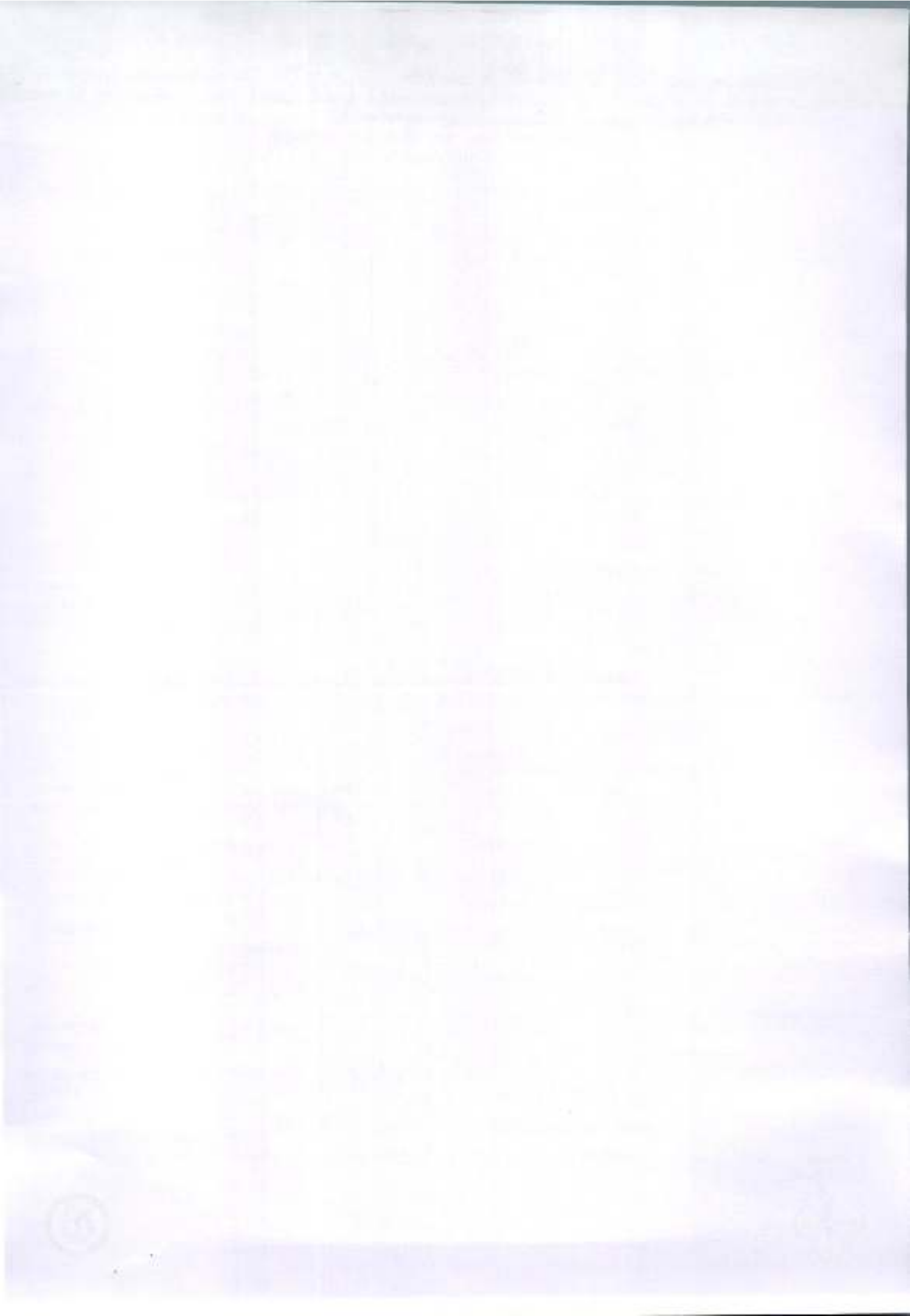

PEOPLE TREE Hospitals @ Raghavendra
Dasarahalli, Tumkur Road, Bengaluru
P: +91 9900511146

PEOPLE TREE Hospital @ Meenakshi
Hanumanthnagar, Bengaluru
P: +80 267 55 800/ 901 / 402

PEOPLE TREE MAAGRA
Yelahanka Satellite Town, Bengaluru
P: +80 4665 99 99

PEOPLE TREE HOSPITALS
A UNIT OF TMI HEALTHCARE PRIVATE LIMITED
CIN: U85100KA2011PTC059175
2, Tumkur Road, Goraguntepalya, Yeshwantpur, Bengaluru 22
appointments@peopletreehospitals.com; Ph: +91 99000 91881 | +91 80 49599900

VERIFIED BY
Bindhu B R



MS. AISWARYA S DIVAKAR N P | Msc
Biochemist

---End of Report---

DISCLAIMER : The result obtained relate only to the sample given/received & tested. A single test result is not always indicative of a disease. It has to be correlated with clinical data for interpretation.

Parameters	Observed Values	Units	Reference Range	Sample
GLUCOSE - FASTING SUGAR (FBS), (Sample Received On: 29 Oct, 2024 12:16:00 PM) Lab ID No: LAB584869	88	mg/dL	70 - 106	Serum
FASTING BLOOD SUGAR (GOD-POD)				
GLUCOSE POST PRANDIAL SUGAR (PPBS), (Sample Received On: 29 Oct, 2024 12:54:32 PM) Lab ID No: LAB584869	90	mg/dL	70 - 140	Serum
POST PRANDIAL BLOOD SUGAR (GOD-POD)				

BIOCHEMISTRY

Name	: Mr. MAHALINGAPPA N G	MR No	: PTH202400266892
Age/Sex	: 72 Y/M	Prescribing Dr	:
Mobile No	: +919886081409	Reported on	: 29-10-2024 13:55
Requesting Ward	:		
Referred By	: DEEPAK (PRO)		

LABORATORY INVESTIGATION REPORT



CMC 23 2017 - 10476 2023



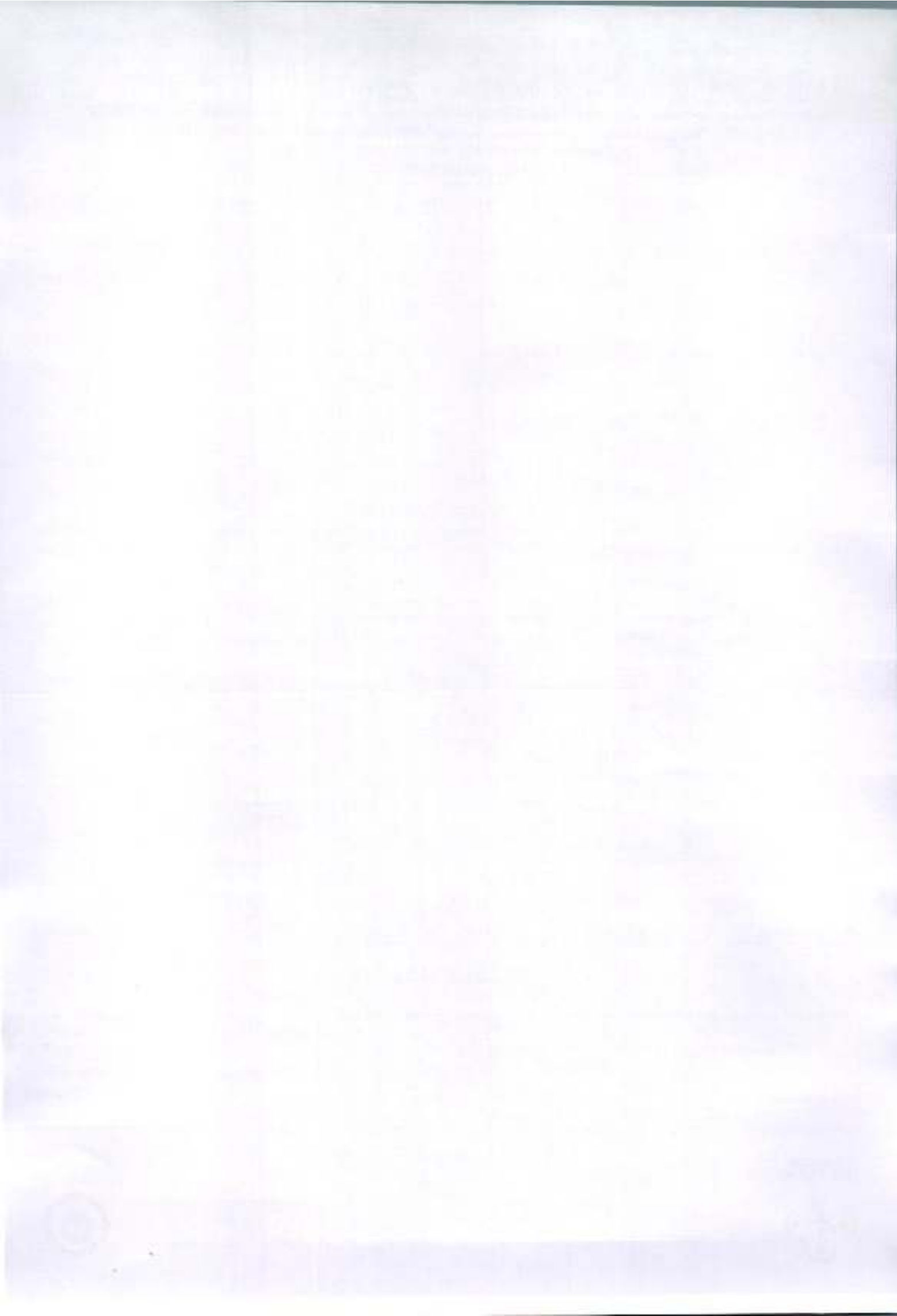

PEOPLE TREE Hospitals @ Raghavendra
 Dasarahalli, Tumkur Road, Bengaluru
 P: +91 9900511146

PEOPLE TREE Hospital @ Meenakshi
 Hanumanthnagar, Bengaluru
 P: +80 267 55 800/ 901 / 402

PEOPLE TREE MAAGRA
 Yelahanka Satellite Town, Bengaluru
 P: +80 4665 99 99

PEOPLE TREE HOSPITALS
 A UNIT OF TMI HEALTHCARE PRIVATE LIMITED
 CIN: U85100KA2011PTC059175
 2, Tumkur Road, Goraguntepalya, Yeshwanthpur, Bengaluru 22
 appointments@peopletreehospitals.com; Ph: +91 99000 91881 | +91 80 49599900

VERIFIED BY
 Bindu B R



Ms. AISWARYA S DIVAKAR N P | Msc
 Biochemist

---End of Report---

DISCLAIMER : The result obtained relate only to the sample given/received & tested. A single test result is not always indicative of a disease, it has to be correlated with clinical data for interpretation.

Note : Any condition altering red cell life will alter the GHB values. Low Hb% values may not correlate with GHB. GHB value should not be taken as a sole criteria for diagnosis. GHB gives average Blood Glucose level for the period of 10 - 12 wks & it need not correlate with blood sugar levels. For Geriatric group, HbA1c reference range depends upon comorbid conditions.

Parameters	Observed Values	Units	Reference Range	Sample
GLYCATED HEMOGLOBIN (HBA1C), (Sample Received On: 29 Oct, 2024 12:16:00 PM)	6.0	%	Non-Diabetic HbA1c < 5.6 Fasting plasma glucose < 100 Pre - Diabetes HbA1c 5.7 - 6.4 Fasting plasma glucose 100 - 125 Diabetes HbA1c > 6.5 Fasting plasma glucose > 126"	
ESTIMATED AVERAGE GLUCOSE	125	mg/dL		

BIOCHEMISTRY

Name	: Mr. MAHALINGAPPA N G	MR No	: PTH202400266892
Age/Sex	: 72 Y/M	Prescribing Dr	:
Mobile No	: +919886081409	Reported on	: 29-10-2024 13:17
Requesting Ward	:	Referred By	: DEEPAK (PRO)

LABORATORY INVESTIGATION REPORT

THU 20 2024 - 04:19:52PM





PEOPLE TREE Hospitals @ Raghavendra
Dasarahalli, Tunkur Road, Bengaluru
P: +91 990051146

PEOPLE TREE Hospital @ Meenakshi
Hanumanthnagar, Bengaluru
P: +80 267 55 800/ 901 / 402

PEOPLE TREE MAAGRA
Yelahanka Satellite Town, Bengaluru
P: +80 4665 99 99

PEOPLE TREE HOSPITALS
A UNIT OF TMI HEALTHCARE PRIVATE LIMITED
CIN: U85100KA2011PTC059175

Z, Tunkur Road, Goraguntepalya, Yeshwanthpur, Bengaluru 22
appointments@peopletreehospitals.com; Ph: +91 99000 91881 | +91 80 49599900

VERIFIED BY
Anithkumar D

DR SOMWYA T M | DNB, PDI (Oncopathology)
Consultant Pathologist
KMC NO 85654



---End of Report---

DISCLAIMER : The result obtained relate only to the sample given/received & tested. A single test result is not always indicative of a disease, it has to be correlated with clinical data for interpretation.

BLOOD GROUPING & RH TYPING,
(Sample Received On: 29 Oct, 2024 12:16:00 PM)
BLOOD GROUP "AB"
RH Type POSITIVE
Note Blood group done by forward grouping only. Suggested confirmation by forward and reverse typing method for the purpose of blood transfusion etc

Plasma(EDTA)

Parameters	Observed Values	Units	Reference Range	Sample
------------	-----------------	-------	-----------------	--------

HAEMATOLOGY

LABORATORY INVESTIGATION REPORT

Name	: Mr. MAHALINGAPPA N G	MR No	: PTH202400266892
Age/Sex	: 72 Y/M	Prescribing Dr	:
Mobile No	: +9198886081409	Reported on	: 29-10-2024 12:48
Requesting Ward	:	Referred By	: DEEPAK (PRO)



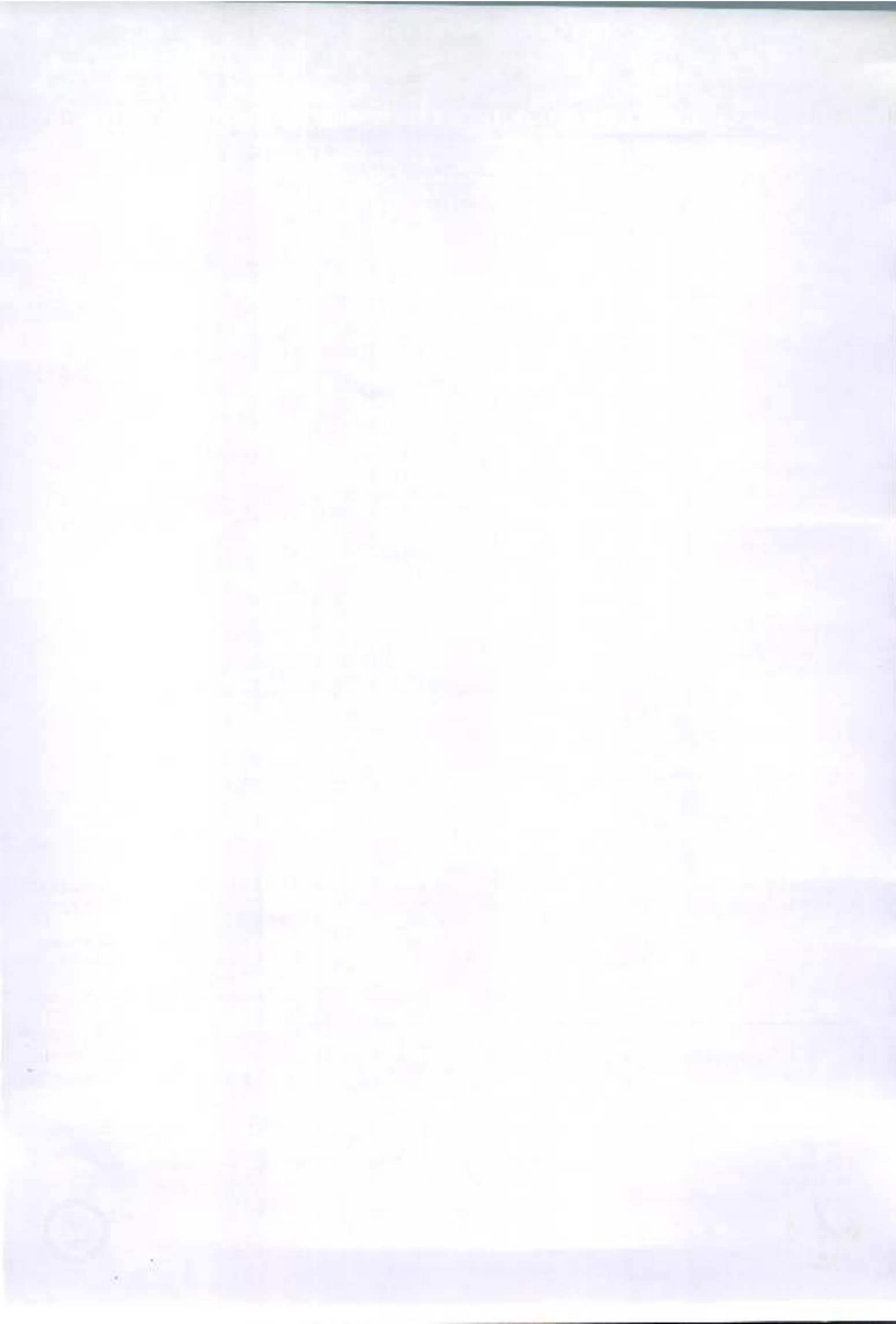

PEOPLE TREE Hospitals @ Raghavendra
Dasarahalli, Tumkur Road, Bengaluru
P: +91 9900511146

PEOPLE TREE Hospital @ Meeanakshi
Hanumanthnagar, Bengaluru
P: +80 267 55 888 / 981 / 492
Touch • Move • Inspire

PEOPLE TREE MAAGRA
Yelahanka Satellite Town, Bengaluru
P: +80 4665 99 99

PEOPLE TREE HOSPITALS
A UNIT OF TMI HEALTHCARE PRIVATE LIMITED
CIN: U85100KA2011PTC059175
2, Tumkur Road, Goraguntepalya, Yeshwanthpur, Bengaluru 22
appointments@peopletreehospitals.com; Pn: +91 99000 91881 | +91 80 49599900

VERIFIED BY
Bindhu B R



Ms. AISWARYA S DIVAKAR N P | Msc
Biochemist

---End of Report---

DISCLAIMER : The result obtained relate only to the sample given/received & tested. A single test result is not always indicative of a disease, it has to be correlated with clinical data for interpretation.

A:G RATIO	1.6	U/L	0.8 - 2.5
SGOT (AST)[Multi-point Rate with P-5-P]	35.00	U/L	17 - 59
SGPT (ALT)[Multi-point Rate with P-5-P]	32.00	U/L	< 50
GGT[-gamma]-p-nitroanilide]	11.00	U/L	15 - 73
ALP[Enzymatic]	67.00	U/L	38 - 126

Name	: Mr. MAHALINGAPPA N G
Age/Sex	: 72 Y/M
Mobile No	: +919886081409
Requesting Ward	:
Referred By	: DEEPAK (PRO)
MR No	: PTH202400266892
Prescribing Dr	:
Reported on	: 29-10-2024 13:19

LABORATORY INVESTIGATION REPORT



ISO 9001:2015 - CERTIFIED



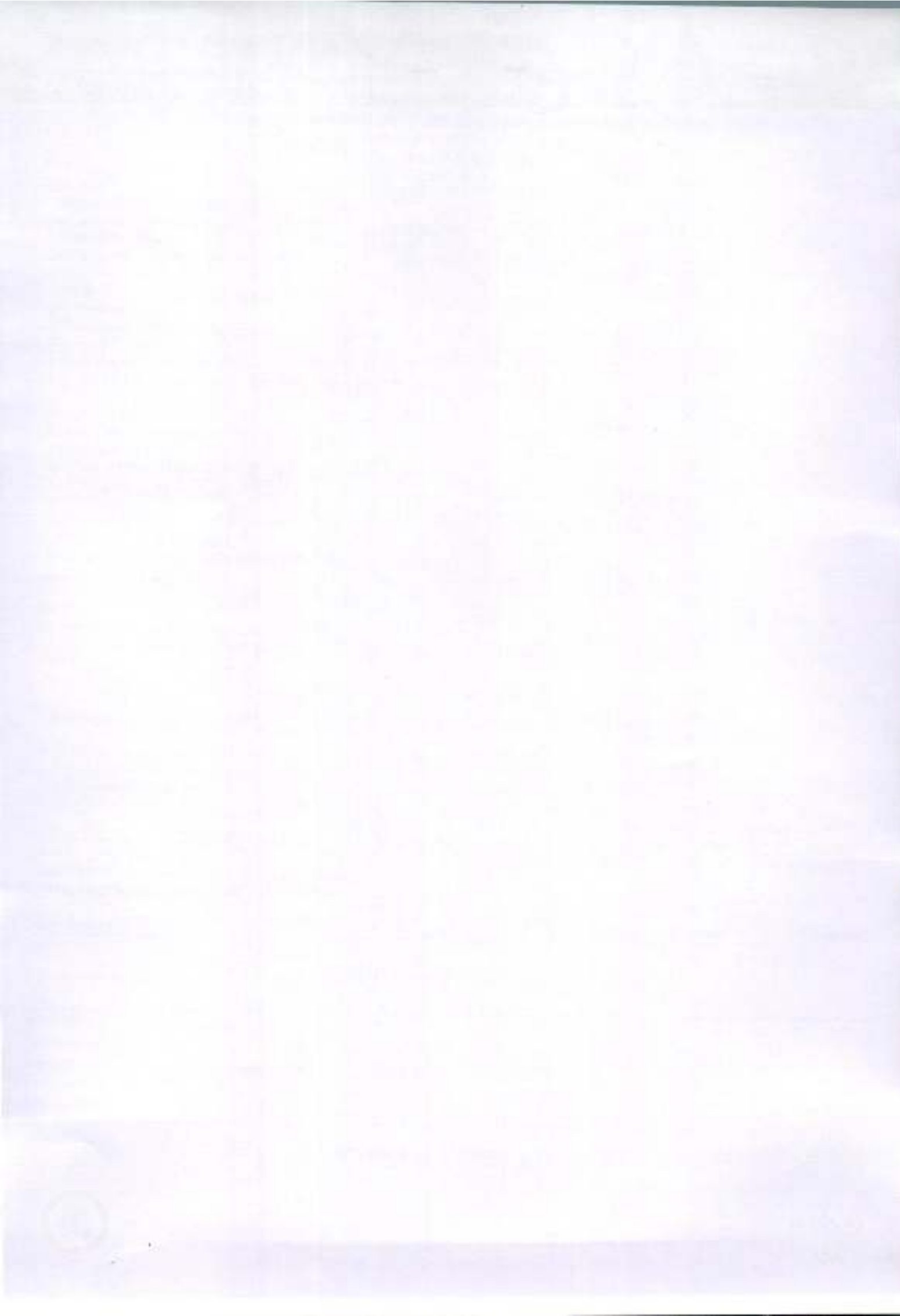



LABORATORY INVESTIGATION REPORT

Name	: Mr. MAHALINGAPPA N G
Age/Sex	: 72 Y/M
Mobile No	: +919886081409
Requesting Ward	:
Referred By	: DEEPAK (PRO)
MIR No	: PTH202400266892
Prescribing Dr	:
Reported on	: 29-10-2024 13:19

BIOCHEMISTRY

Parameters	Observed Values	Units	Reference Range	Sample
------------	-----------------	-------	-----------------	--------

LIPID PROFILE (CHOL, TG, LDL, HDL,) (Sample Received On: 29 Oct, 2024 12:16:00 PM) Lab ID No: LAB584869	CHOLESTEROL - TOTAL [CHOD-POD]	174.00	mg/dL	Desirable: <200 Borderline High: 200 - 239 High: >=240 Up to 130 Low: <40 High: >=60 <40 <3.5
	TRIGLYCERIDES [GPO]	68	mg/dL	
CHOLESTEROL - LDL [Calculated]	CHOLESTEROL - HDL [Polymer detergent]	60.0	mg/dL	
	CHOLESTEROL - VLDL [Calculated]	13.60	mg/dL	
LDL : HDL RATIO	1.67			

URIC ACID - SERUM [Uricase POD] (Sample Received On: 29 Oct, 2024 12:16:00 PM) Lab ID No: LAB584869	URIC ACID - SERUM [Uricase POD]	5.10	mg/dL	3.5 - 8.5
	BUN (BLOOD UREA NITROGEN) [Uricase] (Sample Received On: 29 Oct, 2024 12:16:00 PM) Lab ID No: LAB584869	13.08	mg/dL	7 - 20

CREATININE - SERUM (Sample Received On: 29 Oct, 2024 12:16:00 PM) Lab ID No: LAB584869	CREATININE - SERUM [Creatinine Amdolydrolase]	0.90	mg/dL	0.6 - 1.3
	LIVER FUNCTION TEST (TBIL, DBIL, PROTEIN, ALB, OT, PT, ALP, GGT) (Sample Received On: 29 Oct, 2024 12:16:00 PM) Lab ID No: LAB584869	BILIRUBIN - TOTAL [Reflectance Spectrophotometry]	1.3	mg/dL
BILIRUBIN - DIRECT [Reflectance Spectrophotometry]	BILIRUBIN - DIRECT [Reflectance Spectrophotometry]	0.1	mg/dL	0 - 0.3
	BILIRUBIN - INDIRECT [Reflectance Spectrophotometry]	1.2	mg/dL	0 - 0.6
TOTAL PROTEIN [Buret]	TOTAL PROTEIN [Buret]	7.10	g/dL	6.4 - 8.3
	ALBUMIN [Bromocresol Green]	4.30	g/dL	3.5 - 5
GLOBULIN				2 - 3

2, Tunkur Road, Goraguntepalya, Yeshwanthpur, Bengaluru 22
 appointments@peopletreehospitals.com; Ph: +91 99000 91881 | +91 80 49599900
 CIN: U85100KA2011PTC059175
 PEOPLE TREE HOSPITALS PRIVATE LIMITED
 A UNIT OF TMI HEALTHCARE PRIVATE LIMITED



PEOPLE TREE Hospitals @ Raghavendra
Dasarahalli, Tumkur Road, Bengaluru
P: +91 9900511146

PEOPLE TREE Hospital @ Meenakshi
Hanumanthnagar, Bengaluru
P: +80 267 55 800/ 901 / 402
Touch • Move • Inspire

PEOPLE TREE MAAGRA
Yelahanka Satellite Town, Bengaluru
P: +80 4665 99 99

PEOPLE TREE HOSPITALS
A UNIT OF TMI HEALTHCARE PRIVATE LIMITED
CIN: U85100KA2011PTC059175
2, Tumkur Road, Goraguntepalya, Yeshwanthpur, Bengaluru 22
appointments@peopletreehospitals.com; Ph: +91 99000 91881 | +91 80 49599900

VERIFIED BY
Bindhu B R

DR SOWMYA T M | DNB,PDF(Oncopathology)
Consultant Pathologist
KMC NO 85654

Name	: Mr. MAHALINGAPPA N G	MR No	: PTH202400266892
Age/Sex	: 72 Y/M	Prescribing Dr	:
Mobile No	: +919886081409	Reported on	: 29-10-2024 12:48
Requesting Ward	:	Referred By	: DEEPAK (PRO)

LABORATORY INVESTIGATION REPORT

Doc No: 2024 - 044 - 1888







LABORATORY INVESTIGATION REPORT

Name	: Mr. MAHALINGAPPA N G
Age/Sex	: 72 Y/M
Mobile No	: +919886081409
Requesting Ward	:
Referred By	: DEEPAK (PRO)
MR No	: PTH202400266892
Prescribing Dr	:
Reported on	: 29-10-2024 12:48

CLINICAL PATHOLOGY

Parameters	Observed Values	Units	Reference Range	Sample
------------	-----------------	-------	-----------------	--------

PHYSICAL EXAMINATION	25	ml	NA	Urine
Volume				
Colour	PALE YELLOW		Pale Yellow	
Appearance	CLEAR		Clear	
CHEMICAL EXAMINATION(Automated)[Reagent Strip Method]				
pH	6.0		5.0 - 8.0	
Specific Gravity	1.015		1.001 - 1.035	
Albumin	NIL		TRACE, - 0.15g/L	
			PRESENT(1+) - 0.3g/L	
			PRESENT(2+) - 1.0g/L	
			PRESENT(3+) - 3.0g/L	
			PRESENT(4+) - 20g/L	
Sugar	NIL		TRACE - 100mg/dl	
			PRESENT(1+) - 200mg/dl	
			PRESENT(2+) - 500mg/dl	
			PRESENT(3+) - 1000mg/dl	
			PRESENT(4+) 2000mg/dl	
Ketone Bodies	NIL		NA	
Nitrite	Negative		Negative	
Bilirubin	Negative		NA	
Urobilinogen	Normal		Normal	
MICROSCOPY[Manual Method]				
RBCs	1-2	/hpf	0 - 3/HPF	
Pus Cells	2-3	/hpf	0 - 5/HPF	
Epithelial Cells	0-1	/hpf	0 - 2/HPF	
Casts	NIL		NIL	
Crystals	NIL		NIL	
Others	NIL		NIL	

DISCLAIMER : The result obtained relate only to the sample given/received & tested. A single test result is not always indicative of a disease. It has to be correlated with clinical data for interpretation.

---End of Report---

PEOPLE TREE HOSPITALS
 A UNIT OF TMI HEALTHCARE PRIVATE LIMITED

CIN: U85100KA2011PTC059175

2, Tumkur Road, Goraguntepalya, Yeshwanthpur, Bengaluru 22
 appointments@peopletreehospitals.com; Ph: +91 99000 91881 | +91 80 49599900

PEOPLE TREE Hospitals @ Raghavendra
 Dasaraballi, Tumkur Road, Bengaluru
 P: +91 9900511146

PEOPLE TREE Hospital @ Meenakshi
 Hanumanthnagar, Bengaluru
 P: +80 267 55 800/ 901 / 402

PEOPLE TREE MAAGRA
 Yelahanka Satellite Town, Bengaluru
 P: +80 4665 99 99

Touch • Move • Inspire

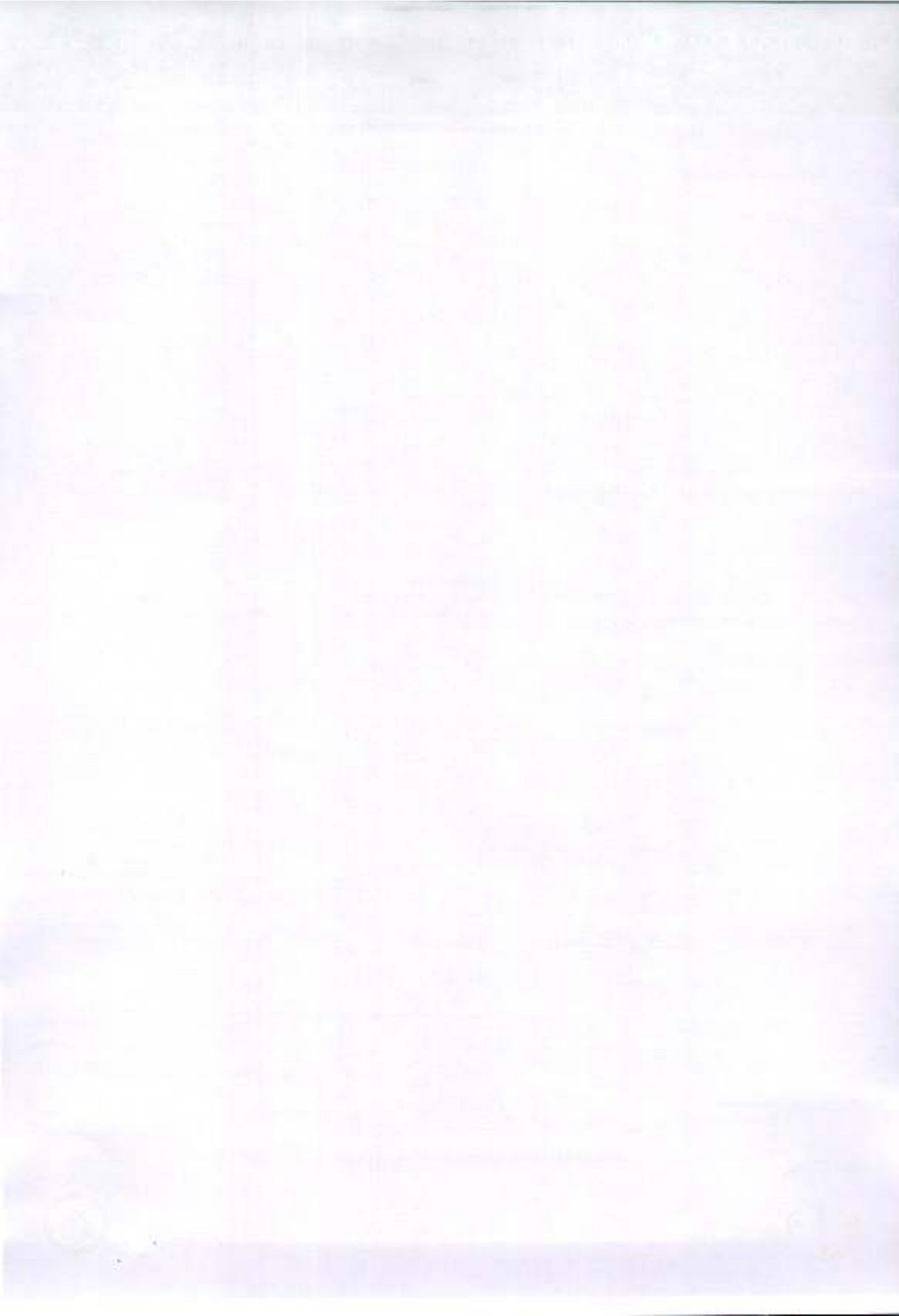

PEOPLE TREE Hospitals @ Raghavendra
Basarhatti, Tumkur Road, Bengaluru
P: +91 9900511146

PEOPLE TREE Hospital @ Meenakshi
Hanumanthnagar, Bengaluru
P: +80 267 55 800/ 901 / 402

PEOPLE TREE MAAGRA
Yelahanka Satellite Town, Bengaluru
P: +80 4665 99 99

PEOPLE TREE HOSPITALS
A UNIT OF TMI HEALTHCARE PRIVATE LIMITED
CIN: U85100KA2011PTC059175
2, Tumkur Road, Goraguntepalya, Yeshwanthpur, Bengaluru 22
appointments@peopletreehospitals.com; Pn: +91 99000 91881 | +91 80 49599900

VERIFIED BY
Arithkumar D

DR SOWMYA T M | DNB,PDF(Oncopathology)
Consultant Pathologist
KMC NO 85654



---End of Report---

DISCLAIMER : The result obtained relate only to the sample given/received & tested. A single test result is not always indicative of a disease, it has to be correlated with clinical data for interpretation.

Parameters	Observed Values	Units	Reference Range	Sample
COMPLETE BLOOD COUNTS (AUTOMATED) (CBC), (Sample Received On: 29 Oct, 2024 12:16:00 PM)	15.1	g/dL	13.5- 18	Plasma(EDTA)
HAEMOGLOBIN (AUTOMATED)	63.0	Cell/mm ³	40.0 - 110.0	
NEUTROPHILS	48.8	%	40-75	
LYMPHOCYTES	36.0	%	20-45	
EOSINOPHILS	3.9	%	1- 6	
MONOCYTES	10.7	%	1- 10	
BASOPHILS	0.6	%	0- 1	
RBC COUNT	4.99	Million cell/mm ³	4.2 - 6.5	
PLATELET COUNT	258000	Cells/mm ³	150000 - 450000	
PCV	43.1	%	39 - 54	
MCV	86.4	fL	75-95	
MCH	30.3	pg	30 - 35	
MCHC	35.0	g/dL	30 - 35	

HAEMATOLOGY

Name	: Mr. MAHALINGAPPA N G
Age/Sex	: 72 Y/M
Mobile No	: +919886081409
Requesting Ward	:
Referred By	: DEEPAK (PRO)
MR No	: PTH202400266892
Prescribing Dr	:
Reported on	: 29-10-2024 12:42

LABORATORY INVESTIGATION REPORT



Lab No: 2024 - 048 19 2024



ID
Name
Birth Date
Gender

266892
MAHALINGAPPA N G
Exam Date
Accession #
Description
Male
Sonographer

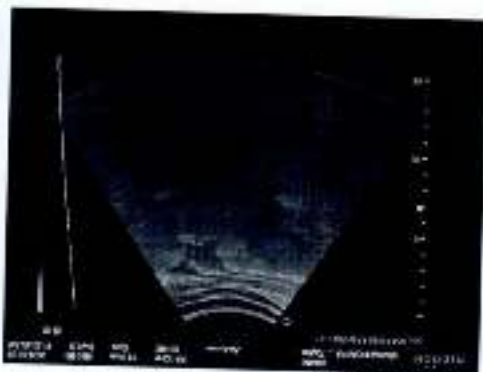
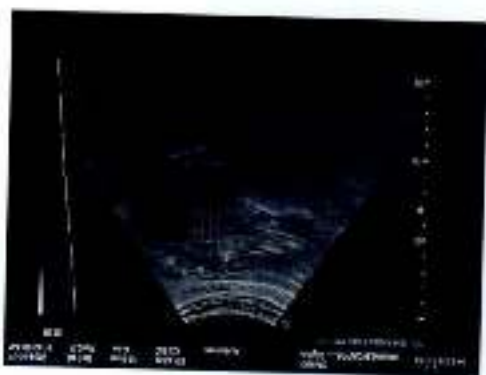

1998-1999

1999-2000

2000-2001

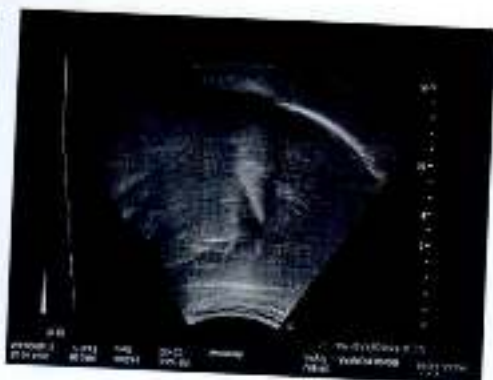

Patient

ID
Name
Birth Date
Gender

266892
MAHALINGAPPA N G
19521029
Male

Accession #
Exam Date
Description
Sonographer

Exam

20241029

Radiology Report

Patient Name : Mr. MAHALINGAPPA N G Age/Sex : 72 Y/M Order Date : 29-10-2024 08:10
Ref by : MR No. : PTH202400266892

USG ABDOMEN AND PELVIS

Suboptimal study due to bowel gas artefacts and patient body habitus

LIVER: Normal in size (11.5cms), contour and echopattern. No focal lesion to the extent visualized. Intrahepatic biliary radicals are normal. Portal vein appears normal.

GALL BLADDER: Partially distended, appears normal. No obvious pericholecystic fluid seen. Common bile duct is not dilated.

PANCREAS: Obscured.

SPLEEN: Normal in size (7.8cms) and echopattern. No focal lesion to the extent visualized.

KIDNEYS: Both the kidneys are normal in position, size, shape and contour. Cortical echogenicity is normal, corticomedullary differentiation is well maintained.

RT.KIDNEY- 10cm in length and 1.6cm in parenchymal thickness. No calculi / hydronephrosis seen.

LT.KIDNEY- 9.3cm in length and 1.3cm in parenchymal thickness. No calculi / hydronephrosis seen.

URINARY BLADDER: Normal in outline and wall thickness. No calculi or mucosal irregularity seen.

PROSTATE: Normal in size (vol:20cc) and shows few specks of calcification

No free fluid / dilated / thickened bowel loops are noted.

IMPRESSION:

NO SONOLOGICAL ABNORMALITY DETECTED.

DR MURALIDHARA C P
MDRD
CONSULTANT RADIOLOGIST

29/10/24





GREAT ARTERIES:

AORTA : Mildly Dilated Aorta & Aortic Root
PULMONARY ARTERY : Grossly Normal

DOPPLER DATA:

MITRAL VALVE : E - 0.53m/sec, A - 0.87m/sec, E/A - 0.61m/sec
AORTIC VALVE : AV Vmax - 1.29m/sec, (AR PHT-- 410ms)
PULMONIC VALVE : PV Vmax - 0.89m/sec
TRICUSPID VALVE : TR Vmax - 2.92m/sec + RAP(5mmHg), RVSP=39mmHg

WALL MOTION ABNORMALITIES -- None

PERICARDIUM : Nil
IVC : Normal and Collapsing

FINAL IMPRESSION:

- Mildly Dilated Aorta & Aortic Root
- No RWMA at Rest, LVEF- 60%
- Normal LV Systolic Function
- Grade I LV Diastolic Dysfunction
- Mitral Annular Calcification, Mild MR
- Sclerotic AV, Mild AR, Trace PR
- Mild TR, Mild Pulmonary Arterial Hypertension
- Normal RV Systolic Function, TAPSE : 19mm
- IVC 09mm, Normal and Collapsing >50%
- No Clot/Vegetation/Effusion/ COA

Seema
Echocardiographer

DR. K. MANJUNATH
Non-Invasive Cardiologist

(Please correlate with clinical findings)

PEOPLE TREE HOSPITALS
A UNIT OF TMI HEALTHCARE PRIVATE LIMITED
CIN: U85100KA2011PTC059175

2, Tumkur Road, Gorganthepalya, Yeshwanthpur, Bengaluru 22
 appointments@peopletreehospitals.com; Ph: +91 99000 91881 | +91 80 49599900

PEOPLE TREE Hospitals @ Raghavendra
 Dasarahalli, Tumkur Road, Bengaluru
 P: +91 9900511146

PEOPLE TREE Hospital @ Meenakshi
 Hanumanthnagar, Bengaluru
 P : +80 267 55 800/ 901 / 402

PEOPLE TREE MAAGRA
 Yelahanka Satellite Town, Bengaluru
 P : +80 4665 99 99

Touch • Move • Inspire





COLOR DOPPLER ECHOCARDIOGRAPHY REPORT



NAME: MR. MAHALINGAPPA N G
 AGE/GENDER: 72Y/MALE
 PTHD : PTH202400266892
 REFFERED BY: PACKAGE
 DATE: 29/10/2024
 INDICATION: Cardiac Evaluation

MEASUREMENTS:

AO	3.4cm	LVID (d)	4.9cm	IVS (d)	11mm
LA	3.3cm	LVID (s)	3.2cm	PW (d)	10mm
EF	60%				

VALVES:

MITRAL VALVE : Mitral Annular Calcification, Mild MR
 AORTIC VALVE : Trileaflet, Sclerotic, No AS, Mild AR
 TRICUSPID VALVE : Normal, Mild TR
 PULMONARY VALVE : Normal, Trace PR

CHAMBERS:

LEFT ATRIUM : Normal
 RIGHT ATRIUM : Normal
 LEFT VENTRICLE : Normal in size, Normal LV Systolic Function
 RIGHT VENTRICLE : Normal

SEPTAE:

IVS : Grossly Intact
 IAS : Grossly Intact

PEOPLE TREE HOSPITALS
 A UNIT OF TMI HEALTHCARE PRIVATE LIMITED
 CIN: U85100KA2011PTC059175

2, Tunkur Road, Goraguntepeya, Yeshwanthpur, Bengaluru 22
 appointments@peopletreehospitals.com; Ph: +91 99000 91881 | +91 80 49599900

PEOPLE TREE Hospitals @ Rajhavantra
 Dasarohalli, Tunkur Road, Bengaluru
 P: +91 9900511146

PEOPLE TREE Hospital @ Meenakshi
 Hanumanthnagar, Bengaluru
 P: +80 267 55 800/ 901 / 402

PEOPLE TREE MAAGRA
 Yeshantra Satellite Town, Bengaluru
 P: +80 4665 99 99

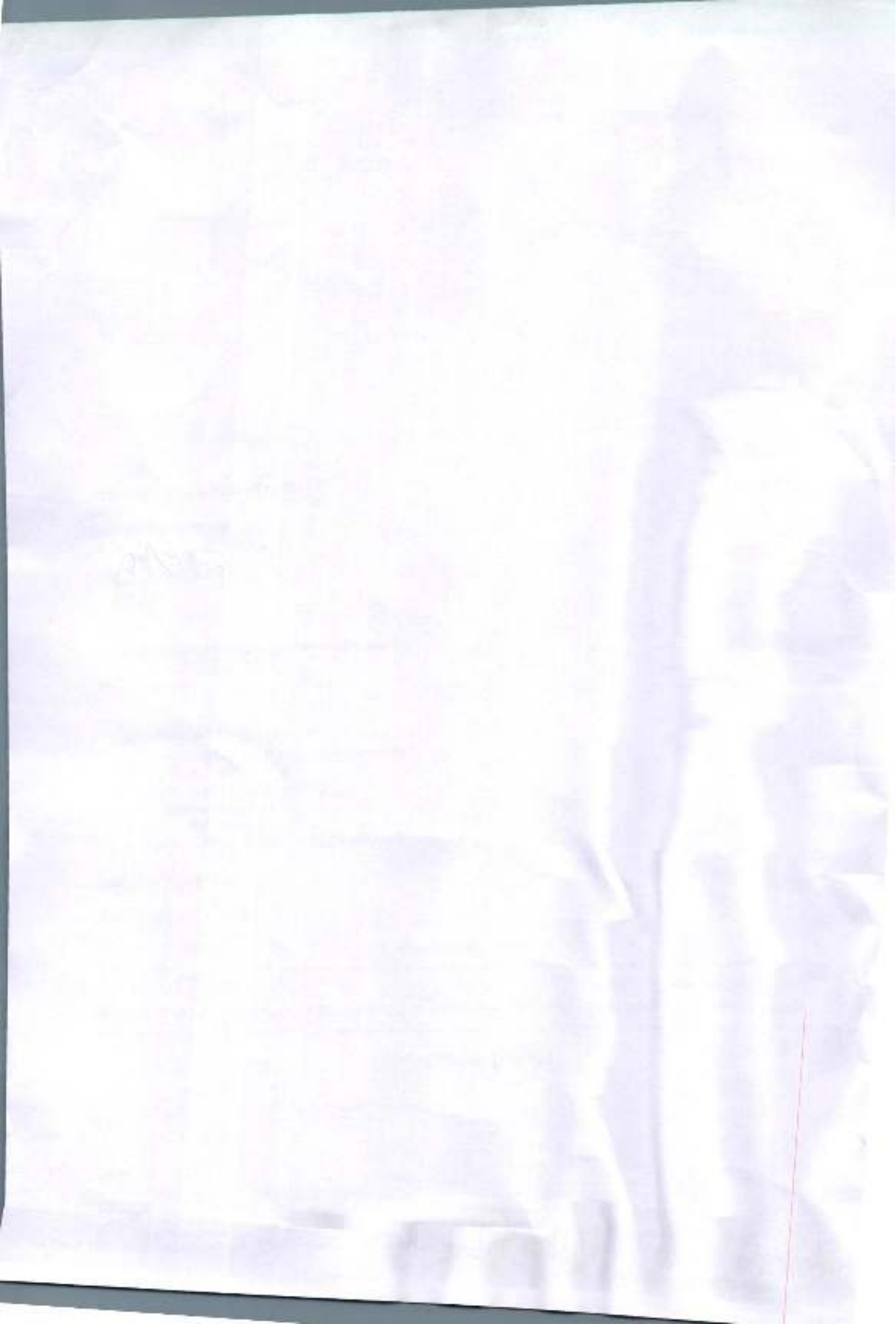

DR MURALIDHARA C P
MDRD
CONSULTANT RADIOLOGIST

Mur
25/10/24

• Eventration of right hemi-diaphragm.

IMPRESSION:

- Eventration of right hemi-diaphragm noted.
- Lung fields are clear.
- No mediastinal shift.
- Both the hila appear normal.
- CP angles are normal.
- Cardiac diameter is within normal limits.
- Visible bony thoracic cage is normal.

Mild rotation to left

FINDINGS:

X RAY CHEST PA VIEW

Ref by

Patient Name : Mr. MAHALINGAPPA N G
 Age/Sex : 72 Y/M Order Date : 29-10-2024 08:10
 MR No. : PTH202400266892

Radiology Report





29/10/2024 10:32:56

ID:
 Name:
 Age:
 Gender:

Mr. MAHALINGAPPAN N G
Age/Sex: 72 Y/N
PTID: PTH202400266892

Birth Date: 18-01-1952
Reg Date: 29-10-24 08:30

Heart Rate	97 bpm
PR Interval	186 ms
QRS Duration	80 ms
QT/QTc Interval	334/399 ms
P/QRS/T Axes	71/0/55 deg
QTc/Heptages	

Sinus rhythm
— Interpretation made without knowing patient's gender/age —
Normal ECG

Unconfirmed Diagnosis.

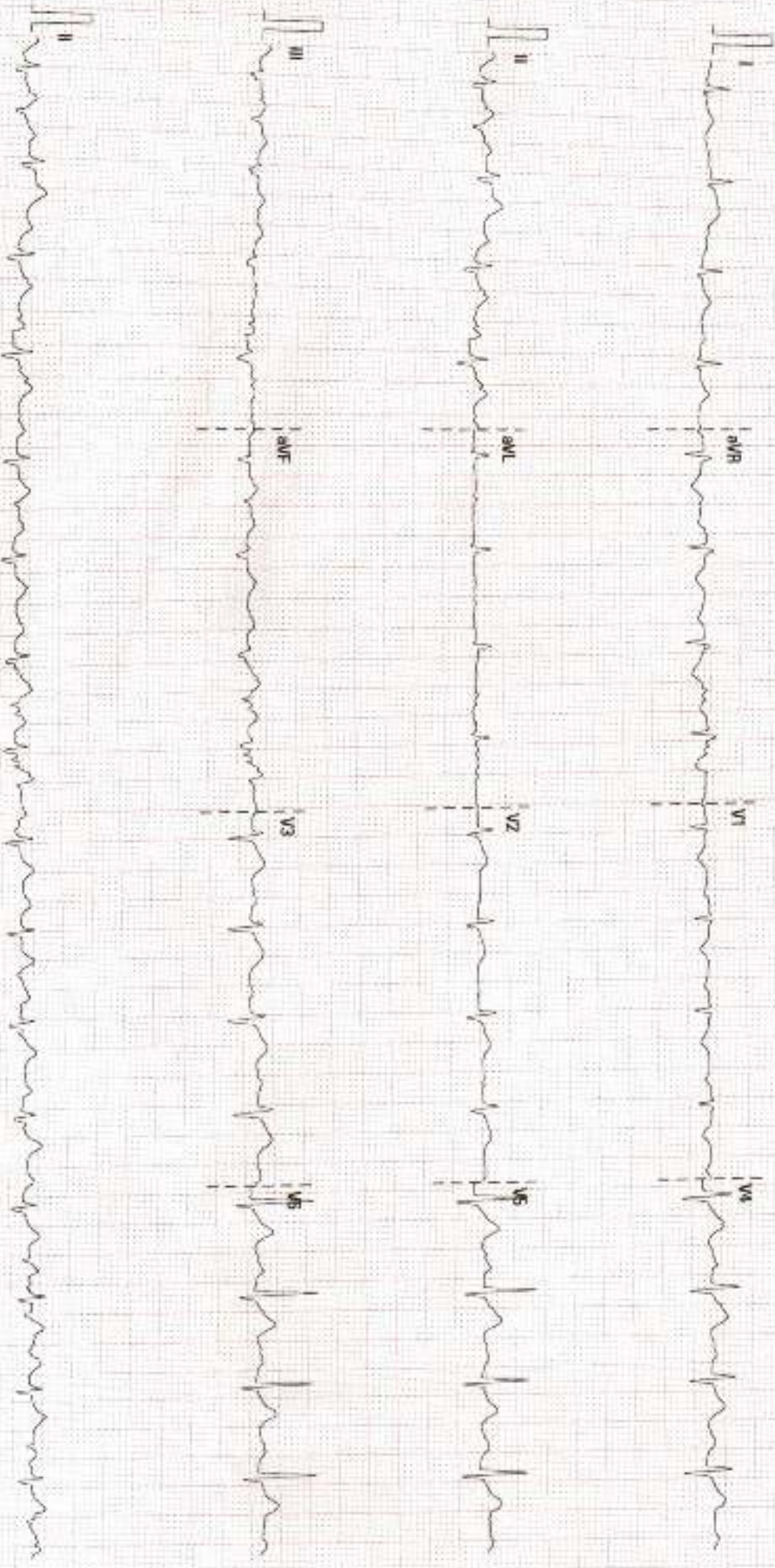

25 mm/s

10 mm/mV

50 Hz

BDN 36 Hz